

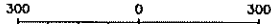

NORTH

SCALE: 1" = 300'



GENERAL NOTES

1. SURVEYOR DID NOT ABSTRACT SUBJECT PROPERTY. THIS SURVEY WAS PREPARED WITHOUT THE BENEFIT OF A CURRENT TITLE REPORT OR ABSTRACTOR'S CERTIFICATE AND WOULD BE SUBJECT TO ANY AND ALL CONDITIONS OR RESTRICTIONS THAT A CURRENT TITLE REPORT OR ABSTRACTOR'S CERTIFICATE MAY DISCLOSE.
2. BEARINGS WERE BASED ON THE TEXAS COORDINATE SYSTEM OF 1983, CENTRAL ZONE. (4203)
3. THIS EXHIBIT IS ACCOMPANIED BY A SEPARATE METES AND BOUNDS DESCRIPTION.
4. THIS EXHIBIT DOES NOT IMPLY TO BE A LAND TITLE SURVEY OF THE SUBJECT PROPERTY AND IS NOT INTENDED TO BE USED FOR TITLE CONVEYANCE PURPOSES.

OWNERSHIP KEY

A	M/D-SOUTH ELECTRIC COOPERATIVE ASSOCIATION M.C.C.F. NO. 8714908
B	M/D-SOUTH ELECTRIC COOPERATIVE ASSOCIATION M.C.C.F. NO. 8714909
C	CALLED 2.00 AC. M/D-SOUTH ELECTRIC COOPERATIVE M.C.C.F. NO. 2001000592
D	CALLED 1.2708 AC. MONTGOMERY INDEPENDENT SCHOOL DISTRICT M.C.C.F. NO. 2012076186
E	RESIDUE OF CALLED 10.0 AC. GERALD S. COLARIK VOL. 997, PG. 529, M.C.D.R.
F	CALLED 2.255 AC. (TRACT 81B) CHARLES W. MORROW REVOCABLE LIVING TRUST M.C.C.F. NO. 2010025394
G	CALLED 6.00 AC. MONTGOMERY UNITED METHODIST CHURCH M.C.C.F. NO. 9762884

LINE	BEARING	DISTANCE
L1	N 86°57'13" W	164.84'
L2	N 02°35'40" W	855.95'
L3	N 87°48'17" W	566.76'
L4	N 03°53'09" W	40.15'
L5	N 04°32'42" W	281.04'
L6	N 41°24'28" E	15.51'
L7	S 67°03'40" E	189.20'
L8	N 54°18'07" E	151.74'
L9	N 82°21'41" E	116.46'
L10	N 76°27'15" E	100.93'
L11	N 81°31'13" E	310.66'
L12	N 02°48'59" W	339.66'
L13	N 88°08'18" E	274.97'
L14	S 35°30'45" W	127.10'
L15	S 02°58'03" W	417.29'

LEGEND

- FND - FOUND
- M.C.C.F. - MONTGOMERY COUNTY CLERK FILE
- M.C.D.R. - MONTGOMERY COUNTY DEED RECORDS
- M.C.M.R. - MONTGOMERY COUNTY MAP RECORDS
- IP - IRON PIPE
- IR - IRON ROD
- NO. - NUMBER
- PG. - PAGE
- R.O.W. - RIGHT-OF-WAY
- SQ. FT. - SQUARE FEET
- VOL. - VOLUME
- F.C. - FILM CODE

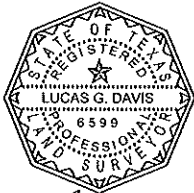

*Lucas G. Davis*

EXHIBIT OF  
32.24 AC. / 1,404,464 SQ. FT.  
SITUATED IN THE  
BENJAMIN RIGSBY LEAGUE, A-31  
MONTGOMERY COUNTY, TEXAS

LONE STAR PARKWAY  
WIDTH VARIES - PUBLIC R.O.W.  
M.C.C.F. NOS. 2006142417, 2006024865,  
2006077576

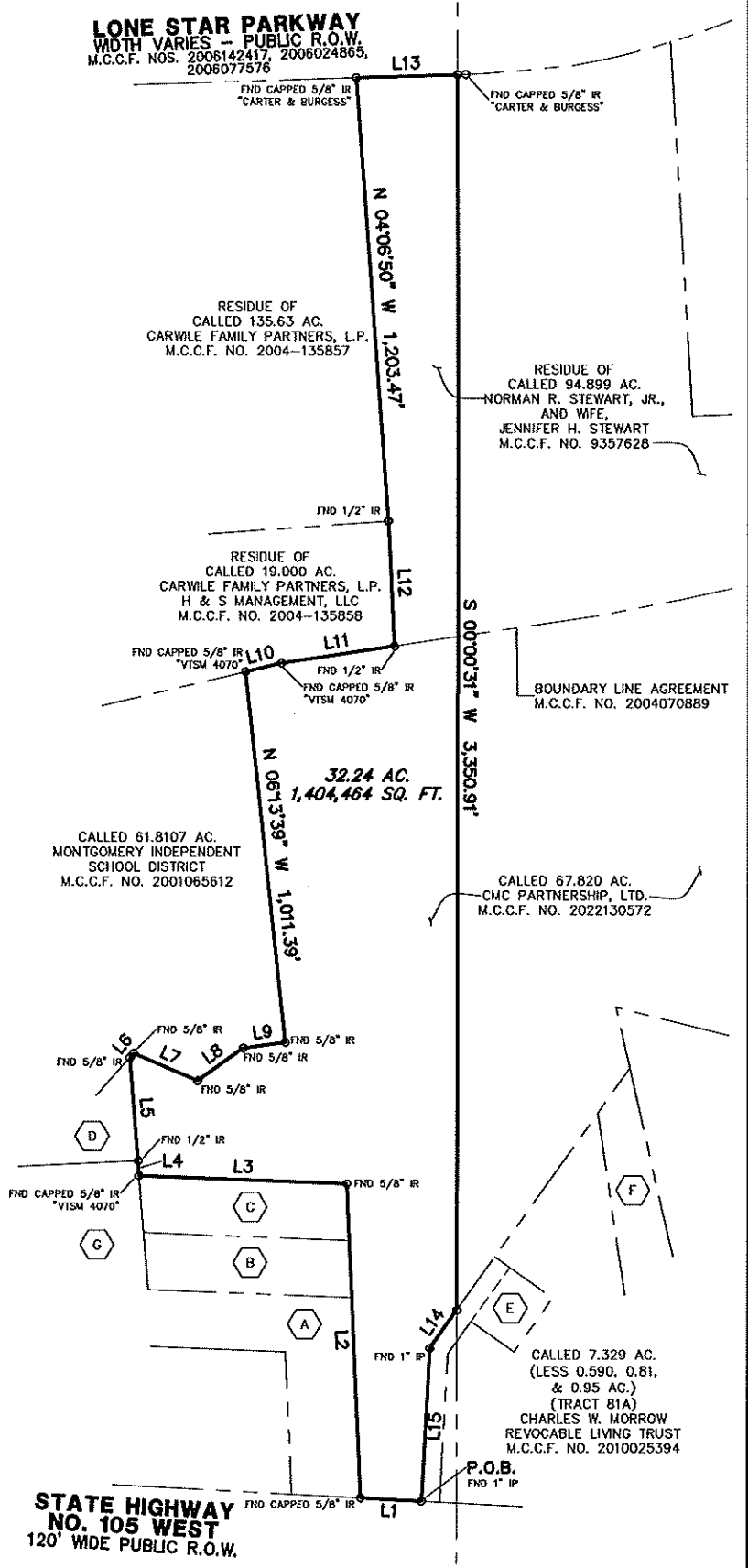

STATE HIGHWAY  
NO. 105 WEST  
120' WDE PUBLIC R.O.W.

FILED BY:	JUM	DATE:	09-26-2024
DRAWN BY:	CL	REV:	
CHECKED BY:	LGD	REV:	
JOB NO.	59962-ANNEX	REV:	
SHEET 1 OF 3		REV:	

COPYRIGHT © WINDROSE LAND SERVICES THIS DOCUMENT IS COPYRIGHTED AND IS AN INSTRUMENT OF SERVICE FOR THE SPECIFIC PROJECT OR TRANSACTION FOR WHICH IT WAS PREPARED. REUSE, COPY, OR MODIFICATION OF THIS DOCUMENT WHETHER IN HARD COPY OR ELECTRONIC FORMAT OTHER THAN FOR THE SPECIFIC PURPOSE INTENDED, WITHOUT WRITTEN PERMISSION FROM WINDROSE LAND SERVICES IS A VIOLATION OF FEDERAL COPYRIGHT LAW.

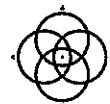

**WINDROSE**  
LAND SURVEYING & PLATTING

5353 W SAM HOUSTON PKWY N, STE 150 | HOUSTON, TX 77041 | 713.458.2281  
FIRM REGISTRATION NO. 10108800 | WINDROSESERVICES.COM