

Survey Provided by Cornerstone
Community Church

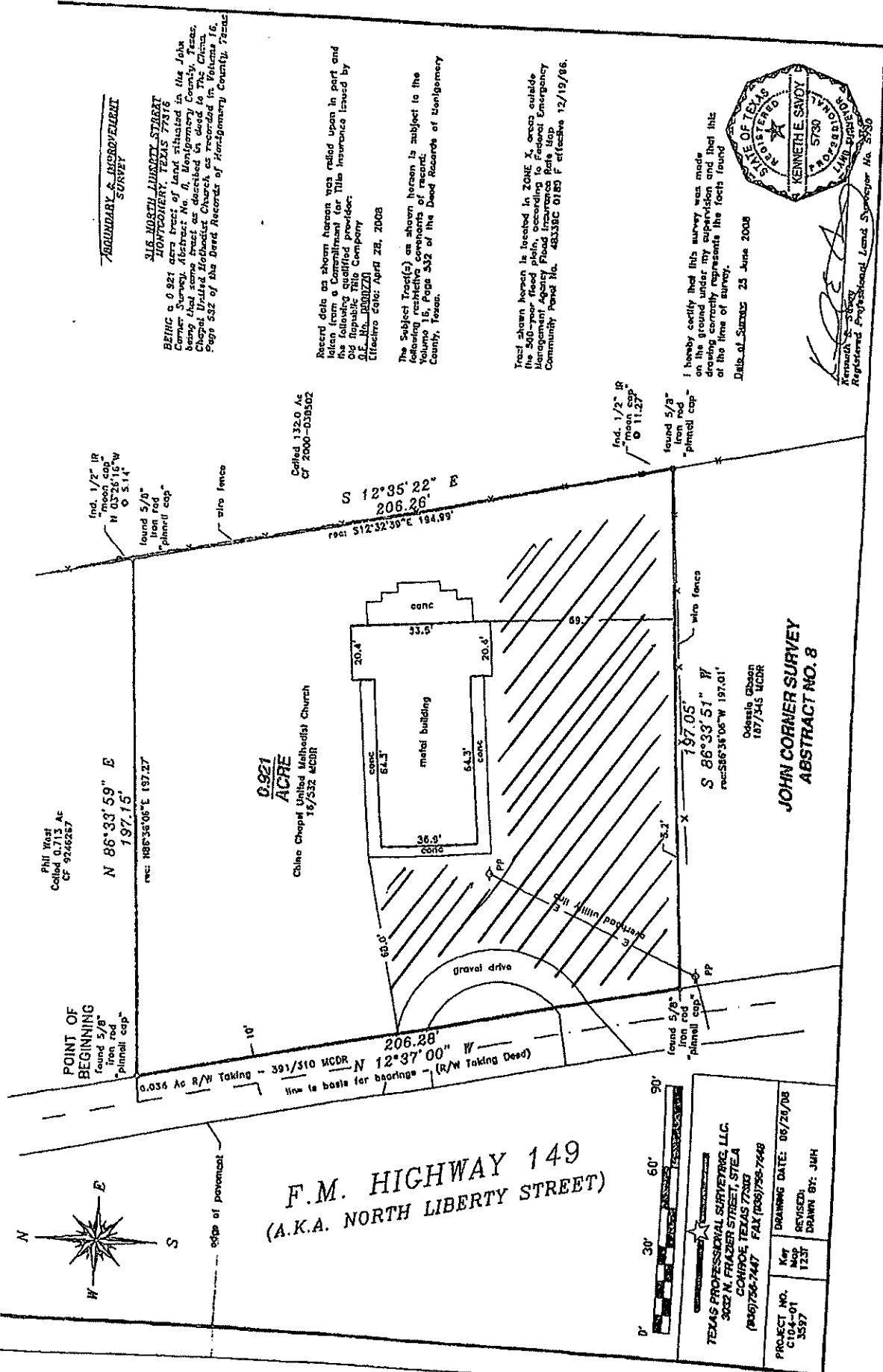

BOUNDARY & IMPROVEMENT SURVEY

SUR NORTH LIBERTY STREET
MONTGOMERY, TEXAS 77316
BEING a 0.921 acre tract of land situated in the John
Corner Survey, District No. 10, Montgomery County, Texas,
being that same tract as described in deed to The China
Chapel United Methodist Church as recorded in Volume 16,
Page 532 of the Deed Record of Montgomery County, Texas

Record data as shown herein was relied upon in part and
taken from a Comptroller's report for Title Insurance issued by
Old Republic Title Company
C.L. No. 28907221
Effective date: April 28, 2008

The Subject Tract(s) as shown herein is subject to the
following restrictive covenants of record:
Volume 16, Page 532 of the Deed Records of Montgomery
County, Texas.

Tract shown herein is located in ZONE X areas outside
the 300-year flood plain, according to Flood Insurance
Map, Community Agency Flood Insurance Rate Map
Community Panel No. 48338C 0189 F effective 12/19/96.

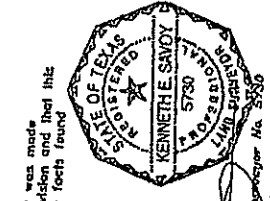

I hereby certify that this survey was made
on the ground under my supervision and that this
drawing correctly represents the facts found
at the time of survey.
Date of Survey: 25 June 2008

Kenneth E. Savoy
Registered Professional Land Surveyor No. 35730

Phil West
Called 0.713 Ac
CF 9246257

N 86°33'59" E
197.15'
rec: 186°36'06" E 187.27'

0.921
ACRE
China Chapel United Methodist Church
18/532 MCDR

Called 132.0 Ac
CF 2000-038502

S 12°35'22" E
206.26'
rec: S12°32'50" E 184.99'

found 1/2" IR
"mean cap"
iron rod
O 5.14"

found 5/8"
iron rod
"pinhead cap"

197.05'
S 86°33'51" W
rec: S86°38'06" W 197.01'
Outside Gibson
187/345 MCDR

JOHN CORNER SURVEY
ABSTRACT NO. 8

POINT OF
BEGINNING
found 5/8"
iron rod
"pinhead cap"

0.036 Ac R/W Taking - 391/310 MCDR
line to basis for bearings - (R/W Taking Deed)
206.28'
N 12°37'00" W

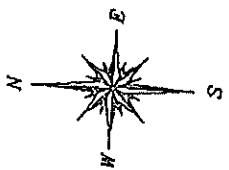

F.M. HIGHWAY 149
(A.K.A. NORTH LIBERTY STREET)



TEXAS PROFESSIONAL SURVEYING, LLC 3032 N. FRAZIER STREET, STELA COMBROE, TEXAS 77380 (832)756-7447 FAX (832)756-7948	
PROJECT NO. CS-01 3537	DRAWING DATE: 06/26/08 REVISIONS: 1/23/08 DRAWN BY: JWH