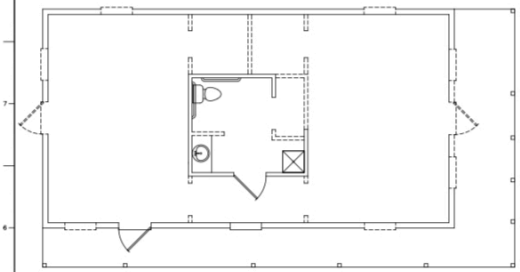

DEMO PLAN
SCALE: 1/4" = 1'-0"

DEMO WALL
EXISTING TO REMAIN

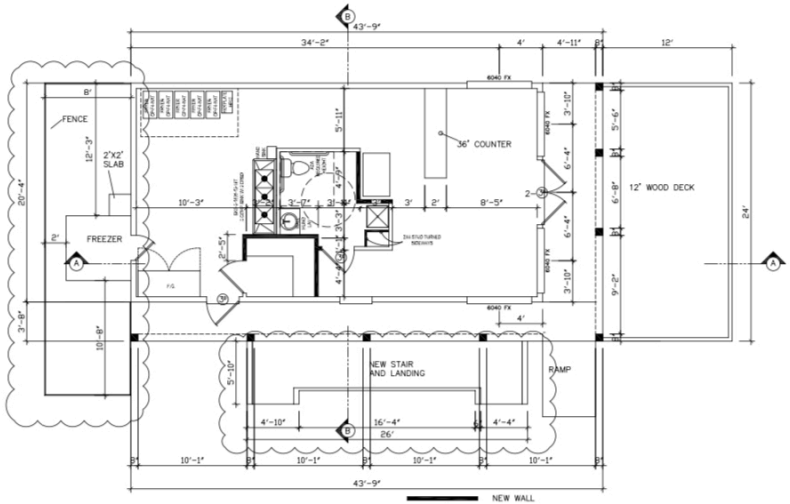

NEW WALL
EXISTING TO REMAIN

FLOOR PLAN
SCALE: 1/4" = 1'-0"

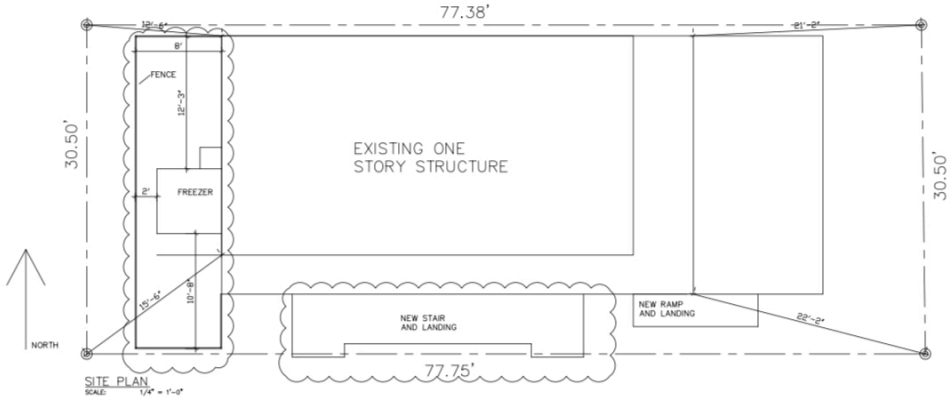

SITE PLAN
SCALE: 1/4" = 1'-0"

H4 Architects & Engineers
H4Architects.com 281.528.8584
H4Engineers.com
25315 Oakhurst Drive
Spring, Texas 77586

© 2020 H4 Architects and Engineers. All rights reserved. Unauthorized use or reproduction of this document in any form without the written permission of H4 Architects and Engineers is prohibited. The information contained herein is the property of H4 Architects and Engineers and is not to be used for any purpose other than that specified in a written agreement with H4 Architects and Engineers.

SEAL

REGISTERED ARCHITECT
STATE OF TEXAS
JOHN HAYDEN
3716
06.10.2020

WINGS OVER MONTGOMERY

14325 LIBERTY ST
MONTGOMERY, TEXAS, 77356

REVISION

DELTA	DATE	REVISION

PROJECT NUMBER
2020009

DRAWN BY
JAH, JT

CHECKED BY
JAH

DRAWING NAME
ELEVATIONS/ SITE PLAN

DRAWING NUMBER
A-0.01