



WWW.MONTGOMERYTEXAS.GOV

Sign Permit Application

CITY OF MONTGOMERY

101 Old Plantersville Road
Montgomery, Texas 77356
936-597-6434

permits@ci.montgomery.tx.us

SIGN PERMIT APPLICATION EXPIRES IN
180 DAYS (NON-TRANSFERABLE)

TEMPORARY SIGN?	YES <input type="checkbox"/>	NO <input checked="" type="checkbox"/>
PERMANENT SIGN?	YES <input checked="" type="checkbox"/>	NO <input type="checkbox"/>
Pre-Existing OR New	Pre-Existing <input type="checkbox"/>	NEW <input checked="" type="checkbox"/>

Permit: _____

Date: _____

JOB ADDRESS: <i>401 College Street # 260</i>	BUSINESS NAME: <i>Southern Heritage Realty</i>	
BUSINESS OWNER: <i>Lisa Gregory</i>	MAILING ADDRESS: <i>15637 Marina Drive #5 Montgomery 77356</i>	TELEPHONE: <i>713.252.3188</i>
APPLICANT: <i>Lisa Gregory</i>	MAILING ADDRESS: <i>15637 Marina Drive #5 Montgomery 77356</i>	TELEPHONE: <i>713.252.3188</i>
CONTRACTOR LICENSE (if electrical): <i>NA</i>		
IS THE SIGN IN THE HISTORIC PRESERVATION DISTRICT?	YES <input checked="" type="checkbox"/> NO <input type="checkbox"/>	IS THE SIGN ILLUMINATED?
		YES <input type="checkbox"/> NO <input checked="" type="checkbox"/>

SIGN PLACEMENT: <i>2 Signs at Corners centered w/ Railing Posts</i>	VALUATION:
SIGN DESIGN & COLOR SCHEME: <i>Rectangle w/ White Background / Aqua Text</i>	

SIGN TYPE	SIGN DIMENSIONS
FREESTANDING MONUMENT SIGN <input type="checkbox"/>	SIGN HEIGHT <i>26"</i>
BUILDING WALL SIGN <input type="checkbox"/>	SIGN WIDTH <i>36"</i>
BANNER <input type="checkbox"/>	TOTAL SQ FT <i>6</i>
OTHER <input checked="" type="checkbox"/> <i>Hanging Shingle Sign - Upstairs</i>	SET BACK <i>Upstairs</i>
	LOT LINEAR FOOTAGE <i>NA</i>

I hereby certify that I have read and examined this application and know the same to be true and correct. All provisions of law and ordinances governing this type of work will be complied with whether or not specified herein. The granting of a permit does not presume to give authority to violate or cancel the provisions of any state or local law regulating construction or the performance of construction.

NAME: <i>Lisa Gregory</i>	SIGNATURE:
---------------------------	------------

OFFICE USE ONLY

APPROVED		TOTAL FEE: * all	\$
DATE		fees paid by credit card are subject to a 5% merchant fee.	
COMMENTS:			

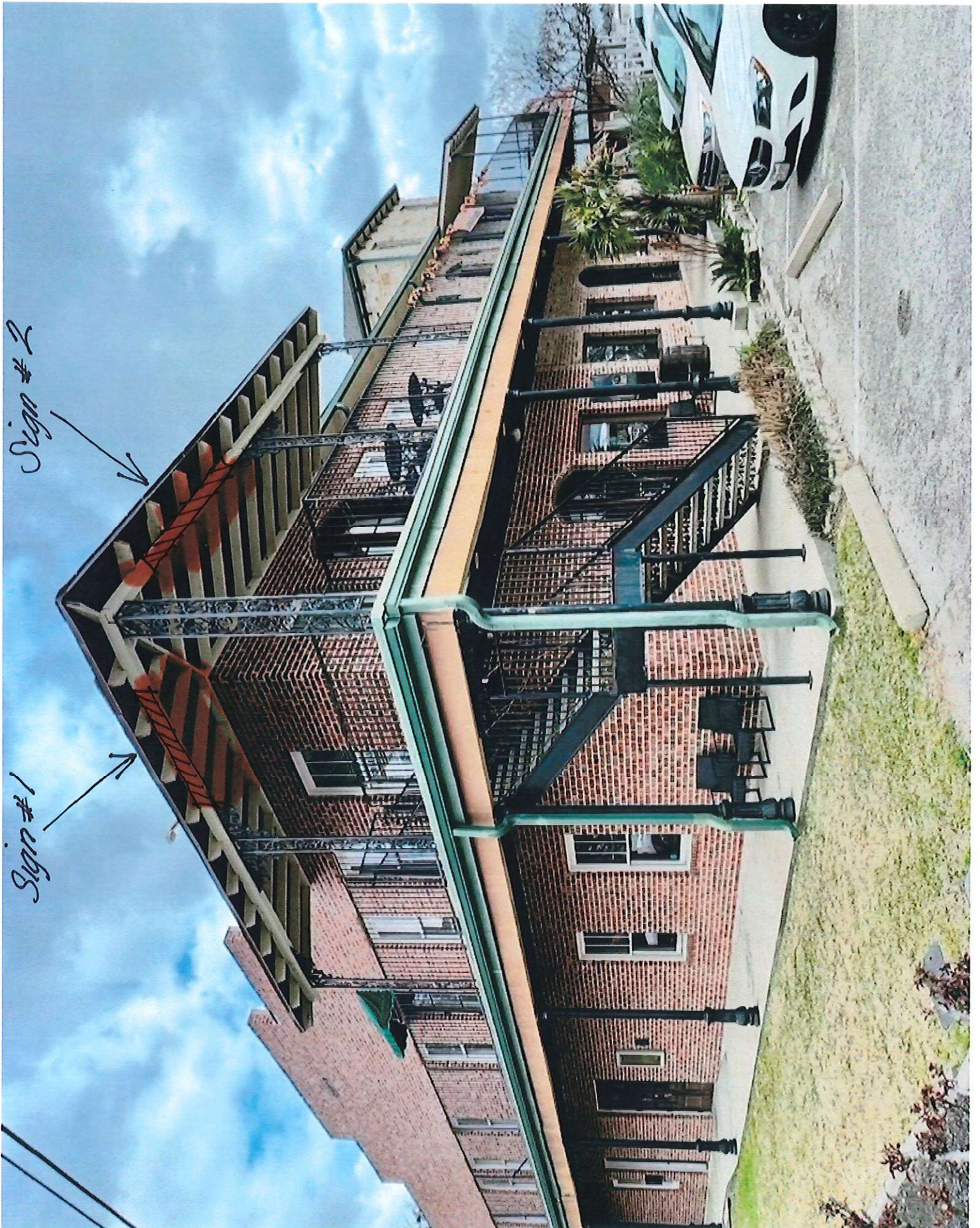

Sign #2

Sign #1

Southern Heritage
— REALTY —
Founded in 1908
Guided by Tradition, Driven by Excellence
LISA GREGORY | 770-332-3188





Southern Heritage
— REALTY —
Specialty in Fine Homes
Guided by Tradition, Excellence by Commitment
LISA GREGORY | 713-352-3188

Rain & Vines

OPEN

STOP



STOP

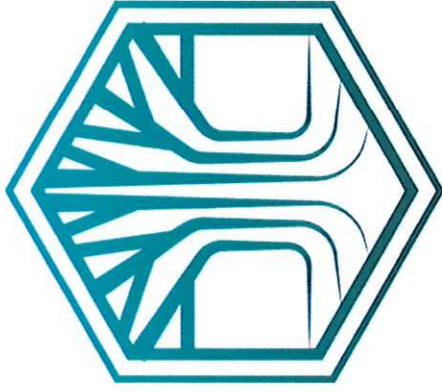

— REALTY —
Southern Heritage

Rooted in Texas

Guided by Tradition, Driven by Excellence

LISA GREGORY | 713-252-3188