



PLEASE NOTE
CUSTOMER MUST PROVIDE
 DEDICATED DIRECT 120-277 VOLT 20 AMP CIRCUIT(S) CONSISTING OF DESIGNATED PRIMARY, NEUTRAL AND GROUND CONDUCTORS WITHIN 6' OF CENTER OF SIGN LOCATION FOR WALL MOUNTED SIGNS OR AT BASE FOR FREESTANDING SIGNS

ELECTRICAL LOAD:
 1.15 AMPS / .14 kVA (@120V) - PER SIGN
 DEDICATED 120-277V 20 AMP CIRCUIT(S):
 1 PER SIGN

SIGNCO AMERICA MUST BE NOTIFIED OF "OTHER VOLTAGES" PRIOR TO MANUFACTURE

TIME CLOCK MUST BE INSTALLED BY CUSTOMER'S ELECTRICIAN OR G.C. OTHERWISE IT WILL VOID WARRANTY

2" X 2" X 3/16" ALUMINUM TUBE FRAME ALL AROUND FRONT & BACK

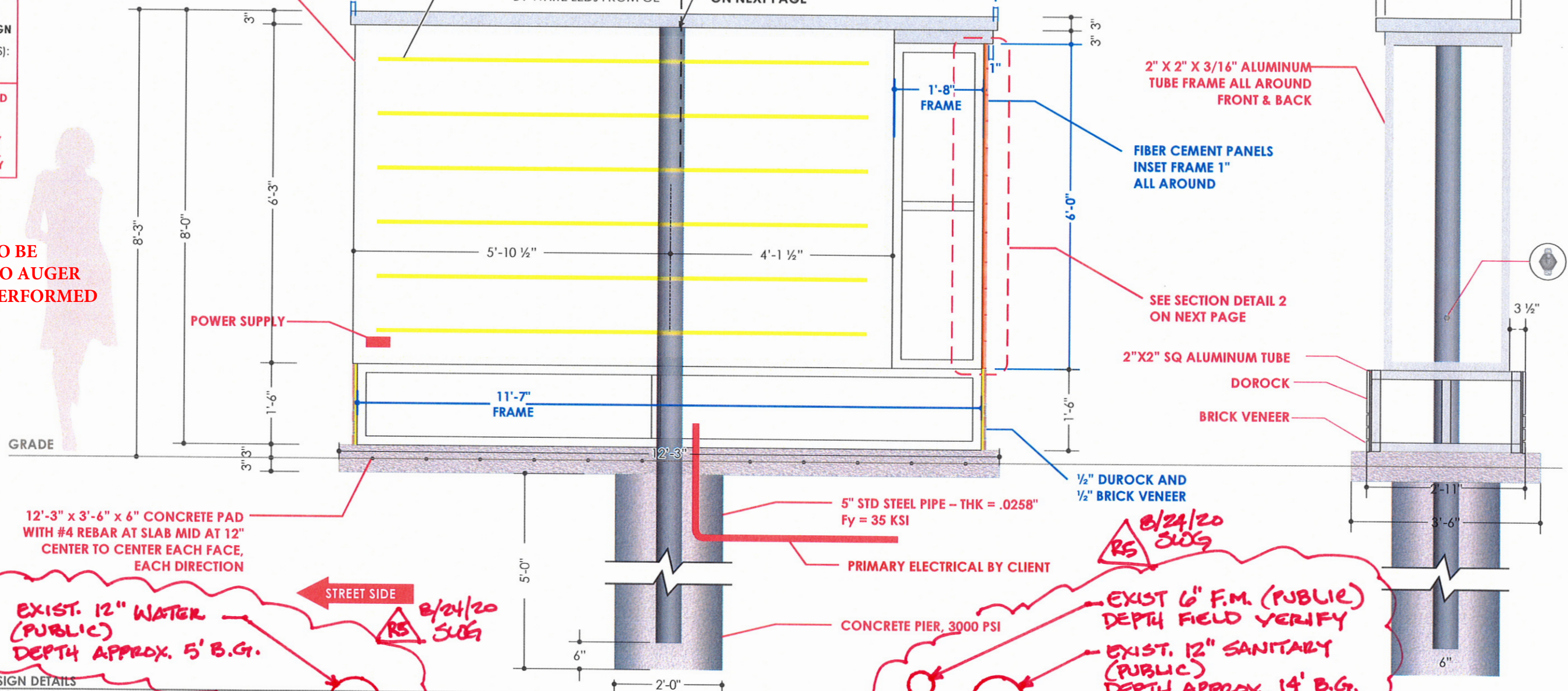

SIGN DETAILS
 SCALE: 1/2" = 1'-0"



SIGNCOAMERICA

7938 WRIGHT RD • HOUSTON, TX 77041 • 713-661-1500
 www.SigncoAmerica.com

CLIENT	THE SHOPPES AT MONTGOMERY	DRAWING	0:114-PROJECTS\T SCA20 3437
ADDRESS	20175 EVA STREET	DESIGNER	OUN
CITY/ STATE	MONTGOMERY, TX. 77356	SALES REP	GLORIA BAKER
DATE	07.06.2020	PROJECT MGR	PATTY HICKS

REVISIONS	070620 MV	SOLD FINAL
R2	6.1.2020 - UPDATE QTY, ADD SITE PLAN - OUN	
R3	6.15.2020 - ADD IT NOTES - OUN	
R4	6.16.2020 - ADD ENG. STAMPS & CALCS - OUN	

APPROVALS	
CLIENT	
LANDLORD	
SALES REP	

NEW CONSTRUCTION PAGE 7

UL SPECIFICATIONS ALL ELECTRIC SIGNS AND PRODUCTS MANUFACTURED BY SIGNCO AMERICA ARE BUILT ACCORDING TO UL STANDARDS

THIS SIGN IS INTENDED TO BE INSTALLED IN ACCORDANCE WITH THE REQUIREMENTS OF ARTICLE 600 OF THE NATIONAL ELECTRICAL CODE AND/OR OTHER APPLICABLE LOCAL CODES. THIS INCLUDES PROPER GROUNDING AND BONDING OF THE SIGN.