

REQUEST BY APPLICANT



I, Lucille Cavazos am requesting a possible acceptance to pour a driveway at 2218 Betty Dr Mission Texas as per plans attached.

Thank You

A handwritten signature in black ink, appearing to read "Lucille Cavazos", is written over a horizontal line. Below the line, the name "Lucille Cavazos" is printed in a small, black, sans-serif font.

AERIAL PHOTO



PROPOSED SITE PLAN

**PENA ESCONDIDA
ESTATES LOT 1**

**PENA ESCONDIDA
ESTATES LOT 1**

BETTY DR.

EXISTING
DRIVEWAY

CEDAR
FENCE

 -PROP. CONCRETE PAD
FOR PARKING

14'

20'

20'

20'

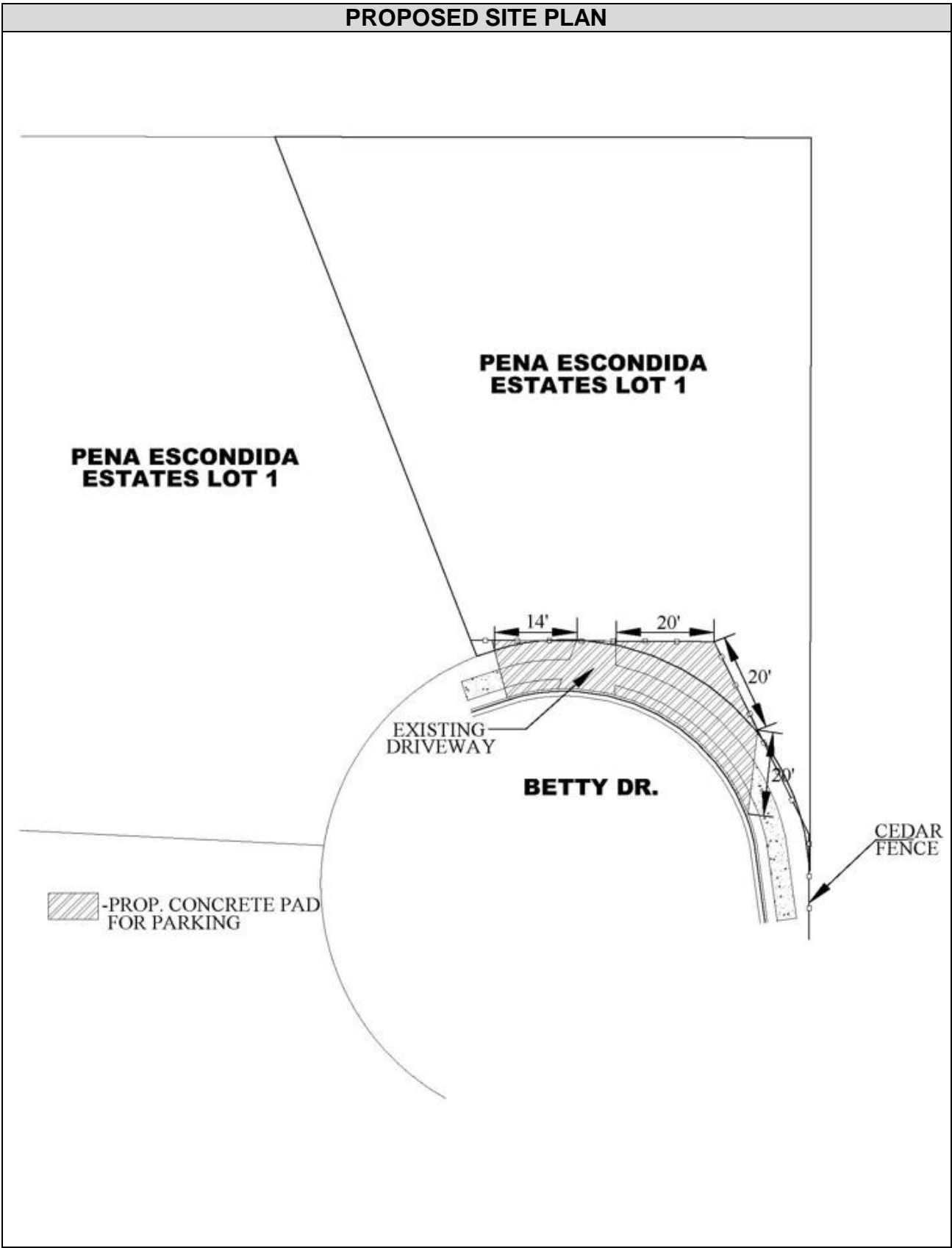

PHOTO OF PROPERTY



PHOTO OF PROPERTY



PHOTO OF PROPERTY

