

VICINITY MAP

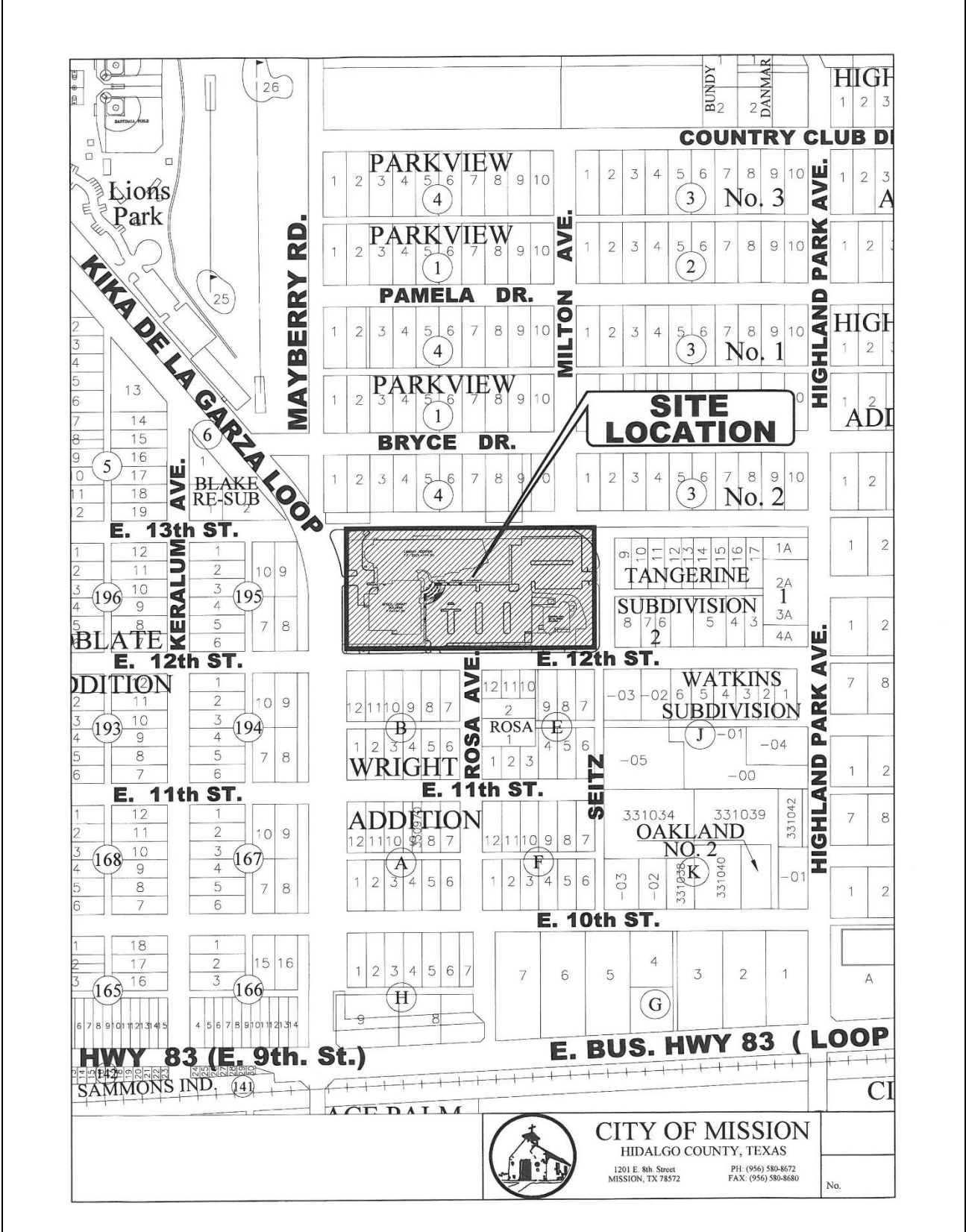

ARIEL MAP



ATTACHMENTS



ATTACHMENTS



ATTACHMENTS

Exhibitions

UVAL exhibitions change monthly. Opening receptions for the exhibitions are held on the first Saturday of the month from 7 to 9 PM in our gallery.

- All Member (All Mediums)
- Watercolor
- Photography
- Fiber Arts
- Themed
- Figurative
- 3-Dimensional Art
- Art Fairs

Membership

UVAL yearly membership renews each January. We are an organization of artists, all volunteers who contribute to the operation of UVAL. Members make UVAL, and being a member has many benefits.

- Collaborate with fellow artists
- Exhibit and sell your work
- Utilize the UVAL work space studio
- Workshops and art classes
- Library, tools and resources

\$25 Students (Must have current valid ID)
\$40 Adult
\$60 Family



Art Groups

Quilting
Fiber Arts
Clay/Ceramics
Watercolor
Paper Crafters
Life Drawing
Photography
Airbrush
Stained Glass
Painting
Mixed Media
Woodworking
Writing

Gift Shop

From original paintings, jewelry, ceramics, prints and more, the UVAL Gift Shop has a unique selection of art-inspired items created by our members. Display and sell your work in our gift shop. All art for sale is changed quarterly.

Who We Are

Originally affiliated with the Rio Grande Valley Federation of Women's Clubs, organized in McAllen, Texas, in 1935; in 1972, incorporated and chartered as a non-profit organization. In 2006, the Upper Valley Art League relocated to the to its current location at the Kika de la Garza facility provided by the City of Mission.

The Upper Valley Art League (UVAL) provides access to the visual arts for our community and its visitors. At the heart of our organization is the belief that visual arts play a pivotal role in enriching our cultural tapestry. UVAL is located next to Speer Memorial Library and is dedicated to serving the art community of the Rio Grande Valley in deep South Texas.

We are passionate about the power of creativity. Explore who we are and what we do; then consider becoming part of this vibrant non-profit organization. We welcome you to stop by and tour our facilities.

Mission Statement

Our mission is to foster a vibrant and inclusive artistic community, providing a platform for artists of all backgrounds to create, connect, and collaborate.

Core Values

We strive to inspire creativity, promote artistic expression, and enrich the cultural landscape through diverse programs, exhibitions, and educational opportunities.

learn. create. evolve.

experience. connect. collaborate.



ATTACHMENTS

Workshops

We provide opportunities for people to learn about art, themselves and each other. Learning permeates all of our art programs.

- UVAL members receive discounted workshop pricing
- Membership is not required to attend
- Visit our website at uppervalleyartleague.org to stay informed of upcoming events and workshops

July: Summer Youth Art Workshops

UVAL members and guest artists present demonstrations and teach workshops in our studios. Student participants will have an exhibition of the work they created during the classes. Please contact us or stop by for more information.

Butterfly Sculptures

Purchase a butterfly sculpture for your business, home, school or park. Choose from several designs, colors and patterns.

We will install your butterfly on a concrete slab (locally). Call UVAL at 956.591.0282 for additional information.



GALLERY HOURS

Sunday - Tuesday: CLOSED
Wednesday - Friday: 10 AM - 6 PM
Saturday: 10 AM - 2 PM
(subject to change)

STUDIO HOURS

Monday - Saturday
(subject to change)
Please check with gallery for details.



956.591.0282



uval.texas@gmail.com



uppervalleyartleague.org



921 E. 12th Street • Mission, TX 78572



facebook.com/uval.us



instagram.com/uval.texas

UPPER VALLEY
**ART
LEAGUE**
Inspiring artists, enriching lives.



"Art should be something that liberates your soul."
-Keith Haring

956.591.0282
uppervalleyartleague.org

ZONING MAP

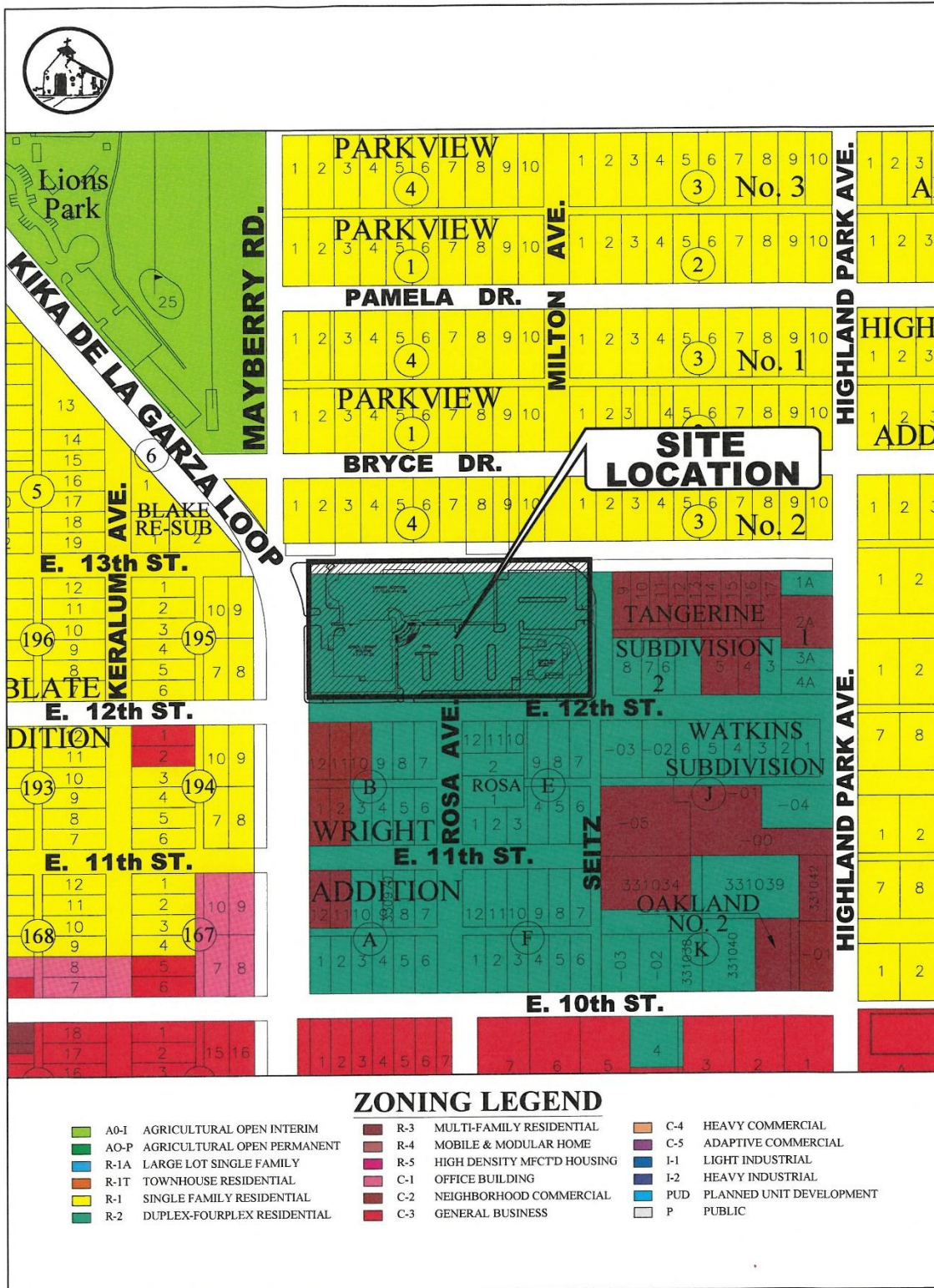

LEGAL NOTICE



ATTACHMENTS

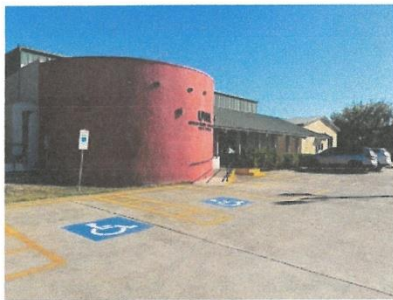
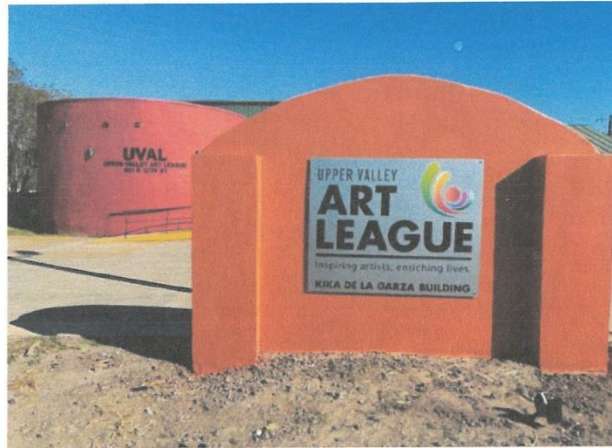

2026 EXHIBIT SCHEDULE RECEPTIONS 7-9PM

JAN 3-31 ALL MEMBER

Reception- Saturday, January 3rd

FEB 7-28 WATERCOLOR

Reception- Saturday, February 7th

MAR 7-28 PHOTOGRAPHY

Reception- Saturday, March 7th

APR 4-25 FIBER ARTS

Reception- Saturday, April 4th

MAY 2-30 BLACK & WHITE

Reception- Saturday, May 2nd

JUNE 6-27 STC GRADS, ALUMNI, TEACHERS

Reception- Saturday, June 6th

JULY 4-25 SPIRIT OF TEXAS

Reception- Saturday, July 4th

AUGUST CLOSED

Maintenance & Cleaning

SEPT 5-26 ALL MEMBER

Reception- Saturday, September 5th

OCT 3-31 PATTERNS, SHAPES & SHADOWS

Reception- Saturday, October 3rd

NOV 7-28 ABSTRACT

Reception- Saturday, November 7th

DEC 5-12 HOLIDAY MARKET

Reception- Saturday, December 5th

Upper Valley Art League: New Logo and Sign (top)

Left top: parking in front

Left bottom: parking behind

Right top: parking on west side

Right bottom: wine bar in back corner

Center: schedule of events for 2026 with opening dates for receptions.

Each year, the calendar maintains a similar schedule with exhibits opening the first Saturday of the month and ending on the last Saturday of the month. Not listed is the children's summer program held in July, followed by a brief exhibit with children's work. No wine is served during that exhibit.

MAILOUT LIST

| PROP_ID | geolD | name | addrDelive | addrCity | addrState | addrZip |
|---------|----------------------|--|--------------------------------|---------------|-----------|------------|
| 257059 | P4200-02-004-0006-00 | GONZALEZ ANDRES ALBERTO | 810 BRYCE DR | MISSION | TX | 78572-4304 |
| 330980 | W8100-00-00B-0010-00 | JANNY INVESTMENT LLC | 2608 ARROYO AVE | MCALLEN | TX | 78504-6364 |
| 257056 | P4200-02-004-0001-00 | DE LA GARZA MARIA NATALIA & RICARDO | 802 BRYCE DR | MISSION | TX | 78572-4304 |
| 330997 | W8100-00-00E-0010-00 | RODRIGUEZ JOSE | 1201 W KIKA DE LA GARZA ST | MISSION | TX | 78572-3734 |
| 330996 | W8100-00-00E-0007-00 | VAJHAJ INVESTMENTS INC | 1405 MELINDA DR | MISSION | TX | 78572-4346 |
| 257049 | P4200-02-003-0004-00 | BELL SUZANN SUMMERS | 906 BRYCE DR | MISSION | TX | 78572-4306 |
| 330998 | W8100-00-00E-0012-00 | RODRIGUEZ JOSE | 1201 W KIKA DE LA GARZA ST | MISSION | TX | 78572-3734 |
| 330977 | W8100-00-00B-0007-00 | CUELLAR LINDA | 4708 MULBERRY AVE APT 4 | MCALLEN | TX | 78501-0135 |
| 240007 | M5200-00-194-0009-00 | CELLAR EDWARD | 714 E 12TH ST | MISSION | TX | 78572-4224 |
| 240008 | M5200-00-194-0010-00 | ALANIZ PRISCILLA & THOMAS JOSEPH TUCKER JR | 712 E 12TH ST | MISSION | TX | 78572-4224 |
| 574099 | M5200-00-195-0007-00 | BARRERA ANGEL & ASHLEY MARIE NIETO-BARRERA | 715 E 12TH ST | MISSION | TX | 78572-4223 |
| 268865 | R1770-00-000-0001-00 | QUEPOS FAMILY LTD PARTNERSHIP | 911 MILLER AVE | MISSION | TX | 78572-4137 |
| 257048 | P4200-02-003-0002-00 | GUERRA RAMIRO & MARIA DEL CARMEN | 3824 N SCHUERBACH RD | MISSION | TX | 78574-5762 |
| 257047 | P4200-02-003-0001-00 | GUERRA RAMIRO & MARY D | 3824 N SCHUERBACH RD | MISSION | TX | 78574-5762 |
| 257058 | P4200-02-004-0004-00 | GUTIERREZ RUBEN JR & YVONNE GARZA | 808 BRYCE DR | MISSION | TX | 78572-4304 |
| 257057 | P4200-02-004-0003-00 | MARTINEZ ARTEMIO C & ERNESTINA | 806 BRYCE DR | MISSION | TX | 78572-4304 |
| 257061 | P4200-02-004-0009-00 | SAENZ MARINA M, SANDRA & SEVERO E | 818 BRYCE DR | MISSION | TX | 78572-4304 |
| 257060 | P4200-02-004-0008-00 | VILLAGOMEZ ELIAS A & GLORIA R | 812 BRYCE DR | MISSION | TX | 78572-4304 |
| 586755 | B3251-00-000-0002-00 | BALLESTEROS GILBERTO & ERNESTO | 711 EAST 13TH ST | MISSION | TX | 78572-4229 |
| 268866 | R1770-00-000-0002-00 | QUEPOS FAMILY LTD PARTNERSHIP | 911 MILLER AVE | MISSION | TX | 78572-4137 |
| 268867 | R1770-00-000-0003-00 | QUEPOS FAMILY LTD PARTNERSHIP | 911 MILLER AVE | MISSION | TX | 78572-4137 |
| 268868 | R1770-00-000-0004-00 | QUEPOS FAMILY LTD PARTNERSHIP | 911 MILLER AVE | MISSION | TX | 78572-4137 |
| 268869 | R1770-00-000-0005-00 | QUEPOS FAMILY LTD PARTNERSHIP | 911 MILLER AVE | MISSION | TX | 78572-4137 |
| 268870 | R1770-00-000-0006-00 | QUEPOS FAMILY LTD PARTNERSHIP | 911 MILLER AVE | MISSION | TX | 78572-4137 |
| 268871 | R1770-00-000-0007-00 | QUEPOS FAMILY LTD PARTNERSHIP | 911 MILLER AVE | MISSION | TX | 78572-4137 |
| 268872 | R1770-00-000-0008-00 | QUEPOS FAMILY LTD PARTNERSHIP | 911 MILLER AVE | MISSION | TX | 78572-4137 |
| 331030 | W8100-00-00J-0000-03 | SANDOVAL DIANA | 313 CATHOLIC WAR VETERANS BLVD | MISSION | TX | 78572-3971 |
| 331029 | W8100-00-00J-0000-02 | FEDERAL NATIONAL MORTGAGE ASSOCIATION | 1 CORPORATE DR | LAKE ZURIC IL | | 60047 |
| 686604 | M5060-00-000-0001-00 | CITY OF MISSION | 1201 E 8TH ST | MISSION | TX | 78572-5812 |
| 293888 | T0700-00-000-0010-00 | D A D VELA INVESTMENTS LLC | 1107 PAMELA DR STE B | MISSION | TX | 78572-4340 |
| 293889 | T0700-00-000-0011-00 | D A D VELA INVESTMENTS LLC | 1107 PAMELA DR STE B | MISSION | TX | 78572-4340 |
| 293887 | T0700-00-000-0009-00 | D A D VELA INVESTMENTS LLC | 1107 PAMELA DR STE B | MISSION | TX | 78572-4340 |
| 293886 | T0700-00-000-0008-00 | MARQUEZ MARIO & PILAR DELGADO | 1001 E 12TH ST | MISSION | TX | 78572-4420 |
| 293885 | T0700-00-000-0007-00 | MARTINEZ ARELI & REYNALDO ANDRADE JR | 1005 E 12TH ST | MISSION | TX | 78572 |
| 130460 | C1050-00-000-0000-07 | GONZALEZ ANDRES ALBERTO | 810 BRYCE DR | MISSION | TX | 78572-4304 |
| 330978 | W8100-00-00B-0008-00 | TY SAENZ COMPANY LLC | 6205 N 17TH ST | MCALLEN | TX | 78504 |
| 330979 | W8100-00-00B-0009-00 | GONZALEZ ARTURO & MA ELVIA | 814 E 12TH ST | MISSION | TX | 78572-4417 |
| 1371362 | R3880-00-000-0001-00 | GUERRA MANUEL RAMIREZ & MARIA ISABEL | 1104 ROSA ST | MISSION | TX | 78572-4427 |
| 1371363 | R3880-00-000-0002-00 | CANALES SILVIA | 1108 ROSA AVE | MISSION | TX | 78572-4427 |
| 293891 | T0700-00-000-0012-08 | D A D VELA INVESTMENTS LLC | 1107 PAMELA DR STE B | MISSION | TX | 78572-4340 |
| 1465108 | T0700-00-000-0000-00 | D A D VELA INVESTMENTS LLC | 1107 PAMELA DR STE B | MISSION | TX | 78572-4340 |
| 1187321 | T0700-00-000-0007-01 | PETERS EDWARD & MARIA | NULL | NULL | NULL | NULL |
| 1178121 | C1050-00-000-0000-45 | D A D VELA INVESTMENTS LLC | 1107 PAMELA DR STE B | MISSION | TX | 78572-4340 |