



MEETING DATE: May 21, 2025

PRESENTED BY: Xavier Cervantes, AICP, CPM, Director of Planning

AGENDA ITEM: Conduct a public hearing and consideration of a renewal and an amendment of a Conditional Use Permit for the sale and on-site consumption of alcoholic beverages and to allow late hours – Tommasino Pizza Pasta & Vino, being Lots 1 & 2, Block 2, Springfield Phase I Commercial Subdivision, in a (C-3) General Business District, located at 2100 E. Griffin Parkway. Applicant: Javier Covarrubias – Cervantes

NATURE OF REQUEST:

Project Timeline:

- April 24, 2025 – Application for a Conditional Use Permit (“CUP”) submitted to the City.
- May 08, 2025 – Following State and local law, notice of the required public hearings mailed to all property owners within 200 feet of the subject tract.
- May 21, 2025 - Public hearing and consideration of the requested Conditional Use Permit by the Planning and Zoning Commission (P&Z).
- May 27, 2025 – Public hearing and consideration of the requested Conditional Use Permit by the City Council.

Summary:

- The site is located at the Southeast corner of E. Griffin Parkway and Creek Run Street in a suite within a multi-tenant commercial plaza for the Italian restaurant.
- Pursuant to the City of Mission Code of Ordinances, a restaurant with alcohol sales requires the approval of a conditional use permit by the City Council.
- On January 10, 2024, the applicant obtained a Conditional Use Permit for two years.
- The applicant would like to extend the hours for the sale and consumption of alcoholic beverages to obtain a late hours license from TABC. In 2024, the Council approved for alcoholic beverages to be sold at the restaurant even though the restaurant is within 300 feet of a residential subdivision.
- The proposed hours of operation are as follows: Every day from 8:00 a.m. to 2:00 a.m.
- Parking: In reviewing the floor plan, there is a total of 116 seating spaces resulting in 39 parking spaces required. There are 72 parking spaces available in the commercial plaza and the parking is shared with the other businesses.
- Landscaping is meeting code.
- The Planning Staff has not received any objections to the request from the surrounding property owners. Staff mailed out 50 notices to the surrounding property owners.
- In accordance with the zoning ordinance, the P&Z and City Council may impose requirements and conditions of approval as are needed to ensure that a use requested by a conditional use permit is compatible and complementary to adjacent properties.

STAFF RECOMMENDATION:

- Staff recommends approval for a 2-year period in order to assess this operation;
- Must comply with all City Codes (Building, Fire, Health, Sign, etc.),
- Wet zone property
- CUP is not transferable to others

RECORD OF VOTE:**APPROVED:** _____**DISAPPROVED:** _____**TABLED:** _____

_____ AYES

_____ NAYS

_____ DISSENTING _____

LEGAL NOTICE MAP

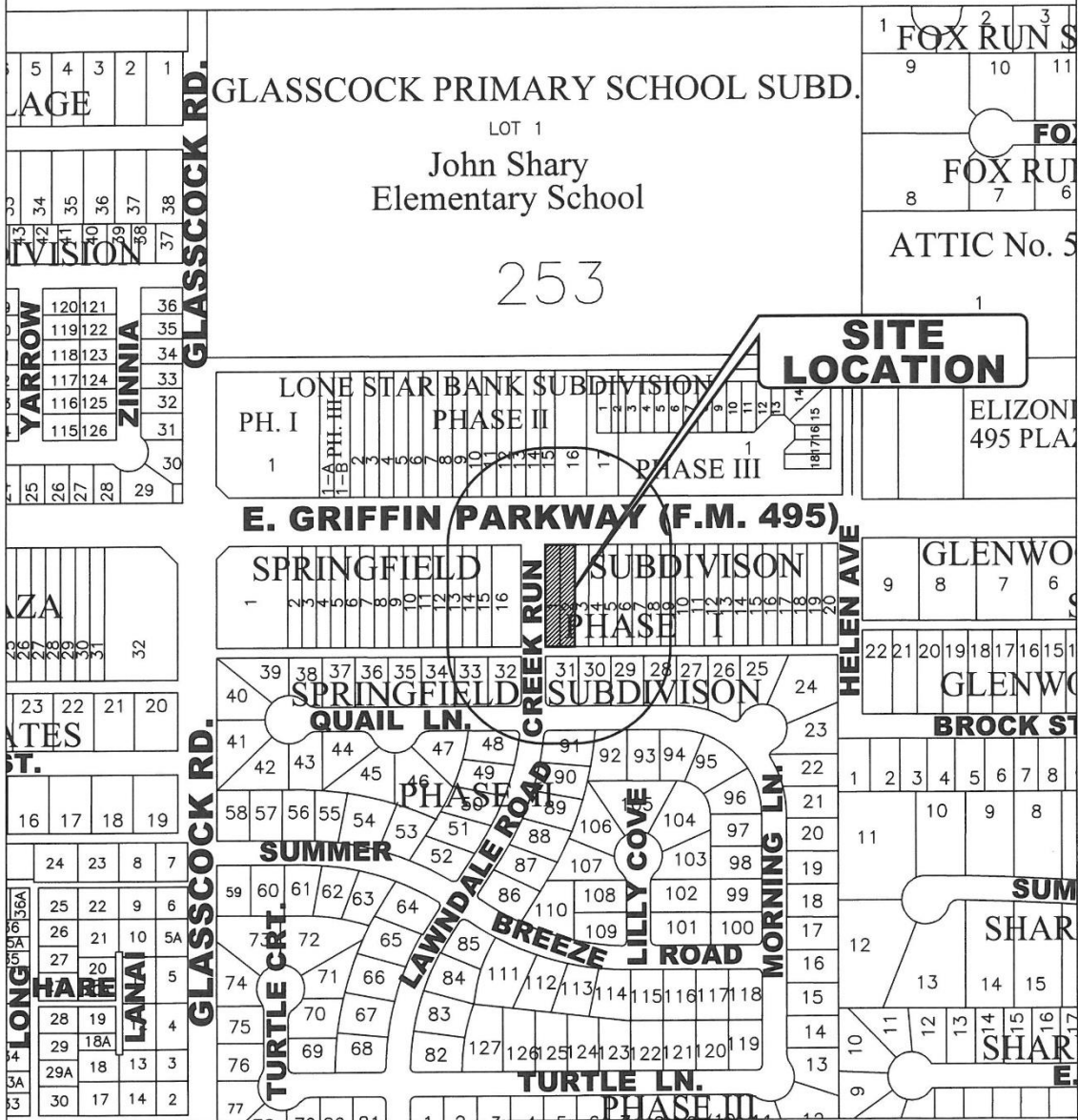

200' RADIUS MAILOUT



AERIAL MAP

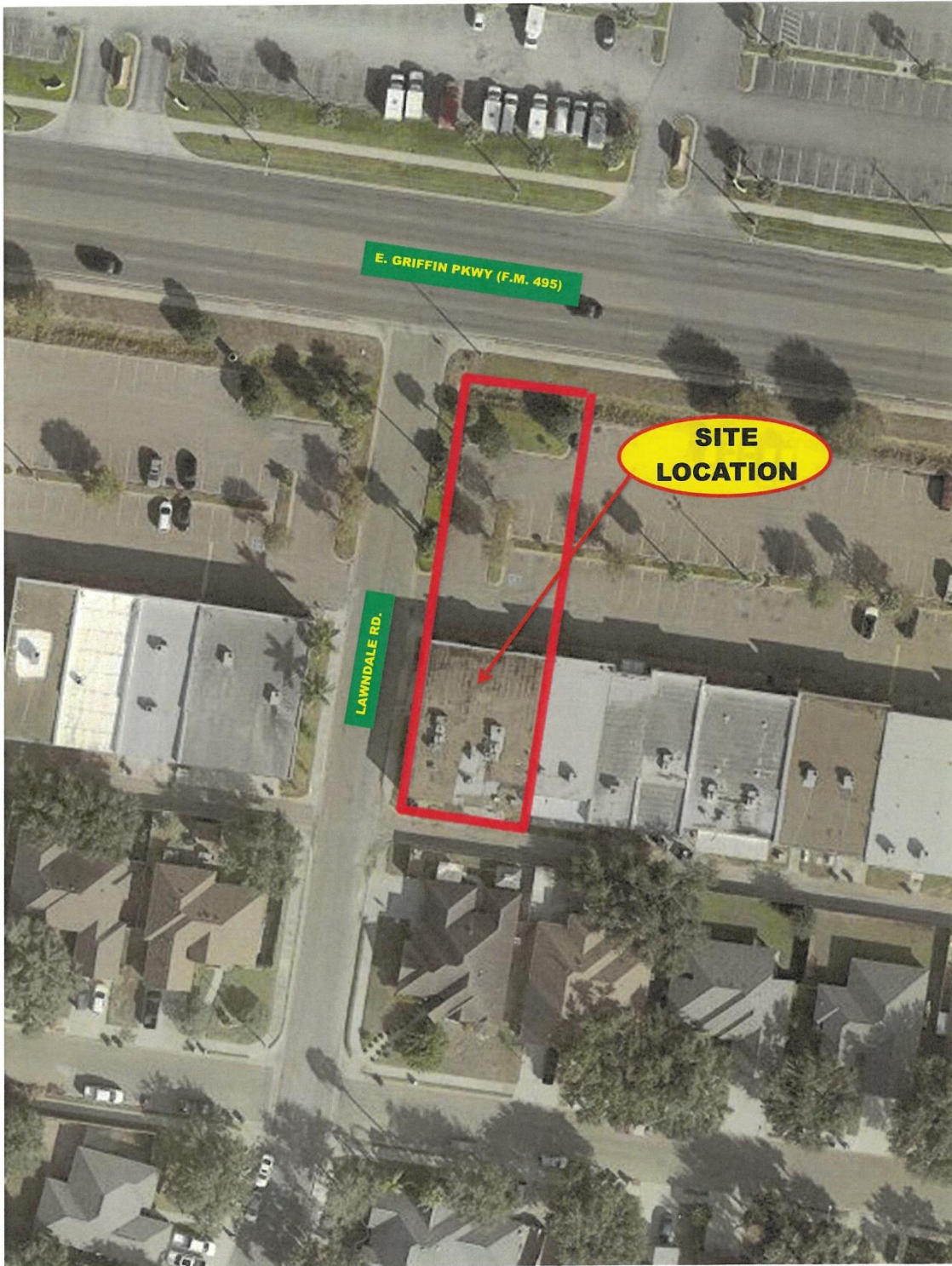

ZONING MAP

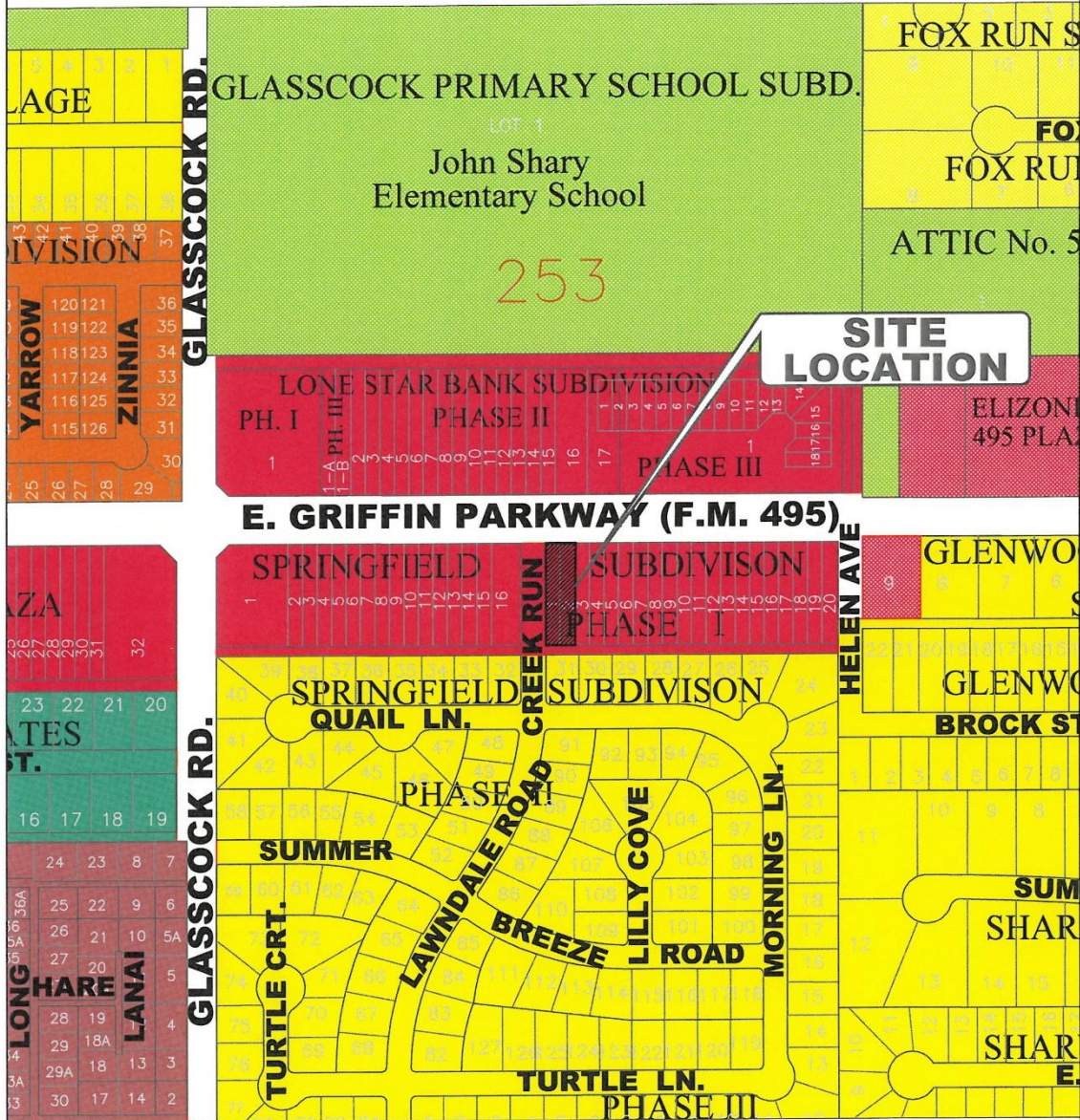

ZONING LEGEND

	A0-I AGRICULTURAL OPEN INTERIM		R-3 MULTI-FAMILY RESIDENTIAL		C-4 HEAVY COMMERCIAL
	AO-P AGRICULTURAL OPEN PERMANENT		R-4 MOBILE & MODULAR HOME		C-5 ADAPTIVE COMMERCIAL
	R-1A LARGE LOT SINGLE FAMILY		R-5 HIGH DENSITY MFC'D HOUSING		I-1 LIGHT INDUSTRIAL
	R-1T TOWNHOUSE RESIDENTIAL		C-1 OFFICE BUILDING		I-2 HEAVY INDUSTRIAL
	R-1 SINGLE FAMILY RESIDENTIAL		C-2 NEIGHBORHOOD COMMERCIAL		PUD PLANNED UNIT DEVELOPMENT
	R-2 DUPLEX-FOURPLEX RESIDENTIAL		C-3 GENERAL BUSINESS		P PUBLIC



FLOOR PLAN

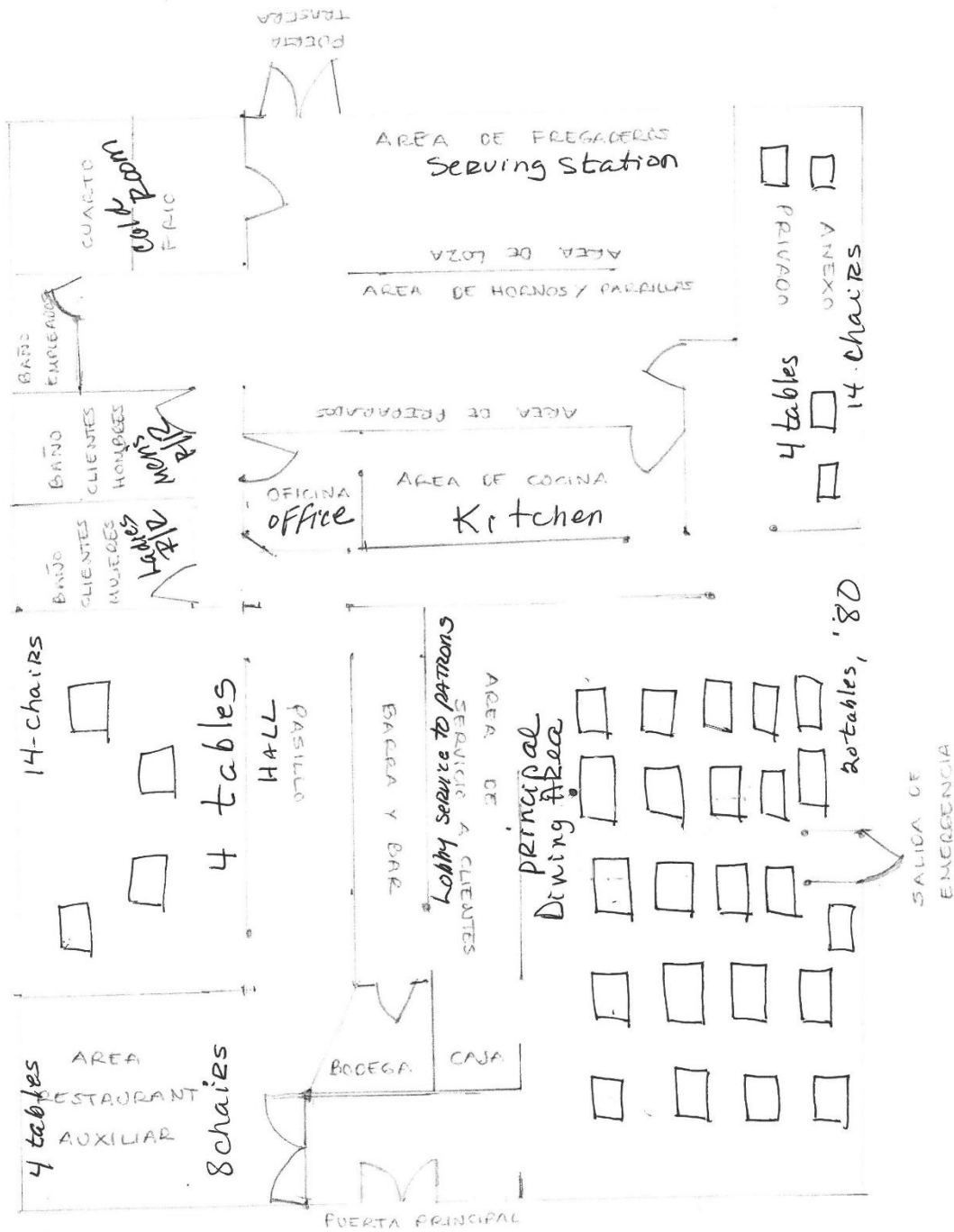

PHOTO



MENU

Pizza

Margherita	\$17.99
Tomato sauce, mozzarella cheese and basil.	
Pepperoni	\$17.99
Tomato sauce, mozzarella cheese and pepperoni.	
Vegetarian	\$19.99
Tomato sauce, mozzarella cheese, black olives, mushrooms, bell peppers, onions, and artichoke.	
4 Formaggi	\$19.99
Tomato sauce, mozzarella, parmigiano, asiago, and gorgonzola cheese.	
Hawaiian	\$22.99
Tomato sauce, mozzarella cheese, sliced pineapple, and ham.	
Meat Lovers	\$24.99
Tomato base, mozzarella cheese, prosciutto, pepperoni, ham and Italian sausage.	
Pizza Genovese	\$24.99
Tomato base, salami, provolone cheese, mozzarella cheese and pesto (contains pinions and nuts).	
Caprese	\$25.99
Tomato sauce, fresh mozzarella, sliced tomatoes, pesto sauce and basil.	
Prosciutto w/vegetables	\$29.99
Tomato sauce, mozzarella cheese, prosciutto, artichokes and mushrooms.	
Prosciutto Fresh	\$28.99
Tomato sauce, mozzarella cheese and sliced prosciutto.	

Kids Menu

Spaghetti Marinara	\$6.99
Marinara sauce.	
Cheese Pizza	\$8.99
Tomato sauce, mozzarella cheese.	
Spaghetti al Burro	\$5.99
Spaghetti with butter.	
Pepperoni Pizza	\$9.99
Tomato sauce, mozzarella cheese and pepperoni.	
Fettucini Alfredo w/Chicken	\$9.99
Alfredo sauce with parmigiano and asiago cheese with chicken.	

SPECIALITÀ Pastas

Chicken Piccata 	\$19.99
Chicken breast on a bed of spaghetti with wine, capers, onions, artichokes, fresh parsley and a touch of lemon.	
Chicken Parmigiana	\$19.99
Breaded chicken breast with tomato sauce and melted mozzarella cheese with a choice side of spaghetti pomodoro or spaghetti al burro.	
Chicken Marsala	\$19.99
Chicken breast with mushrooms and onions sautéed with marsala liquor with a side of fettuccini al burro with parmesan cheese	
Tortellini a la Bolognese	\$19.99
Tortellini stuffed with cheese with our signature bolognese sauce made with ground beef, carrots, celery, onions and red wine.	
Penne Gamberi allá Diabola	\$23.99
Sautéed shrimp with chipotle sauce, onions, cream, parsley, and asiago cheese.	
Fusilli al Salmon	\$23.99
Sautéed smoked salmon, onions, parsley, garlic, white wine, cream, capers and pomodoro sauce.	
Scampi Shrimp TOMMASINO 	\$23.99
Sautéed shrimp on a bed of spaghetti with garlic, butter and olive oil with a touch of lemon and white wine with a peperoncino and fresh parsley	

Pizzas

Mauna Loa	\$22.99
Tomato sauce, mozzarella cheese, pineapple, ham, bacon and chipotle.	
Salty Pear	\$24.99
Oil base, fresh mozzarella cheese, gorgonzola, thinly sliced pear, bacon, walnuts and balsamic glaze.	
Prosciutto Arugula	\$29.49
Tomato sauce, mozzarella cheese, prosciutto and fresh arugula.	
Gamberi allá Diabola	\$28.99
Tomato and chipotle sauce, mozzarella cheese and shrimp.	
GOAT	\$29.99
Light red base, fresh mozzarella, goat cheese, prosciutto, thinly sliced fig and balsamic glaze.	
Big Burrata	\$34.99
Pesto sauce, fresh mozzarella, prosciutto, burrata, balsamic glaze and fresh basil.	

- All card transactions are subject to a 3% charge.
- Gratuity of 18% will be applied to parties of 6 or more.
- Caution food may contain traces of nuts.

TABC APPLICATION



**TEXAS ALCOHOLIC
BEVERAGE COMMISSION**
Texans Helping Businesses & Protecting Communities

**Required
Certifications**

Join TABC in the fight against human trafficking

L-CERT (7/2022)

Submit this form to the proper officials to obtain certification for the type of license/permit for which you are applying as required by TX Alc. Bev. Code, Sections 11.37, 11.39, 11.46(b), 61.37, 61.38, 61.42 and Rule §33.13. This Required Certifications form must be submitted with your Initial Application form.

Contact your local TABC office for assistance.

LOCATION INFORMATION

1. Trade Name of Location (Name of restaurant, bar, store, etc.) Tommasino Pizza, Pasta & Vino			
2. Owner of Business/Applicant (Name of Corporation, LLC, etc.) Tommasino Ristorante LLC			
3. Type of Owner <input type="checkbox"/> Corporation <input checked="" type="checkbox"/> Limited Liability Company <input type="checkbox"/> Partnership <input type="checkbox"/> Limited Partnership <input type="checkbox"/> Limited Liability Partnership <input type="checkbox"/> Other: _____			
4. Location Address 2100 E Griffin Parkway			
City Mission		County Hidalgo	State TX Zip Code 78572
5. Mailing Address 2001 Santa Ana Ave			
City Rancho Viejo		County Cameron	State TX Zip Code 78575
6. Business Telephone Number		Alternate Telephone Number	E-mail Address
7. Application for:			
<input checked="" type="checkbox"/> Original	<input type="checkbox"/> Reinstatement	License/Permit Number _____	<input type="checkbox"/> Reinstatement and Change of Trade Name
	<input type="checkbox"/> Change of Location	License/Permit Number _____	<input type="checkbox"/> Change of Location and Trade Name
8A. Type of Off-Premise Retailer License/Permit:			
<input type="checkbox"/> BF Retail Dealer's Off-Premise License	<input type="checkbox"/> E Local Cartage Permit	<input type="checkbox"/> P Package Store Permit	
<input type="checkbox"/> BQ Wine and Malt Beverage Retail Dealer's Off-Premise Permit	<input type="checkbox"/> ET Third-Party Local Cartage Permit	<input type="checkbox"/> Q Wine Only Package Store	
<input type="checkbox"/> LP Local Distributor's Permit			
8B. Type of On-Premise Retailer License/Permit			
<input type="checkbox"/> BE Retail Dealer's On-Premise License	<input type="checkbox"/> E Local Cartage Permit	<input checked="" type="checkbox"/> MB Mixed Beverage	
<input type="checkbox"/> BG Wine and Malt Beverage Retail Dealer's On-Premise Permit	<input checked="" type="checkbox"/> FB Food and Beverage Certificate	<input type="checkbox"/> WP Waterpark Permit	
<input type="checkbox"/> BP Brewpub License	<input checked="" type="checkbox"/> LH Late Hours Certificate		
8C. Type of Wholesaler's, Distributor's, or Manufacturer's License/Permit			
<input type="checkbox"/> BB General Distributor's License	<input type="checkbox"/> D Distillers and Rectifiers Permit - allows on-premise consumption	<input type="checkbox"/> S Nonresident Seller's Permit	
<input type="checkbox"/> BC Branch Distributor's License	<input type="checkbox"/> DS Out-of-State Winery Direct Shipper's Permit	<input type="checkbox"/> SD Brewer's Self-Distribution License	
<input type="checkbox"/> BN Nonresident Brewer's License	<input type="checkbox"/> G Winery - allows on-premise consumption	<input type="checkbox"/> W Wholesaler's Permit	
<input type="checkbox"/> BW Brewer's License	<input type="checkbox"/> J Bonded Warehouse	<input type="checkbox"/> X General Class B Wholesaler Permit	
<input type="checkbox"/> JD Bonded Warehouse (Dry Area)			
9. For On or OFF-Premise Applicants, Indicate Primary Business Type at this Location			
<input type="checkbox"/> Bar	<input type="checkbox"/> Grocery/Market	<input type="checkbox"/> Package Store	<input type="checkbox"/> Sexually Oriented
<input type="checkbox"/> Civic Center	<input type="checkbox"/> Hotel	<input type="checkbox"/> Public Entertainment Fac. (PEF as defined in Sec. 108.73)	<input type="checkbox"/> Sporting Arena
<input type="checkbox"/> Convenience Store	<input type="checkbox"/> Motel	<input type="checkbox"/> Racetrack	
<input type="checkbox"/> Delivery Company	<input type="checkbox"/> Movie Theater	<input checked="" type="checkbox"/> Restaurant	

TABC APPLICATION

Trade Name: Tommasino Pizza, Pasta & Vino

Location Address: 2100 E Griffin Parkway

City: Mission

County: Hidalgo

Off-Premise Certifications

Per Sec. 11.37, not later than the 30th day after the date a prospective applicant for a permit...requests certification, the city secretary...shall certify whether the location or address given in the request is in a wet area and whether the sale of alcoholic beverages for which the permit is sought is prohibited by charter or ordinance.

Certificate of City Secretary: P, Q, BF, BQ

TX Alc. Bev. Code, Section 11.37 & 61.37

☐ CHECK HERE IF NOT IN CITY LIMITS

I hereby certify on this _____ day of _____, 20____, that the location for which the license/permit is sought as the place of business is in a "wet" area for this type of license or permit and inside the boundaries of this jurisdiction, where it is legal to sell such alcoholic beverages.

Permits/Licenses Wet For	Based on most recent local option election, area is wet for:
<input type="checkbox"/> BF	The legal sale of malt beverages for off-premise consumption only <input type="checkbox"/> greater than 5% alcohol by volume OR <input type="checkbox"/> 5% or less alcohol by volume
<input type="checkbox"/> BF, BQ, Q	The legal sale of malt beverages and wine for off-premise consumption only
<input type="checkbox"/> BF, BQ, Q, P	The legal sale of all alcoholic beverages for off-premise consumption only

OR

☐ I hereby refuse on this _____ day of _____, 20____ to certify this location.

SIGN

HERE _____, TEXAS

City Secretary/Clerk

City

SEAL

On-Premise Certifications

Per Sec. 11.37, not later than the 30th day after the date a prospective applicant for a permit...requests certification, the city secretary...shall certify whether the location or address given in the request is in a wet area and whether the sale of alcoholic beverages for which the permit is sought is prohibited by charter or ordinance.

Certificate of City Secretary (FOR MB, MB/FB, BG, BG/FB, BE, & BE/FB)

TX Alc. Bev. Code, Section 11.37 & 61.37

I hereby certify on this _____ day of _____, 20____, that this location address is in a "wet" area for this type of license or permit and inside the boundaries of this jurisdiction, where it is legal to sell such alcoholic beverages.

Permits/Licenses Wet For	Based on most recent local option election, area is wet for:
<input type="checkbox"/> MB	Mixed Beverage Permit
<input type="checkbox"/> MB/FB	Mixed Beverage Restaurant Permit with required Food and Beverage Certificate
<input type="checkbox"/> BG*	Wine and Malt Beverage Retail Dealer's On-Premise Permit
<input type="checkbox"/> BG/FB*	Wine and Malt Beverage Retail Dealer's On-Premise Permit with required Food and Beverage Certificate
<input type="checkbox"/> BE*	Retail Dealer's On-Premise License
<input type="checkbox"/> BE/FB*	Retail Dealer's On-Premise License with required Food and Beverage Certificate
<div> <div>*Mark box on right for BE and/or BE/FB</div> <div> <input type="checkbox"/> greater than 5% alcohol by volume OR <input type="checkbox"/> 5% or less alcohol by volume </div> </div>	
<div> <div>*Mark box on right for any of the following license or permit types BG, BG/FB BE, BE/FB</div> <div> Election for given location was held for: <input type="checkbox"/> legal sale of malt beverage/wine (17%) on-premise AFTER Sept. 1, 1999 OR <input type="checkbox"/> legal sale of malt beverage/wine (14%) on-premise BEFORE Sept. 1, 1999 </div> </div>	

SIGN

HERE _____, TEXAS

City Secretary/Clerk

City

SEAL

Certification for Late Hours Certificate (LH)

TX Alc. Bev. Code, Chapters 29 & 70 et seq.

I hereby certify on this _____ day of _____, 20____, that one of the below is correct:

<input type="checkbox"/>	The governing body of this city or county has by ordinance or order authorized the sale of mixed beverages between midnight and 2:00 A.M.;
OR	
<input type="checkbox"/>	The governing body of this city or county has by ordinance or order authorized the sale of malt beverage between midnight and _____ A.M.;
OR	
<input type="checkbox"/>	The population of the city or county where premises are located was 500,000 or more according to the 24 th Decennial Census of the United States as released by the Bureau of the Census on April 1, 2020;
OR	
<input type="checkbox"/>	The population of the city or county where premises are located was 800,000 or more according to the last Federal Census (2020).

SIGN

HERE _____, TEXAS

City Secretary/Clerk

City

SEAL

TABC APPLICATION

Trade Name: Tommasino Pizza, Pasta & Vino

Location Address: 2100 E Griffin Parkway

City: Mission

County: Hidalgo

Wholesaler, Distributor or Manufacturer Certifications

Per Sec. 11.37, not later than the 30th day after the date a prospective applicant for a permit...requests certification, the city secretary...shall certify whether the location or address given in the request is in a wet area and whether the sale of alcoholic beverages for which the permit is sought is prohibited by charter or ordinance.

Certificate of City Secretary for: J

☐ CHECK HERE IF NOT IN CITY LIMITS

I hereby certify on this ____ day of _____, 20____, that this location address is in a "wet" area for this type of license or permit and inside the boundaries of this jurisdiction, where it is legal to sell such alcoholic beverages.

SIGN

HERE _____, TEXAS
City Secretary/Clerk City

SEAL

Certificate of City Secretary for Winery (G) Applicants

Per Sec. 16.011, "A winery permit may be issued for premises in an area in which the sale of wine has not been authorized by a local option election..."

I hereby certify on this ____ day of _____, 20____, that this location address ☐ is ☐ is not in a "wet" area for this type of license or permit and inside the boundaries of this jurisdiction, where it is legal to sell such alcoholic beverages.

OR

☐ I hereby refuse on this ____ day of _____, 20____ to certify this location.

SIGN

HERE _____, TEXAS
City Secretary/Clerk City

SEAL

Certificate of City Secretary for: BW & D

I hereby certify on this ____ day of _____, 20____, that this location address is in a "wet" area for this type of license or permit and inside the boundaries of this jurisdiction, where it is legal to sell such alcoholic beverages, and

☐ does ☐ does not allow for on-premise consumption and

☐ does ☐ does not allow for off-premise consumption in accordance with 501.035 of the Election Code.

OR

☐ I hereby refuse on this ____ day of _____, 20____ to certify this location.

SIGN

HERE _____, TEXAS
City Secretary/Clerk City

SEAL

Certificate of City Secretary for: BB, BC, W & X

Applicants Per Sec. 251.79 "a wholesaler's permit, general class B wholesaler's permit, or a general or branch distributor's license may be issued and licensed premises maintained in any area where the sale of any alcoholic beverage is legal."

I hereby certify on this ____ day of _____, 20____, that this location address ☐ is ☐ is not in a "wet" area for this type of license or permit and inside the boundaries of this jurisdiction, where it is legal to sell such alcoholic beverages.

OR

☐ I hereby refuse on this ____ day of _____, 20____ to certify this location.

SIGN

HERE _____, TEXAS
City Secretary/Clerk City

SEAL

TABC APPLICATION

Trade Name: Tommasino Pizza, Pasta & Vino
 Location Address: 2100 E Griffin Parkway City: Mission County: Hidalgo

Off-Premise Certifications

Per Sec. 11.37, not later than the 30th day after the date a prospective applicant for a permit...requests certification, the county clerk...shall certify whether the location or address given in the request is in a wet area and whether the sale of alcoholic beverages for which the permit is sought is prohibited by any valid order....

Certificate of County Clerk: P, Q, BF, BQ

TX Alc. Bev. Code, Section 11.37 & 61.37

☐ CHECK HERE IF NOT IN CITY LIMITS

I hereby certify on this _____ day of _____, 20____, that the location for which the license/permit is sought as the place of business is in a "wet" area for this type of license or permit and inside the boundaries of this jurisdiction, where it is legal to sell such alcoholic beverages.

Permits/Licenses Wet For	Based on most recent local option election, area is wet for:
<input type="checkbox"/> BF	The legal sale of malt beverages for off-premise consumption only <input type="checkbox"/> greater than 5% alcohol by volume OR <input type="checkbox"/> 5% or less alcohol by volume
<input type="checkbox"/> BF, BQ, Q	The legal sale of malt beverages and wine for off-premise consumption only
<input type="checkbox"/> BF, BQ, Q, P	The legal sale of all alcoholic beverages for off-premise consumption only

OR

☐ I hereby refuse on this _____ day of _____, 20____ to certify this location.

SIGN

HERE _____, _____ County
 _____ County Clerk

SEAL

On-Premise Certifications

Per Sec. 11.37, not later than the 30th day after the date a prospective applicant for a permit...requests certification, the county clerk...shall certify whether the location or address given in the request is in a wet area and whether the sale of alcoholic beverages for which the permit is sought is prohibited by any valid order....

Certificate of County Clerk (FOR MB, MB/FB, BG, BG/FB, BE, & BE/FB)

TX Alc. Bev. Code, Section 11.37 & 61.37

I hereby certify on this _____ day of _____, 20____, that this location address is in a "wet" area for this type of license or permit and inside the boundaries of this jurisdiction, where it is legal to sell such alcoholic beverages.

Permits/Licenses Wet For	Based on most recent local option election, area is wet for:
<input type="checkbox"/> MB	Mixed Beverage Permit
<input type="checkbox"/> MB/FB	Mixed Beverage Restaurant Permit with required Food and Beverage Certificate
<input type="checkbox"/> BG*	Wine and Malt Beverage Retail Dealer's On-Premise Permit
<input type="checkbox"/> BG/FB*	Wine and Malt Beverage Retail Dealer's On-Premise Permit with required Food and Beverage Certificate
<input type="checkbox"/> BE*	Retail Dealer's On-Premise License
<input type="checkbox"/> BE/FB*	Retail Dealer's On-Premise License with required Food and Beverage Certificate
*Mark box on right for BE and/or BE/FB	<input type="checkbox"/> greater than 5% alcohol by volume OR <input type="checkbox"/> 5% or less alcohol by volume
*Mark box on right for any of the following license or permit types BG, BG/FB BE, BE/FB	Election for given location was held for: <input type="checkbox"/> legal sale of malt beverage/wine (17%) on-premise AFTER Sept. 1, 1999 OR <input type="checkbox"/> legal sale of malt beverage/wine (14%) on-premise BEFORE Sept. 1, 1999

SIGN

HERE _____, _____ County
 _____ County Clerk

SEAL

Certification for Late Hours Certificate (LH)

TX Alc. Bev. Code, Chapters 29 & 70 et seq.

I hereby certify on this _____ day of _____, 20____, that one of the below is correct:

<input type="checkbox"/>	The governing body of this city or county has by ordinance or order authorized the sale of <i>mixed beverages</i> between midnight and 2:00 A.M.;
OR	
<input type="checkbox"/>	The governing body of this city or county has by ordinance or order authorized the sale of <i>malt beverage</i> between midnight and _____ A.M.;
OR	
<input type="checkbox"/>	The population of the city or county where premises are located was 500,000 or more according to the 24 th Decennial Census of the United States as released by the Bureau of the Census on April 1, 2020;
OR	
<input type="checkbox"/>	The population of the city or county where premises are located was 800,000 or more according to the last Federal Census (2020).

SIGN

HERE _____, _____ County
 _____ County Clerk

SEAL

TABC APPLICATION

Trade Name: Tommasino Pizza, Pasta & Vino

Location Address: 2100 E Griffin Parkway

City: Mission

County: Hidalgo

Wholesaler, Distributor or Manufacturer Certifications

Per Sec. 11.37, not later than the 30th day after the date a prospective applicant for a permit...requests certification, the county clerk...shall certify whether the location or address given in the request is in a wet area and whether the sale of alcoholic beverages for which the permit is sought is prohibited by any valid order....

Certificate of County Clerk for: J

☐ CHECK HERE IF NOT IN CITY LIMITS

I hereby certify on this ____ day of _____, 20__, that this location address is in a "wet" area for this type of license or permit and inside the boundaries of this jurisdiction, where it is legal to sell such alcoholic beverages.

SIGN

HERE _____, _____ County
County Clerk

SEAL

Certificate of County Clerk for Winery (G) Applicants

Per Sec. 16.011, "A winery permit may be issued for premises in an area in which the sale of wine has not been authorized by a local option election..."

I hereby certify on this ____ day of _____, 20__, that this location address ☐ is ☐ is not in a "wet" area for this type of license or permit and inside the boundaries of this jurisdiction, where it is legal to sell such alcoholic beverages.

OR

☐ I hereby refuse on this ____ day of _____, 20__ to certify this location.

SIGN

HERE _____, _____ County
County Clerk

SEAL

Certificate of County Clerk for: BW & D

I hereby certify on this ____ day of _____, 20__, that this location address is in a "wet" area for this type of license or permit and inside the boundaries of this jurisdiction, where it is legal to sell such alcoholic beverages, and

☐ does ☐ does not allow for on-premise consumption and
☐ does ☐ does not allow for off-premise consumption in accordance with 501.035 of the Election Code.

OR

☐ I hereby refuse on this ____ day of _____, 20__ to certify this location.

SIGN

HERE _____, _____ County
County Clerk

SEAL

Certificate of County Clerk for: BB & BC, W & X

Applicants Per Sec. 251.79 "a wholesaler's permit, general class B wholesaler's permit, or a general or branch distributor's license may be issued and licensed premises maintained in any area where the sale of any alcoholic beverage is legal."

I hereby certify on this ____ day of _____, 20__, that this location address ☐ is ☐ is not in a "wet" area for this type of license or permit and inside the boundaries of this jurisdiction, where it is legal to sell such alcoholic beverages.

OR

I hereby refuse on this ____ day of _____, 20__ to certify this location.

SIGN

HERE _____, _____ County
County Clerk

SEAL

TABC APPLICATION

Trade Name: Tommasino Pizza, Pasta & Vino

Location Address: 2100 E Griffin Parkway City: Mission County: Hidalgo

Publisher's Affidavit for All Applicants Except BN, DS, S
TX Alc. Bev. Code, Section 11.39 and 61.38

Name of newspaper		ATTACH PRINTED COPY OF THE NOTICE HERE Click here to see example of newspaper publication
City, County		
Dates notice published in daily/weekly newspaper (MM/DD/YYYY)		
<i>Publisher or designee certifies attached notice was published in newspaper stated on dates shown.</i>		
Signature of publisher or designee Sworn to and subscribed before me on this date (MM/DD/YYYY)		
Signature of Notary Public		

SEAL

Comptroller of Public Accounts Certificate for All Applicants
TX Alc. Bev. Code, Section 11.46 (b) & 61.42 (b)

This is to certify on this _____ day of _____, 20_____, the applicant holds or has applied for and satisfies all legal requirements for the issuance of a Sales Tax Permit under the Limited Sales, Excise and Use Tax Act or the applicant as of this date is not required to hold a Sales Tax Permit and that none of the persons making this application are indebted to the State of Texas.

Sales Tax Permit Number _____ Outlet Number _____

Print Name of Comptroller Employee _____

Print Title of Comptroller Employee _____

SIGN HERE

FIELD OFFICE

SEAL

MAILOUT LIST

PROP_ID	file_as_na	addrDeliveryLine	addrCity	addrState	addrZip
537005	JASSO GREGORIO	2103 QUAIL LN	MISSION	TX	78572-3261
537004	MILLER MARYELLEN T	408 VIRGO	MISSION	TX	78572-6518
574264	LOPEZ ELIUD	2027 E GRIFFIN PKWY	MISSION	TX	78572-3222
574262	KALGAR SERIES LLC - SERIES C	2405 SAN MIGUEL	MISSION	TX	78572-1449
574266	DELCA INVESTMENT GROUP LLC	2031 E GRIFFIN PKWY STE B	MISSION	TX	78572-3222
574267	FERNANDEZ & SON INVESTMENTS LLC	100 CONDOR AVE	MCALLEN	TX	78504-2219
574265	SUBHASH & SAROJINI BOSE LP	7007 N 1ST LANE	MCALLEN	TX	78504-1931
574263	P & N SHAH FAMILY LIMITED PRTRNSHP	2405 SAN MIGUEL	MISSION	TX	78572-1449
574268	FERNANDEZ & SON INVESTMENTS LLC	100 CONDOR AVE	MCALLEN	TX	78504-2219
574261	VIYA INVESTMENTS LLC	2017 E GRIFFIN PARKWAY	MISSION	TX	78572-3222
534338	MARTINEZ JOEL & NORMA	600 N MAIN ST	MCALLEN	TX	78501-4639
534341	DAVIS CARL	2030 E GRIFFIN PKWY	MISSION	TX	78572-3223
534339	LONGORIA OSCAR L JR & JENNIFER	3500 OAK RIDGE LN	MISSION	TX	78573-3922
534342	GARZA IRENE	2004 QUAIL LN	MISSION	TX	78572-3262
537006	BRIONES EVA IBARRA	2101 QUAIL LN	MISSION	TX	78572-3261
537047	RENTERIA JUAN & PATRICIA	2104 QUAIL LN	MISSION	TX	78572-3260
534343	VILLARREAL JAVIER & NOEMI	2034 E GRIFFIN PKWY	MISSION	TX	78572-3223
537009	BAEGJO LLC	3004 SAN CLEMENTE	MISSION	TX	78572-7640
669278	LUGO JOSE E & ARACELI T CO-TRUSTEES	7301 N 5TH ST	MCALLEN	TX	78504-1856
537007	AMARO RUBEN & VIVIANA P	2017 QUAIL LN	MISSION	TX	78572-3262
537023	CAIN BRITTANY	2219 LAWNDAL RD	MISSION	TX	78572-3396
669277	BKG PROPERTIES LLC	PO BOX 720563	MCALLEN	TX	78504-0563
537003	ORTEGA CONNIE & LEONEL	2107 QUAIL LN	MISSION	TX	78572-3261
537008	MILLER GEORGE III & BERTHA L	2015 QUAIL LN	MISSION	TX	78572-3262
537046	HERNANDEZ RUBEN G & NILDA L	2220 LAWNDAL RD	MISSION	TX	78572-3397
534346	LONGORIA OSCAR & JENNIFER	3500 OAK RIDGE LN	MISSION	TX	78573-3922
534344	MUMAS GRIFFIN RENTAL LLC	109 JACKLYN CIR	RANCHO VIEJO	TX	78575-9803
540055	LOPEZ ELIUD	2027 E GRIFFIN PKWY	MISSION	TX	78572-3222
534350	DOUGLAS-FAREY INVESTMENTS LLC	5007 SOUTH MCCOLL RD	EDINBURG	TX	78539-8080
663767	HEALTHY VALLEY PROPERTIES LP	2121 E GRIFFIN PKWY STE 10	MISSION	TX	78572-3072
663769	HEALTHY VALLEY PROPERTIES LP	2121 E GRIFFIN PKWY STE 10	MISSION	TX	78572-3072
663774	DHR REAL ESTATE PARTNERS LTD	PO BOX 3293	MCALLEN	TX	78502-3293
663776	MISSION GASTRO CENTER LTD	PO BOX 3293	MCALLEN	TX	78502-3293
663766	GABMAC LTD	2121 E GRIFFIN PKWY STE 6	MISSION	TX	78572-3072
663760	REGALADO FAMILY INVESTMENTS LTD	108 ZENaida AVE	MCALLEN	TX	78504-1621
663763	RUGAMA FRANCISCO C MD & SANDRA L	110 E SAVANNAH AVE BLDG C STE 201	MCALLEN	TX	78503-1110
663764	0789 INVESTMENTS LLC	PO BOX 609	MISSION	TX	78573
663765	GABMAC LIMITED	2301 N BRYAN RD	MISSION	TX	78574-2428
663768	HEALTHY VALLEY PROPERTIES LP	2121 E GRIFFIN PKWY STE 10	MISSION	TX	78572-3072
663775	DHR REAL ESTATE MANAGEMENT LLC	PO BOX 3293	MCALLEN	TX	78502-3293
663777	ECS BUSINESS LLC	PO BOX 214	PENITAS	TX	78576-0214
717894	IZAGUIRRE EDUARDO ALEJANDRO	2121 E GRIFFIN PKWY STE 2	MISSION	TX	78572-3072
717902	2121 E GRIFFIN PARKWAY LLC	595 W SESAME DR	HARLINGEN	TX	78550-7962
663770	VIMA PROPERTIES LLC	2121 E GRIFFIN PARKWAY STE 10	MISSION	TX	78572-3072
663771	VIMA PROPERTIES LLC	2121 E GRIFFIN PARKWAY STE 10	MISSION	TX	78572-3072
663772	PADULA LUIS E MD	4912 VERMONT AVE	MCALLEN	TX	78504
663773	DOCTORS HOSPITAL AT RENAISSANCE LTD	PO BOX 3293	MCALLEN	TX	78502-3293
719532	MEJIA OCTAVIO JR & DESIREE C	1305 N 48TH ST	MCALLEN	TX	78501-3746