

## **Item# 1.1**

**CONDITIONAL USE PERMIT:** Sale & On-Site Consumption of Alcoholic Beverages – Medelina's Restaurant  
2224 E. Business Hwy. 83  
Being a tract of land containing 1.08 acres of land, being part or portion of Lot 204, John H. Shary Subdivision  
C-4  
Sandalio R. Garcia

### **REVIEW DATA**

The subject site is located on the SW corner of Glenwood Avenue and East Business Hwy 83. — see vicinity map. The applicant is leasing 2820 sq. ft. building to operate a First-Class family-oriented Mexican Restaurant with top quality food that provides a comfortable atmosphere resulting in a positive dining experience. The restaurant has been in operation since February 2023 but did not offer alcohol in their menu. The applicant would now like to offer alcoholic beverages with his meals. Access to the site is from 2 – 24' driveways off of Business Highway 83.

- **Hours of operation:** Monday - Sunday from 7am to 7pm.
- **Staff:** 12 employees.
- **Parking & Landscaping:** In reviewing the floor plan, the applicant is proposing 84 seats, which require a total of 28 parking spaces (84 seats/3=28 parking spaces). It is noted that there are 36 existing parking spaces that are shared with the other businesses. The applicant would need to reduce the number of seats by 30 in order to comply with the parking requirements. Landscaping requirements are being met.
- Must comply with all City codes including Health, Fire Department and TABC requirements.
- **Sale of Alcohol (Section 1.56-3):** (3a) of the Zoning code requires such uses to be at least 300' from the nearest residence, church, school or publicly owned property. There is a residential subdivision within the 300' radius, however P&Z and City Council have waived this requirement for similar businesses.

**REVIEW COMMENTS:** Since the sale of alcohol does not seem to be the primary intent and has worked before at this location, staff does not object to this proposal. Additionally, 24 notices were sent to property owners within a 200' radius of the site and there have been no comments in favor or against this request forwarded to the Planning Department.

### **RECOMMENDATION:**

Staff recommends approval subject to:

1. Approval for 2 years at which time the CUP and TABC permit will need to be renewed;
2. Waiver of the 300' separation requirement from the residential home;
3. Must comply with all requirements from our City Codes (Noise, Fire, Health, etc.), and
4. Must obtain a business license prior to occupancy.

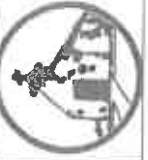
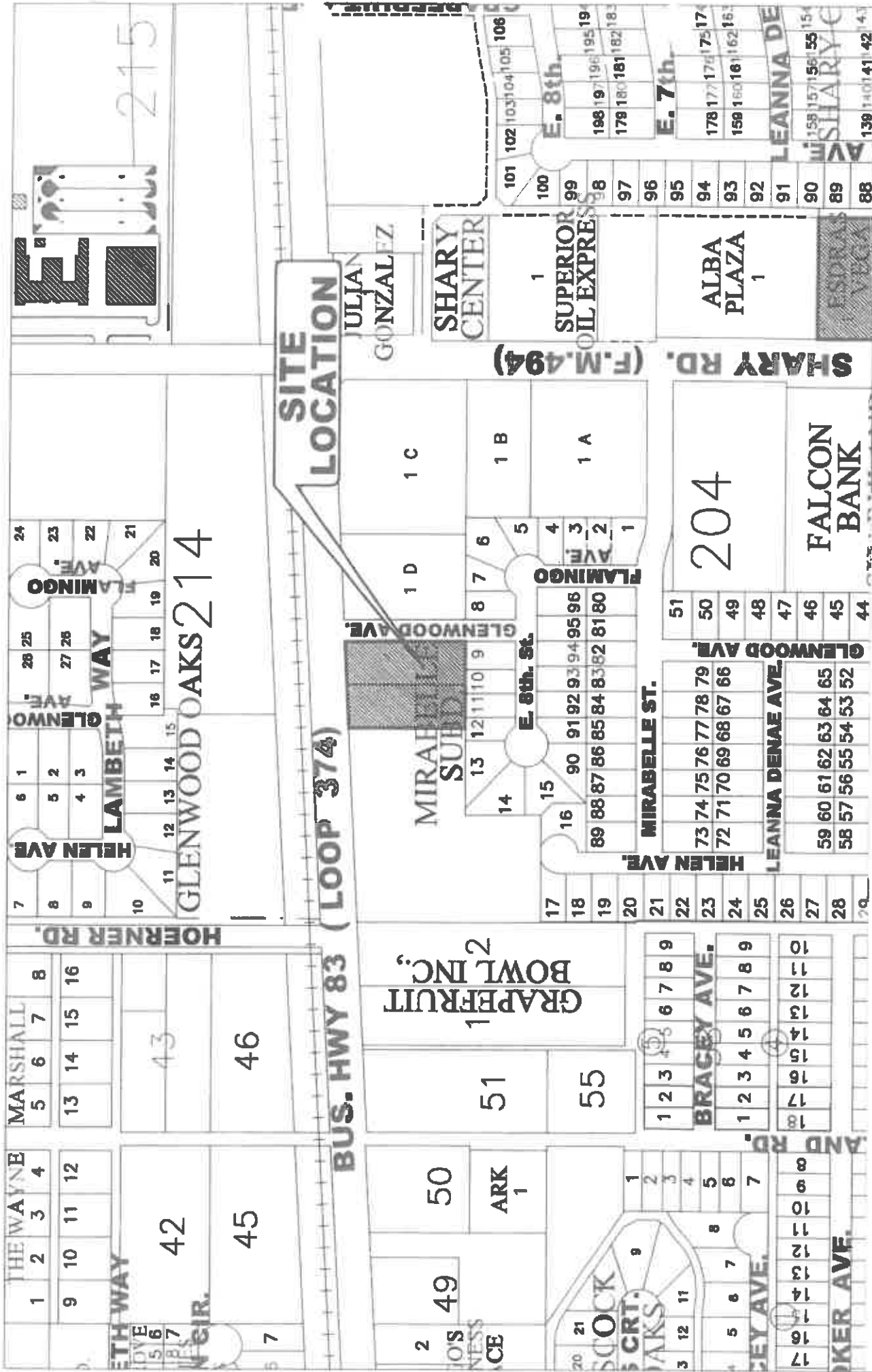

**CITY OF MISSION**  
 HIDALGO COUNTY, TEXAS  
 1201 E. 8th Street  
 MISSION, TX 79702  
 TEL: (562) 381-6772  
 FAX: (562) 386-6680

No.



E. BUS, HWY 83

GLENWOOD AVE.

**SITE  
LOCATION**

**Medelina's Restaurant Operation**

**2224 E BHWY 83, Mission, Texas 78572**

**(956) 205-5619**

**LETTER OF INTENT**

**Medelina's Restaurant is owned by Sandalio R. Garcia located at 2224 E BHWY 83. Mission, Hidalgo County, Texas 78572**

**Our Businesses will operate SEVEN days a week and will be open:**

**Monday-Sunday-----7AM till 7PM**

**We will employ approximately twelve (12) employees including Cooks, waitresses, cashiers, bartenders, and janitorial staff.**

**We feel we operate a First-Class family-oriented Mexican restaurant with top quality Food and provide a comfortable atmosphere resulting in a positive dining experience. Family, Friends, and guests enjoy Traditional Mexican Food, multiple types of Breakfast and Lunch Tacos, Hamburgers, Tortas, Fajitas, Enchiladas, Gorditas, Carne Asada, Fried Chicken, Chicken Asada, Salads, Healthy Choices, loaded Baked Potatoes, Beans and more.**

**Beverages include Coffee, Tea, Soft Drinks, Mexican Sodas and Beer & Wine and Wine Based Mixed Drinks including our famous Micheladas. Our Restaurant has a large dining area where you can sit and relax and enjoy a delicious meal. We have a total of twenty-20 tables and booths in our dining area.**

**We plan to have a Gentleman playing Acoustic Music.**

**We have 22 available parking spaces as well as additional parking in our neighbors' parking lot as most of our Neighbors close for business at 5:00 PM affording us extra parking for our business.**

PARKING

TBA  
BIN



PARKING

MERELINA'S RESTAURANT  
 2224 E BHWY 83

BUSINESS 02



**TEXAS ALCOHOLIC BEVERAGE COMMISSION**

*Texas Helping Businesses & Protecting Communities*

**ON-PREMISE PREQUALIFICATION PACKET**

L-ON (10/2020)

Submit this packet to the proper governmental entities to obtain certification for the type of license/permit for which you are applying as required by Sections 11.37, 11.39, 11.46(b), 61.37, 61.38, 61.42 and Rule §33.13. Contact your local TABC office to verify requirements of Sections 11.391 and 61.381 as you may be required to post a sign at your proposed location 60-days prior to the issuance of your license/permit. All statutory and rule references mentioned in this application refer to and can be found in the Texas Alcoholic Beverage Code or Rules located on our website, [www.tabc.texas.gov/laws/code\\_and\\_rules.asp](http://www.tabc.texas.gov/laws/code_and_rules.asp)

**LOCATION INFORMATION**

1. Application for:  Original  Add Late Hours Only License/Permit Number  
 Reinstatement  Reinstatement and Change of Trade Name License/Permit Number  
 Change of Location  Change of Location and Trade Name License/Permit Number

2. Type of On-Premise License/Permit
- |  |   |
|--|---|
| <input checked="" type="checkbox"/> BG Wine and Beer Retailer's Permit             | <input type="checkbox"/> LB Mixed Beverage Late Hours Permit                    |
| <input type="checkbox"/> BE Beer Retail Dealer's On-Premise License                | <input type="checkbox"/> MI Minibar Permit                                      |
| <input type="checkbox"/> BL Retail Dealer's On-Premise Late Hours License          | <input type="checkbox"/> CB Caterer's Permit                                    |
| <input type="checkbox"/> BP Brewpub License  | <input type="checkbox"/> FB Food and Beverage Certificate                       |
| <input type="checkbox"/> V Wine & Beer Retailer's Permit for Excursion Boats       | <input type="checkbox"/> PE Beverage Cartage Permit                             |
| <input type="checkbox"/> MB Mixed Beverage Permit                                  | <input type="checkbox"/> RM Mixed Beverage Restaurant Permit with FB            |
| <input type="checkbox"/> O Private Carrier's Permit - Brewpubs (BP) with a BG only | <input type="checkbox"/> E Local Cartage Permit - Wine/Beer retailers (BG) Only |

3. Indicate Primary Business at this Location
- |  |  |  |
|--|--|--|
| <input checked="" type="checkbox"/> Restaurant | <input type="checkbox"/> Sporting Arena, Civic Center, Hotel | <input type="checkbox"/> Bar           |
| <input type="checkbox"/> Grocery/Market        | <input type="checkbox"/> Sexuall Oriented                    | <input type="checkbox"/> Miscellaneous |

4. Trade Name of Location (Name of restaurant, bar, store, etc.)  
**Medelina's Restaurant**

5. Location Address  
**2224 E BHWY 83**

City <b>Mission</b>	County <b>Hidalgo</b>	State <b>TX</b>	Zip Code <b>78572</b>
------------------------	--------------------------	--------------------	--------------------------

6. Mailing Address <b>2224 E BHWY 83</b>	City <b>Hidalgo</b>	State <b>TX</b>	Zip Code <b>78572</b>
---	------------------------	--------------------	--------------------------

7. Business Phone No. <b>956-599-9945</b>	Alternate Phone No. <b>956-379-4238 Cell</b>	E-mail Address <b>sarega79@yahoo.com</b>
--	---	---

**OWNER INFORMATION**

8. Type of Owner
- |  |  |   |
|--|--|---|
| <input checked="" type="checkbox"/> Individual         | <input type="checkbox"/> Corporation               | <input type="checkbox"/> City/County/University |
| <input type="checkbox"/> Partnership                   | <input type="checkbox"/> Limited Liability Company | <input type="checkbox"/> Other _____            |
| <input type="checkbox"/> Limited Partnership           | <input type="checkbox"/> Joint Venture             |   |
| <input type="checkbox"/> Limited Liability Partnership | <input type="checkbox"/> Trust                     |   |

9. Owner of Business/Applicant (Name of Corporation, LLC, etc.)  
**Sandallo R. Garcia**

**PRIMARY CONTACT PERSON**

The primary contact person should be a person who can answer questions TABC may have about the application. The contact phone and email are mandatory and must be active and updated regularly. If additional information is needed, it will be requested from this contact person. Delays in responding to requests may delay the processing and approval of your permit/license.

10. Contact Person: <b>Sandallo R. Garcia</b>	Relation to Business: <b>Owner</b>
Phone (mandatory): <b>956-379-4238</b>	Email (mandatory): <b>sarega79@yahoo.com</b>

TABC DATESTAMP

11. Are you, the applicant, a veteran-owned business?  Yes  No
12. Are you, the applicant, a Historically Underutilized Business (HUB)?  Yes  No

13. As indicated on the chart, enter the individuals that pertain to your business type:  
(For additional space, use Form L-OIC)

Individual/Individual Owner	Limited Liability Company/All Officers or Managers
Partnership/All Partners	Joint Venture/Venturers
Limited Partnership/All General Partners	Trust/Trustee(s)
Corporation/All Officers	City, County, University/Official

Last Name Garcia	First Name Sandafio	MI R.	Title Owner
Last Name	First Name	MI	Title
Last Name	First Name	MI	Title

**MEASUREMENT INFORMATION**  
Section 109.31 et seq.

14. Will your business be located within 300 feet of a church or public hospital?  Yes  No  
*NOTE: For churches or public hospitals measure from front door to front door, along the property lines of the street fronts and in a direct line across intersections.*
15. Will your business be located within 300 feet of any private/public school, day care or child care facility?  Yes  No  
If "YES," are the facilities located on different floors or stories of the building?  Yes  No  
*NOTE: For private/public schools, day care centers and child care facilities, measure in a direct line from the nearest property line of the school, day care center or child care facility to the nearest property line of the place of business, and in a direct line across intersections.*  
*NOTE: For multistory building: businesses may be within 300 feet of a day care center or child care facility as long as the facilities are located on different floors of the building.*  
*NOTE: If located on or above the fifth story of a multistory building: measure in a direct line from the property line of the private/public school to property line of your place of business in a direct line across intersections vertically up the building at the property line to the base of the floor on which your business is located.*

16. Will your business be located within 1,000 feet of a private school?  Yes  No
17. Will your business be located within 1,000 feet of a public school?  Yes  No

**60-DAY SIGN**

18. If required under Section 11.381 and 61.381, provide exact date the required sign was posted at the location. Exact Date (MM/DD/YYYY)  
N/A Former Ricardo's

**ALL APPLICANTS**

19. IF YOUR LOCATION IS NOT WITHIN THE CITY LIMITS, CHECK HERE   
I, the applicant, have confirmed I am not located in the city limits of any city, therefore, city certifications are not required.

**COMPLETE THE FOLLOWING CHECKLIST BEFORE SUBMITTING YOUR APPLICATION**

*Per Sec. 102.01, a tied house is defined as any overlapping ownership between those engaged in the alcoholic beverage industry at different levels of the three-tier system. No person having an interest in a permit issued by TABC may secure or hold, directly or indirectly, an ownership interest in a business on a different level.*

- |  |  |
|--|--|
| All required forms have been completed.  | <input checked="" type="checkbox"/> Yes <input type="checkbox"/> No                              |
| I have reviewed all forms to ensure they are complete.                           | <input checked="" type="checkbox"/> Yes <input type="checkbox"/> No                              |
| I have obtained all required local and state certifications (pages 3-5).         | <input checked="" type="checkbox"/> Yes <input type="checkbox"/> No                              |
| All application packets have been notarized.                                     | <input checked="" type="checkbox"/> Yes <input type="checkbox"/> No                              |
| Phone numbers and email address for contact person are up to date.               | <input checked="" type="checkbox"/> Yes <input type="checkbox"/> No                              |
| All additional documentation as required by the application packets is attached. | <input checked="" type="checkbox"/> Yes <input type="checkbox"/> No                              |
| If required, out of state criminal history checks are attached (PHS #7).         | <input checked="" type="checkbox"/> Yes <input type="checkbox"/> No                              |
| Certification of publication in local newspaper has been completed (page 5).     | <input type="checkbox"/> Yes <input type="checkbox"/> No <input checked="" type="checkbox"/> N/A |
| A copy of the newspaper publication is attached (page 5).                        | <input checked="" type="checkbox"/> Yes <input type="checkbox"/> No <input type="checkbox"/> N/A |

**WARNING AND SIGNATURE**

**IF APPLICANT IS SHOWN AS:**

- Proprietorship
- Partnership
- Corporation
- Limited Partnership
- Limited Liability Partnership
- Limited Liability Company

**WHO MUST SIGN:**

- Individual Owner
- Partner
- Officer
- General Partner
- General Partner
- Officer/Manager

**WARNING:** Section 101.69 of the Texas Alcoholic Beverage Code states: "...a person who knowingly makes a false statement or false representation in an application for a permit or license or in a statement, report, or other instrument to be filed with the commission and required to be sworn commits an offense punishable by imprisonment in the Texas Department of Criminal Justice for not less than 2 nor more than 10 years."

I, UNDER PENALTY OF LAW, HEREBY SWEAR THAT I HAVE READ ALL THE INFORMATION PROVIDED IN THE APPLICATION AND ANY ATTACHMENTS AND THE INFORMATION IS TRUE AND CORRECT. I ALSO UNDERSTAND ANY FALSE STATEMENT OR REPRESENTATION IN THIS APPLICATION CAN RESULT IN MY APPLICATION BEING DENIED AND/OR CRIMINAL CHARGES FILED AGAINST ME. I ALSO AUTHORIZE THE TEXAS ALCOHOLIC BEVERAGE COMMISSION TO USE ALL LEGAL MEANS TO VERIFY THE INFORMATION PROVIDED.

PRINT NAME

Sandallo R. Garcia

SIGN HERE

Seeno

TITLE

OWNER

Before me, the undersigned authority, on this 12<sup>TH</sup> day of JUNE, 2023, the person whose name is signed to the foregoing application personally appeared and, duly sworn by me, states under oath that he or she has read the said application and that all the facts therein set forth are true and correct.

SIGN HERE

Graul C. Santiago



SEAL

**CITY SECRETARY FOR MB, RM, BG & BE**

Section 11.37 & 61.37

Not later than the 30th day after the date a prospective applicant for a license or permit requests certification, the city secretary or clerk shall certify whether the location or address given in the request is in a wet area and whether the sale of alcoholic beverages for which the license or permit is sought is prohibited by ordinance.

I hereby certify on this \_\_\_\_\_ day of \_\_\_\_\_, 20\_\_\_\_, that the location for which the license/permit is sought is inside the boundaries of this city or town, in a "wet" area for such license/permit, and not prohibited by charter or ordinance in reference to the sale of such alcoholic beverages.

- MB Mixed Beverage Permit
- RM Mixed Beverage Restaurant Permit with Food and Beverage Certificate
- BG Wine and Beer Retailer's Permit
- BG/FB Wine and Beer Retailer's Permit with Food and Beverage Certificate (BG must also hold a Food and Beverage Certificate)

Election for given location was held for:

- legal sale of beer/wine (17%) on-premise AFTER Sept. 1, 1999
- OR
- legal sale of beer/wine (14%) on-premise BEFORE Sept. 1, 1999

BE Beer Retail Dealer's On-Premise License

OR

I hereby refuse on this \_\_\_\_\_ day of \_\_\_\_\_, 20\_\_\_\_ to certify this location.

SIGN HERE

\_\_\_\_\_  
City Secretary/Clerk

\_\_\_\_\_  
City

\_\_\_\_\_  
TEXAS

SEAL



**TEXAS ALCOHOLIC  
BEVERAGE COMMISSION**  
Enforcing Statutes & Promoting Compliance

**CERTIFICATE OF CITY SECRETARY FOR: (MB, BG & BE)**

Section 11.37 & 61.37

Not later than the 30th day after the date a prospective applicant for a license or permit requests certification, the city secretary or clerk shall certify whether the location or address given in the request is in a wet area and whether the sale of alcoholic beverages for which the license or permit is sought is prohibited by ordinance.

I hereby certify on this \_\_\_\_\_ day of \_\_\_\_\_, \_\_\_\_\_, that the location for which the license/permit is sought is inside the boundaries of this city or town, in a "wet" area for such license/permit, and not prohibited by charter or ordinance in reference to the sale of such alcoholic beverages.

**MB** Mixed Beverage Permit

**MB/FB (RM)** Mixed Beverage Restaurant Permit with Food and Beverage Certificate  
(MB must also hold a Food and Beverage Certificate)

**BG/FB** Wine and Beer Retailer's Permit with Food and Beverage Certificate  
(BG must also hold a Food and Beverage Certificate)

**BG** Wine and Beer Retailer's Permit - Election for given location was held for:  
legal sale of beer/wine (17%) on-premise *AFTER* Sept. 1, 1999  
legal sale of beer/wine (14%) on-premise *BEFORE* Sept. 1, 1999

**BE** Beer Retail Dealer's On-Premise License

**OR**

I hereby refuse on this \_\_\_\_\_ day of \_\_\_\_\_, 20\_\_\_\_ to certify this location.

**SIGN HERE**

\_\_\_\_\_  
City Secretary/Clerk

\_\_\_\_\_, TEXAS  
City

**SEAL**

## Burgers

Mexican Burger Combo	11.00
Cheese Burger Combo	10.00
Regular Burger Combo	9.00

## Kid's Menu

Nuggets (6) <i>With Fries</i>	5.95
2- Enchiladas <i>With Rice &amp; Beans</i>	6.95

## Salads

Salad Plate - 2 sides and Greens 11.00 OR 1 side and Greens 8.00  
Single Scoops 4.00

Chicken and Grapes w/ Almonds  
Macaroni Ham-Cheese  
American Chicken

Italian Pasta  
Chicken Chipotle  
Raw Veggies

Crispy Chicken Salad	10.00
Buffalo Crispy Salad	10.50
Grill Chicken Salad	10.00
Buffalo Grill Chicken Salad	10.50
Loaded Grilled or Crispy Salad	15.00



## Tacos

Chorizo and Egg	2.50
Papas and Egg	2.50
Machacado	3.00
Chorizo and Beans	2.50
Ham and Egg	2.50
Papa a la Mexicana	2.50
Bacon and Egg	2.50
Bean and Egg	2.50
Huevo a la Mexicana	2.50



## Beef

Beef Enchiladas	12.00
Carne Guizada	12.00
Beef Tacos	11.00
Milanesa de Rez	12.00
Tacos Rojos (Beef)	11.00
Fajita Tacos	14.00
Fajitas Toreada	15.00

## Drinks

Coffee	2.00
Mexican Sodas	3.50
Sweet Tea	3.50
Milk	2.00
Unsweet Tea	3.50
Orange Juice	2.50
Sodas	2.00
Lemonade	4.00
Apple Juice	2.50

# Medelina's Menu

## Breakfast

<b>Huevos Rancheros</b>	<b>8.50</b>
<i>Two eggs over easy on a crispy corn tortilla topped with ranchero salsa</i>	
<b>Huevos a la Mexicana</b>	<b>8.50</b>
<i>Two scrambled eggs with chile-onions and tomato</i>	
<b>Chorizo con Huevos</b>	<b>8.50</b>
<i>Two scrambled eggs with a Mexican sausage</i>	
<b>Machacado con Huevos</b>	<b>11.00</b>
<i>Eggs with shredded dry beef</i>	
<b>Papas con Huevos</b>	<b>8.50</b>
<i>Scrambled eggs with potatoes</i>	
<b>Dos Huevos Estrallados</b>	<b>8.50</b>
<i>With your choice of bacon or ham</i>	
<b>Migas</b>	<b>9.95</b>
<i>Scrambled eggs mixed with chopped corn tortillas</i>	

(All plates come with beans tortillas and papas fritas)

## Pancakes

<b>2 Pancakes 2 Eggs</b>	<b>10.00</b>
<i>With Bacon strips or Ham</i>	
<b>3 Pancakes</b>	<b>8.00</b>
<i>With Bacon or Ham</i>	
<b>3 Pancakes</b>	<b>8.50</b>
<i>With Strawberry or Bananas on top</i>	
<b>Oatmeal w/ Toast</b>	<b>5.00</b>
<b>Waffles</b>	<b>6.50</b>
<b>Quesadillas</b>	<b>9.50</b>
<i>Flour or corn with mozzarella cheese</i>	
<b>Mexican Plate</b>	<b>12.00</b>
<i>2 Enchiladas 1 Taco 1 Tostada</i>	
<b>Fish Plate</b>	<b>12.00</b>

## Special Plates

<b>MONDAY - Pollo a la Reyna</b>	<b>12.00</b>
<b>TUESDAY - Creamy Chicken Enchiladas</b>	<b>12.00</b>
<b>WEDNESDAY - Fried Chicken</b>	<b>13.00</b>
<b>THURSDAY - Envueltos</b>	<b>12.00</b>
<b>FRIDAY - Mexican Enchiladas</b>	<b>12.00</b>
<b>Soups (Specialty of the House)</b>	
<b>Caldo Tlalpeño Bowl</b>	<b>8.50</b>
<b>Caldo Tlalpeño Cup</b>	<b>3.50</b>
<b>Saturdays - Barbacoa Tacos</b>	<b>3.50</b>
<b>Menudo</b>	<b>8.50</b>



## Chicken

<b>Chicken Enchiladas</b>	<b>12.00</b>
<b>Chicken Flautas</b>	<b>12.00</b>
<b>Grill Chicken Plate</b>	<b>12.00</b>
<b>Chicken Tenders</b>	<b>10.00</b>
<b>Milanesa de Pollo</b>	<b>12.00</b>
<b>Pollo Toreada</b>	<b>15.00</b>









S2950-00-000-0204-05 ( 281115)  
GONZALEZ A G  
2121 SUNSET LN  
MISSION TX 78572

S2950-00-000-0204-06 ( 281116)  
GONZALEZ ALBERTO  
2121 SUNSET LN  
MISSION TX 78572

S2950-00-000-0204-10 ( 281117)  
MISSION FOOD FACTORY LLC  
2140 E BUS HWY 83  
MISSION TX 78572

S2950-00-000-0204-15 ( 281118)  
VALLEY SHAMROCK INC  
PO BOX 52085  
DC-17  
PHOENIX AZ 85072

S2950-00-000-0214-11 ( 346146)  
GAMANIAA PROPERTIES LLC  
2801 SANTA LYDIA ST  
MISSION TX 78572

F2950-00-000-0001-00 ( 1070339)  
BIC DEVELOPMENT CORP  
3910 W FREDDY GONZALEZ DR  
EDINBURG TX 78539

M4725-00-000-0006-00 ( 1308071)  
SANTOS ADOLFO IV  
2305 E 8TH ST  
MISSION TX 78572

M4725-00-000-0007-00 ( 1308072)  
ARANZAZU AMARILIS & ODWIN LEAL  
2703 SAN ESTEBAN ST  
MISSION TX 78572

M4725-00-000-0008-00 ( 1308073)  
FONSECA ALBERTO & MARIA T PATIN  
2301 E 8TH ST  
MISSION TX 78572

M4725-00-000-0009-00 ( 1308074)  
TRIGO JONATHAN SIMON CHAPA  
2211 E 8TH ST  
MISSION TX 78572

M4725-00-000-0010-00 ( 1308075)  
FALAMINA LLC  
2232 EMORY CT  
MCALLEN TX 78504

M4725-00-000-0011-00 ( 1308076)  
ARNETT CARLOS IRAN  
2207 E 8TH ST  
MISSION TX 78572

M4725-00-000-0012-00 ( 1308077)  
TAYLOR MARIA G  
2205 E 8TH  
MISSION TX 78572

M4725-00-000-0013-00 ( 1308078)  
VALDEZ JOAQUIN H & ROSINA B  
1740 E BUSINESS HIGHWAY 83 LOT B4  
MISSION TX 78572

M4725-00-000-0014-00 ( 1308079)  
GUTIERREZ GABRIEL  
2201 E 8TH ST  
MISSION, TX 78572-9129

M4725-00-000-0015-00 ( 1308080)  
WILD MESQUITE LLC  
328 BLUEBIRD AVE  
MCALLEN TX 78504-2715

M4725-00-000-0090-00 ( 1308155)  
PIETRZAK ISAAC GABRIEL & EMILY ANN  
2202 E 8TH ST  
MISSION TX 78572-9129

M4725-00-000-0091-00 ( 1308156)  
SANTOS ALEXANDRA SORAYA  
2204 E 8TH ST  
MISSION TX 78572

M4725-00-000-0092-00 ( 1308157)  
TREVINO NORMA ALICIA  
2206 E 8TH ST  
MISSION TX 78572

M4725-00-000-0093-00 ( 1308158)  
ALVARADO KRISTIAN GERARDO AND  
2208 E 8TH ST  
MISSION TX 78572

M4725-00-000-0094-00 ( 1308159)  
SILVA JUAN CESAR CIENFUEGOS  
DAVID A SIQUEIROS NO 506  
REYNOSA, MX 88770

M4725-00-000-0095-00 ( 1308160)  
ANTRE HOMES INC  
2510 SANDSTONE DR  
MISSION TX 78574

M4725-00-000-0096-00 ( 1308161)  
RIVERA IRMA ISABEL PRUNEDA &  
LIZBETH DE LEON  
2214 E 8TH STREET  
MISSION, TX 78572-9129

M4725-00-000-001D-00 ( 1308165)  
VALLEY BELL ENTERPRISES.LLC  
101 E CHEROKEE STREET  
JACKSONVILLE, TX 75766-4807