

LEGAL NOTICE MAP

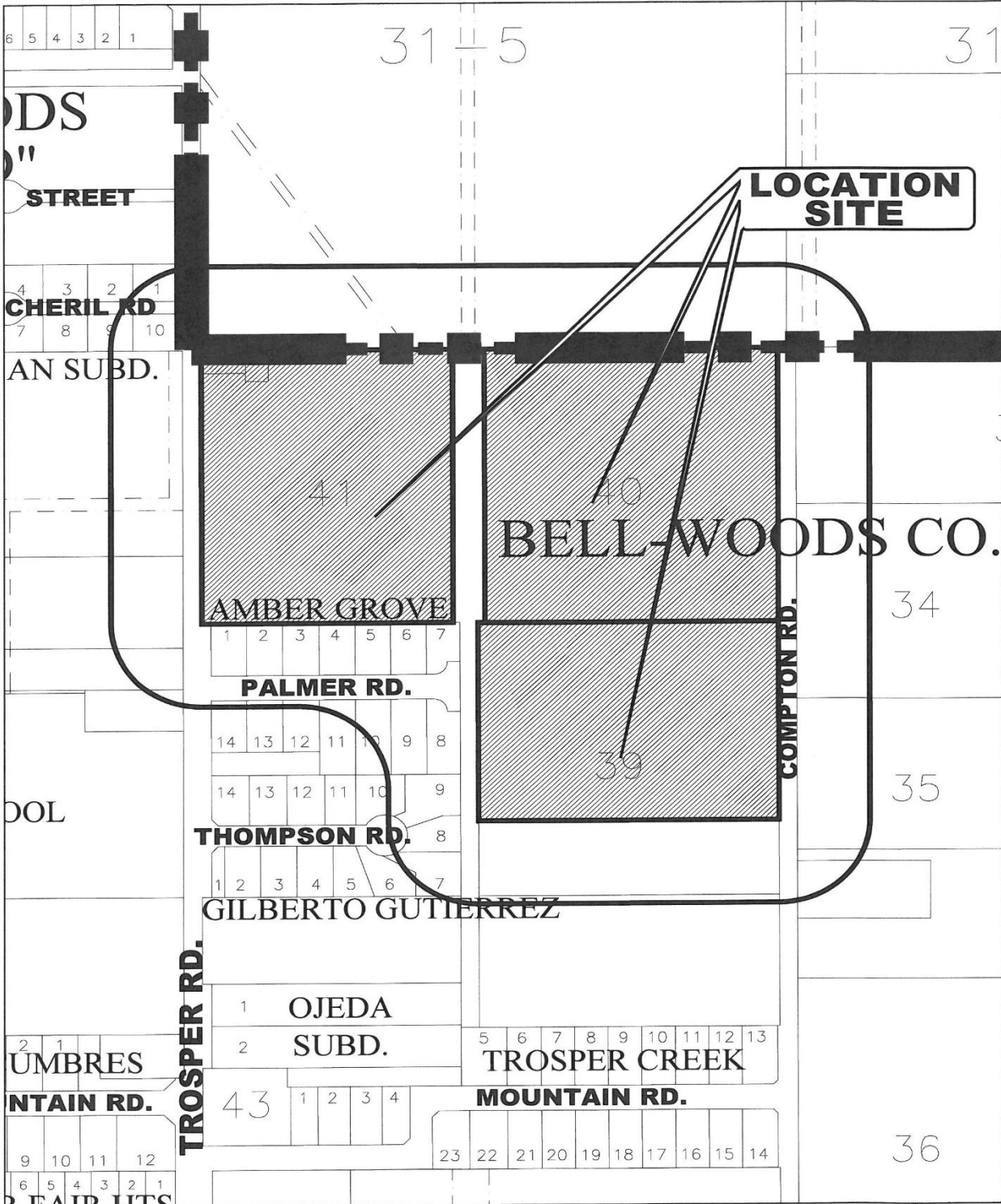

200' RADIUS MAILOUT



CITY OF MISSION
HIDALGO COUNTY, TEXAS

1201 E. 8th Street
MISSION, TX 78572

PH: (956) 580-8672
FAX: (956) 580-8680

No.

ZONING MAP

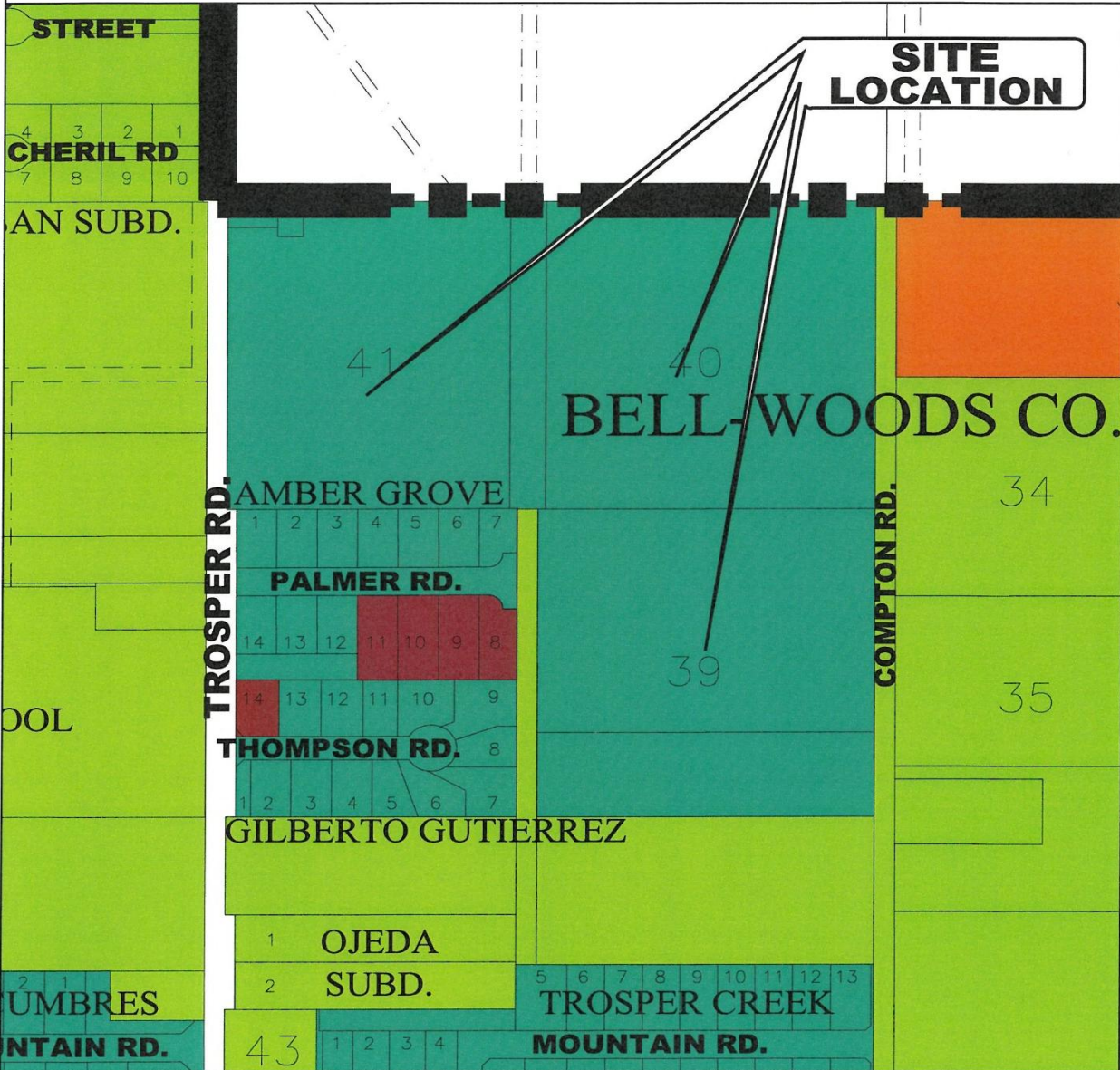

ZONING LEGEND

	A0-I AGRICULTURAL OPEN INTERIM		R-3 MULTI-FAMILY RESIDENTIAL		C-4 HEAVY COMMERCIAL
	AO-P AGRICULTURAL OPEN PERMANENT		R-4 MOBILE & MODULAR HOME		C-5 ADAPTIVE COMMERCIAL
	R-1A LARGE LOT SINGLE FAMILY		R-5 HIGH DENSITY MFCT'D HOUSING		I-1 LIGHT INDUSTRIAL
	R-1T TOWNHOUSE RESIDENTIAL		C-1 OFFICE BUILDING		I-2 HEAVY INDUSTRIAL
	R-1 SINGLE FAMILY RESIDENTIAL		C-2 NEIGHBORHOOD COMMERCIAL		PUD PLANNED UNIT DEVELOPMENT
	R-2 DUPLEX-FOURPLEX RESIDENTIAL		C-3 GENERAL BUSINESS		P PUBLIC

AERIAL

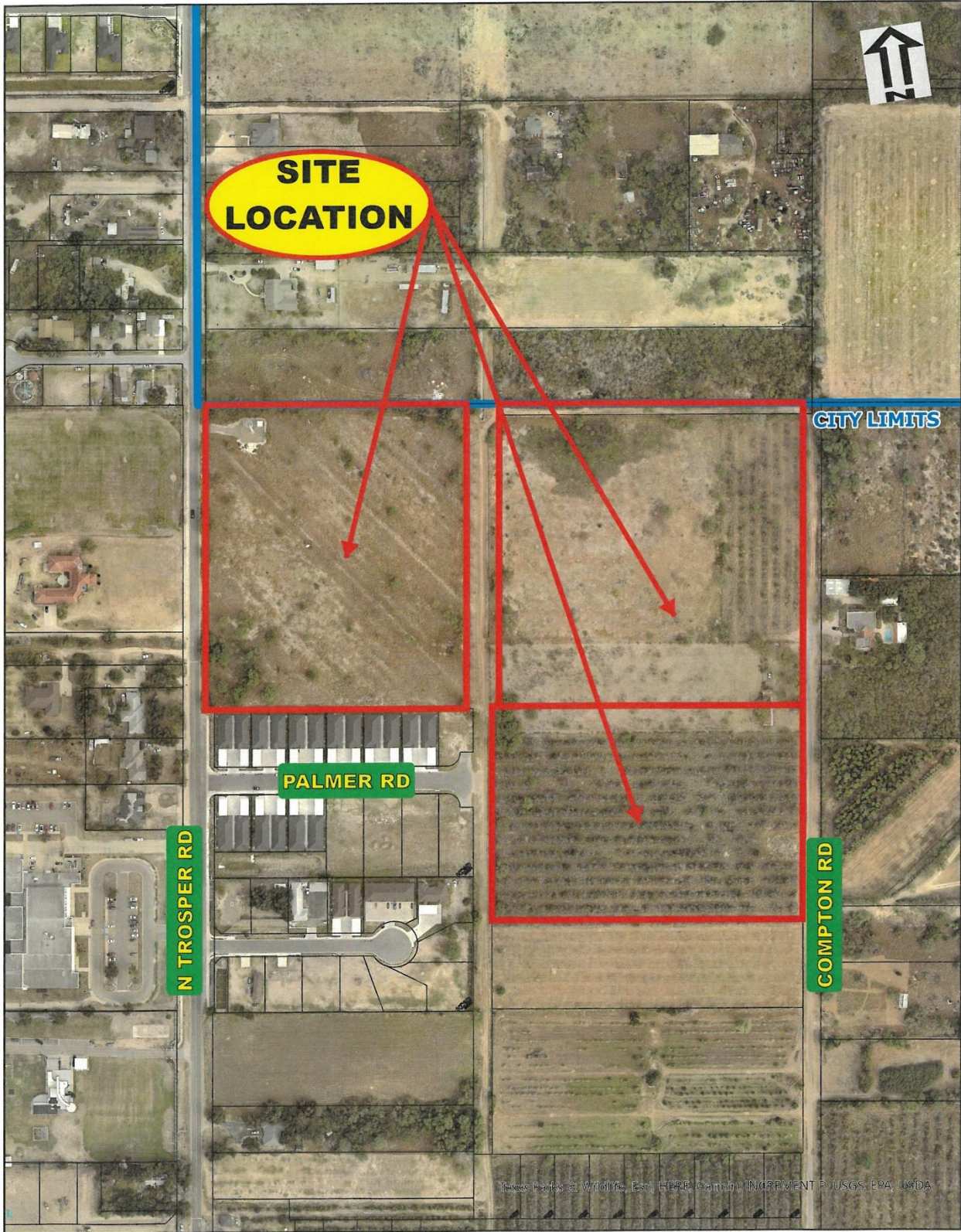

BELLWOOD MANOR PLAT

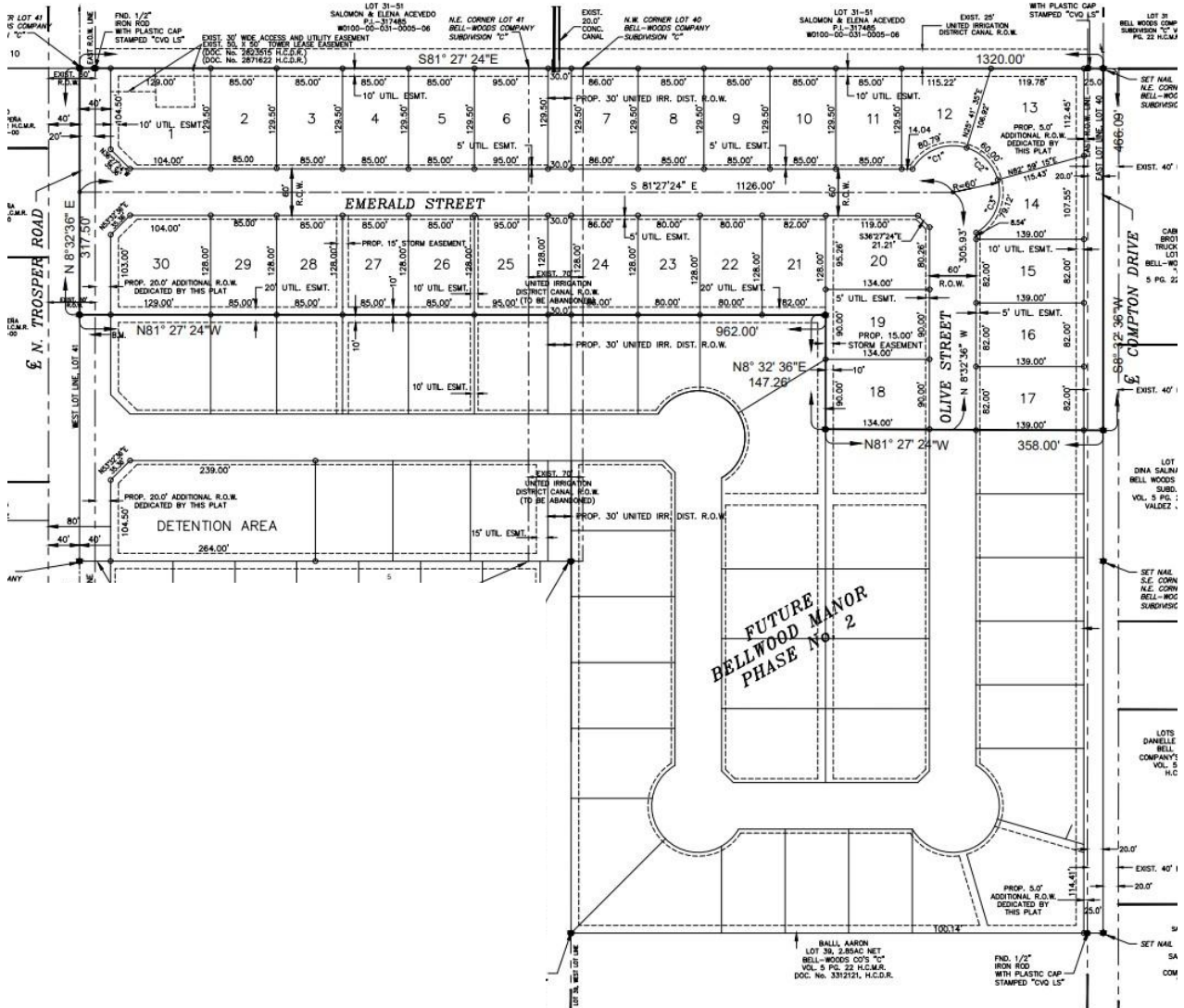
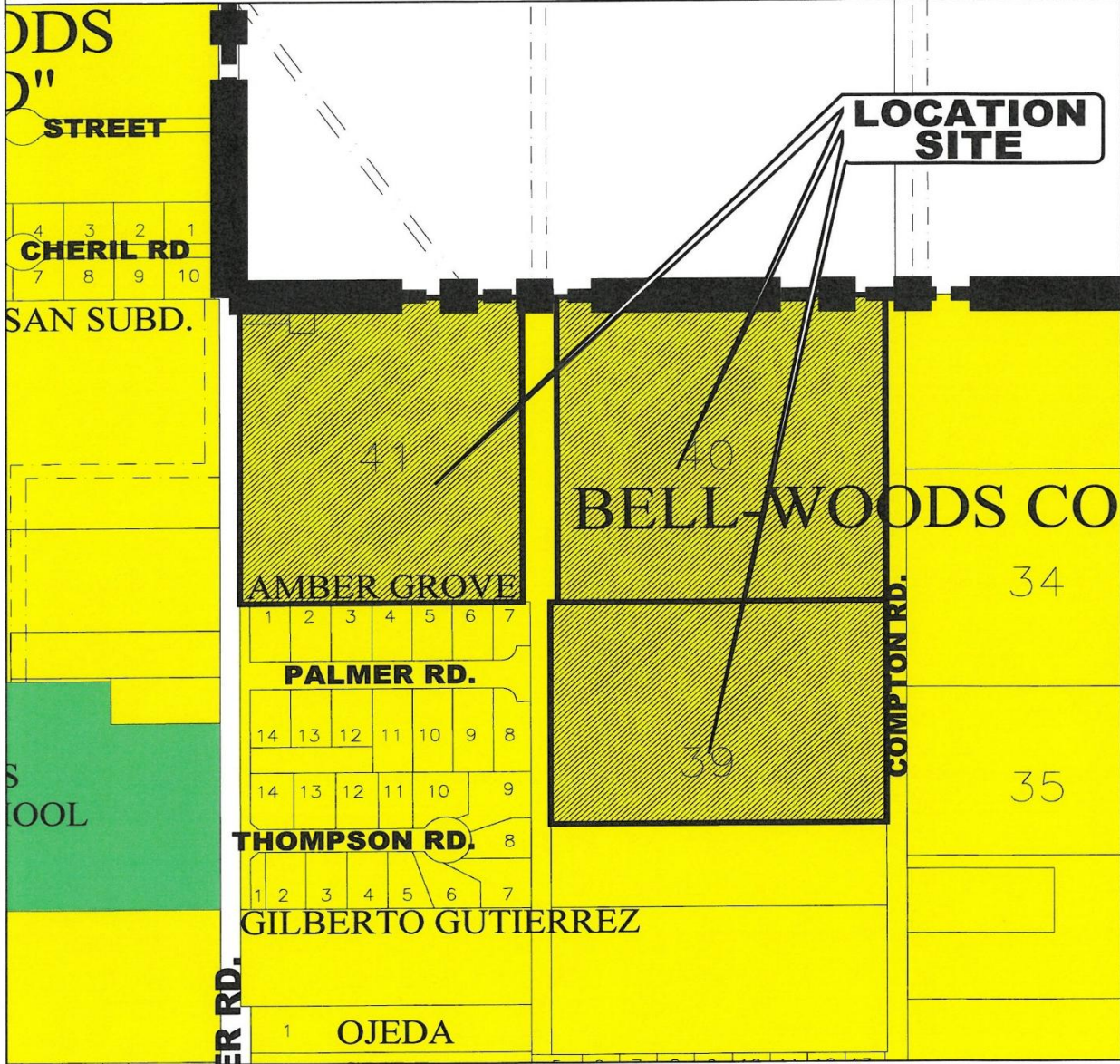

PHOTO OF THE PROPERTY FROM TROSPER ROAD



FUTURE LAND USE MAP



FUTURE LAND USE MAP

- | | |
|------------------------------|----------------------------------|
| - LD - Low Density Res. | - GC - General Commercial |
| - LDA - Lower Density Res. | - HC - Heavy Commercial |
| - MD - Moderate Density Res. | - I - Industrial |
| - HD - High Density Res. | - P - Public |
| - Neighborhood Commercial | - PUD - Planned Unit Development |

MAILOUT LIST

PROP_ID	name	addrDelive	addrCity	addrState	addrZip
199336	GARZA OMAR	800 CHERIL RD	MISSION	TX	78573-1705
199337	RAMON ABIEL	550 W 3 MILE LN	PALMHURST	TX	78572
640384	RODRIGUEZ DAVID & MELINDA A	3301 TROSPER RD	MISSION	TX	78573-1325
317353	LEO IRMA I TRUSTEE IRMA I LEO LIVING TRUST	3627 N TROSPER RD	MISSION	TX	78573-1371
317355	LEO RAVEN	3625 N TROSPER RD	MISSION	TX	78573-1371
654808	RANGEL RUBY LYNN	3411 N TROSPER RD	MISSION	TX	78573
317354	LEO IRMA I TRUSTEE IRMA I LEO LIVING TRUST	3627 N TROSPER RD	MISSION	TX	78573-1371
317352	PENA SYLVIA A	PO BOX 891	MISSION	TX	78573-0014
123520	JACOBSON STANLEY	1505 DOHERTY AVE	MISSION	TX	78572-4018
123521	BALLI AARON	1620 E GRIFFIN PKWY	MISSION	TX	78572
123522	DS 3 DEVELOPMENT LLC	3608 COMPTON DR	MISSION	TX	78573-3562
123523	DS 3 DEVELOPMENT LLC	3608 COMPTON DR	MISSION	TX	78573-3562
123509	CABRERA BROTHERS TRUCKING CO	6584 S FM 494	MISSION	TX	78572-1512
123510	SALINAS-VALDEZ DINA	3608 COMPTON DR	MISSION	TX	78573-3562
123511	VALDEZ DANIELLE A	1901 S VOSS RD NO. 6	HOUSTON	TX	77057-2612
123512	SALINAS MA ESTER	715 MILLER ST	MISSION	TX	78572-5343
123514	SALINAS MARIA ESTER	715 MILLER AVENUE	MISSION	TX	78572
123524	DS 3 DEVELOPMENT LLC	3608 COMPTON DR	MISSION	TX	78573-3562
317489	MISSION CONSOLIDATED INDEPENDENT SCHOOL DISTRICT	1201 BRYCE DR	MISSION	TX	78572-4311
199344	SANCHEZ RUBEN	801 CHERIL RD	MISSION	TX	78573-1332
199345	MARTINEZ ANTONIA S	612 N 27TH ST	MCALLEN	TX	78501-7513
790033	PENA SYLVIA A	PO BOX 891	MISSION	TX	78573-0014
317359	HIDALGO CO IRR DIST #14	PO BOX 687	MISSION	TX	78573
1371173	HALCON HOLDINGS INC	710 THOMPSON RD	MISSION	TX	78573
1371174	HALCON HOLDINGS INC	710 THOMPSON RD	MISSION	TX	78573
1371175	HALCON HOLDINGS INC	710 THOMPSON RD	MISSION	TX	78573
1371176	MAHONEY DAVID	4615 S BRIDGE AVE	WESLACO	TX	78596-1393
1371166	HALCON HOLDINGS INC	710 THOMPSON RD	MISSION	TX	78573
1559723	AMBER DEVELOPMENT LLC	801 W NOLANA AVE NO 340	MCALLEN	TX	78504-3035
1559722	BAZAN JOSEPH ROMEO	702 PALMER RD	MISSION	TX	78573-5400
1559721	AMISON MARGARET J & RICHARD D	919 SURFRIDGE DR	HEBRON	KY	41048-8745
1559720	AMISON RICHARD D & MARGARET J	706 PALMER RD	MISSION	TX	78573-5400
1559719	TERRIEN DALTON RICHARD	708 PALMER RD	MISSION	TX	78573-5400
1559718	CONFIDENTIAL	710 PALMER RD APT 4	MISSION	TX	78573-5400
1559717	RIOS RAFAEL JR	712 PALMER RD	MISSION	TX	78573-5400
1559730	GALVAN FLORENTINO GONZALEZ JR	7707 WESTERN VIEW DR	MISSION	TX	78572
1559729	SAENZ JOSE GUADALUPE CANTU	16380 6416 RD	MONTROSE	CO	81403
1559728	OKWEGBA IKECHUKWU CHRISTOPHER JR	709 PALMER RD	MISSION	TX	78572
1559727	AMBER DEVELOPMENT LLC	801 W NOLANA AVE NO 340	MCALLEN	TX	78504-3035
1559726	AMBER DEVELOPMENT LLC	801 W NOLANA AVE NO 340	MCALLEN	TX	78504-3035
1559725	AMBER DEVELOPMENT LLC	801 W NOLANA AVE NO 340	MCALLEN	TX	78504-3035
1559724	AMBER DEVELOPMENT LLC	801 W NOLANA AVE NO 340	MCALLEN	TX	78504-3035