

Notice of Special Meeting

TRAFFIC SAFETY COMMITTEE

March 19, 2026 12:00 Noon

Mission Police Department – 1200 E. 8th Street, Mission, Texas

Pursuant to V.T.C.A. Gov. Code Section 551.001 et. Seq., the Traffic Safety Committee of the City of Mission, Texas will hold a Special meeting on Thursday, March 19, 2026, at 12:00 noon at the Mission Police Department, 1200 E. 8th Street, Mission, Texas to consider the following matters.

Mission Police – Special Traffic Safety Meeting
Thursday, March 19, 2026 12:00 PM - 1:00 PM (CDT)

- I. Call to Order
- II. Invocation
- III. Pledge of Allegiance
- IV. Citizens' Participation
- V. Selection of Chairman
- VI. Old Business
- VII. New Business
 - A. Discussion and possible action on the placing of speed humps on Ramirez Lane and Francisco Avenue (tabled)
 - B. Discussion and possible action on the placing of speed humps on Pamela Drive.
- VIII. Approval of Minutes
- IX. Adjournment

Witnessed by my hand this 2nd day of March, 2026.

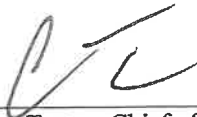
Cesar Torres, Chief of Police
Traffic Safety Coordinator

CERTIFICATE

I, the undersigned City Secretary do certify that the above notice of meeting was posted on the bulletin board of the City Hall, 1201 E. 8th Street, Mission, Texas on this the 2nd day of March, 2026 and will remain posted continuously for at least three business days preceding the scheduled date of said meeting, in compliance with Chapter 551 of the Government Code.

Anna Carrillo, City Secretary

Traffic Speed Analysis Report

Mission Police Department

Traffic Bureau

1. Project Overview

Field

Information

Project Name:

Ramires Lane

Location / Corridor:

500 block to 700 block

Study Limits: (From – To):

7:15am to 8:30am

4:15pm to 5pm

Case / Reference Number:

Prepared By:

Traffic Detective A. Garcia 562

Analysis Period:

5 days

Data Source:

On site by Officer

Date Prepared:

02/11/2026

Notes:

2. Study Objectives

The purpose of this traffic speed analysis is to evaluate vehicular speed characteristics within the study area to support traffic enforcement, safety assessments, and operational decision-making.

Objectives (check all that apply):

- Identify speeding trends

- Evaluate compliance with posted speed limits
- Identify congestion or bottleneck locations
- Support enforcement deployment
- Support safety or traffic calming initiatives

Key Questions / Focus Areas:

- **Speeding**

3. Study Area Description

Segment ID	Road Name:	From	To	Road Classification:	Number of Lanes:	Posted Speed (mph):	Notes
	Ramires Ln	500 block	700 block	Residential	Two lanes	30mph	

4. Data Collection & Sources

Item	Description
Speed Data Collection Method:	Handheld Radar Gun
Equipment / Technology Used	
Data Source (Radar, GPS, Sensors, etc.):	Stalker LIDAR LR
Sample Size	
Data Resolution (e.g., 5-min, 15-min):	1.5 hrs. morning / 45 min afternoon
Assumptions	
Limitations	

5. Analysis Periods

Period Name	Day Type	Start Time	End Time
AM Peak	Weekday	7:15am	8:30am
Midday	Weekday		
PM Peak	Weekday	4:15pm	5:00pm
Off-Peak	Weekday		
Weekend	Weekend		

6. Speed Metrics Analyzed

The following speed metrics were analyzed and reported in miles per hour (mph):

- Average Speed (mph)
- Median Speed (mph)
- 85th Percentile Speed (mph)
- Minimum Speed (mph)
- Maximum Speed (mph)
- Travel Time (if applicable)
- Sample Size (vehicle count)

7. Speed Analysis Results

7.1 Summary Speed Statistics

Segment ID	Avg Period Speed (mph)	Median Speed (mph)	85th % Speed (mph)	Min Speed (mph)	Max Speed (mph)	Sample Size
	23			11	37	296

7.2 Speed Compliance Evaluation

Segment ID	Period	Posted Speed (mph)	Avg Speed (mph)	% Below Posted	% Above Posted	Compliance Notes
	5 day	30	23	94%	6%	

7.3 Temporal Speed Analysis

Describe speed variations by time of day, peak vs. off-peak conditions, and day-of-week trends.

- The vehicles speeding through the area are minimum. The above data collected was done during the mornings (school drop off time) and afternoon (school releasing time). Most of the traffic was done due to school traffic.

7.4 Spatial Speed Analysis

Identify roadway segments with consistently low speeds, high speeds, or recurring bottlenecks.

- The consistency of the road segment was the same for both eastbound and westbound traffic.

8. Performance Assessment

Performance Measure	Assessment
Speed Limit Compliance	-279 vehicles complied with speed limit
Presence of Speeding Issues	-17 vehicles were over the speed limit
Congestion Indicators	-During school drop off and pick up
Safety Concerns	-Citizens concerned of too much traffic

Performance Measure

Assessment

Enforcement Considerations

9. Key Findings

Finding ID	Category (Speeding / Congestion / Safety)	Description	Severity (Low / Medium / High)
	Speeding		Low

10. Conclusions

Summarize overall findings related to traffic speed behavior, enforcement relevance, and roadway performance.

- The analysis indicated that there were minimal instances of speeding vehicles in the studied area, but a significant number of vehicles were observed traveling through the neighborhood during school drop off and pick up.
- The analysis also reflected that around 80% of the vehicles disregarded the stop sign at the intersection of Francisco Avenue and Ramirez Lane while traveling in both directions while people walking on the area.
- Additionally, a significant number of students were observed walking to and from the school by the area.

11. Recommendations

Recommendation ID	Segment ID	Issue Identified	Recommended Action	Priority Notes
-------------------	------------	------------------	--------------------	----------------

1/28/2026
SURVEY (A.M.)
RAMIREZ LANE

TIME	SPEED	D.O.T.
1. 7:15	18	WB
2. 7:19	14	EB
3. 7:20	25	WB
4. 7:21	16	EB
5. 7:22	18	EB
6. 7:23	22	EB
7. 7:24	28	WB
8. 7:24	28	WB
9. 7:25	27	WB
10. 7:27	21	EB
11. 7:27	19	EB
12. 7:27	17	WB
13. 7:29	18	WB
14. 7:30	21	WB
15. 7:30	22	EB
16. 7:30	17	WB
17. 7:34	15	EB
18. 7:37	26	WB
19. 7:37	32	WB
20. 7:38	19	WB
21. 7:39	23	EB
22. 7:41	22	EB
23. 7:43	30	WB
24. 7:45	24	WB
25. 7:45	25	EB
26. 7:50	23	WB
27. 7:50	20	WB
28. 7:50	20	WB

PAGE 2

29. 7:51	23	WB
30. 7:53	23	WB
31. 7:56	18	EB
32. 7:56	20	EB
33. 7:58	19	WB
34. 8:00	18	WB
35. 8:01	27	WB
36. 8:03	22	WB
37. 8:07	20	EB
38. 8:07	20	EB
39. 8:09	25	WB
40. 8:10	23	EB
41. 8:11	20	WB
42. 8:11	20	WB
43. 8:11	20	WB
44. 8:12	20	WB
45. 8:13	30	WB
46. 8:14	20	EB
47. 8:20	28	WB
48. 8:22	34	WB
49. 8:26	27	EB
50. 8:27	15	WB

1/28/2026
SURVEY (P.M.)
RAMIREZ LANE

TIME	SPEED	D.O.T.
1. 4:15	21	EB
2. 4:16	18	EB
3. 4:18	24	EB
4. 4:20	28	EB
5. 4:21	17	EB
6. 4:22	21	EB
7. 4:23	15	EB
8. 4:23	18	EB
9. 4:23	17	EB
10. 4:24	30	EB
11. 4:25	19	EB
12. 4:26	18	EB
13. 4:28	22	EB
14. 4:29	26	EB
15. 4:30	26	EB
16. 4:31	20	EB
17. 4:31	31	EB
18. 4:32	19	EB
19. 4:33	29	EB
20. 4:35	20	EB
21. 4:36	21	EB
22. 4:38	26	EB
23. 4:42	24	EB
24. 4:54	20	WB
25. 4:55	22	EB

2/2/2026
SURVEY (A.M.)
RAMIREZ LANE

TIME	SPEED	D.O.T.
1. 7:25	18	EB
2. 7:27	20	EB
3. 7:27	20	EB
4. 7:30	22	WB
5. 7:35	20	EB
6. 7:40	18	EB
7. 7:43	18	WB
8. 7:44	20	WB
9. 7:44	18	EB
10. 7:44	28	WB
11. 7:48	25	WB
12. 7:50	20	EB
13. 7:50	20	EB
14. 7:57	18	EB
15. 7:57	18	WB
16. 7:58	25	WB
17. 8:03	18	WB
18. 8:06	23	WB
19. 8:08	19	WB
20. 8:10	28	WB
21. 8:10	24	WB
22. 8:10	18	EB
23. 8:14	20	WB
24. 8:15	28	WB
25. 8:21	30	EB
26. 8:22	30	WB
27. 8:23	20	EB
28. 8:25	25	WB

2/2/2026
SURVEY (P.M.)
RAMIREZ LANE

TIME	SPEED	D.O.T.
1. 4:18	25	EB
2. 4:18	25	EB
3. 4:20	20	WB
4. 4:21	27	EB
5. 4:25	20	EB
6. 4:25	20	EB
7. 4:27	32	EB
8. 4:27	30	EB
9. 4:28	25	EB
10. 4:28	28	EB
11. 4:28	25	EB
12. 4:28	25	EB
13. 4:28	37	EB
14. 4:32	28	EB
15. 4:35	27	WB
16. 4:35	27	WB
17. 4:35	25	WB
18. 4:41	20	WB
19. 4:43	20	WB
20. 4:45	18	WB

2/3/2026
SURVEY (A.M.)
RAMIREZ LANE

TIME	SPEED	D.O.T.
1. 7:15	22	WB
2. 7:17	23	WB
3. 7:20	22	WB
4. 7:21	23	WB
5. 7:23	31	EB
6. 7:25	18	WB
7. 7:28	23	EB
8. 7:31	17	WB
9. 7:32	18	WB
10. 7:35	28	WB
11. 7:36	17	EB
12. 7:37	26	EB
13. 7:38	20	EB
14. 7:45	19	WB
15. 7:48	23	WB
16. 7:50	26	WB
17. 7:51	23	WB
18. 7:51	28	WB
19. 7:52	27	WB
20. 7:53	29	WB
21. 7:58	20	EB
22. 7:54	29	EB
23. 7:55	25	EB
24. 7:57	31	WB
25. 7:58	26	WB
26. 7:58	22	EB
27. 8:00	22	WB
28. 8:00	23	WB

29. 8:01	22	WB
30. 8:04	28	WB
31. 8:04	31	WB
32. 8:05	22	WB
33. 8:08	26	WB
34. 8:10	25	WB
35. 8:12	22	EB
36. 8:13	27	WB
37. 8:15	31	WB
38. 8:16	23	WB
39. 8:20	25	EB
40. 8:28	20	EB

2/3/2026
SURVEY (P.M.)
RAMIREZ LANE

	TIME	SPEED	D.O.T.
1.	4:18	20	WB
2.	4:21	22	WB
3.	4:26	25	WB
4.	4:26	23	WB
5.	4:27	27	EB
6.	4:28	28	WB
7.	4:29	23	WB
8.	4:29	23	WB
9.	4:32	33	EB
10.	4:37	25	WB
11.	4:37	17	WB
12.	4:39	21	WB
13.	4:39	17	WB
14.	4:40	32	EB
15.	4:41	28	WB
16.	4:43	11	WB
17.	4:43	28	WB

2/4/2026
SURVEY (A.M.)
RAMIREZ LANE

TIME	SPEED	D.O.T.
1. 7:18	23	WB
2. 7:18	24	EB
3. 7:21	25	EB
4. 7:23	28	EB
5. 7:29	23	EB
6. 7:31	23	WB
7. 7:32	18	WB
8. 7:32	25	WB
9. 7:32	17	EB
10. 7:34	28	WB
11. 7:37	30	WB
12. 7:37	18	EB
13. 7:41	18	WB
14. 7:44	18	WB
15. 7:45	27	WB
16. 7:52	26	WB
17. 7:52	27	WB
18. 7:52	27	WB
19. 7:55	19	WB
20. 7:56	26	WB
21. 7:58	20	WB
22. 7:58	21	WB
23. 7:58	20	WB
24. 7:59	26	EB
25. 8:00	22	WB
26. 8:02	27	EB
27. 8:03	27	EB
28. 8:04	21	EB

PAGE 2

29. 8:04	24	WB
30. 8:05	28	WB
31. 8:05	25	EB
32. 8:06	31	WB
33. 8:07	27	WB
34. 8:07	28	WB
35. 8:08	22	WB
36. 8:08	23	WB
37. 8:08	22	WB
38. 8:08	21	WB
39. 8:08	21	WB
40. 8:08	20	WB
41. 8:13	19	WB
42. 8:18	27	WB
43. 8:23	28	EB
44. 8:29	20	EB

2/4/2026
SURVEY (P.M.)
RAMIREZ LANE

TIME	SPEED	D.O.T.
1. 4:14	32	WB
2. 4:14	22	WB
3. 4:19	18	EB
4. 4:20	22	WB
5. 4:22	22	WB
6. 4:23	19	EB
7. 4:24	20	WB
8. 4:27	18	WB
9. 4:27	19	EB
10. 4:27	19	EB
11. 4:28	22	EB
12. 4:30	20	WB
13. 4:33	22	EB
14. 4:33	30	WB
15. 4:35	24	WB
16. 4:35	24	WB
17. 4:38	25	WB
18. 4:44	20	WB

2/5/2026
SURVEY (A.M.)
RAMIREZ LANE

TIME	SPEED	D.O.T.
1. 7:21	25	EB
2. 7:24	20	WB
3. 7:26	31	WB
4. 7:27	25	WB
5. 7:28	19	WB
6. 7:29	22	WB
7. 7:29	23	WB
8. 7:31	25	EB
9. 7:32	26	WB
10. 7:32	27	EB
11. 7:34	23	EB
12. 7:34	17	EB
13. 7:41	22	WB
14. 7:42	30	WB
15. 7:44	22	WB
16. 7:47	21	WB
17. 7:49	21	WB
18. 7:49	22	WB
19. 7:53	21	WB
20. 7:57	23	EB
21. 7:58	20	WB
22. 7:58	30	WB
23. 8:00	28	WB
24. 8:02	24	WB
25. 8:03	16	WB

2/5/2026
SURVEY (P.M.)
RAMIREZ LANE

TIME	SPEED	D.O.T.
1. 4:14	20	EB
2. 4:17	22	WB
3. 4:20	25	WB
4. 4:22	25	WB
5. 4:22	20	EB
6. 4:25	30	EB
7. 4:25	25	WB
8. 4:26	34	EB
9. 4:26	32	EB
10. 4:27	33	WB
11. 4:30	18	WB
12. 4:31	31	WB
13. 4:31	20	EB
14. 4:34	26	WB
15. 4:35	22	WB
16. 4:37	19	WB
17. 4:39	22	EB
18. 4:42	25	WB
19. 4:45	28	EB



Mission Police

Report Time: 01/06/2026 09:46:54 **Login ID:** ahernandez0647 **Jurisdiction:** Police, Fire, EMS
Incident Number: **Call Number:** 2024-00039677
From Date: **To Date:** 2024-00038244
Last Name: **First Name:** N MAYBERRY RD @ E RAMIREZ LN, MISSION
Plate #: **Plate State:** No
Type: **Priority:**
Disposition: **Unit:**
Narrative: **Officer:**

Create Date/Time	Police Call Type	Location	Primary Officer	Primary Incident	Primary Incident OR#	Beat
9/25/2024 16:30	Traffic Stop ✓	N MAYBERRY RD / E RAMIREZ LN, MI 0562		2024-00039677	TX1081000: Mission Police Department	NE
9/15/2024 8:16	Public Assistance ✓	N MAYBERRY RD / E RAMIREZ LN, MI 0794		2024-00038244	TX1081000: Mission Police Department	NE
7/7/2024 14:03	Accident Minor ✓	N MAYBERRY RD / E RAMIREZ LN, MI 0797		2024-00027868	TX1081000: Mission Police Department	NE
8/15/2023 17:13	Suspicious Circumstances ✓	N MAYBERRY RD / E RAMIREZ LN, MI 0614		2023-00033670	TX1081000: Mission Police Department	NE
1/12/2023 8:59	Traffic Stop ✓	N MAYBERRY RD / E RAMIREZ LN, MI 0703		2023-00001799	TX1081000: Mission Police Department	NE
11/17/2022 16:40	Accident Minor ✓	N MAYBERRY RD / E RAMIREZ LN, MI 0728		2022-00050207	TX1081000: Mission Police Department	NE
1/26/2022 18:56	Traffic Stop ✓	N MAYBERRY RD / E RAMIREZ LN, MI 580		2022-00003425	TX1081000: Mission Police Department	NE
11/4/2021 5:46	Debris	N MAYBERRY RD / E RAMIREZ LN, MI 0702		2021-00034046	TX1081000: Mission Police Department	NE

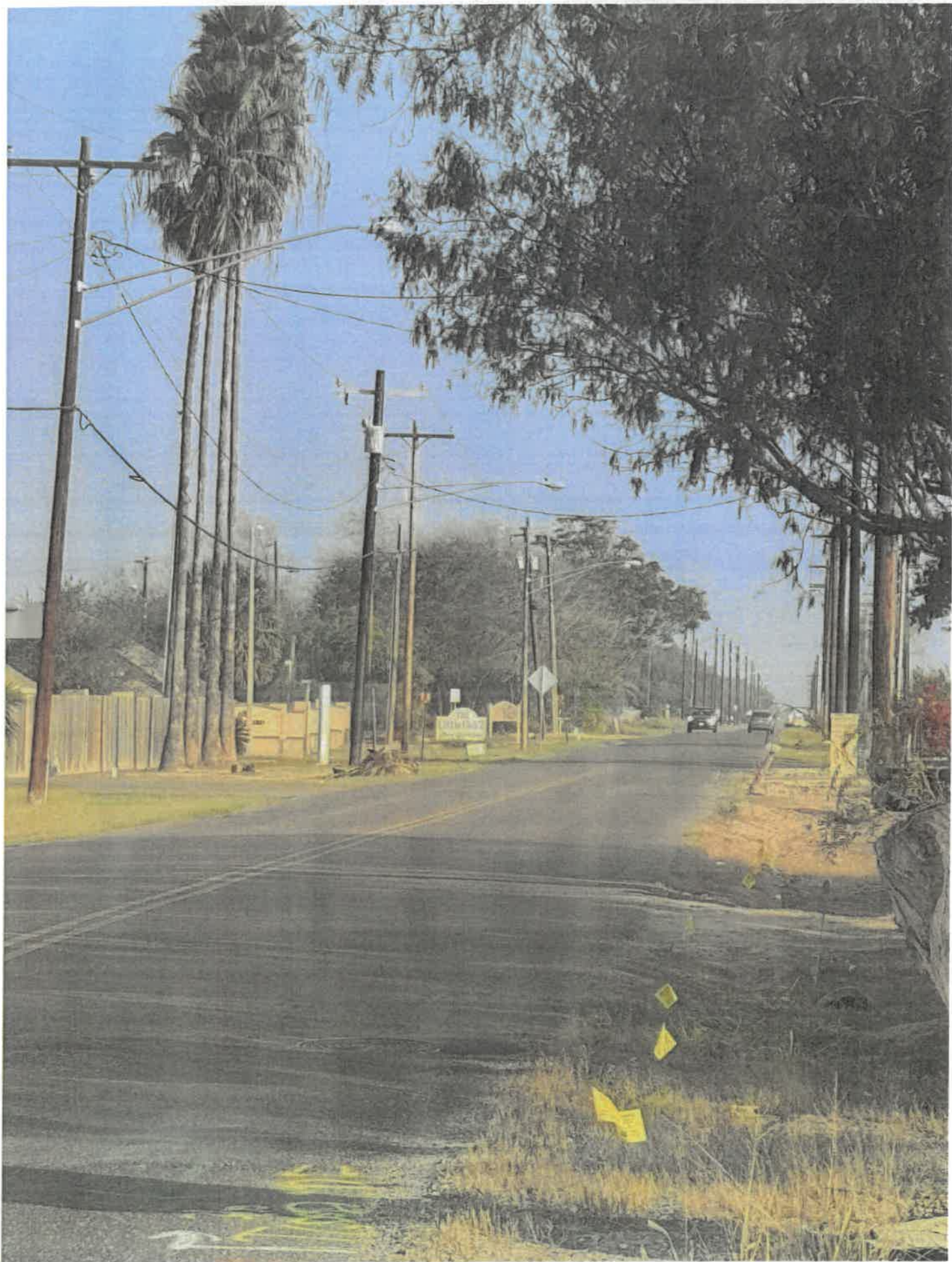



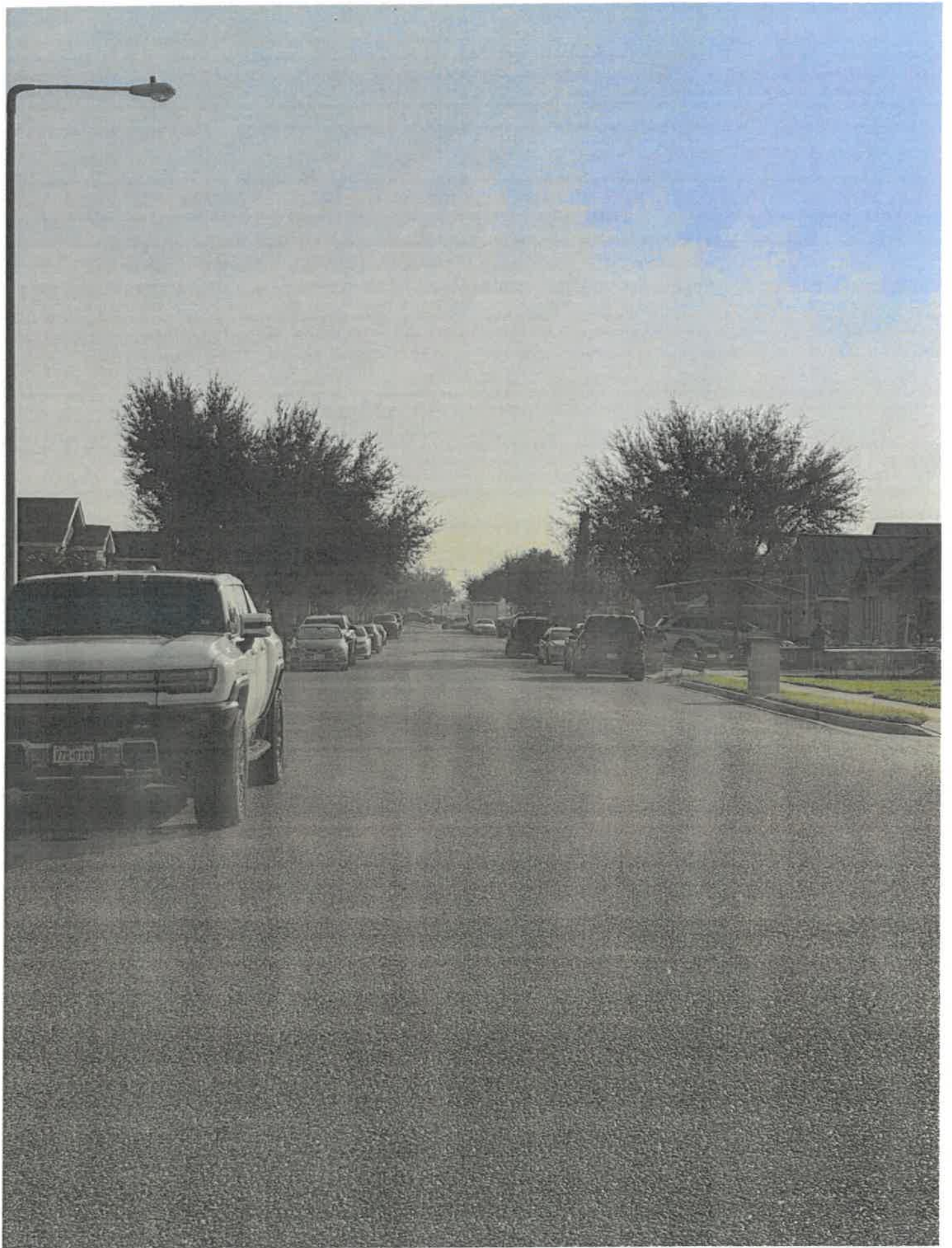



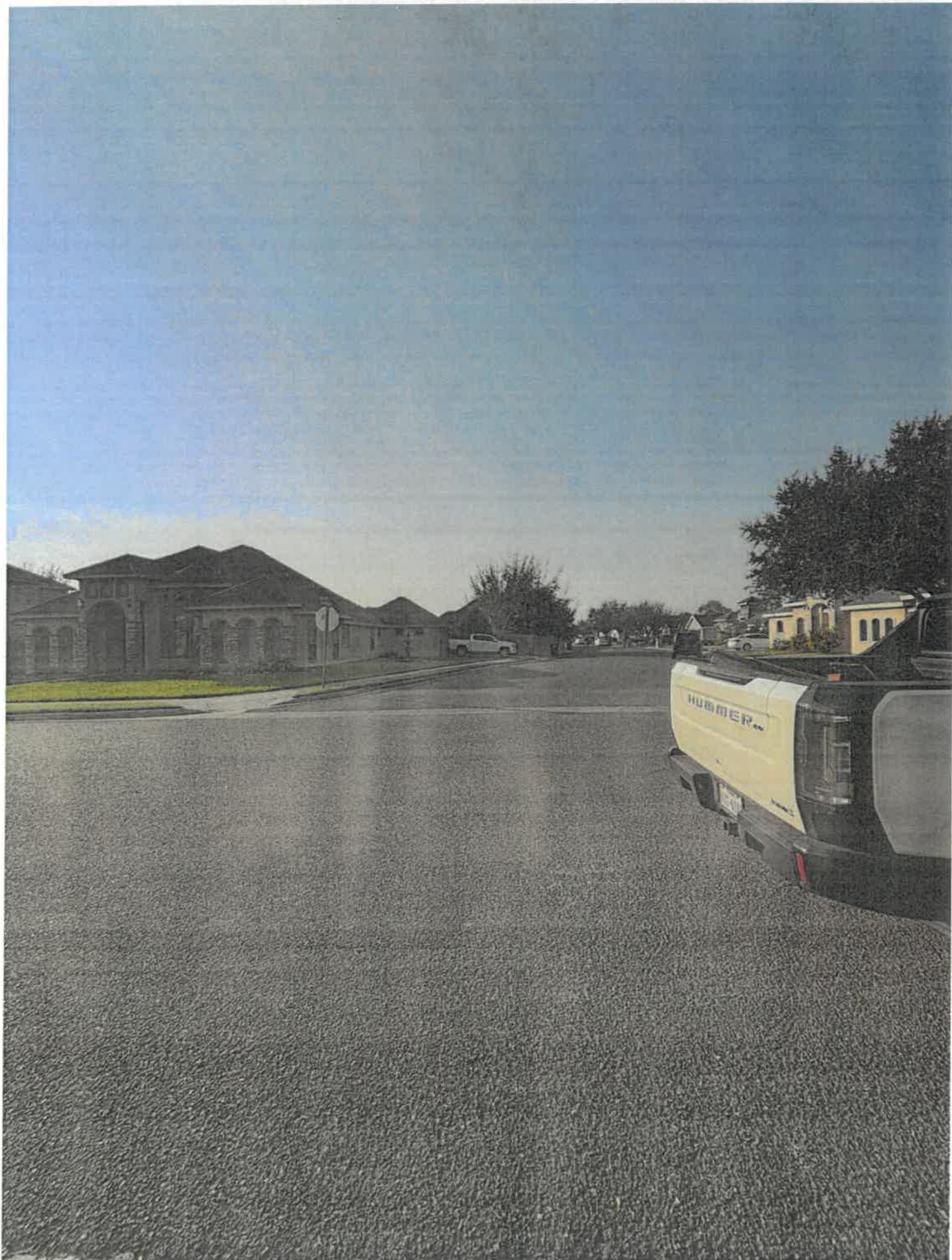

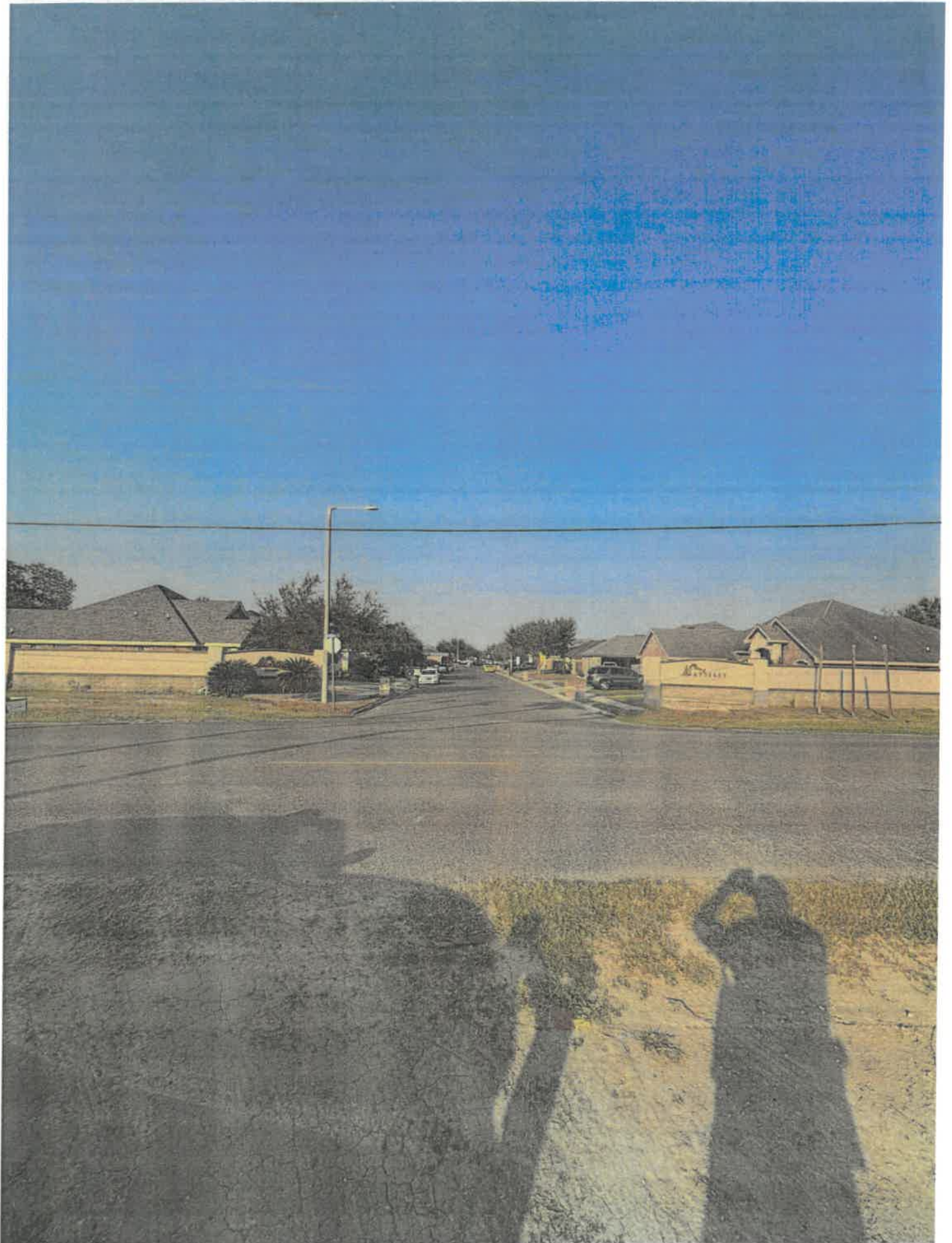

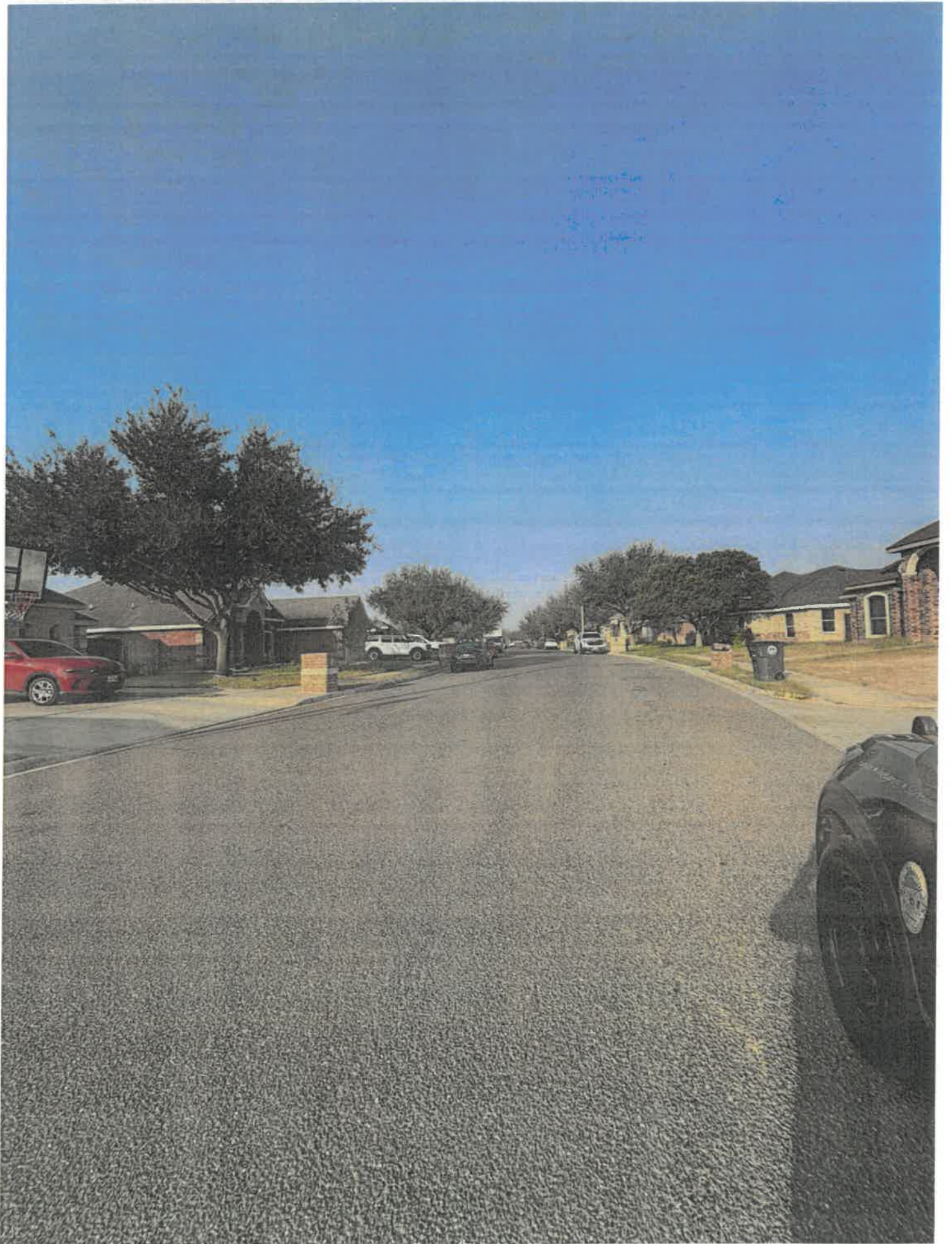



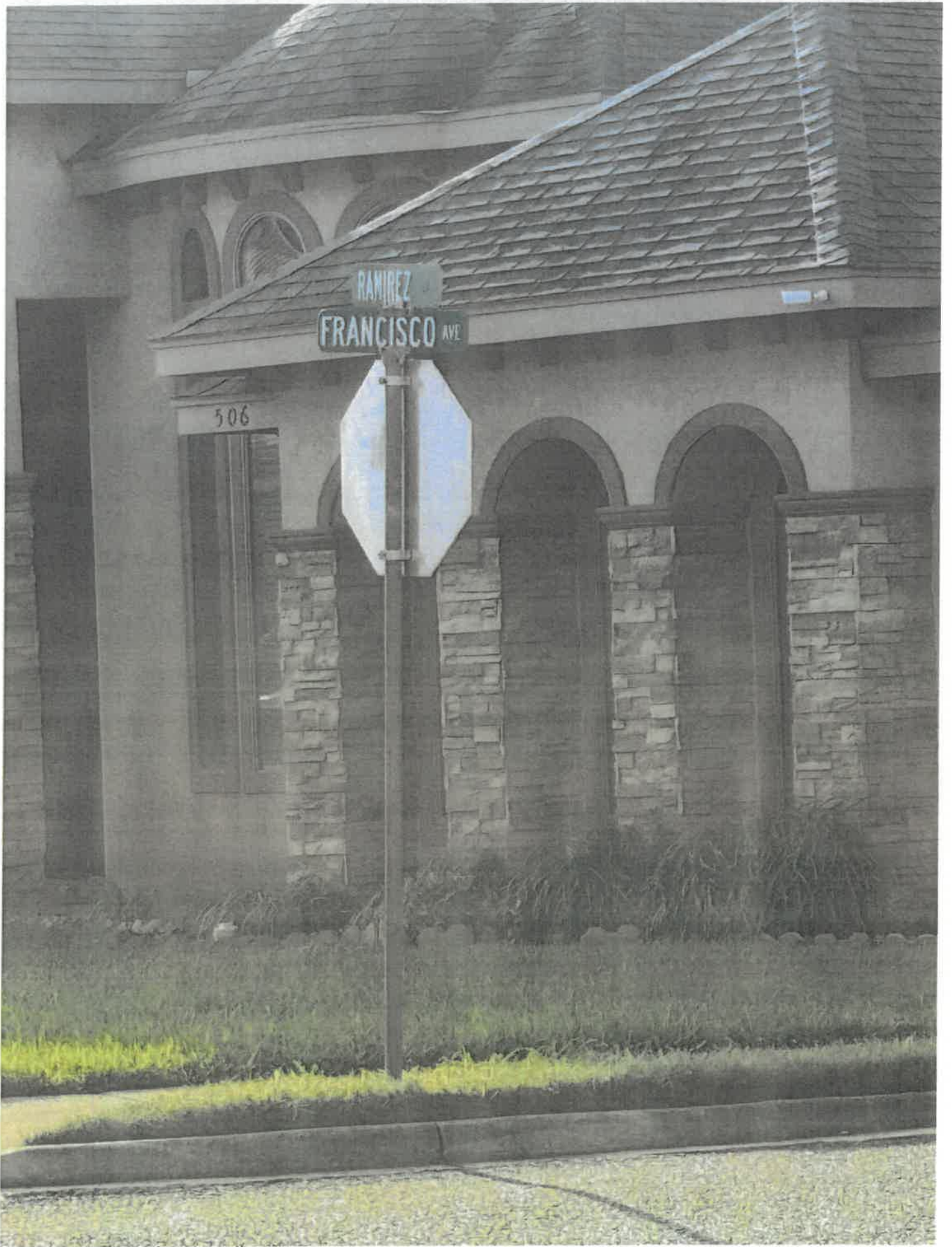

RANIREZ
FRANCISCO AVE

506

Traffic Speed Analysis Report

Mission Police Department

Traffic Bureau

1. Project Overview

Field

Information

Project Name:

Ramires Lane

Location / Corridor:

500 block to 700 block

Study Limits: (From – To):

7:15am to 8:30am

4:15pm to 5pm

Case / Reference Number:

Prepared By:

Traffic Detective A. Garcia 562

Analysis Period:

5 days

Data Source:

On site by Officer

Date Prepared:

02/11/2026

Notes:

2. Study Objectives

The purpose of this traffic speed analysis is to evaluate vehicular speed characteristics within the study area to support traffic enforcement, safety assessments, and operational decision-making.

Objectives (check all that apply):

- Identify speeding trends