

LEGAL NOTICE MAP

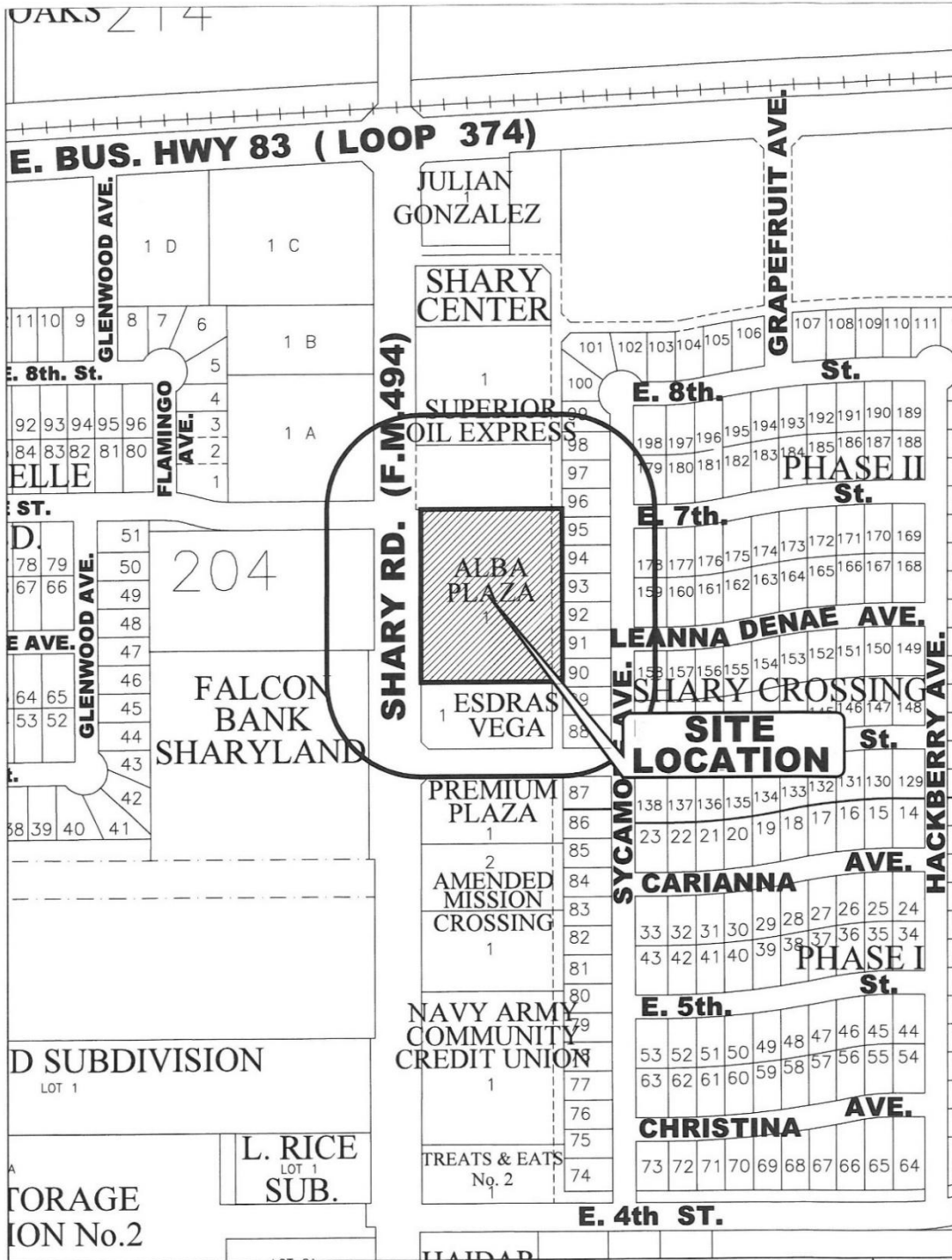

200' RADIUS MAILOUT



CITY OF MISSION
 HIDALGO COUNTY, TEXAS

1201 E. 8th Street
 MISSION, TX 78572

PH: (956) 580-8672
 FAX: (956) 580-8680

No.

ZONING MAP

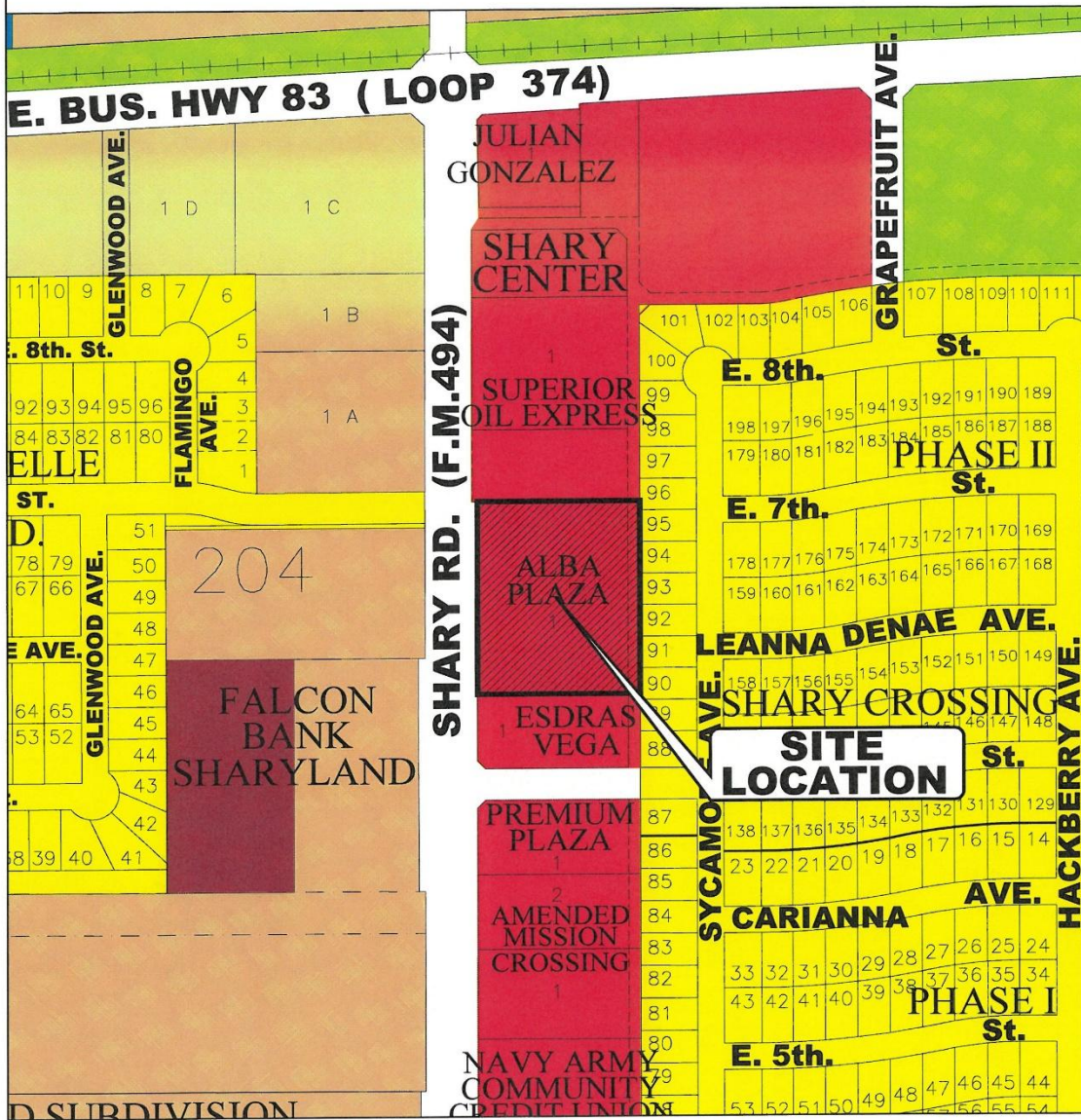

ZONING LEGEND

- | | | |
|--|---|--|
| ■ AO-1 AGRICULTURAL OPEN INTERIM | ■ R-3 MULTI-FAMILY RESIDENTIAL | ■ C-4 HEAVY COMMERCIAL |
| ■ AO-P AGRICULTURAL OPEN PERMANENT | ■ R-4 MOBILE & MODULAR HOME | ■ C-5 ADAPTIVE COMMERCIAL |
| ■ R-1A LARGE LOT SINGLE FAMILY | ■ R-5 HIGH DENSITY MFCT'D HOUSING | ■ I-1 LIGHT INDUSTRIAL |
| ■ R-1T TOWNHOUSE RESIDENTIAL | ■ C-1 OFFICE BUILDING | ■ I-2 HEAVY INDUSTRIAL |
| ■ R-1 SINGLE FAMILY RESIDENTIAL | ■ C-2 NEIGHBORHOOD COMMERCIAL | ■ PUD PLANNED UNIT DEVELOPMENT |
| ■ R-2 DUPLEX-FOURPLEX RESIDENTIAL | ■ C-3 GENERAL BUSINESS | ■ P PUBLIC |

ARIEL MAP

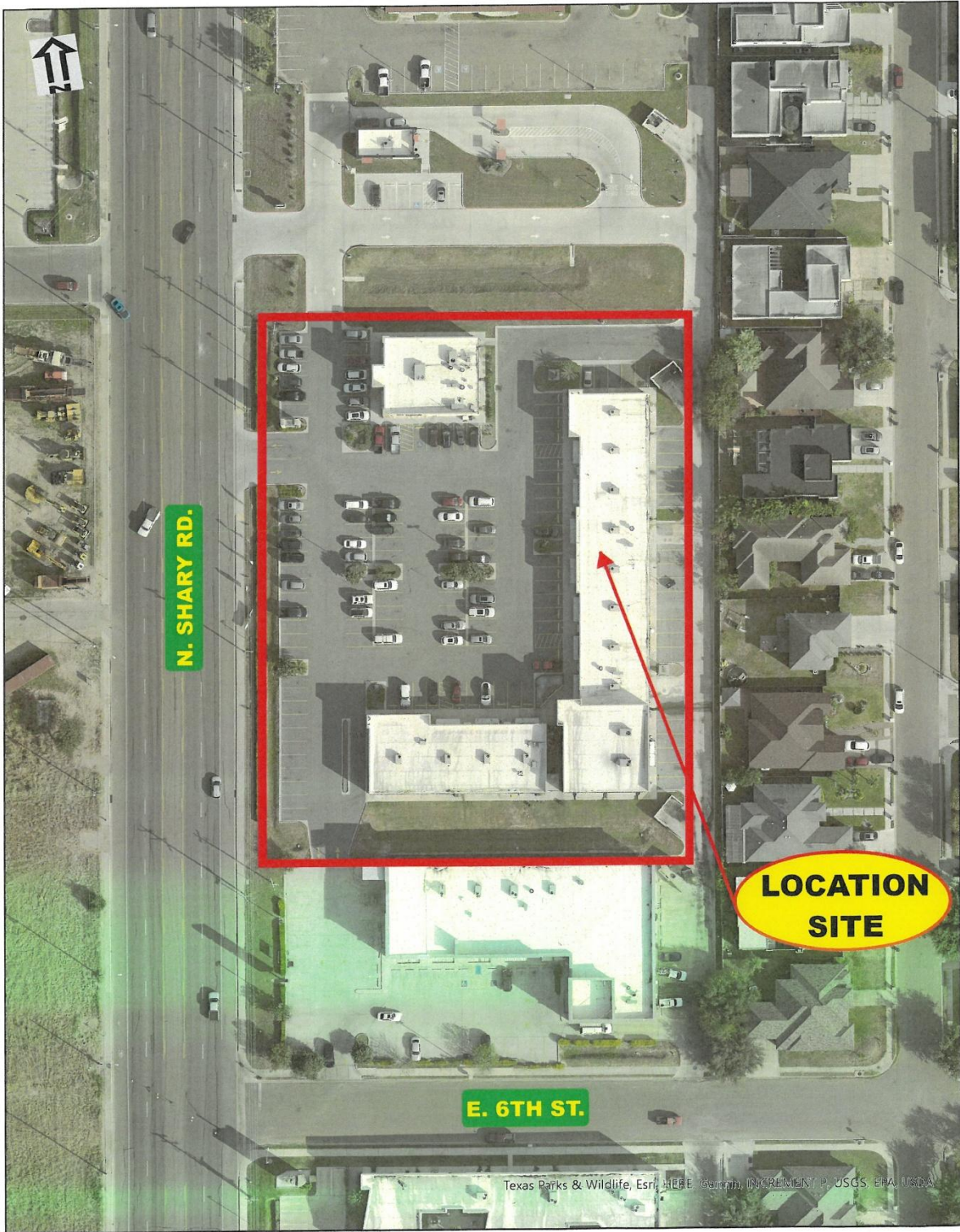

PHOTOS



PHOTOS

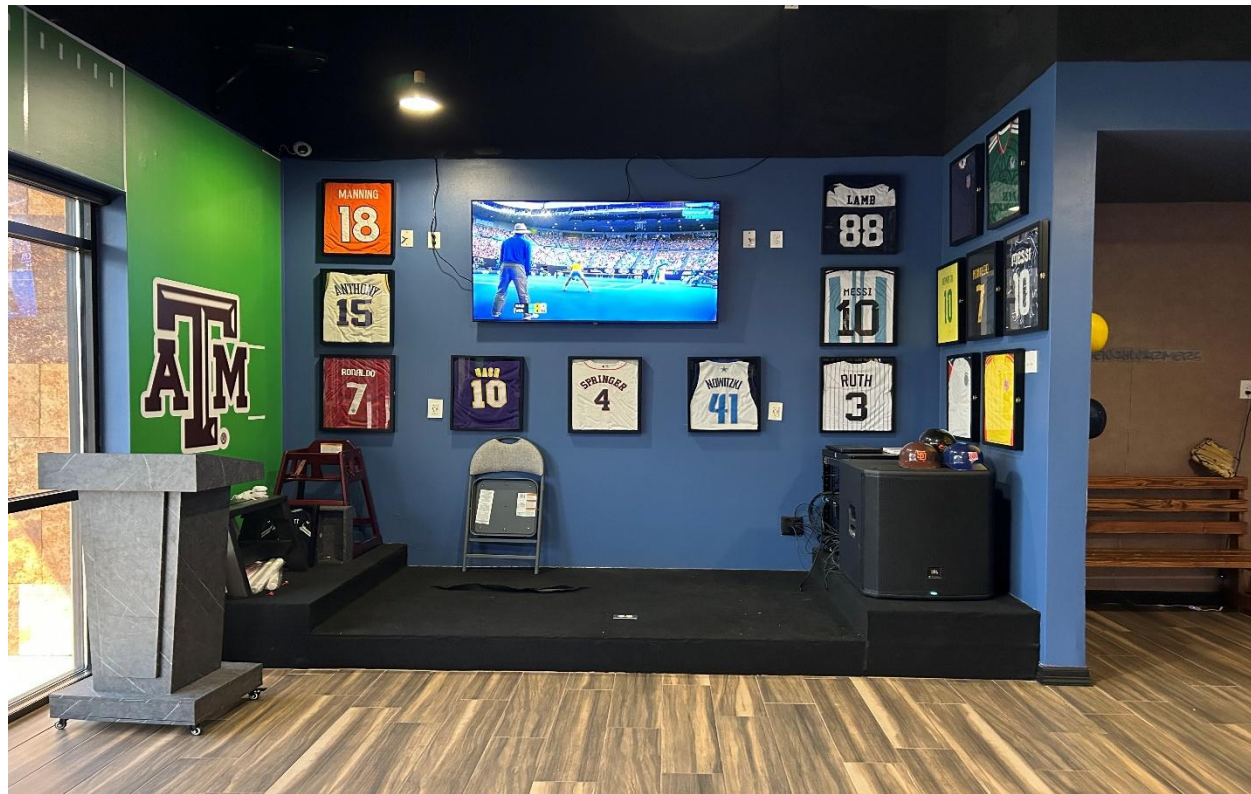

MENU

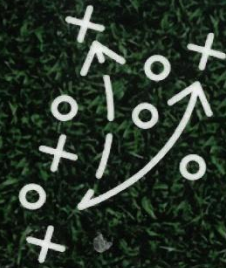

**KICKOFF
SNACKS**

**FIRST DOWN
MAINS**

| | |
|-----------------------------|------|
| Monterrey Mozzarella Sticks | \$8 |
| Mexico Mini Corn Dogs | \$10 |
| Messi Nachos | \$12 |
| Spurs Sliders | \$12 |
| Pele Papas | \$10 |
| Onion Rings | \$10 |

| | |
|--------------------------|------|
| Goalie Cheeseburger | \$11 |
| Double Play Cheeseburger | \$14 |
| Tigres Chicken Tenders | \$12 |
| Dallas Wings | \$11 |
| Texan Tacos | \$12 |
| Jeter Chicken Sandwich | \$12 |

**HALF TIME
SIDES**

| | |
|-----------------------------|------|
| Ranger Ribeye Steak | \$28 |
| Vaqueros New York Steaks | \$25 |
| Chivas Chicken Breast | \$15 |
| Shortstop Salmon | \$17 |
| El Matador Sincronizada | \$13 |
| America Ribeye in Aguachile | \$25 |

| | |
|-----------------|-----|
| French Fries | \$6 |
| Refried Beans | \$5 |
| Rice | \$5 |
| Mashed Potatoes | \$5 |
| Proccoli | \$6 |

MENU

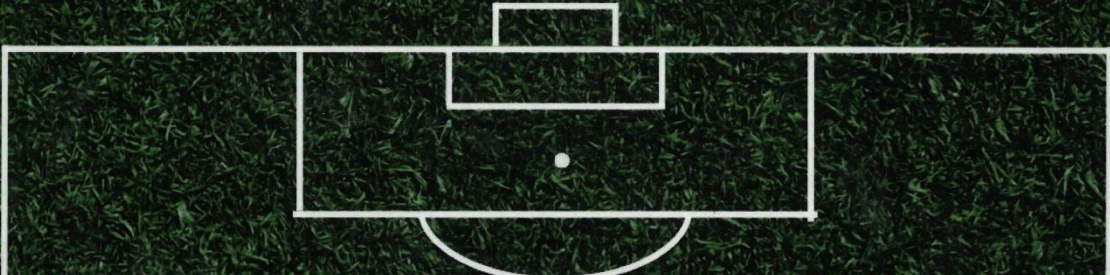

Little Spurs Sliders \$8

Tigrillos Chicken Tenders \$8

Stars Wings \$8

Quesadilla \$8

LITTLE KICKERS



VICTORY BITES



TABC LICENSE

TEXAS ALCOHOLIC BEVERAGE COMMISSION

MB -200180586 Expires:12/22/2027
MIXED BEVERAGE PERMIT (MB)
LATE HOURS CERTIFICATE (LH)



SIDELINES BAR & GRILL
608 N SHARY RD, SUITE 4 & 5
MISSION, HIDALGO, TX, US, 78572

BRIELLA'S BISTRO LLC



EXECUTIVE DIRECTOR

THIS PERMIT IS NOT TRANSFERABLE, MUST BE PUBLICLY DISPLAYED AT ALL TIMES AND USED ONLY IN PLACE OF BUSINESS INDICATED HEREON THE ACCEPTANCE HEREOF CONSTITUTES AN EXPRESS AGREEMENT TO PERMIT ANY AUTHORIZED REPRESENTATIVE OF THE COMMISSION OR ANY PEACE OFFICER TO FREELY ENTER UPON PERMITEES TO PERFORM ANY DUTY IMPOSED UPON HIM.

MAILOUT LIST

| PROP_ID | name | addrDelive | addrCity | addrState | addrZip |
|----------|---|---------------------------|-------------|-----------|------------|
| 684555 | CISNEROS KRYSTAL NALLEY | 2421 E 6TH AVE | MISSION | TX | 78572-1962 |
| 684504 | MARTINEZ ENRIQUE C & VERONICA M | 601 SYCAMORE AVE | MISSION | TX | 78572-1978 |
| 684505 | RODRIGUEZ ILEANA | 603 SYCAMORE AVE | MISSION | TX | 78572 |
| 684506 | MARTINEZ ANNETTE | 605 SYCAMORE AVE | MISSION | TX | 78572-1978 |
| 684575 | NUNEZ JOSE ANTONIO OVIEDO | 2421 LEANNE DENAE AVE | MISSION | TX | 78572-1964 |
| 684595 | ZHENG DA MEI | 2421 E 7TH AVE | MISSION | TX | 78572-1946 |
| 684508 | GONZALEZ ARMANDO F JR | 1702 JONATHON DR | MISSION | TX | 78572-8564 |
| 684510 | WHLL LLC | 808 S SHARY RD SUITE 5216 | MISSION | TX | 78572 |
| 684614 | AVILA CARLOS & SANDRA PALACIOS DE AVILA | 2420 E 8TH AVE | MISSION | TX | 78572 |
| 684574 | CASTELLANOS SILVIA LUCERO LAM | 2420 LEANNA DENAE AVE | MISSION | TX | 78572-1975 |
| 684594 | PENA ALEJANDRO TREVINO | 2420 E 7TH AVE | MISSION | TX | 78572-1947 |
| 684507 | GUERRERO NANCY GONZALEZ | 607 SYCAMORE AVE | MISSION | TX | 78572-1978 |
| 684509 | ESTRADA OMAR A | 611 SYCAMORE AVE | MISSION | TX | 78572-1978 |
| 684511 | PALACIOS CARLOS AVILA | 615 SYCAMORE AVE | MISSION | TX | 78572-1978 |
| 684512 | FULANITO INC | 7416 N 4TH ST | MCALLEN | TX | 78504 |
| 684513 | GUERRERO SELENE | 703 SYCAMORE AVE | MISSION | TX | 78572-1984 |
| 684514 | ZORILLA JORGE J REVILLA GUTIERREZ | 705 SYCAMORE AVE | MISSION | TX | 78572-1984 |
| 684515 | CASTILLO FRANCISCO JAVIER ALVARADO | 707 SYCAMORE AVE | MISSION | TX | 78572-1984 |
| 818962 | J & M VALLEY INVESTMENT LLC | 710 N SHARY RD | MISSION | TX | 78572-9745 |
| 20827570 | NEW MILLENNIUM L INVESTMENTS INC | 711 W NOLANA 103 M | MCALLEN | TX | 78504 |
| 685429 | LERMA MIGUEL & LOURDES | 2426 E 21ST | MISSION | TX | 78572-3391 |
| 960387 | YAMELS LLC | 2000 WESTMINSTER CIR | BROWNSVILLE | TX | 78521-3666 |
| 1471062 | PRO HOME INVESTMENTS LLC | 200 S 10TH ST STE 1601-A | MCALLEN | TX | 78501-4859 |
| 1308162 | AURIEL INVESTMENTS LLC | 1200 AUBURN AVE STE 250 | MCALLEN | TX | 78504-1403 |
| 1308059 | MIRABELLE OWNERS ASSOCIATION INC | 813 N MAIN ST STE | MCALLEN | TX | 78501-0004 |
| 625924 | STATE OF TEXAS | PO BOX 1717 | PHARR | TX | 78577-1631 |
| 1238655 | PRO HOME INVESTMENTS LLC | 200 S 10TH ST STE 1601-A | MCALLEN | TX | 78501-4859 |
| 1561200 | BRADEN & TREYTON HOLDINGS LTD | 605 W JAVELINA DR | PHARR | TX | 78577-9470 |