



MEETING DATE: May 8, 2025

PRESENTED BY: Xavier Cervantes, Director of Planning

AGENDA ITEM: Consider a variance request to allow a 6 foot rear setback instead of the required 10 feet utility plus a 15 feet irrigation easement for a total of 25 feet rear setback for a swimming pool, being Lot 58, Shary Villas Subdivision, located at 2416 E. 20th Street. Applicant: Yuliana Salinas - Cervantes

NATURE OF REQUEST:

Project Timeline:

- March 14, 2025 – Application for Variance Request submitted to the City.
- April 11, 2025 – In accordance with State and local law, notice of required public hearings mailed to all property owners within 200 feet of subject tract.
- April 23, 2025 – Public hearing and consideration of requested variance by the Zoning Board of Adjustments. Due to no quorum, the meeting was cancelled and rescheduled for May 8, 2025.
- May 8, 2025 - Public hearing and consideration of requested variance by the Zoning Board of Adjustments.

Summary:

- The request is for a variance not to comply with Section 1.371 (5)(f) of the Mission Code of Ordinances, which states:
 - Minimum depth of the rear setback :10 feet or to the easement line, whichever is greater.
 - Where a building setback has been established by plat or ordinance and such setback requires a greater or lesser rear yard setback than is prescribed by this article for the district in which the building is located, the required rear yard setback shall comply with the building line so established by such plat or ordinance.
- The site is located along the South side of E. 20th Street approximately 600 feet East of N. Shary Road (F.M. 494).
- The applicant is requesting a variance to construct a swimming pool in the rear of the property.
- Shary Villas Subdivision was recorded on October 30, 2003. The subject property fronts E. 20th Street with a width of 72 feet and a length of 128 feet on one side and 112 feet on the other side.
- The Planning Staff has not received any objections to the request from surrounding property owners. Staff mailed out (16) legal notices to surrounding property owners.
- The applicant would like for the Board to consider the above-mentioned variance for construction of the swimming pool.
- On July 19, 2023 at 2408 E. 20th Street the applicant requested a variance to keep a 1.8 feet side setback instead the required 6 feet and a 7.11 feet rear setback instead the required 15 feet for a 18feet by 30 feet open patio. The Zoning Board of Adjustments voted to approve the variance request subject to obtaining a building permit.

- The City of Mission Code of Ordinances Appendix A – Zoning, Section 1.17 states ZBA may:
 - “Permit the reconstruction, extension, or enlargement of a building occupied by a non-conforming use on the lot tract occupied by such building provided such reconstruction does not prevent the return of such property to a conforming use”, and
 - Authorize in specific cases a variance from the terms of a zoning ordinance if the variance is not contrary to the public interest and, due to special conditions, a literal enforcement of the ordinance would result in unnecessary hardship, and so that the spirit of the ordinance is observed and substantial justice is done.”
 - There is a new state law, HB1475, that allows variances to be granted if:
 - The financial cost compliance is greater than 50 percent of the appraised value of the structure as shown on the most recent appraisal roll certified to the assessors for the municipality under Section 26.01, Tax Code;
 - Compliance would result in a loss to the lot on which the structure is located of at least 25 percent of the area on which development may physically occur;
 - Compliance would result in the structure not being in compliance with a requirement of a municipal ordinance, building code, or other department; Compliance would result in the unreasonable encroachment on an adjacent property or easement; or
 - The municipality considers the structure to be a nonconforming structure.

STAFF RECOMMENDATION:

Staff recommends denial of the request subject to compliance with the following conditions:

1. Must comply with the required easement and setbacks.

RECORD OF VOTE:

APPROVED: _____

DISAPPROVED: _____

TABLED: _____

_____ AYES

_____ NAYS

_____ DISSENTING _____

Attachment I



ZONING BOARD OF ADJUSTMENTS
APPLICATION

NAME: Yuliana Salinas PHONE: (956) 400-8600
ADDRESS: 2416 E 20th St. RECEIVED BY: _____
CITY: Mission Tx. DATE: _____

SUBDIVISION: Shary Villas LOT: 58 BLOCK: _____

APPROX. LOCATION: _____

ZONE: _____

PURPOSE: Building 15X30 swimming pool

OFFICE USE ONLY		

ZBA ACTION:	<input type="checkbox"/> PASSED	<input type="checkbox"/> TABLED <input type="checkbox"/> FAILED DATE: _____
COMMENTS:	_____ _____ _____	
LETTERS MAILED:	<input type="checkbox"/>	FILING FEE: <u>\$250.00</u> RECEIPT NO.: <u>20250224</u>

APPLICANT'S SIGNATURE: Yuliana Salinas

March 19

Attachment II

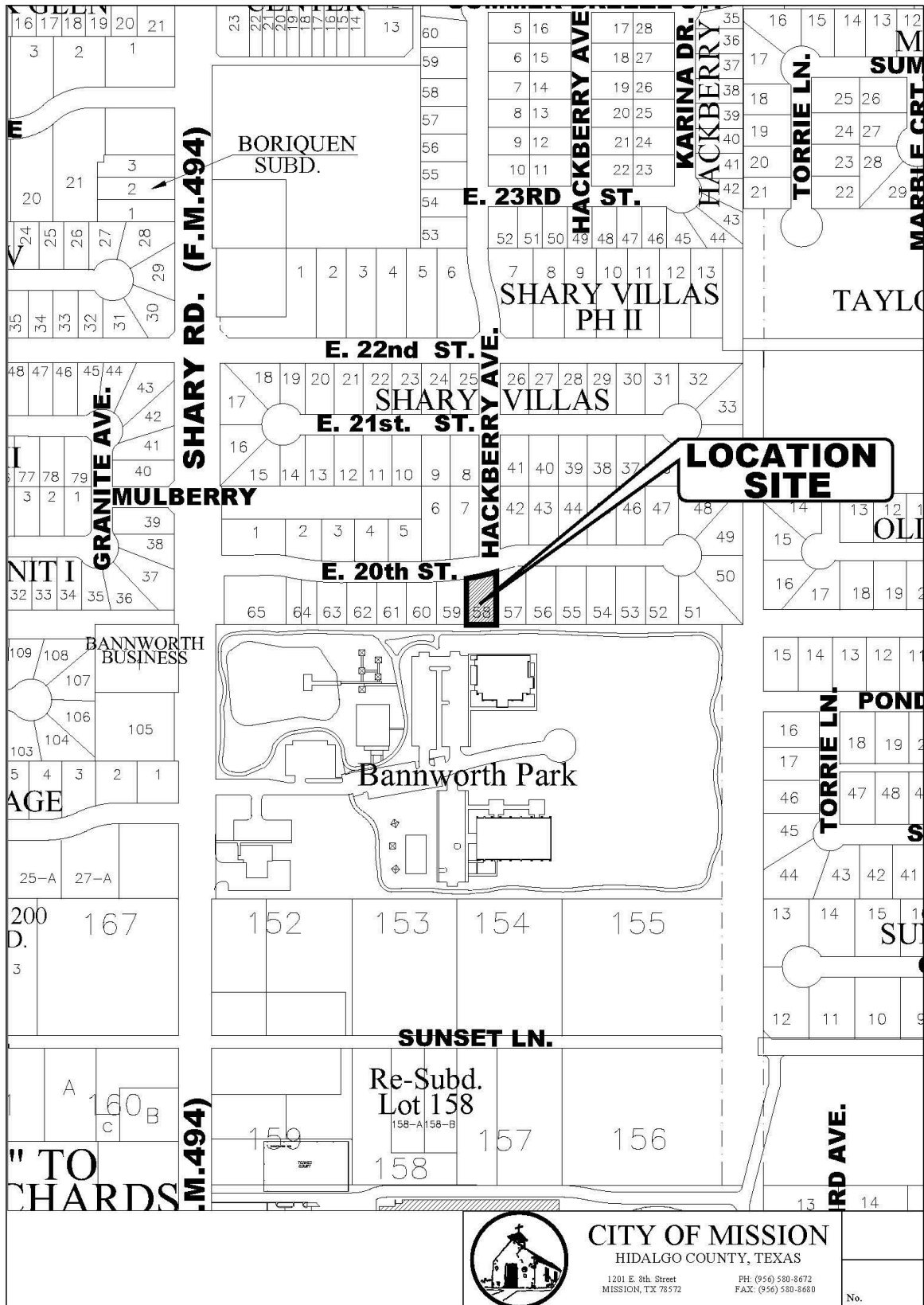

Attachment III



Attachment IV

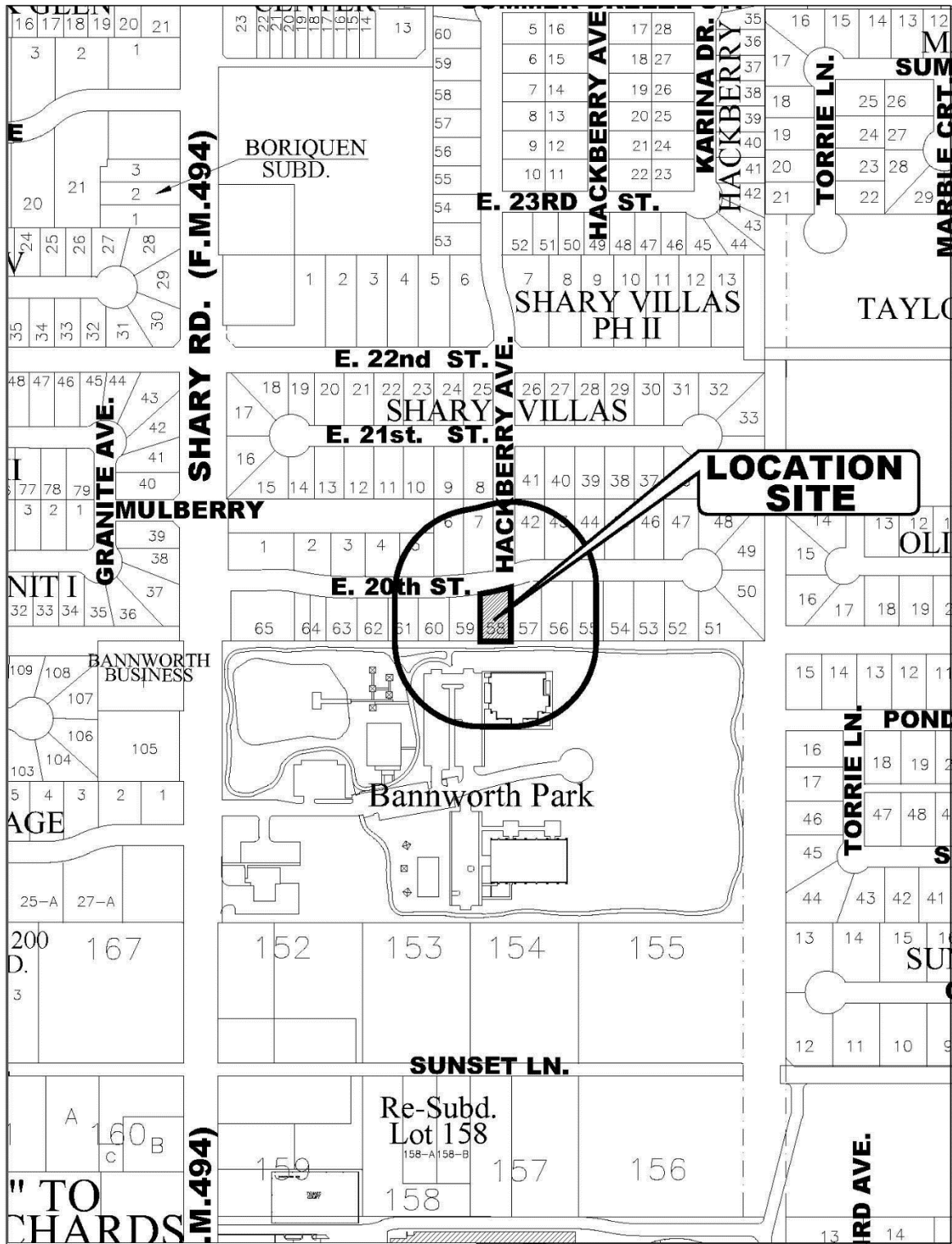

**200' RADIUS
MAILOUT MAP**



CITY OF MISSION
HIDALGO COUNTY, TEXAS

1301 E. 2nd Street
MISSION, TX 78572

PH: (956) 580-8672
FAX: (956) 580-6680

No.

Attachment V

Hidalgo County Appraisal District										PROPERTY FIELD REVIEW CARD 2025-0-0										Valuation Method: cost+local										March 14, 2025																													
PROPERTY ID AND LEGAL DESCRIPTION										OWNER ID, NAME, AND ADDRESS										EXEMPTIONS										VALUES																													
672861 2416 20TH ST										SALINAS YULIANA										1298654										2024										2025																			
SHARY VILLAS LOT 56 TYPE: R DBA: GEO ID: S3011-00-000-0059-00 Ref ID: 453785 Ref ID: R672861 MKT AREA: S3LAD11 LEGAL ACREAGE:										2416 E 20TH ST MISSION TX US 78572										100.00%										IMPROVEMENTS LAND MARKET MARKET VALUE SPECIAL USE EXCL APPRAISED VALUE HS VALUE LIMIT CIRCUIT BRKR LIMIT NET APPRAISED										452,008 97,279 504,279 0 504,279 92,267 0 452,008										403,719 97,279 500,998 0 500,998 3,799 0 487,209									
PROP USE: S301100 AS CODE: S301100 SUBTYPE: RES SUB MKT: TIF APPR VAL METHOD: cost+local										MAP ID: CMS VOL 43 MAP SCO: TIF EFF SIZE:										AGENT: EXP DATE:																																							
GENERAL										REMARKS										SKETCH																																							
UTILITIES: AL, HY TOPOGRAPHY: LV ROAD ACCESS: PCG LAST INSP COMP DT: NEXT INSP DT: 2011-01-01 SUBSET: NEXT REASON: RECHECK REASON NOTES: 1										(2025) ADJ DEPR: ALL W/ (2018) ADJ DEPR: ALL W/ EQUITY & NEW PRGLS (2018) ADJ DEPR: 16 ALL W/ SALES (2018) ADJ DEPR: & RMVD ARB CODE: ALL W/ SALES (2018) ADJ DEPR: ALL W/ SALES (2018) NC (2011) ADJ AIC & RMVD % COMP 2011 (2010) NEW JMS 2010/RECH 2011 (2009) VAC (2008) VAC/RECH 09/2007 VAC DT/RECH 08																																																	
BUILDING PERMITS										PICTURE																																																	
B# ISSUE DT PERM # TYPE ACTIVE EST VAL APPR BUILDER COMMENT																																																											
INCOME APPROACH DATA																																																											
GRI: 0 UNITS: 0 NRA: 0 RENT: 0																																																											
APPEAL HISTORY																																																											
YEAR APPEAL ID TYPE STATUS PROTESTER FINL DATE																																																											
2024 6517 0 FC1 BENICE PROPERTY TAX 2024-08-24																																																											
2023 6852 0 FC1 BENICE PROPERTY TAX 2023-06-28																																																											
2022 117073 0 FC1 BENICE PROPERTY TAX 2022-04-08																																																											
2021 185756 0 FC1 BENICE PROPERTY TAX 2021-04-14																																																											
2020 223037 0 FC1 BENICE PROPERTY TAX 2020-06-15																																																											
SALES HISTORY										DEED HISTORY																																																	
DATE TYPE/QUAL/SRGRATIO PRICE BUYER										DATE TYPE BOOKPG INST # BUYER SELLER																																																	
2025-01-13 SVD /										3613159 SALINAS YULIANA SOLIS JAIME																																																	
2009-07-21 WDV null/null										2018540 SOLIS JAIME																																																	
2007-12-28 SVD null/null										1840713 GONZALEZ																																																	
IMPROVEMENT VALUATION										IMPROVEMENT DETAIL ADJ										IMPROVEMENT FEATURES																																							
# TYPE DESCRIPTION MODEL CLASS AREA UN PRC UNITS STY BUILT EFF YR COND VALUE DEP PHYS ECON FUNC COMP ADJ VALUE										# ADJ TYPE ADJ AMT ADJ %										DESC CODE VALUE																																							
MA Residential Main RES STUWG 2,191 117.52 1 1 2009 2009 AV 257,496 87.00 100.00 100.00 100.00 0.87 224,013																				Construction RES																																							
MA2 MAIN 2ND FL RES STUWG 1,825 84.02 1 1 2009 2009 AV 171,587 87.00 100.00 100.00 100.00 0.87 149,291																				Foundation SLB																																							
GAR GARAGE RES STUWG 440 53.76 1 1 2009 2009 AV 25,854 87.00 100.00 100.00 100.00 0.87 22,493																				Exterior Wall DSTU																																							
PAT PATIO RES STUWG 128 29.38 1 1 2009 2009 AV 3,761 87.00 100.00 100.00 100.00 0.87 3,272																				Interior Finish SRK																																							
POR PORCH RES STUWG 27 29.38 1 1 2009 2009 AV 793 87.00 100.00 100.00 100.00 0.87 690																				Roof Style HP																																							
BAL BALCONY RES STUWG 128 29.38 1 1 2009 2009 AV 3,761 87.00 100.00 100.00 100.00 0.87 3,272																				Roof Covering TIL																																							
PRGLS PERGOLAS RES STUWG 96 6.00 1 1 2017 2017 * 720 97.00 100.00 100.00 100.00 0.97 698																				ROOF HEIGHT AP																																							
1 RESIDENTIAL STCD: A1 4,835 Area: 4,016 Homeallo Y (100.00%) 483,962 AS Code: 100.00% Market Area: 100.00% 403,719																				Heating/Cooling AND																																							
Style: Finish Out: 100 Quality: VG Structure:																				Flooring TIL																																							
																				WALL HEIGHT 8																																							
																				Number of 6.00																																							
																				Plumbing 1																																							
																				BATH 4.5																																							
																				Custom 3																																							
																				Exterior Wall DSTU																																							
LAND VALUATION										LAND ADJUSTMENTS										PRODUCTIVITY VALUATION																																							
L# DESCRIPTION TYPE SOIL CLS TABLE SC HS METH DIM UNIT PRC ADJ M ADJ VAL SRC MKT VAL										SEQ ADJ TYPE ADJ AMT ADJ % AG USE TABLE UNIT AG VALUE																																																	
1 LOT L S301100 A1 Yes SF 8647.00 sf 11.25 1,000 AS Code: 100.00% Market Area: 100.00%																				No 0.00 0																																							



Attachment VI

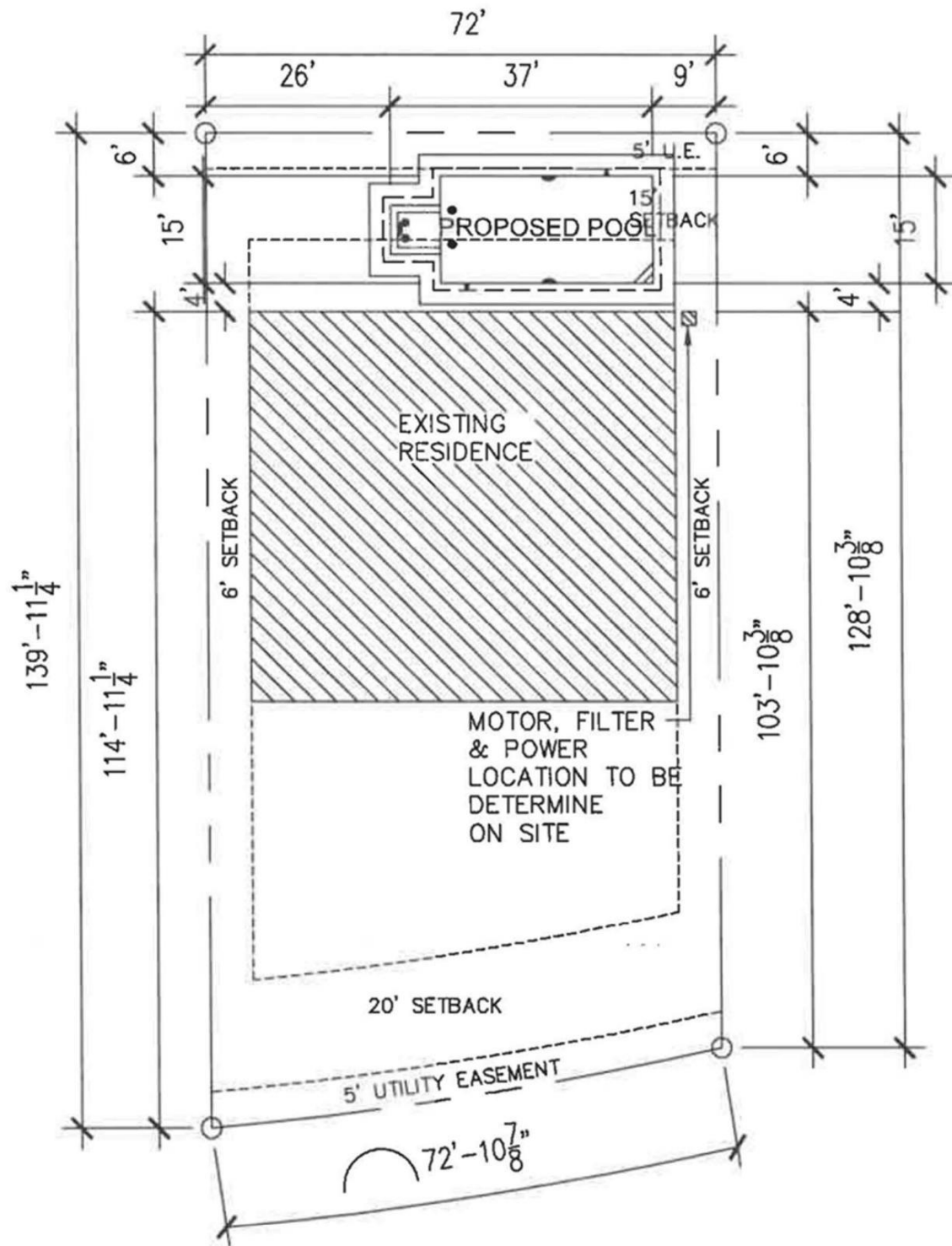

Attachment VII

NOTES:
1. SEE ALL NOTES ON SHEET 30f2
2. SEE ALL NOTES ON SHEET 30f3

1 POOL PLAN SCALE: 1/4" = 1'-0"

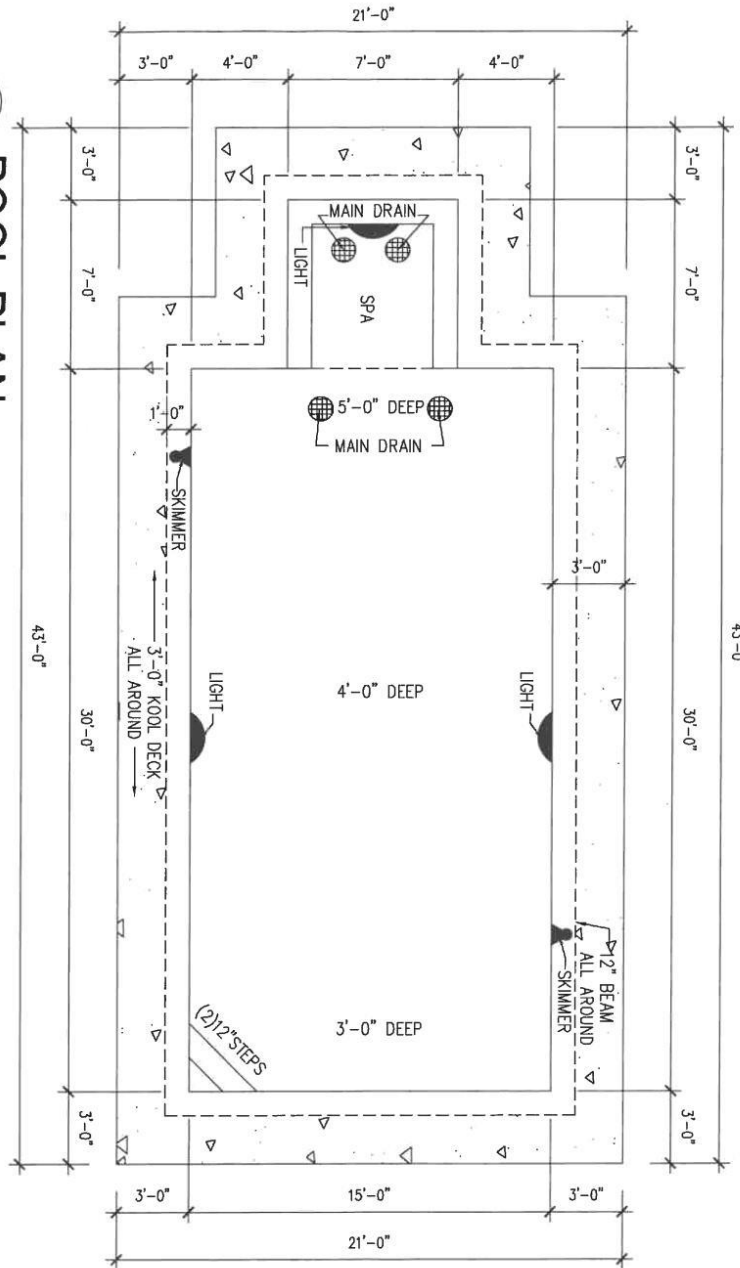

©COPYRIGHT NOTICE: 2015 SANCHEZ GARCIA DESIGN SERVICES THIS PLAN IS PROTECTED UNDER THE FEDERAL COPYRIGHT LAWS. THE ORIGINAL PURCHASER OF THIS PLAN IS AUTHORIZED TO CONSTRUCT ONE AND ONLY ONE HOME USING THIS PLAN. REUSE OF THIS PLAN IS PROHIBITED. THESE DOCUMENTS ARE A DESIGN CREATED BY THE DESIGNER. THE DESIGNER ASSUMES NO RESPONSIBILITY IF THE OWNER DECIDES TO CONSTRUCT THIS FACILITY. THE HOMEOWNER MUST COMPLY WITH ALL LOCAL, STATE AND SAFE PRACTICAL BUILDING STANDARDS. CONTRACTOR MUST VERIFY ALL DIMENSIONS AND SET BACKS BEFORE CONSTRUCTION STARTS.

<p>SHEET: 30f3</p>	<p>Sánchez Garcia DESIGN SERVICES Enrique "Ricky" Sanchez Certified Drafter Donna, Texas 78537 Tel: (956) 472-3758 ensadesignservices@yahoo.com</p>	<p>ELEGANTE POOL'S PROJECT : 2416 F. 26TH ST. MISSION, TX. OWNER : MRS. YULIANA & MR. HECTOR SALINAS</p>	<p>PROJECT # 102855 DATE: 10/16/2022 DRAWN BY: AAS CHECKED BY: E. SANCHEZ REVISION: 1. XXX 2. XXX 3. XXX 4. XXX</p>
------------------------	--	--	---

SANCHEZ GARCIA DESIGN SERVICES ASSUMES NO LIABILITY FOR ANY AND ALL DAMAGES, INCLUDING BUT NOT LIMITED TO, CONSEQUENTIAL DAMAGES, ARISING OUT OF OR FROM THE USE OF THIS PLAN OR ANY PART THEREOF. THE USER AGREES TO HOLD SANCHEZ GARCIA DESIGN SERVICES HARMLESS FROM AND AGAINST ALL SUCH DAMAGES, INCLUDING BUT NOT LIMITED TO, CONSEQUENTIAL DAMAGES, ARISING OUT OF OR FROM THE USE OF THIS PLAN OR ANY PART THEREOF.

Attachment VII

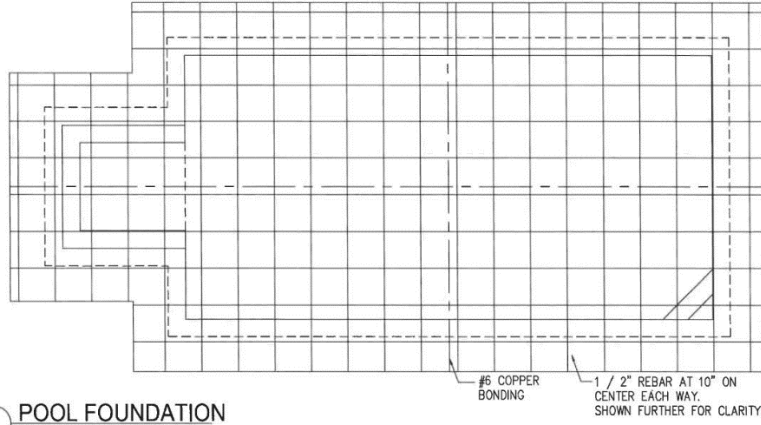

1 POOL FOUNDATION
SCALE: 1/4" = 1'-0"

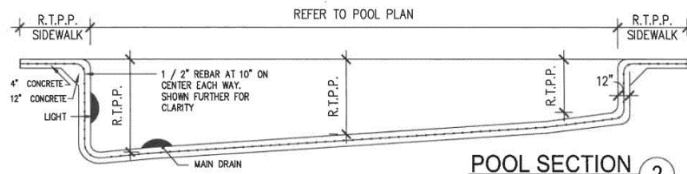

2 POOL SECTION
NOT TO SCALE SCALE: 2

NOTES:
SCALE: 1/4" = 1'-0"
1/4" = 1'-0"

COPYRIGHT 2003 BY SANCHEZ DESIGN SERVICES, INC. ALL RIGHTS RESERVED. THIS DRAWING IS THE PROPERTY OF SANCHEZ DESIGN SERVICES, INC. AND IS NOT TO BE REPRODUCED OR TRANSMITTED IN ANY FORM OR BY ANY MEANS, ELECTRONIC OR MECHANICAL, WITHOUT PERMISSION IN WRITING FROM SANCHEZ DESIGN SERVICES, INC.

Sánchez **DESIGN SERVICES**
 ELEGANTE POOLS
 2013
 2013

DORNA, TEXAS 79537
 TEL: (800) 447-7538
 EMAIL: info@sanchezdesign.com
 WWW: www.sanchezdesign.com

PROJECT: MRS. YULIANA & MR. HECTOR SALINAS
 SHEET: 2013

SHARY RD. 254.0' (P.M. # 490) N 8°41'00"E

60' E 20th STREET

60' E 21st STREET

50' HACKBERRY AVE.

50' E 20th STREET

50' E 21st STREET

50' E 22nd STREET

50' E 23rd STREET

50' E 24th STREET

50' E 25th STREET

50' E 26th STREET

50' E 27th STREET

50' E 28th STREET

50' E 29th STREET

50' E 30th STREET

50' E 31st STREET

50' E 32nd STREET

50' E 33rd STREET

50' E 34th STREET

50' E 35th STREET

50' E 36th STREET

50' E 37th STREET

50' E 38th STREET

50' E 39th STREET

50' E 40th STREET

50' E 41st STREET

50' E 42nd STREET

50' E 43rd STREET

50' E 44th STREET

50' E 45th STREET

50' E 46th STREET

50' E 47th STREET

50' E 48th STREET

50' E 49th STREET

50' E 50th STREET

50' E 51st STREET

50' E 52nd STREET

50' E 53rd STREET

50' E 54th STREET

50' E 55th STREET

50' E 56th STREET

50' E 57th STREET

50' E 58th STREET

50' E 59th STREET

50' E 60th STREET

50' E 61st STREET

50' E 62nd STREET

50' E 63rd STREET

50' E 64th STREET

50' E 65th STREET

50' E 66th STREET

50' E 67th STREET

50' E 68th STREET

50' E 69th STREET

50' E 70th STREET

50' E 71st STREET

50' E 72nd STREET

50' E 73rd STREET

50' E 74th STREET

50' E 75th STREET

50' E 76th STREET

50' E 77th STREET

50' E 78th STREET

50' E 79th STREET

50' E 80th STREET

50' E 81st STREET

50' E 82nd STREET

50' E 83rd STREET

50' E 84th STREET

50' E 85th STREET

50' E 86th STREET

50' E 87th STREET

50' E 88th STREET

50' E 89th STREET

50' E 90th STREET

50' E 91st STREET

50' E 92nd STREET

50' E 93rd STREET

50' E 94th STREET

50' E 95th STREET

50' E 96th STREET

50' E 97th STREET

50' E 98th STREET

50' E 99th STREET

50' E 100th STREET

50' E 101st STREET

50' E 102nd STREET

50' E 103rd STREET

50' E 104th STREET

50' E 105th STREET

50' E 106th STREET

50' E 107th STREET

50' E 108th STREET

50' E 109th STREET

50' E 110th STREET

50' E 111th STREET

50' E 112th STREET

50' E 113th STREET

50' E 114th STREET

50' E 115th STREET

50' E 116th STREET

50' E 117th STREET

50' E 118th STREET

50' E 119th STREET

50' E 120th STREET

50' E 121st STREET

50' E 122nd STREET

50' E 123rd STREET

50' E 124th STREET

50' E 125th STREET

50' E 126th STREET

50' E 127th STREET

50' E 128th STREET

50' E 129th STREET

50' E 130th STREET

50' E 131st STREET

50' E 132nd STREET

50' E 133rd STREET

50' E 134th STREET

50' E 135th STREET

50' E 136th STREET

50' E 137th STREET

50' E 138th STREET

50' E 139th STREET

50' E 140th STREET

50' E 141st STREET

50' E 142nd STREET

50' E 143rd STREET

50' E 144th STREET

50' E 145th STREET

50' E 146th STREET

50' E 147th STREET

50' E 148th STREET

50' E 149th STREET

50' E 150th STREET

50' E 151st STREET

50' E 152nd STREET

50' E 153rd STREET

50' E 154th STREET

50' E 155th STREET

50' E 156th STREET

50' E 157th STREET

50' E 158th STREET

50' E 159th STREET

50' E 160th STREET

50' E 161st STREET

50' E 162nd STREET

50' E 163rd STREET

50' E 164th STREET

50' E 165th STREET

50' E 166th STREET

50' E 167th STREET

50' E 168th STREET

50' E 169th STREET

50' E 170th STREET

50' E 171st STREET

50' E 172nd STREET

50' E 173rd STREET

50' E 174th STREET

50' E 175th STREET

50' E 176th STREET

50' E 177th STREET

50' E 178th STREET

50' E 179th STREET

50' E 180th STREET

50' E 181st STREET

50' E 182nd STREET

50' E 183rd STREET

50' E 184th STREET

50' E 185th STREET

50' E 186th STREET

50' E 187th STREET

50' E 188th STREET

50' E 189th STREET

50' E 190th STREET

50' E 191st STREET

50' E 192nd STREET

50' E 193rd STREET

50' E 194th STREET

50' E 195th STREET

50' E 196th STREET

50' E 197th STREET

50' E 198th STREET

50' E 199th STREET

50' E 200th STREET

50' E 201st STREET

50' E 202nd STREET

50' E 203rd STREET

50' E 204th STREET

50' E 205th STREET

50' E 206th STREET

50' E 207th STREET

50' E 208th STREET

50' E 209th STREET

50' E 210th STREET

50' E 211th STREET

50' E 212nd STREET

50' E 213th STREET

50' E 214th STREET

50' E 215th STREET

50' E 216th STREET

50' E 217th STREET

50' E 218th STREET

50' E 219th STREET

50' E 220th STREET

50' E 221st STREET

50' E 222nd STREET

50' E 223rd STREET

50' E 224th STREET

50' E 225th STREET

50' E 226th STREET

50' E 227th STREET

50' E 228th STREET

50' E 229th STREET

50' E 230th STREET

50' E 231st STREET

50' E 232nd STREET

50' E 233rd STREET

50' E 234th STREET

50' E 235th STREET

50' E 236th STREET

50' E 237th STREET

50' E 238th STREET

50' E 239th STREET

50' E 240th STREET

50' E 241st STREET

50' E 242nd STREET

50' E 243rd STREET

50' E 244th STREET

50' E 245th STREET

50' E 246th STREET

50' E 247th STREET

50' E 248th STREET

50' E 249th STREET

50' E 250th STREET

50' E 251st STREET

50' E 252nd STREET

50' E 253rd STREET

50' E 254th STREET

50' E 255th STREET

50' E 256th STREET

50' E 257th STREET

50' E 258th STREET

50' E 259th STREET

50' E 260th STREET

50' E 261st STREET

50' E 262nd STREET

50' E 263rd STREET

50' E 264th STREET

50' E 265th STREET

50' E 266th STREET

50' E 267th STREET</

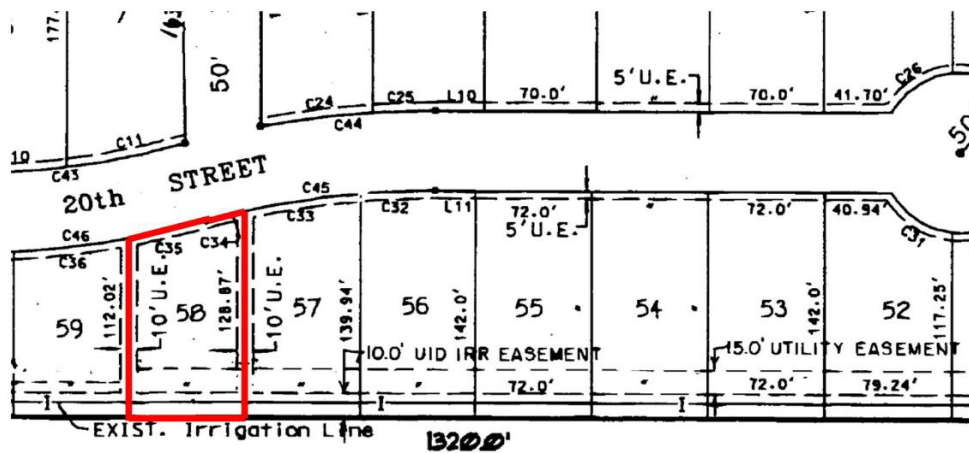

ANNWORTH PARK

P

Attachment X

NOTES:

1. MINIMUM FINISHED FLOOR ELEVATION SHALL BE 18 INCHES ABOVE TOP OF CURB MEASURED AT FRONT CENTER OF LOT.
2. THIS PROPERTY FALLS IN ZONE " X " OF THE FLOOD INSURANCE RATE MAP, COMMUNITY PANEL NO. 480345 0005 C, REVISED NOVEMBER 20, 1991.
3. MINIMUM BUILDING SETBACK LINE SHALL BE IN ACCORDANCE WITH CITY OF MISSION ZONING ORDINANCE OR TO THE EASEMENT LINE, WHICHEVER IS GREATER.
4. 5.0 FT. SIDEWALK REQUIRED OF DEVELOPER ALONG SHARY ROAD (F.M. # 494), E. 22nd STREET FUTURE BANNWORTH STREET THE NORTH SIDE OF LOT 65 AND 4 Ft. SIDEWALKS ALONG ALL OTHER INTERIOR STREETS.
5. STORM WATER DETENTION OF 1.16 AC-FT. IS REQUIRED FOR THIS SUBDIVISION.
* STORM WATER DETENTION PER LOT IS: 382 cu-ft.
6. NO DRIVEWAY PERMITTED ONTO SHARY ROAD (F.M. #494), E. 22nd STREET AND FUTURE BANNWORTH STREET.
7. DEVELOPER SHALL BE REQUIRED TO PROVIDE BUFFER ALONG SHARY ROAD (F.M. #494) & E. 22nd STREET. A WOOD FENCE BUFFER SHALL BE REQUIRED DURING THE PERMIT PROCESS FOR LOTS HAVING REAR FRONTAGE TO THE FUTURE BANNWORTH STREET.
8. DEVELOPER SHALL BE RESPONSIBLE TO HAVE LOT 65 's DRIVEWAY RE-CONSTRUCTED TO ACCESS E. 20th STREET AND ELIMINATE DRIVEWAY ACCESS TO SHARY ROAD.
9. NO FRONT UTILITY EASEMENT SHALL BE FENCED.
10. BENCHMARK- CHISEL MARK AT TOP OF CURB ON THE EAST SIDE OF SHARY ROAD (F.M. #494) AT THE SOUTHWEST CORNER OF THIS PROPERTY ELEV. = 128.95.

Attachment XI

PROP_ID	Property Owner	addrDeliveryLine	addrCity	addrState	addrZip
672847	CARDENAS JORGE F	2425 E 20TH ST	MISSION	TX	78572-3389
672863	MARINES ANTONIO & SARA M	2410 EAST 20TH ST	MISSION	TX	78572-3389
672807	ZECCA CESAR	2901 LA VISTA AVE	MCALLEN	TX	78501-1632
672809	DAMON HARLANY M	2413 E 20TH ST	MISSION	TX	78572-3389
672858	TREVINO JOSE ANGEL & VERONICA GUZMAN	2420 E 20TH ST	MISSION	TX	78572-3389
672859	TREVINO JOSE ANGEL & VERONICA GUZMAN	2420 E 20TH ST	MISSION	TX	78572-3389
672862	SEVILLA LUIS E RAMIREZ & PATRICIA E NUNEZ VERA	CA QUINTANA ROO NTE 501 COL SECTOR POPULAR	TOLUCA 50040 MEXICO	NULL	NULL
672864	BENSON ADRIANA	2408 EAST 20TH ST	MISSION	TX	78572-3389
672808	CANTU ANA L NAVA	2409 E 20TH ST	MISSION	TX	78572-3389
672845	POLICARPIO BENJAMIN A & ALMA RAFANAN	2419 E 20TH ST	MISSION	TX	78572-3389
672860	CHAVEZ MIGUEL	2418 E 20TH ST	MISSION	TX	78572-3389
672861	SOLIS JAIME OMAR & YULIANA SALINAS	2416 E 20TH ST	MISSION	TX	78572
672810	ROBLES ALEJANDRO RIVERA & AURORA BRAVO CO-TRUSTEES FAMILY RVBL TRUST	2417 E 20TH ST	MISSION	TX	78572-3389
672843	CONTRERAS DANIEL R	2421 E 20TH ST	MISSION	TX	78572-3389
281200	GARCIA ARTURO	2008 N SHARY RD	MISSION	TX	78572-3235
281198	CITY OF MISSION	1201 E 8TH ST	MISSION	TX	78572-5812
281199	CITY OF MISSION	1201 E 8TH ST	MISSION	TX	78572-5812