

ITEM # 3.0

**PRELIMINARY & FINAL
PLAT APPROVAL:**

Retama Phase VI Subdivision
Being 9.173 acres out of Lot 14
Del Monte Irrigation Co. Subdivision
PUD (R-1)
Developer: Rhodes Development, Inc.
Engineer: Melden & Hunt, Inc.

REVIEW DATA

PLAT DATA

The proposed site is part of a master plan located on the SE corner of Bentsen Palm Dr. and Military Parkway East. — see vicinity map. This tract is currently vacant with a proposed land use for 15 residential lots, 22 cottage lots, and 3 common areas— see plat for actual dimensions, square footages, and land uses.

VARIANCE 1

Request variance from Sec. 98-134 'Streets' of the Code of Ordinances Ch. 98 - Subdivisions to allow the design and proposed construction of a 30' ROW whereas the code requires streets within a subdivision to be at least 50'.

VARIANCE 2

Request variance from Sec. 98-134 'Streets' of the Code of Ordinances Ch. 98 - Subdivisions to allow a pavement width of 30' whereas the minimum pavement width of minor residential streets shall have 32' back-to-back

WATER

The developer is proposing to connect to an existing 8" water line located along the south R.O.W. of Hummingbird Lane and extend an 8" water line through the site providing water service to each lot. It will be looped to the south onto the existing 8" line which was stubbed by the Phase V development and to the existing 12" main line along the south ROW of Military Pkwy East. This system will be stubbed at Hummingbird Ln. and Mallard Dr. ends for future extensions. There are 3 proposed fire hydrants via direction of the Fire Marshal's office. — see utility plan

SEWER

The developer is proposing to connect to an existing sewer cleanout on the north side ROW of Hummingbird Ln., which was left for this purpose, and extend an 8" PVC line to collect from all lots abutting to this street which will end with a standard MH. Lots 346-372 will be serviced by an 8" sewer line located on the west side of the street to be connected to an existing 12" sewer main along the north side of Ballard Dr. which will collect from the remaining lots. All lots will be stubbed front-and-center with a 4" PVC line. The Capital Sewer Recovery Fee is required at \$200.00/Lot which equates to \$7,400.00 (\$200 x 37 Lots).

STREETS & STORM DRAINAGE

The subdivision will have 2 existing streets extended from phase V (Hummingbird L. and Ballard Dr.) to have dead-ends for future expansions with a main access to Military Pkwy East from Hummingbird Ln. between Lots 340 & 341. This access will have an 80' ROW with median islands. The design will also include an internal street with a proposed paved 30' ROW.

This property is located in a Zone "B" on FEMA's Flood Insurance Rate Map. This development is included in Drainage Basin 45 of the Bentsen Palms Master Drainage Study therefore in accordance with the Approved Master Drainage Plan. The plan will route storm water into a detention pond from Mission Main Canal which will outfall into the mission Pilot Channel of the H.C.D.D. No. 1 System. The City Engineer has reviewed and approved the drainage report.

OTHER COMMENTS

1. No Park Fees – Mike Rhodes dedication of park land still stratifies the park Dedication Ord.
2. Installation of Street Lighting as per City Standards
3. Compliance with the Private Street policies
4. Comply with all other format findings

RECOMMENDATION

Staff recommends denial to include all variances due to the lack of evidence for any hardships or willingness to fulfill required subdivision design criteria.

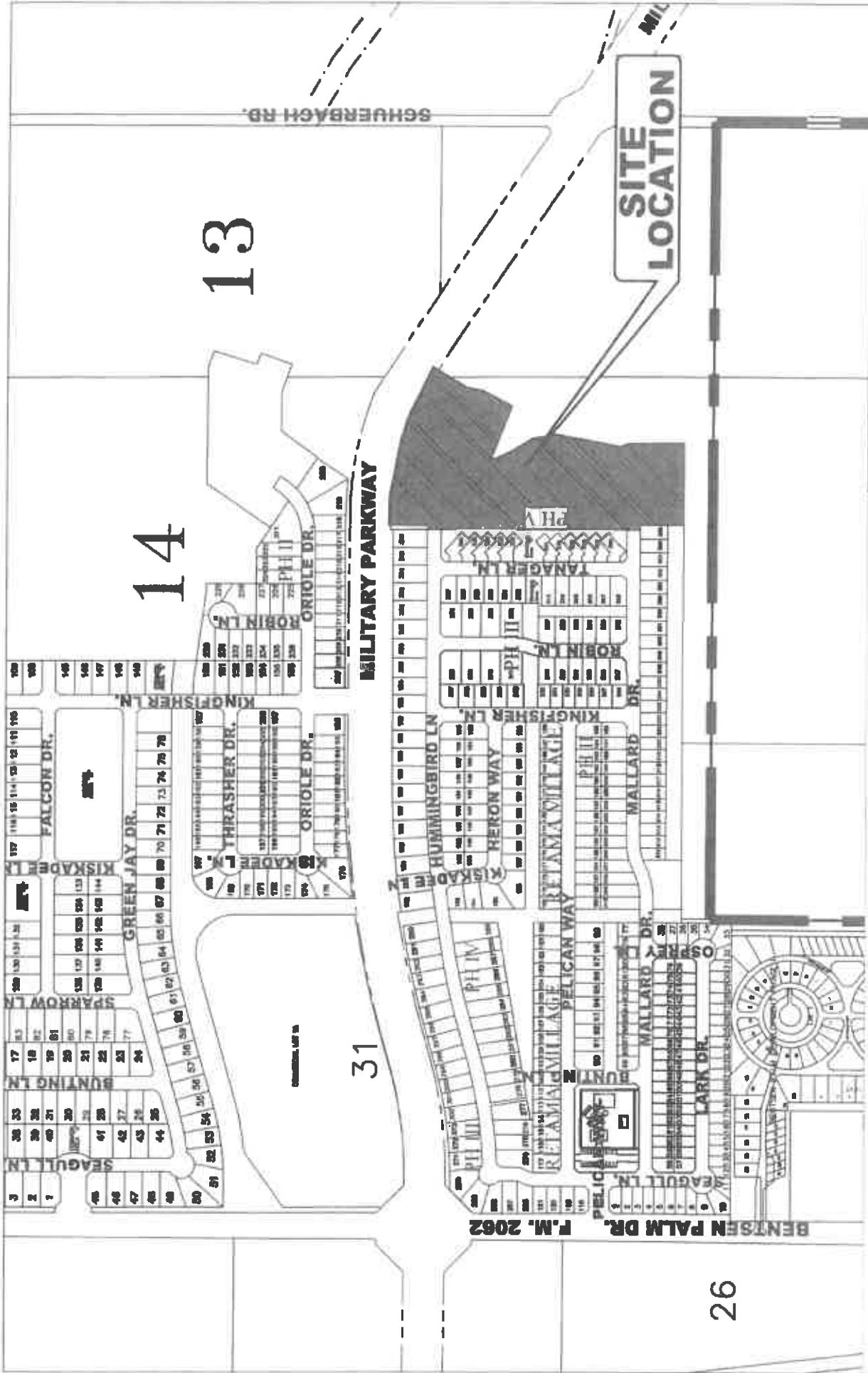

CITY OF MISSION
 HIDALGO COUNTY, TEXAS
 1201 W. 9th Street
 MISSION, TX 75702
 TEL: (959) 960-6772
 FAX: (959) 960-6688

No.

26



ASAP OF
PRIVATE
RETAMA VILLAGE PHASE VI

NO. 11, JALAN PERAK, 40100 KUALA KANGSAR, PERAK
NO. 11, JALAN PERAK, 40100 KUALA KANGSAR, PERAK

1. This is a preliminary plan for the proposed development of the site. It is subject to the approval of the relevant authorities. The plan is prepared in accordance with the provisions of the Town and Country Planning Act 1976 and the Town and Country Planning (Development Control) Regulations 1976.

2. The site is situated in the Retama Village Phase VI, which is a residential development. The site is bounded by the existing roads and the proposed roads. The site is divided into lots and the proposed roads are shown in the plan.

3. The proposed roads are shown in the plan and are to be constructed in accordance with the provisions of the Town and Country Planning Act 1976 and the Town and Country Planning (Development Control) Regulations 1976. The proposed roads are to be constructed in accordance with the provisions of the Town and Country Planning Act 1976 and the Town and Country Planning (Development Control) Regulations 1976.

4. The proposed roads are to be constructed in accordance with the provisions of the Town and Country Planning Act 1976 and the Town and Country Planning (Development Control) Regulations 1976. The proposed roads are to be constructed in accordance with the provisions of the Town and Country Planning Act 1976 and the Town and Country Planning (Development Control) Regulations 1976.



DATE: 10/10/2018

Lot No.	Area (sq. m)	Area (sq. ft)	Remarks
1	1000	10764	
2	1000	10764	
3	1000	10764	
4	1000	10764	
5	1000	10764	
6	1000	10764	
7	1000	10764	
8	1000	10764	
9	1000	10764	
10	1000	10764	
11	1000	10764	
12	1000	10764	
13	1000	10764	
14	1000	10764	
15	1000	10764	
16	1000	10764	
17	1000	10764	
18	1000	10764	
19	1000	10764	
20	1000	10764	
21	1000	10764	
22	1000	10764	
23	1000	10764	
24	1000	10764	
25	1000	10764	
26	1000	10764	
27	1000	10764	
28	1000	10764	
29	1000	10764	
30	1000	10764	
31	1000	10764	
32	1000	10764	
33	1000	10764	
34	1000	10764	
35	1000	10764	
36	1000	10764	
37	1000	10764	
38	1000	10764	
39	1000	10764	
40	1000	10764	
41	1000	10764	
42	1000	10764	
43	1000	10764	
44	1000	10764	
45	1000	10764	
46	1000	10764	
47	1000	10764	
48	1000	10764	
49	1000	10764	
50	1000	10764	
51	1000	10764	
52	1000	10764	
53	1000	10764	
54	1000	10764	
55	1000	10764	
56	1000	10764	
57	1000	10764	
58	1000	10764	
59	1000	10764	
60	1000	10764	
61	1000	10764	
62	1000	10764	
63	1000	10764	
64	1000	10764	
65	1000	10764	
66	1000	10764	
67	1000	10764	
68	1000	10764	
69	1000	10764	
70	1000	10764	
71	1000	10764	
72	1000	10764	
73	1000	10764	
74	1000	10764	
75	1000	10764	
76	1000	10764	
77	1000	10764	
78	1000	10764	
79	1000	10764	
80	1000	10764	
81	1000	10764	
82	1000	10764	
83	1000	10764	
84	1000	10764	
85	1000	10764	
86	1000	10764	
87	1000	10764	
88	1000	10764	
89	1000	10764	
90	1000	10764	
91	1000	10764	
92	1000	10764	
93	1000	10764	
94	1000	10764	
95	1000	10764	
96	1000	10764	
97	1000	10764	
98	1000	10764	
99	1000	10764	
100	1000	10764	

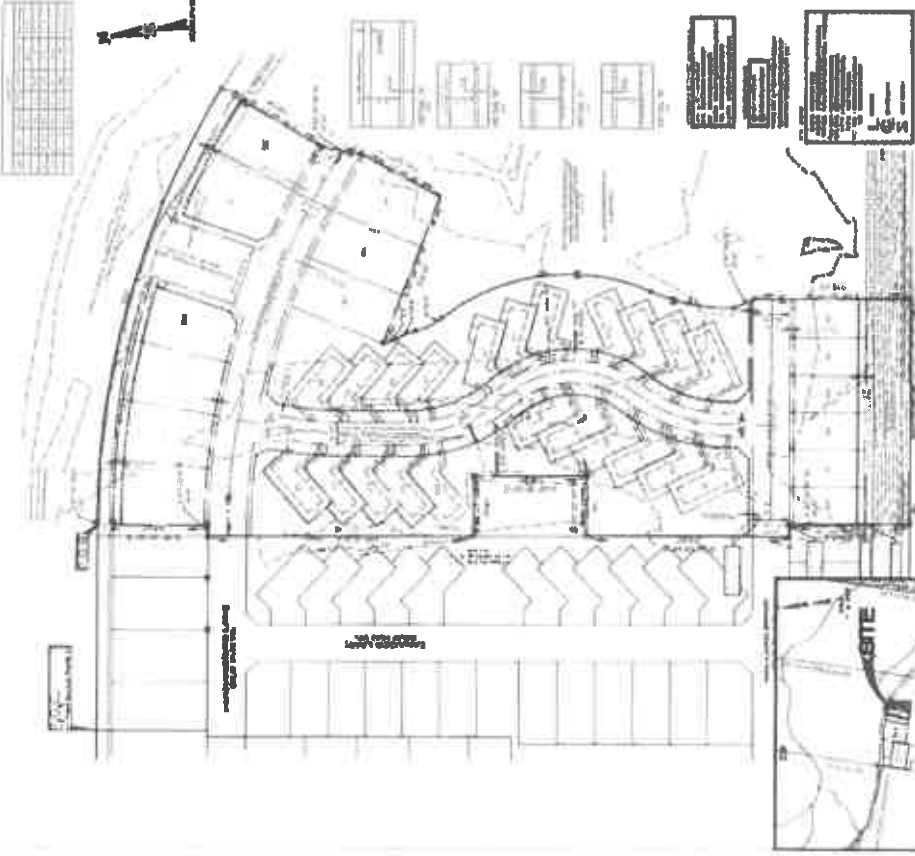

Lot No.	Area (sq. m)	Area (sq. ft)	Remarks
1	1000	10764	
2	1000	10764	
3	1000	10764	
4	1000	10764	
5	1000	10764	
6	1000	10764	
7	1000	10764	
8	1000	10764	
9	1000	10764	
10	1000	10764	
11	1000	10764	
12	1000	10764	
13	1000	10764	
14	1000	10764	
15	1000	10764	
16	1000	10764	
17	1000	10764	
18	1000	10764	
19	1000	10764	
20	1000	10764	
21	1000	10764	
22	1000	10764	
23	1000	10764	
24	1000	10764	
25	1000	10764	
26	1000	10764	
27	1000	10764	
28	1000	10764	
29	1000	10764	
30	1000	10764	
31	1000	10764	
32	1000	10764	
33	1000	10764	
34	1000	10764	
35	1000	10764	
36	1000	10764	
37	1000	10764	
38	1000	10764	
39	1000	10764	
40	1000	10764	
41	1000	10764	
42	1000	10764	
43	1000	10764	
44	1000	10764	
45	1000	10764	
46	1000	10764	
47	1000	10764	
48	1000	10764	
49	1000	10764	
50	1000	10764	
51	1000	10764	
52	1000	10764	
53	1000	10764	
54	1000	10764	
55	1000	10764	
56	1000	10764	
57	1000	10764	
58	1000	10764	
59	1000	10764	
60	1000	10764	
61	1000	10764	
62	1000	10764	
63	1000	10764	
64	1000	10764	
65	1000	10764	
66	1000	10764	
67	1000	10764	
68	1000	10764	
69	1000	10764	
70	1000	10764	
71	1000	10764	
72	1000	10764	
73	1000	10764	
74	1000	10764	
75	1000	10764	
76	1000	10764	
77	1000	10764	
78	1000	10764	
79	1000	10764	
80	1000	10764	
81	1000	10764	
82	1000	10764	
83	1000	10764	
84	1000	10764	
85	1000	10764	
86	1000	10764	
87	1000	10764	
88	1000	10764	
89	1000	10764	
90	1000	10764	
91	1000	10764	
92	1000	10764	
93	1000	10764	
94	1000	10764	
95	1000	10764	
96	1000	10764	
97	1000	10764	
98	1000	10764	
99	1000	10764	
100	1000	10764	

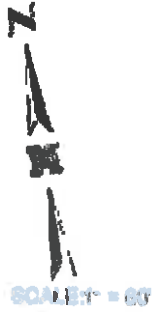
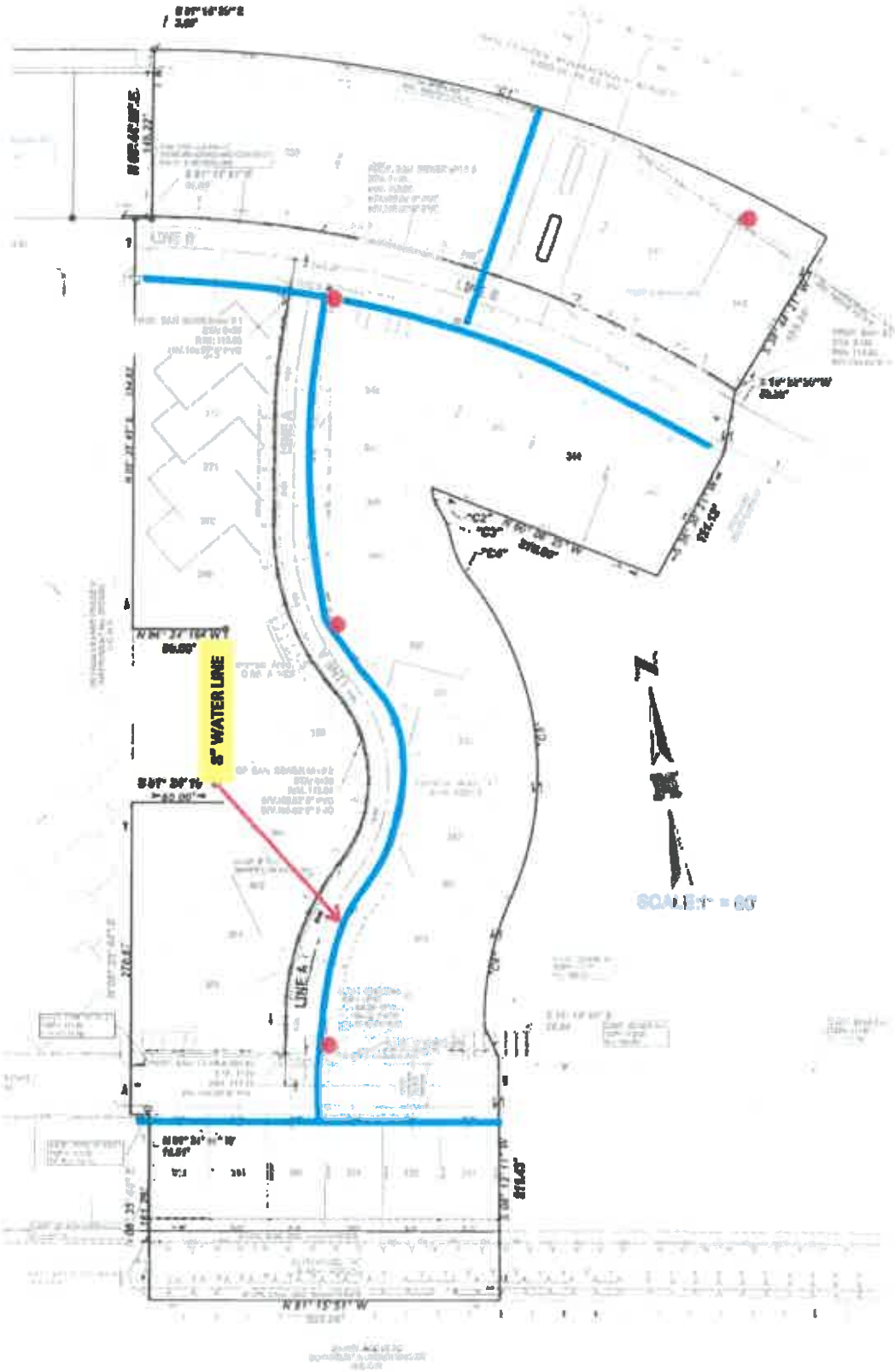

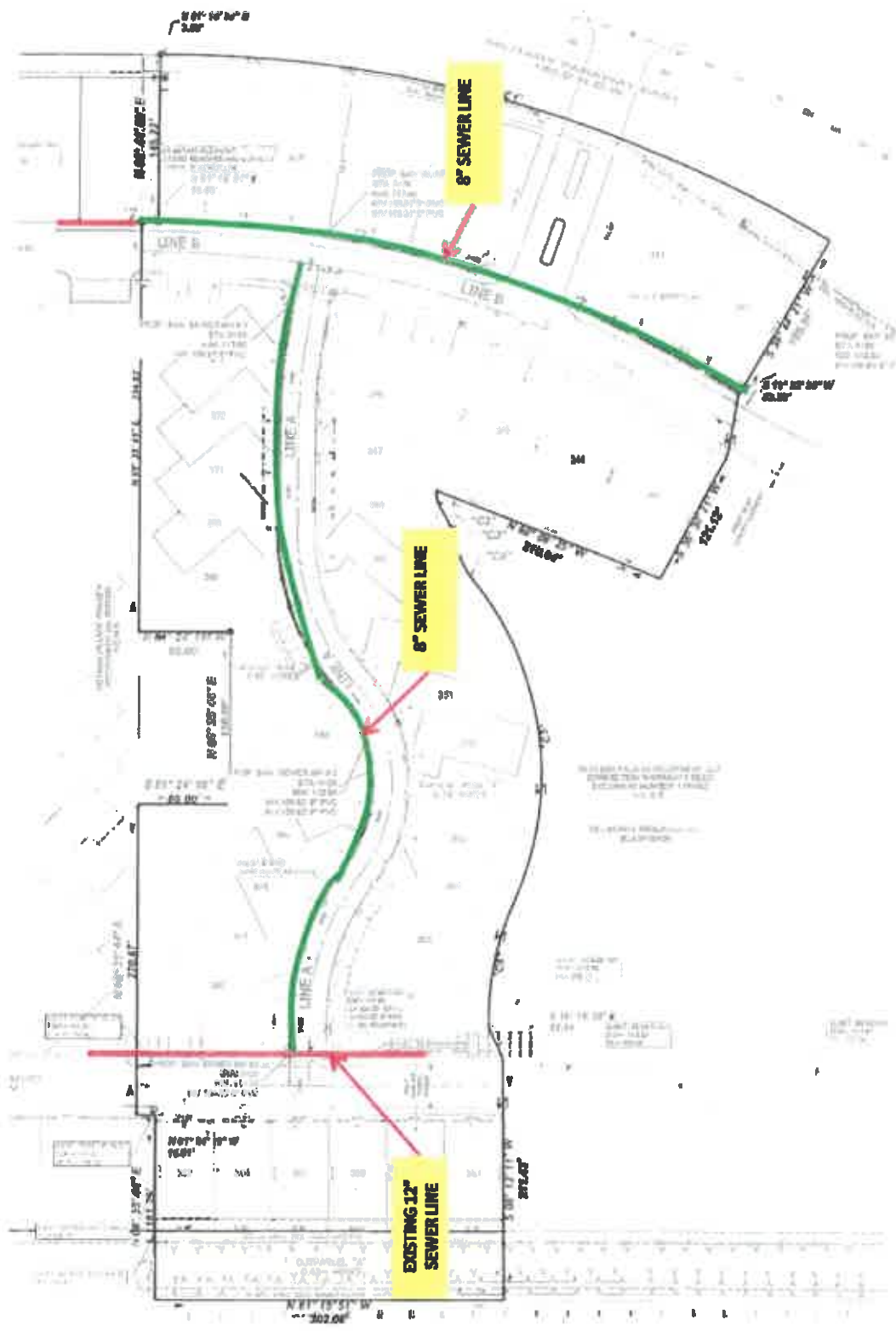

SCALE: AS SHOWN
 DATE: 10/15/2010
 DRAWN BY: [Name]

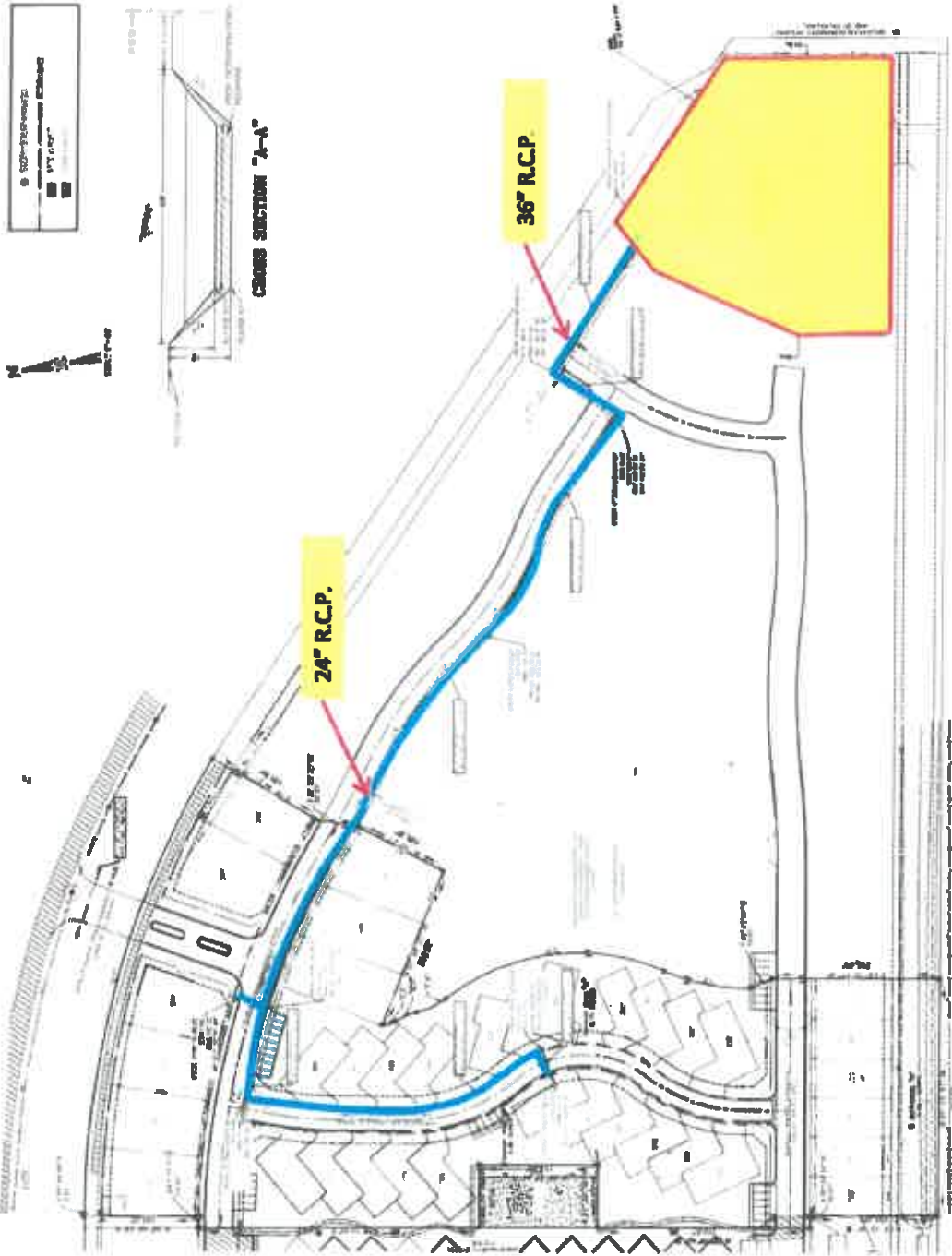



MELDEN & HUNT INC.

CONSULTANTS • ENGINEERS • SURVEYORS

MARIO A. REYNA • ALLAN F. BOOE • KELLEY A. HELLER-VELA • ROBERTO N. TAMEZ • RUBEN JAMES DE JESUS • MICHAEL HERNANDEZ

TBPELS Firm # F-1438
TBPELS # 1006800
November 1, 2023

**MS. SUSIE DE LUNA, PLANNING DIRECTOR
MISSION PLANNING DEPARTMENT
1201 E. 8th St.
Mission, TX 78572**

Re: RETAMA VILLAGE PHASE VI SUBDIVISION – Variance Request

Dear Ms. De Luna:

On behalf of the developer, Rhodes Enterprises, Inc. and regarding RETAMA VILLAGE PHASE VI SUBDIVISION, we are asking for the following variances from the City of Mission's ordinances for the following:

1. Pavement Width - we are requesting a 30 ft. B-B instead of the 32 B-B.
2. Road ROW – we are requesting a proposed 30-foot ROW for proposed Sanderling Lane instead of the required 50-foot standard ROW. A 15 ft utility easement will be adjacent to the ROW on both sides of the road.

We respectfully request your consideration of the above referenced variances at your next P&Z Meeting Agenda for consideration and approval.

If you have any questions or concerns, please contact our office. Thank you.

Sincerely,
MELDEN & HUNT, INC.

Mario A. Reyna, P.E.
President



TSPELS Firm # F-1436
TSPELS # 10000900

MELDEN & HUNT INC.

CONSULTANTS • ENGINEERS • SURVEYORS

MARIO A. REYNA • ALLAN F. SCOPE • KELLEY A. HELLER-VELA • ROBERTO N. TAMEZ • RUBEN JAMES DE JESUS • MICHAEL HERNANDEZ

DRAINAGE STATEMENT RETAMA VILLAGE PHASE VI Job No.: 23088.00 Date: October 26, 2023



RETAMA VILLAGE PHASE VI Subdivision is a tract of land containing 9.173 acres being out of lot 14 del Monte Irrigation Co. Subdivision situated in the City of Mission, County of Hidalgo, Texas. The tract is currently vacant with a proposed land use for 15 residential lots, 22 cottage lots and 3 common areas. This property is located in Zone "B" on FEMA's Flood Insurance Rate Map, Community Panel No. 480934 0400 C Map Revised: November 16, 1982. Zone "B" is defined as areas between limits of the 100-year flood and 500-year flood; or certain areas subject to 100-year flooding with average depths less than one (1) foot, or where the contributing drainage area is less than one (1) square mile; or areas protected by levees from the base flood (medium shading).

The soils in this area are Reynosa silty clay loam (Soils 55 and 56), these soils belong to hydrologic groups "B" respectively and range from moderate to high infiltration rates respectively when thoroughly wet. For full descriptions see attached exhibits taken from "USDA, NRCS Web Soil Survey" Soils maps and information for Hidalgo County, Texas. Web site <http://www.nrcs.usda.gov>.

Existing runoff is in a northeasterly direction, with a runoff of 4.91 c.f.s. during the 10-year storm frequency as per the attached calculations. Proposed runoff after development is 21.36 c.f.s., during the 50-year storm frequency, per the attached calculation, which is an increase of 16.45 c.f.s.

Surface runoff from the lots and the proposed streets will be caught by the existing and proposed curb inlets and conveyed via said storm lines into an existing detention pond located in the East side of the adjacent property. This development is included in Drainage Basin 45 of the Bentsen Palms Master Drainage Study (see attached Drainage Area Map). Said existing drain ditch as included in Drainage Basin 45 discharges thru a detention pond under the Mission Main Canal and has an ultimate outfall into the Mission Pilot Channel of the H.C.D.D. No. 1 System.

In accordance with the City of Mission's drainage policy, the difference between pre and post development storm runoff shall not increase during the 10-year rainfall event. Therefore, as per attached calculations, and in accordance with the Approved Master Drainage Plan for the development, the required detention of 44,194 cubic feet (1.015 ac-ft) shall be provided within said drainage ditch which has been widened along entire width (1800 LF.) of Basin 45 to accommodate 169,200 cubic feet of detention.

<input type="checkbox"/> REJECTED	
<input checked="" type="checkbox"/> APPROVED FOR SUBMITTAL	
<input type="checkbox"/> TO H.C. PLANNING DEPT.	
<input type="checkbox"/> TO CITY	
<input type="checkbox"/> DISCHARGE PERMIT REQUIRED	
<input type="checkbox"/> DISTRICT FACILITY	
<input type="checkbox"/> CITY FACILITY	
<input type="checkbox"/> OTHER	
	11-2-23
H.C.D.D. NO. 1	DATE

By: 
Mario A. Reyna, P.E.
President Date: 10-26-23

