

ITEM# 1.8

Discussion and Action to Recommend to the City Council the closure required by Union Pacific Railroad for Leonor Street being approximately 0.09 of a mile East of the intersection of Schuerbach and W. Business Hwy 83

On February 29, 2024 staff received a request by Melden & Hunt on behalf of the Killam Development for a proposed railroad crossing and (3) road closures for El Milagro Subdivision. Union Pacific Railroad Company requires that for every new railroad crossing there is at least 2 road closures. However, since the proposed new railroad crossing was wider than normal, Union Pacific Railroad is requesting there be 3 road crossing closures. The request before the Board is to consider the closure of the 2800 Block of Leonor Street. This would be the 3rd road crossing closures.

As part of the request the Union Pacific Railroad also requires that the City of Mission enter into an agreement with the Union Pacific Railroad Company for reimbursement of Preliminary Engineering Services. The Killam Development has agreed to cover the \$25,000 fee estimated for this project since the proposal is for their own development.

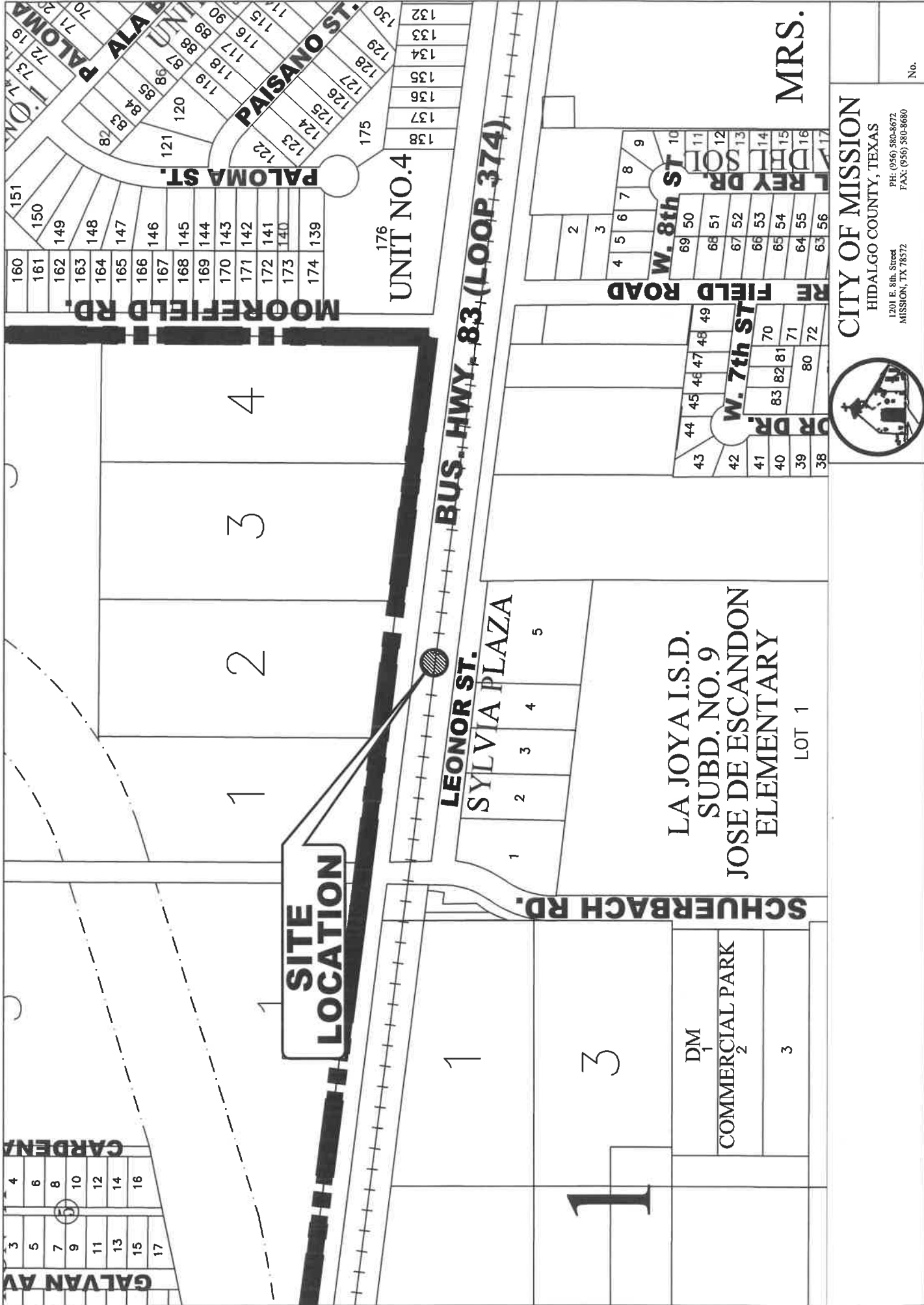

CITY OF MISSION
 HIDALGO COUNTY, TEXAS
 1201 E. 8th Street
 MISSION, TX 78572
 PH: (956) 580-8672
 FAX: (956) 580-8680

No.

GALVAN AV
 3 4 5 6 7 8 9 10 11 12 13 14 15 16 17

MOOREFIELD RD.
 160 161 162 163 164 165 166 167 168 169 170 171 172 173 174 176
 151 150 149 148 147 146 145 144 143 142 141 140 139
PALOMA ST.
 121 120 119 118 117 116 115 114 113 112
PAISANO ST.
 130 129 128 127 126 125 124 123 122
UNIT NO. 4
 132 133 134 135 136 137 138

BUS HWY. 83 (LOOP 374)
LEONOR ST.
 SYLVIA PLAZA
 1 2 3 4 5
W. 7th ST
 43 44 45 46 47 48 49
 40 41 42
 80 72
 83 82 81
W. 8th ST
 69 50 68 51 67 52 66 53 65 54 64 55 63 56
RE FIELD ROAD
 2 3 4 5 6 7 8 9
L REY DR.
 10 11 12 13 14 15 16 17

SCHUERBACH RD.
 1 3
 DM 1
 COMMERCIAL PARK 2
 3
 LOT 1
LA JOYA I.S.D.
SUBD. NO. 9
JOSE DE ESCANDON
ELEMENTARY
MRS.

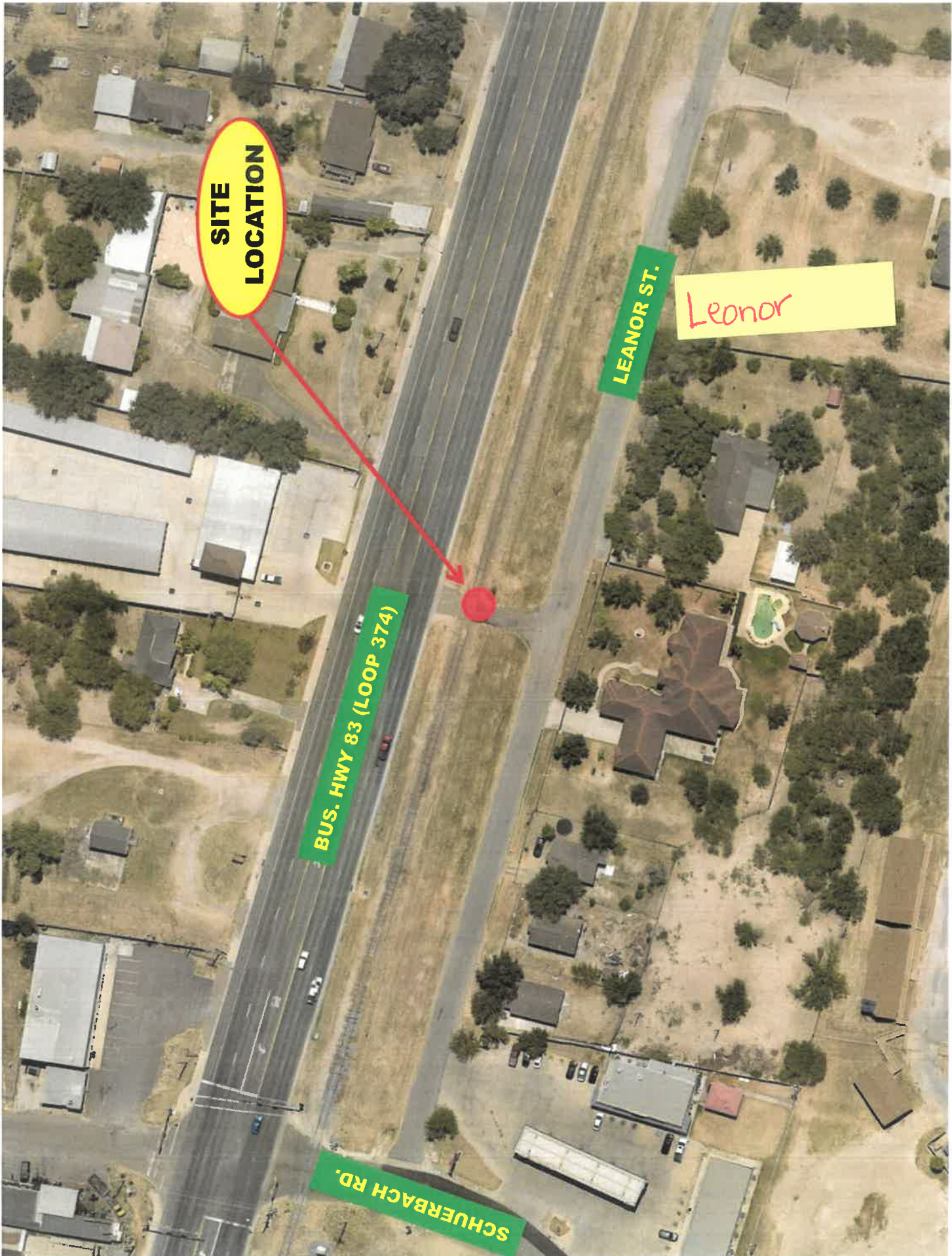

**SITE
LOCATION**

LEANOR ST.

Leonor

BUS. HWY 83 (LOOP 374)

SCHUERBACH RD.

F4350-00-000-0002-02 (175406)
BARRERA REYNALDO
2801 LEONOR ST
MISSION TX 78572

S7910-00-000-0001-00 (705851)
RODRIGUEZ RODRIGO & SYLVIA
2805 LEONOR ST
MISSION TX 78572

S7910-00-000-0002-00 (705852)
RODRIGUEZ RODRIGO & SYLVIA
2805 LEONOR ST
MISSION TX 78572

S7910-00-000-0003-00 (705853)
RODRIGUEZ RODRIGO & SYLVIA
2805 LEONOR ST
MISSION TX 78572

S7910-00-000-0004-00 (705854)
RODRIGUEZ RODRIGO & SYLVIA
2805 LEONOR ST
MISSION TX 78572

S7910-00-000-0005-00 (705855)
RODRIGUEZ RODRIGO & SYLVIA
2805 LEONOR ST
MISSION TX 78572

S7910-00-000-0005-05 (816285)
RODRIGUEZ RODRIGO JR
2805 LEONOR ST
MISSION TX 78572

Z2050-00-000-0000-05 (332115)
STATE OF TEXAS
PO BOX EE
PHARR, TX 78577