

LEGAL NOTICE MAP

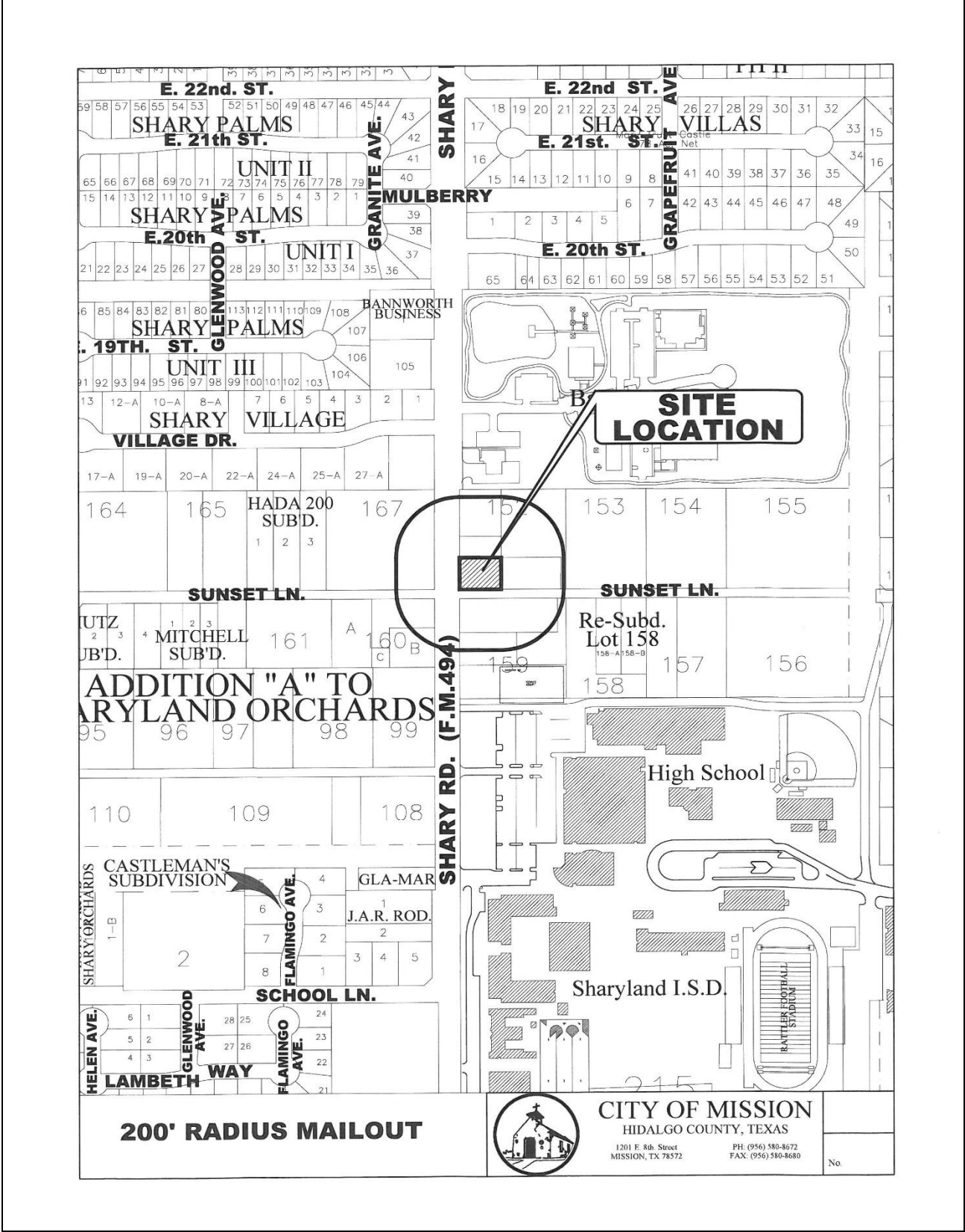

ZONING MAP

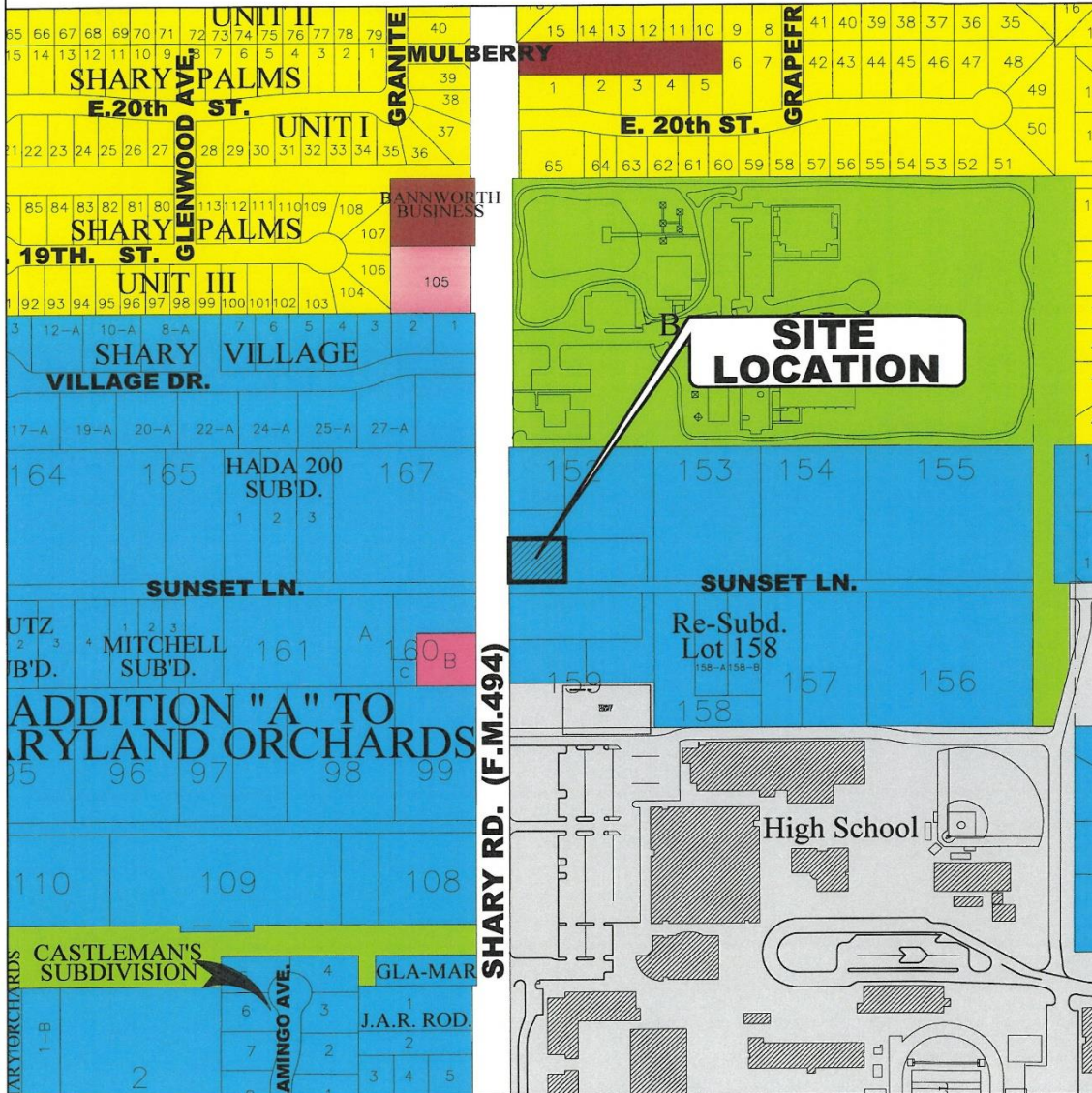

ZONING LEGEND

| | | |
|----------------------------------|---------------------------------|------------------------------|
| A0-I AGRICULTURAL OPEN INTERIM | R-3 MULTI-FAMILY RESIDENTIAL | C-4 HEAVY COMMERCIAL |
| AO-P AGRICULTURAL OPEN PERMANENT | R-4 MOBILE & MODULAR HOME | C-5 ADAPTIVE COMMERCIAL |
| R-1A LARGE LOT SINGLE FAMILY | R-5 HIGH DENSITY MFCT'D HOUSING | I-1 LIGHT INDUSTRIAL |
| R-1T TOWNHOUSE RESIDENTIAL | C-1 OFFICE BUILDING | I-2 HEAVY INDUSTRIAL |
| R-1 SINGLE FAMILY RESIDENTIAL | C-2 NEIGHBORHOOD COMMERCIAL | PUD PLANNED UNIT DEVELOPMENT |
| R-2 DUPLEX-FOURPLEX RESIDENTIAL | C-3 GENERAL BUSINESS | P PUBLIC |

AERIAL



FLOOR PLAN

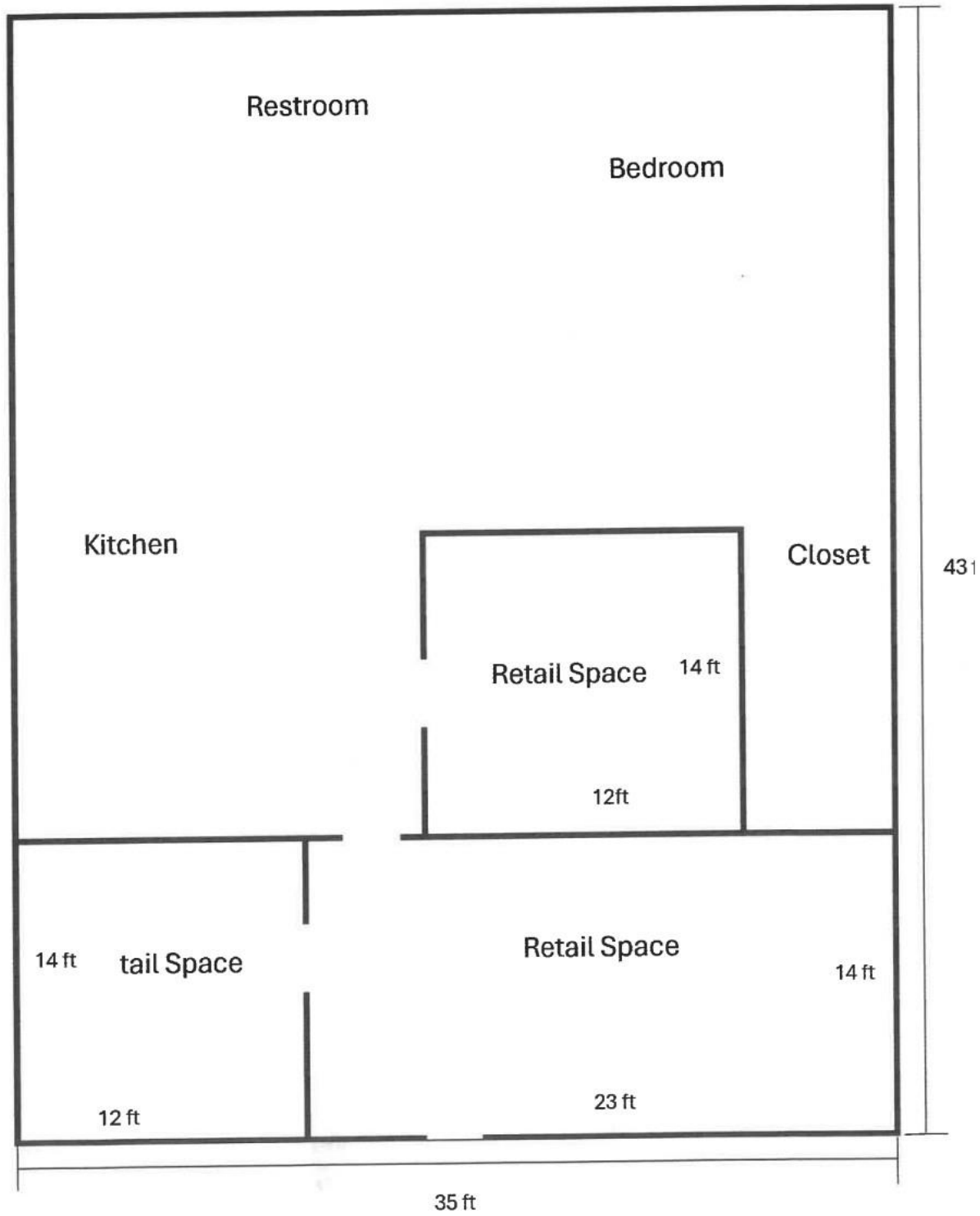

PHOTO OF THE PROPERTY FROM SHARY ROAD



PHOTO OF THE PROPERTY FROM SUNSET LANE



INTERIOR PHOTO



INTERIOR PHOTO



MAILOUT LIST

| PROP_ID | geoID | name | addrDelive | addrCity | addrState | addrZip |
|---------|----------------------|--------------------------------|-------------------|----------|-----------|------------|
| 283545 | S3000-00-000-0152-00 | PERSAUD TULSIE | 2405 SUNSET LN | MISSION | TX | 78572-4635 |
| 283546 | S3000-00-000-0152-10 | GUAJARDO ELIAS | 613 KERRIA AVE | MCALLEN | TX | 78501-1783 |
| 283547 | S3000-00-000-0152-20 | MCCAFFITY STEVE A & SONIA M | 2407 SUNSET LN | MISSION | TX | 78572-4635 |
| 283548 | S3000-00-000-0152-30 | SOLIZ RAMIRO & MARIA C | 1606 N SHARY RD | MISSION | TX | 78572-4631 |
| 283571 | S3000-00-000-0159-30 | GARCIA PAULINA MARGARITA | 2305 SANTA CLARA | MISSION | TX | 78572-4113 |
| 283569 | S3000-00-000-0159-10 | MARTINEZ CESAR | 1402 N SHARY RD | MISSION | TX | 78572-4627 |
| 283568 | S3000-00-000-0159-00 | MARTINEZ ABEL U JR & ELIZABETH | 2408 SUNSET LN | MISSION | TX | 78572-4634 |
| 283549 | S3000-00-000-0152-40 | RIVER VALLEY HOMES LLC | 800 KERRIA AVE | MCALLEN | TX | 78501 |
| 632529 | S3000-00-000-0152-50 | CHAVEZ DAVID | 2605 SANTA MONICA | MISSION | TX | 78572 |
| 283575 | S3000-00-000-0160-20 | GOMEZ MARTHA VILLARREAL | 1413 N SHARY RD | MISSION | TX | 78572-4626 |
| 283572 | S3000-00-000-0160-00 | VILLARREAL MARTHA | 1413 N SHARY RD | MISSION | TX | 78572-4626 |
| 283584 | S3000-00-000-0167-10 | GONZALES ALBERT | 2121 SUNSET LN | MISSION | TX | 78572-4633 |
| 283585 | S3000-00-000-0167-20 | GONZALEZ ALBERTO | 2121 SUNSET LN | MISSION | TX | 78572-4633 |
| 608038 | S3000-00-000-0160-25 | STATE OF TEXAS | PO BOX EE | PHARR | TX | 78577 |