

VICINITY MAP

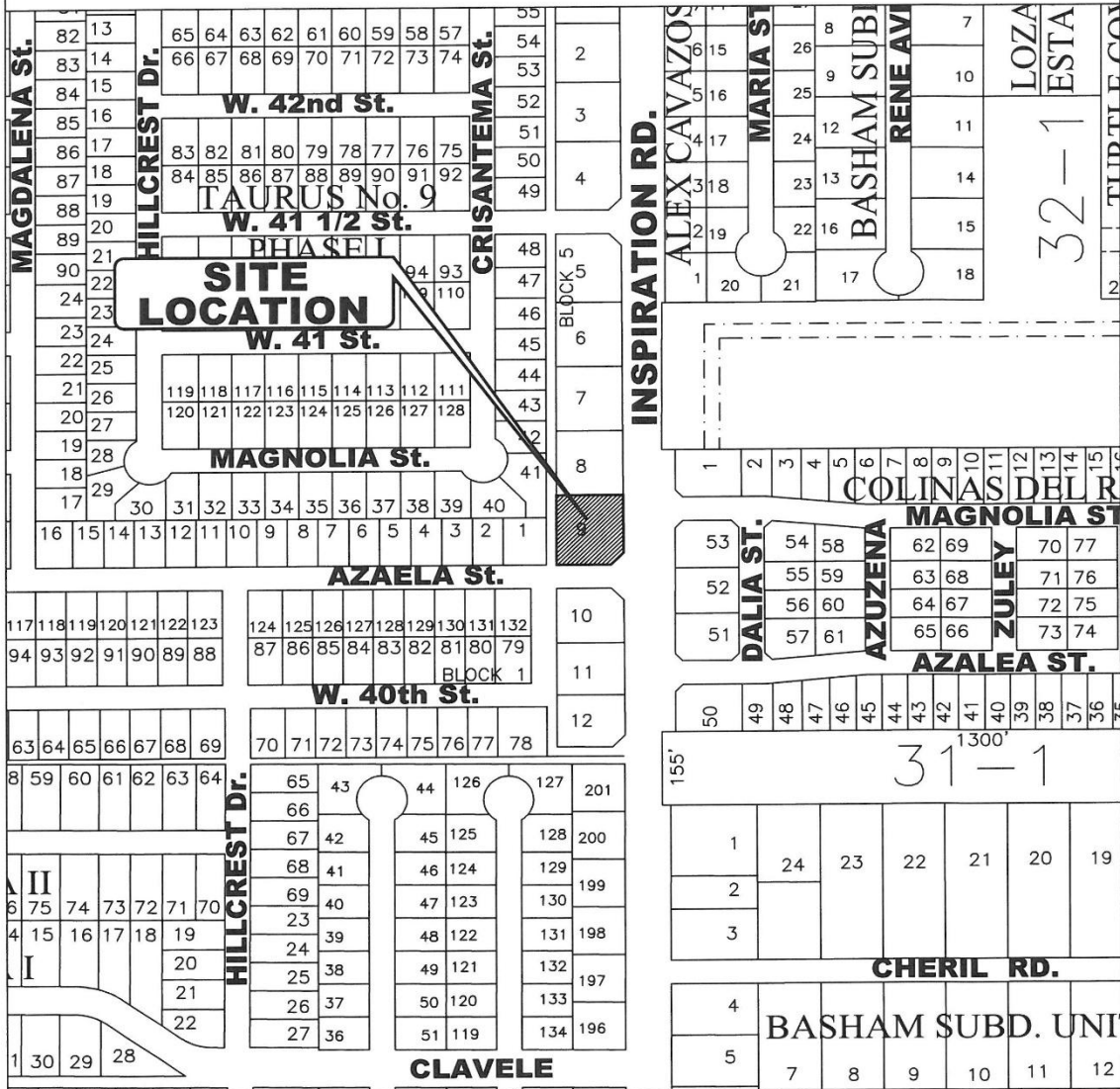

SCALE: 1"=300'

ARIEL MAP



ZONING MAP

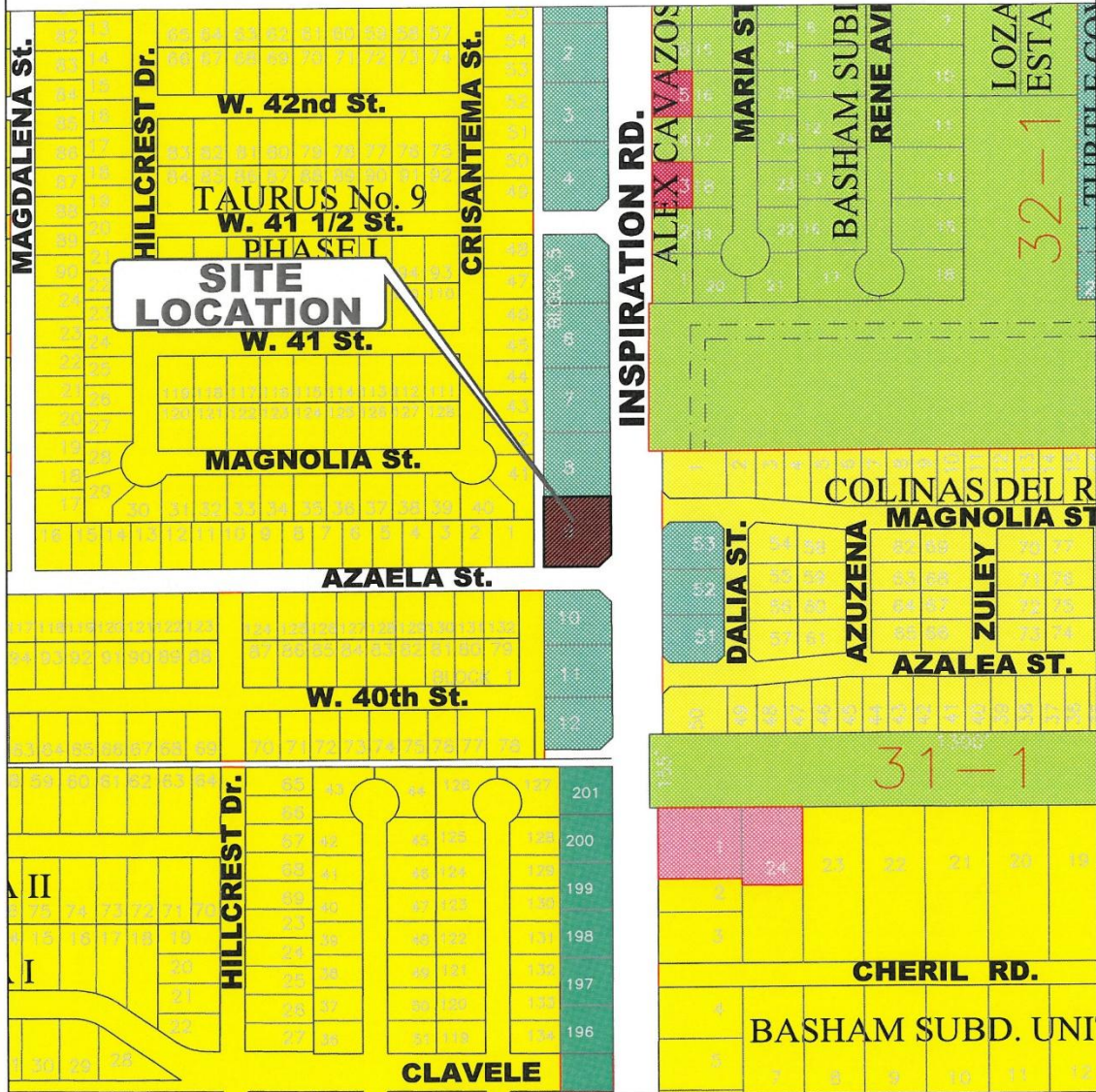

ZONING LEGEND

- AO-I AGRICULTURAL OPEN INTERIM
- AO-P AGRICULTURAL OPEN PERMANENT
- R-1A LARGE LOT SINGLE FAMILY
- R-1T TOWNHOUSE RESIDENTIAL
- R-1 SINGLE FAMILY RESIDENTIAL
- R-2 DUPLEX-FOURPLEX RESIDENTIAL

- R-3 MULTI-FAMILY RESIDENTIAL
- R-4 MOBILE & MODULAR HOME
- R-5 HIGH DENSITY MFCT'D HOUSING
- C-1 OFFICE BUILDING
- C-2 NEIGHBORHOOD COMMERCIAL
- C-3 GENERAL BUSINESS

- C-4 HEAVY COMMERCIAL
- C-5 ADAPTIVE COMMERCIAL
- I-1 LIGHT INDUSTRIAL
- I-2 HEAVY INDUSTRIAL
- PUD PLANNED UNIT DEVELOPMENT
- P PUBLIC



ATTACHMENTS

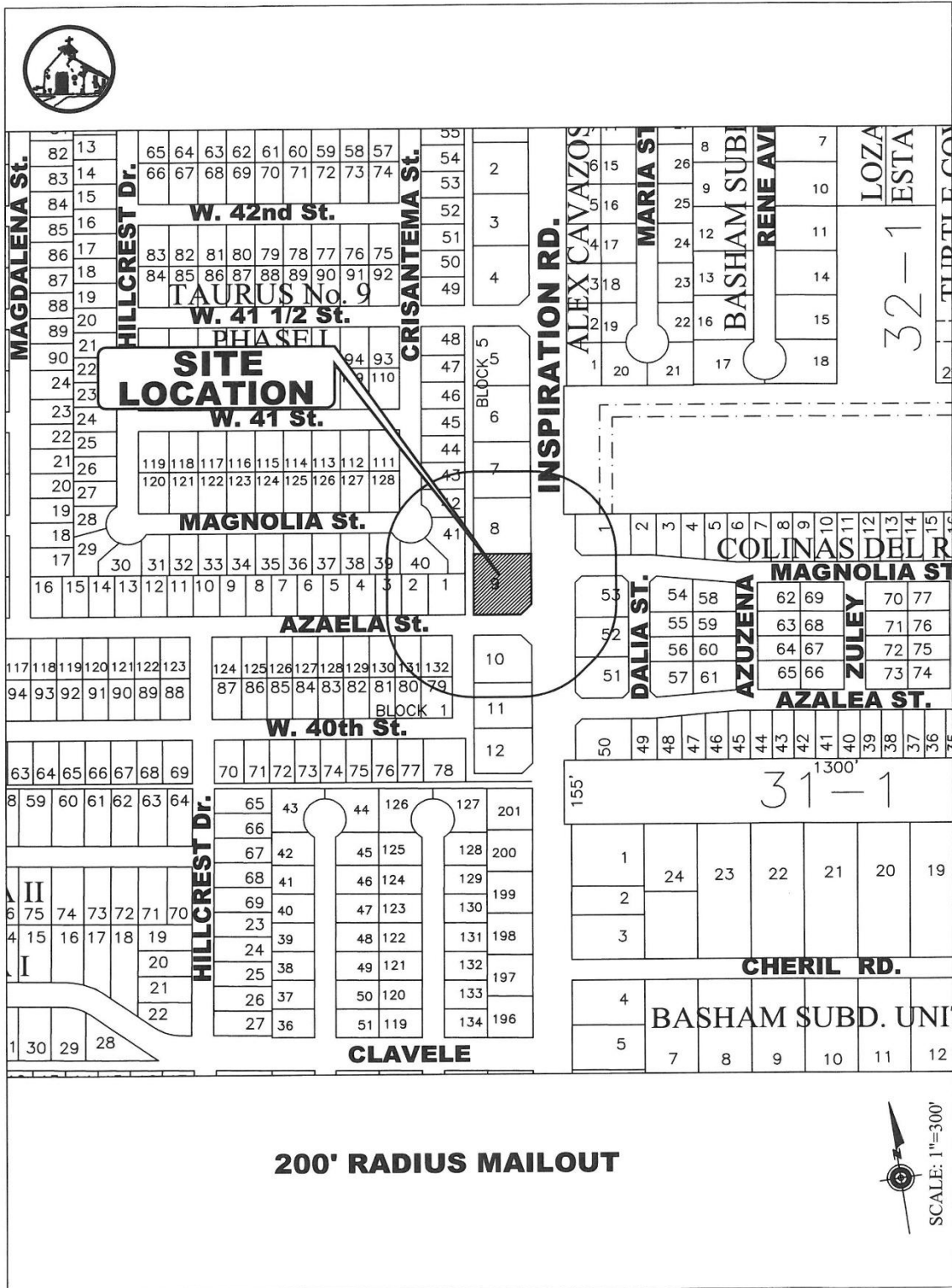

ATTACHMENTS (PICTURES)



MAILOUT LIST

PROP_ID	file_as_na	addrDeliveryLine	addrCity	addrState	addrZip
564362	GONZALEZ EVA IDALIA	1513 GARDEN DR	MISSION	TX	78572-6554
564360	LAS PALMAS TRAILER PARK LLC	1804 MAGNOLIA ST	MISSION	TX	78573-9168
564361	CHAVEZ LUIS & ORALIA	15919 TWO RIVERS COVE	AUSTIN	TX	78717
614074	SANTANA EDGAR JAVIER & MARIA DE LA LUZ	1822 MAGNOLIA ST	MISSION	TX	78573-9168
614075	SANCHEZ-LUA ERICA	1833 SABINAS HIDALGO STREET	ALAMO	TX	78516
649556	GUTIERREZ GUADALUPE & SUSANA	1901 MAGNOLIA ST	MISSION	TX	78573-6750
649557	VASQUEZ FLORENTINO JR & DULCE CRUZ	4010 CRISANTEMA ST	MISSION	TX	78573-5045
649558	ALANIS JOSE R & RITA M RIOS	4012 CRISANTEMA ST	MISSION	TX	78573-5045
671106	OROZCO RAUL	1901 AZALEA ST	MISSION	TX	78573-6739
671104	BARRERA NORBERTO III	3301 HARVEY DR	MCALLEN	TX	78501-5816
649645	LOPEZ LUIS GERARDO	3905 ECLIPSE ST	MISSION	TX	78574-5086
671054	DE LA CRUZ MELISSA	1902 W 40TH ST	MISSION	TX	78573-5009
670975	PEREZ GONZALO HUGO	1900 AZAELEA ST	MISSION	TX	78573-6701
670977	RAMOS JOSUE P	3408 SAN ESTEBAN ST	MISSION	TX	78572-7499
670976	NAVARRO JENNY RAE & MARGARITO NOYOLA ET AL	1902 AZALEA ST	MISSION	TX	78573-6701
649664	PADRON ERIKA	2808 SANTA TERESA	MISSION	TX	78572-7363
649665	LEAL SAUL C & NORMA I	4009 N INSPIRATION RD	MISSION	TX	78573-7791
649666	CHAPA JOSE M & ALMA D	802 PARADISE CIR	PALMVIEW	TX	78572-7921
649667	CHAPA JOSE M & ALMA D	802 PARADISE CIR	PALMVIEW	TX	78572-7921
649559	HARO PEDRO ALAN CORREA	4014 CRISANTEMA	MISSION	TX	78573-5045
649560	BARRERA HECTOR ANGEL	4016 CRISANTEMA ST	MISSION	TX	78573
671105	HOYUELA MARIA ESTHER & ERIK	301 N JO BETH ST	ALTON	TX	78573-5843
671053	DELGADO IGNACIO & BELINDA S	1900 W 40TH ST	MISSION	TX	78573-5009
317525	PADRON ARMANDO & ERIKA	2808 SANTA TERESA	MISSION	TX	78572-7363
649663	CHAPA JOSE M & ALMA D	802 PARADISE CIR	PALMVIEW	TX	78572-7921