

ARIEL MAP

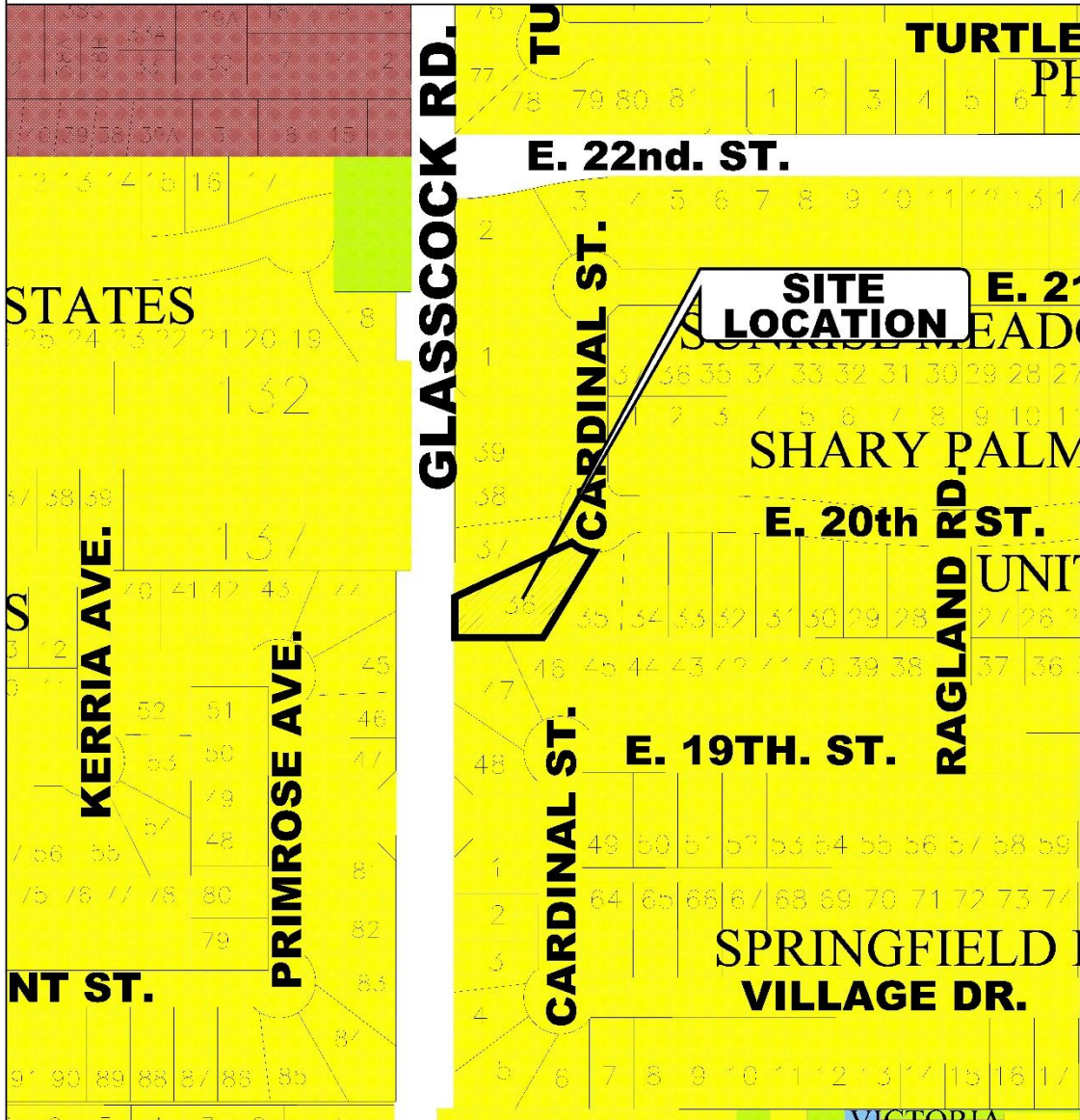

# ZONING MAP



## ZONING LEGEND

- |  |                                  |  |                                |  |                              |
|--|----------------------------------|--|--------------------------------|--|------------------------------|
|  | A0-I AGRICULTURAL OPEN INTERIM   |  | R-3 MULTI-FAMILY RESIDENTIAL   |  | C-4 HEAVY COMMERCIAL         |
|  | A0-P AGRICULTURAL OPEN PERMANENT |  | R-4 MOBILE & MODULAR HOME      |  | C-5 ADAPTIVE COMMERCIAL      |
|  | R-1A LARGE LOT SINGLE FAMILY     |  | R-5 HIGH DENSITY MFCTD HOUSING |  | I-1 LIGHT INDUSTRIAL         |
|  | R-1T TOWNHOUSE RESIDENTIAL       |  | C-1 OFFICE BUILDING            |  | I-2 HEAVY INDUSTRIAL         |
|  | R-1 SINGLE FAMILY RESIDENTIAL    |  | C-2 NEIGHBORHOOD COMMERCIAL    |  | PUD PLANNED UNIT DEVELOPMENT |
|  | R-2 DUPLEX-FOURPLEX RESIDENTIAL  |  | C-3 GENERAL BUSINESS           |  | P PUBLIC                     |

**LEGAL NOTICE MAP**

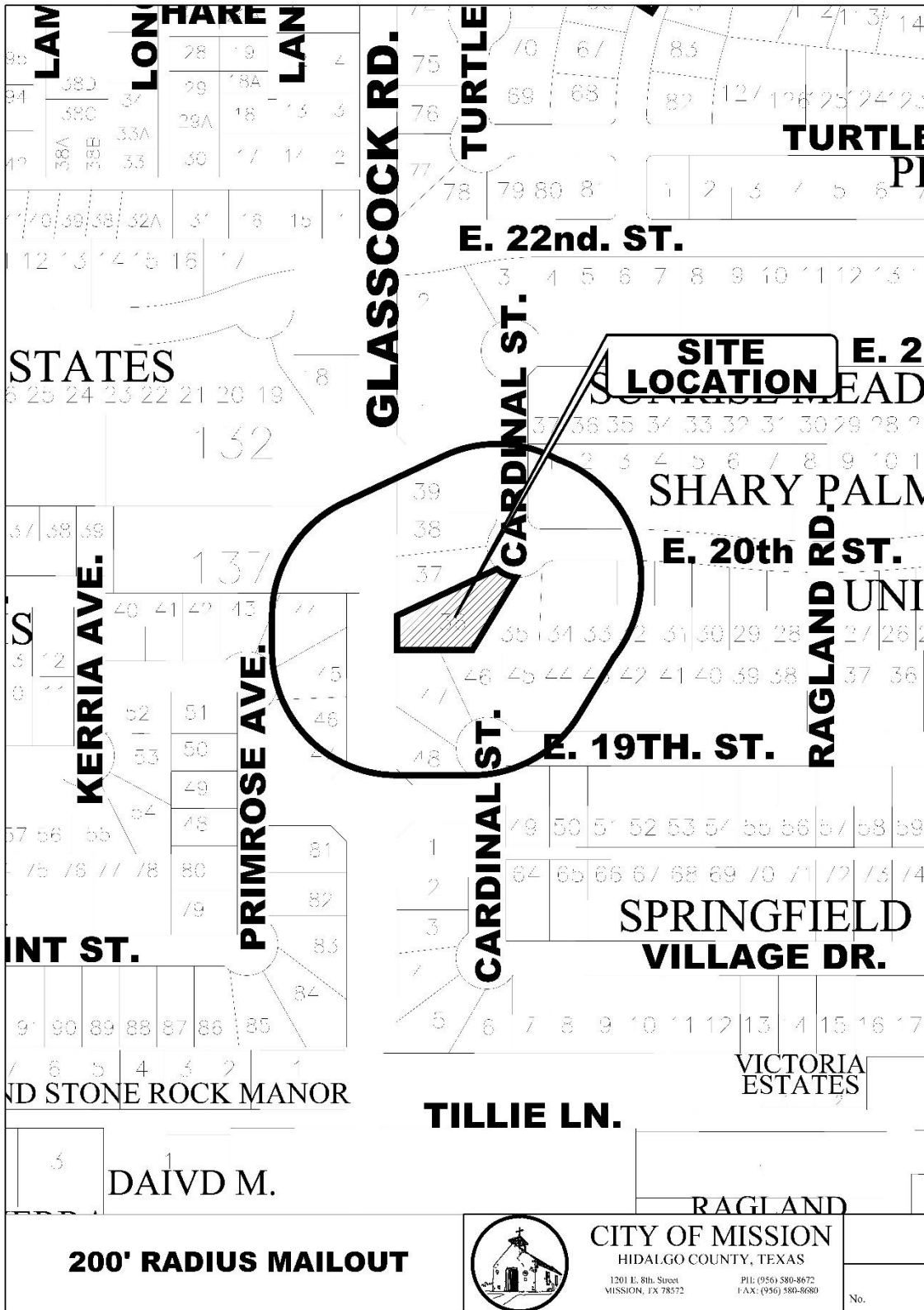

**CITY OF MISSION**  
 HIDALGO COUNTY, TEXAS  
 1201 E. 8th Street  
 MISSION, TX 78372  
 P/E: (956) 580-8672  
 F/A/X: (956) 580-8680

No.

# FLOOR PLAN

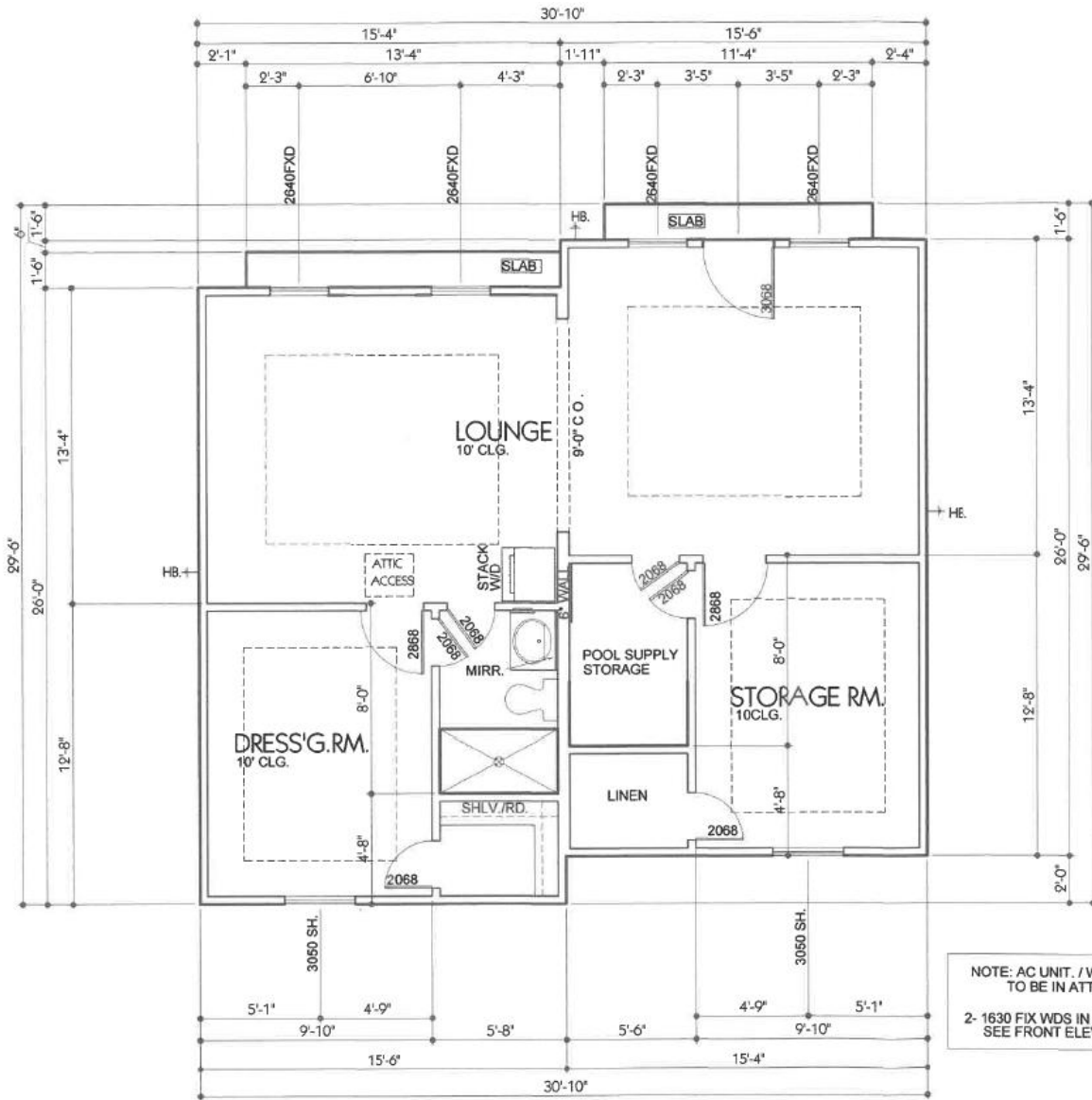

NOTE: AC UNIT. / WH.  
TO BE IN ATTIC  
2- 1630 FIX WDS IN ATTIC AREA  
SEE FRONT ELEVATION

**FLOOR PLAN LAYOUT**  
BUILDING AREA = 800.0FT

**SITE PLAN**

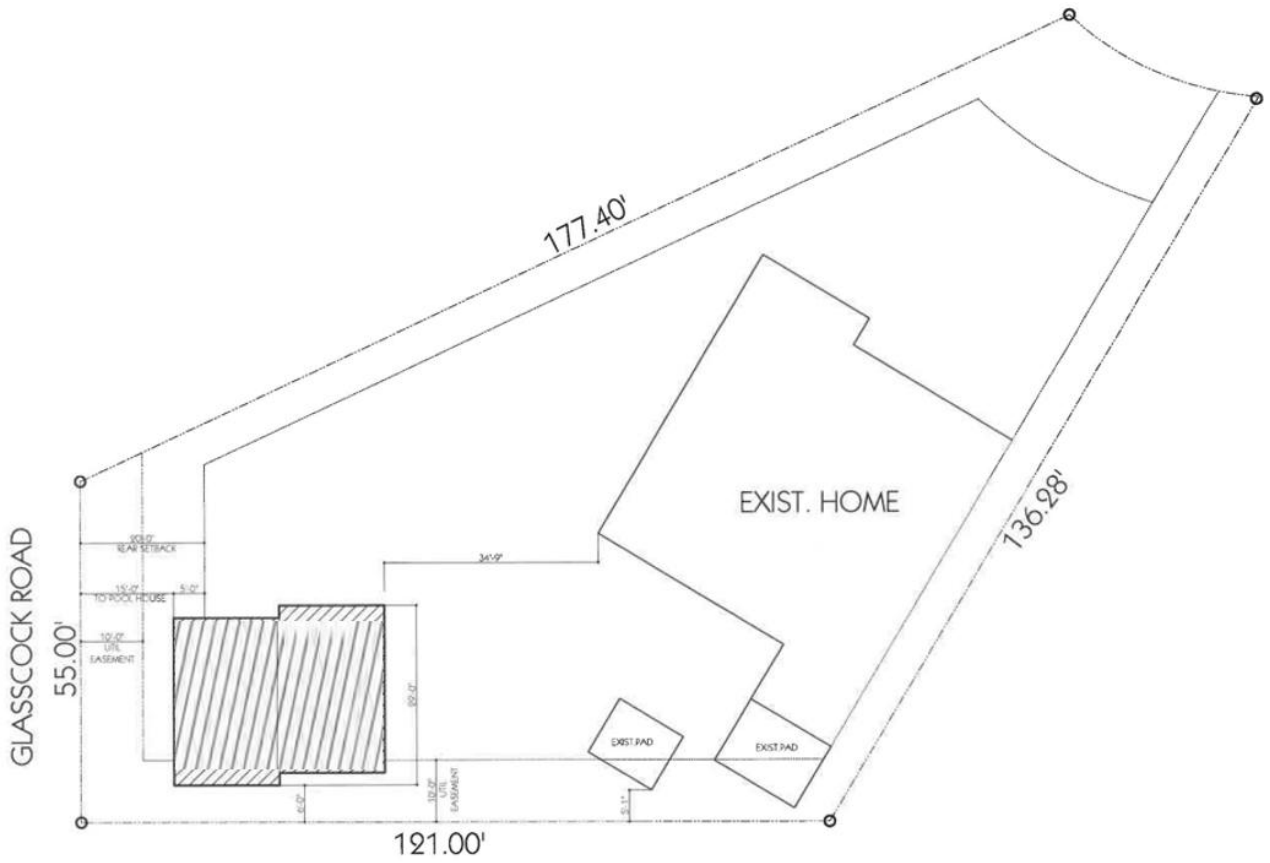

**PROPOSED SITE PLAN**

LOT - 36  
SHARY PALMS SUB.  
UNALCO COUNTY

PICTURE



## MAILOUT LIST

PROP_ID	geolD	name	addrDelive	addrCity	addrState	addrZip
582152	S2973-07-000-0002-00	DREUMONT GLADYS CARLA	2009 E 20TH ST	MISSION	TX	78572-3224
582153	S2973-07-000-0003-00	LEVECK MATTHEW	2011 E 20TH ST	MISSION	TX	78572-3224
582151	S2973-07-000-0001-00	AYALA MINERVA	2007 E 20TH ST	MISSION	TX	78572-3224
582188	S2973-07-000-0038-00	ESPARZA FERNANDA	2001 CARDINAL ST	MISSION	TX	78572-3459
556895	S5451-04-000-0049-00	GALLOSO LILLIE MARIE	2006 E 19TH	MISSION	TX	78572-3285
582189	S2973-07-000-0039-00	GUZMAN JUAN F	2003 CARDINAL ST	MISSION	TX	78572-3459
556889	S5451-04-000-0043-00	BERRONES VICTOR A & SYLVIA A	2011 E 19TH ST	MISSION	TX	78572-3286
556890	S5451-04-000-0044-00	WESTON ROBERT H & CRISTA A	2009 E 19TH ST	MISSION	TX	78572-3286
582187	S2973-07-000-0037-00	PEREZ EVANGELINA SALDANA	2002 EAST 20TH STREET	MISSION	TX	78572-3201
563559	S2973-05-000-0044-00	VERA MARIA G DE HURTADO	1823 LAUREN LN	MISSION	TX	78572-3158
563561	S2973-05-000-0046-00	VILLANUEVA ERICK A ALONSO	1704 PRIMROSE AVE	MISSION	TX	78572-3149
563560	S2973-05-000-0045-00	CHAVEZ FIDEL JR & IRMA	1706 PRIMROSE AVE	MISSION	TX	78572
563558	S2973-05-000-0043-00	HICKS THOMAS A & LORI M	3045 LADOGA AVE	LONG BEACH	CA	90808-4017
563562	S2973-05-000-0047-00	RODRIGUEZ CASEY JEREMIAH	13919 N 34TH LN	MCALLEN	TX	78504-6717
283535	S3000-00-000-0137-00	BON GEORGE & SUE	1811 N GLASSCOCK RD	MISSION	TX	78572-3128
556894	S5451-04-000-0048-00	MARTINEZ JENNY G & LAZARO	PO BOX 720189	MCALLEN	TX	78504-0189
556893	S5451-04-000-0047-00	GALVAN CLAUDIO ALEJANDRO	1903 CARDINAL ST	MISSION	TX	78572-3472
556892	S5451-04-000-0046-00	VARELA ALEJANDRO	2005 E 19TH ST	MISSION	TX	78572-3286
556891	S5451-04-000-0045-00	SALINAS FERNANDO & BRIANA RODRIGUEZ	2007 E. 19TH ST.	MISSION	TX	78572
556888	S5451-04-000-0042-00	PENA SERGIO & BEATRIZ GONZALEZ	2013 E 19TH ST	MISSION	TX	78572-3286
582184	S2973-07-000-0034-00	MALDONADO JESUS E LEAL	2008 E 20TH ST	MISSION	TX	78572-3201
582183	S2973-07-000-0033-00	MAYORGA GUADALUPE A LEAL & SILVIA TREVINO E	2010 E 20TH ST	MISSION	TX	78572-3201
582185	S2973-07-000-0035-00	MARTINEZ MOISES & PAULA	2006 E 20TH ST	MISSION	TX	78572-3201
582186	S2973-07-000-0036-00	GUERRERO GUILLERMO & REBECCA	2004 E 20TH ST	MISSION	TX	78572-3201
582182	S2973-07-000-0032-00	GARZA JESUS J J R & CRISELDA C	2012 E 20TH ST	MISSION	TX	78572-3201
283532	S3000-00-000-0132-00	BORREGO ELIBORIO JR & MARIA MAGDALENA	1815 N GLASSCOCK RD	MISSION	TX	78572-3128