

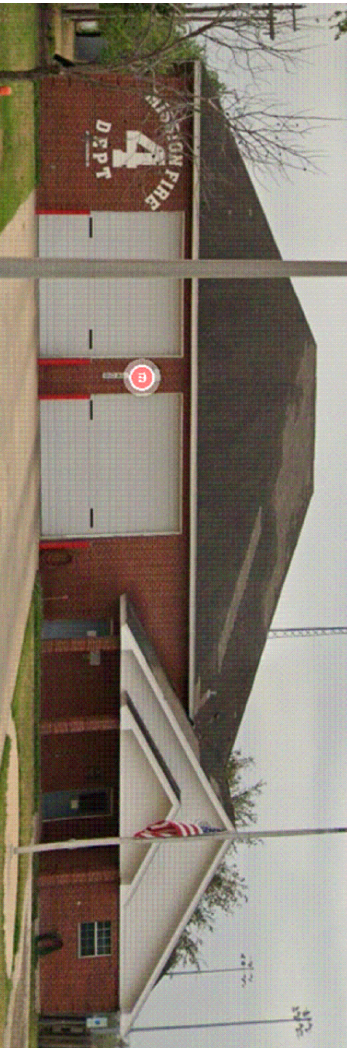

LOCATION MAP



BUILDING VIEW

CITY OF MISSION FIRE DEPARTMENT SUBSTATION # 4 RE-ROOFING PROJECT

(3408 N. INSPIRATION RD., MISSION TEXAS 78572)

INDEX OF SHEETS

- 1 - EXISTING ROOF LAYOUT
- 2 - PROPOSED ROOF LAYOUT
- 3 - SCOPE OF WORK



CITY OFFICIALS

ARMANDO OCANA-----MAYOR
JESSICA ORTEGA-OCOA----MAYOR PRO-TEM
NORIE GONZALEZ-GARZA---COUNCIL MEMBER
RUBEN PLATA-----COUNCIL MEMBER
ALBERTO VELA-----COUNCIL MEMBER

RANDY PEREZ-----CITY MANAGER

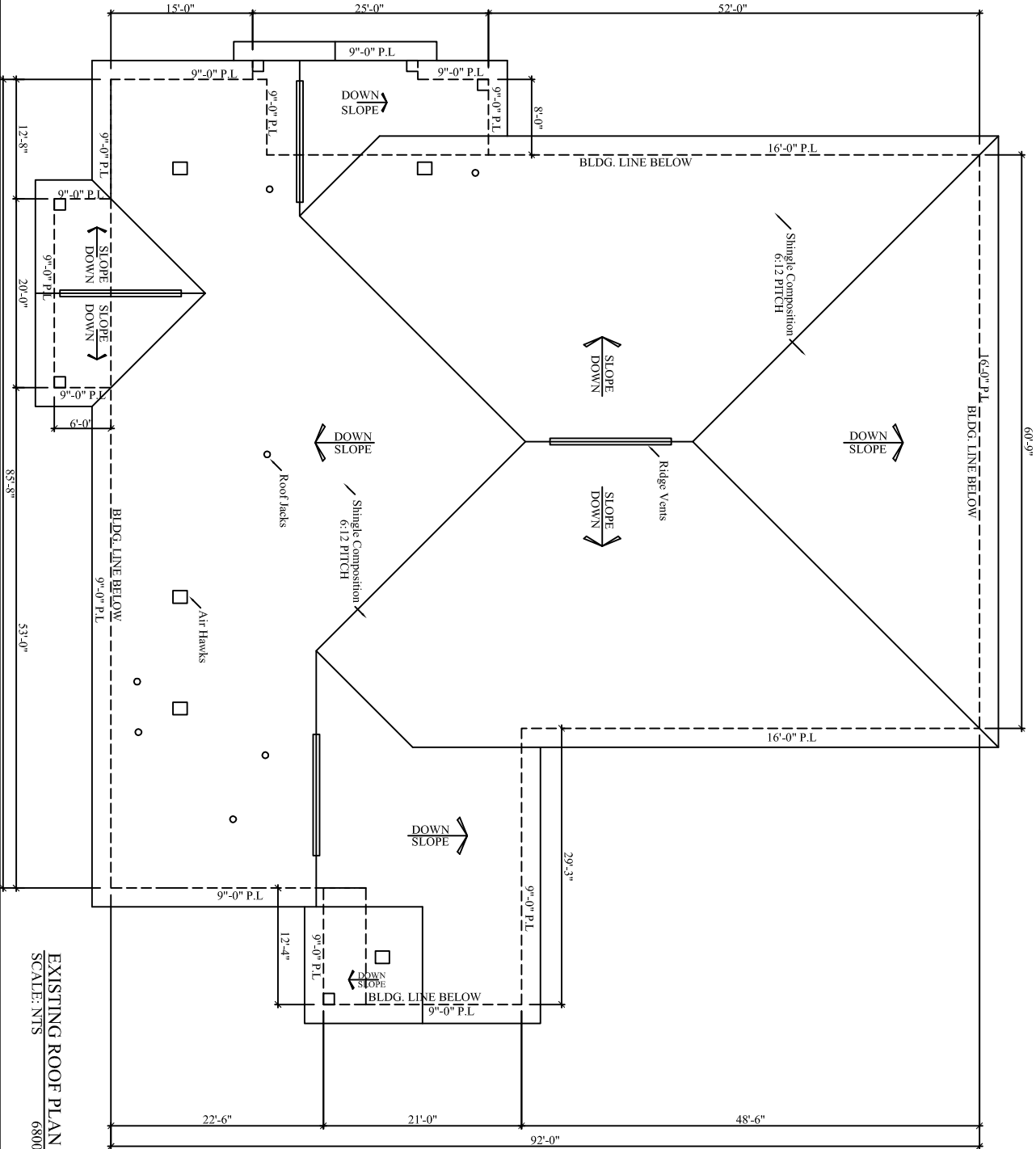

EXISTING ROOF PLAN
SCALE: NTS
6800 +/- S.F. LIVING AREA

DEMOLITION NOTES

- TOILET FACILITIES (R001-A-0017Y) SHALL BE PROVIDED BEFORE DEMO WORK STARTS.
1. CONTRACTOR IS TO BEGIN DEMOLITION UPON NOTICE TO PROCEED FROM THE CITY.
 2. CONTRACTOR IS TO DEMOLISH SPECIFIED AREAS NOTED OR SPECIFIED ON PLANS. TYPICAL. THE CONTRACTOR SHALL TAKE ALL PRECAUTIONS NECESSARY TO PROTECT ALL THE EXISTING ITEMS TO REMAIN AND SHALL MAKE GOOD AT HIS OWN EXPENSE ANY PROPERTY DAMAGED BY THE CONTRACTOR DIRECTLY, INDIRECTLY OR BY NEGLIGENCE, THAT MAY OCCUR OR RESULT FROM THE FULFILLMENT OF THE WORK SPECIFIED.
 3. IT IS THE CONTRACTOR'S RESPONSIBILITY TO REVIEW THE PLANS AND FAMILIARIZE HIMSELF WITH ALL EXISTING CONDITIONS, SCOPE OF WORK, DEMOLITION REQUIREMENTS, AND NEW IMPROVEMENTS REQUIRED. NO ADDITIONAL COMPENSATION SHALL BE GIVEN TO THE CONTRACTOR FOR NOT FAMILIARIZING HIMSELF WITH THE WORK.
 4. CONTRACTOR SHALL BE KNOWLEDGEABLE WITH AND PERFORM THE WORK IN STRICT ACCORDANCE WITH THE O.S.H.A. STANDARDS AND CONTRACT DOCUMENTS.
 5. THE CONTRACTOR SHALL MAINTAIN THE PREMISES CLEAN AT ALL TIMES AND REMOVE ALL DEBRIS FROM THE JOB SITE AS THE WORK PROGRESSES AND AT THE COMPLETION OF WORK AND THIS SHALL BE HAULED TO APPROPRIATE LANDFILL AT NO EXTRA COST. ABSOLUTELY NO MATERIALS WILL BE SALVAGED. CONTRACTOR SHALL PROVIDE AT THE CONSTRUCTION SITE WITH A CONTAINMENT AREA IN A TRASH BIN OR A WIRE MESH CONTAINMENT AREA FOR CONSTRUCTION DEBRIS AND DISPOSAL OF PROPERLY PRIOR TO FINAL INSPECTION.
 6. CONTRACTOR SHALL OBTAIN AND PAY FOR ALL PERMITS AND FEES REQUIRED FOR COMPLETION OF THE PROJECT.
 7. CONTRACTOR SHALL COMPLY WITH AEP, MISSION PUBLICWORKS, TEXAS GAS CO. OR ANY OTHER UTILITY COMPANY REQUIREMENTS AND SHALL MAKE ALL ARRANGEMENTS NECESSARY FOR A COMPLETE AND PROPER INSTALLATION OF THE WORK INDICATED AND HEREIN SPECIFIED.
 8. CONTRACTOR SHALL BE RESPONSIBLE TO PROVIDE AND INFORM HIS/HER SUBCONTRACTORS INVOLVED IN THIS GENERAL CONSTRUCTION NOTES WHEN THE BUILDING PERMIT IS ISSUED BY THE PERMIT/INSPECTION DIVISION DEPARTMENT FROM THE CITY OF MISSION.

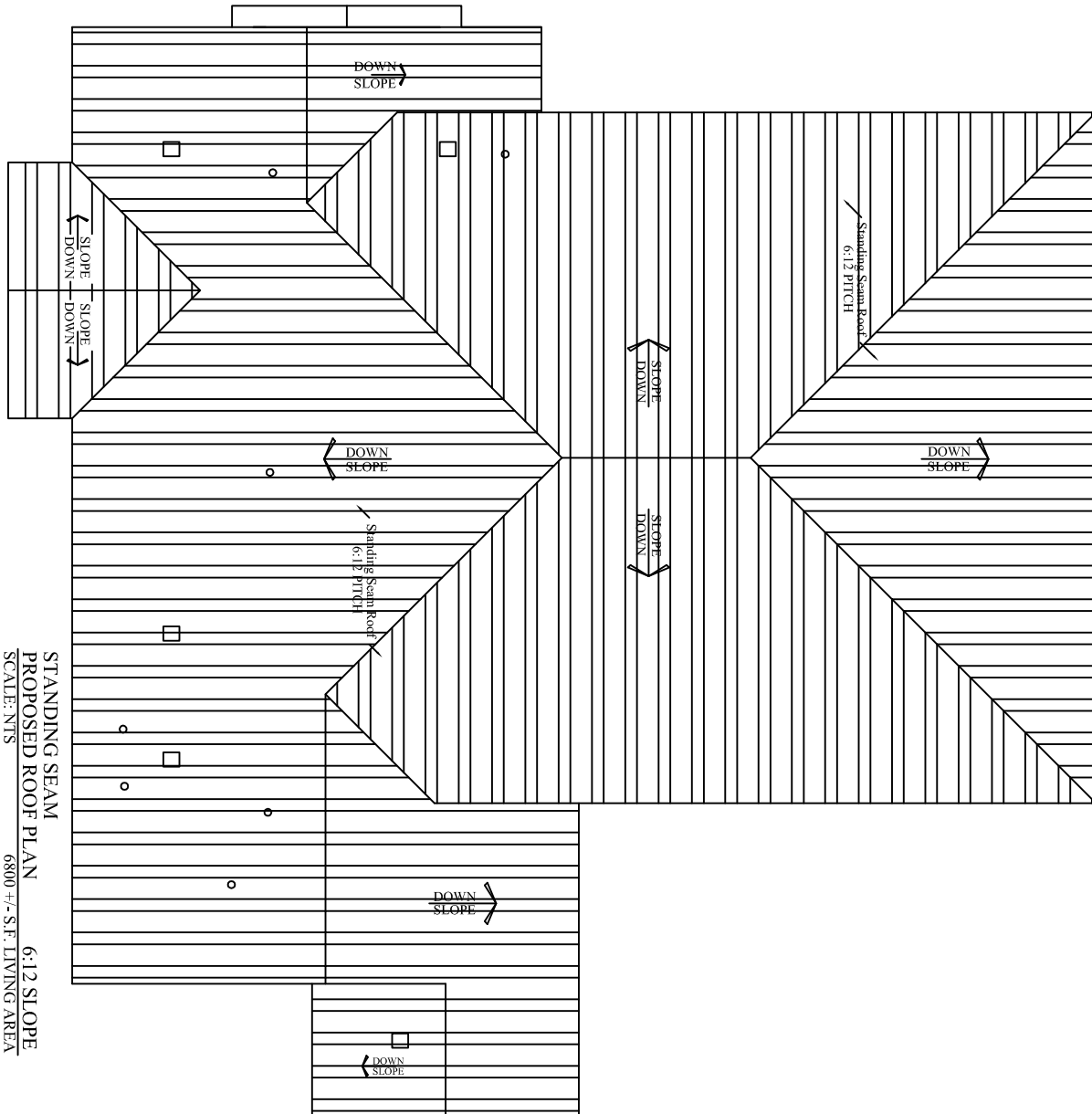

STANDING SEAM
PROPOSED ROOF PLAN 6:12 SLOPE
SCALE: NTS 6800 +/- S.F. LIVING AREA

