

FINAL PLAT
MINTURN NORTH P.U.D.
 Town of Minturn, County of Eagle, State of Colorado
 SHEET 2 OF 5

OVERALL SITE & TRACT C DETAIL

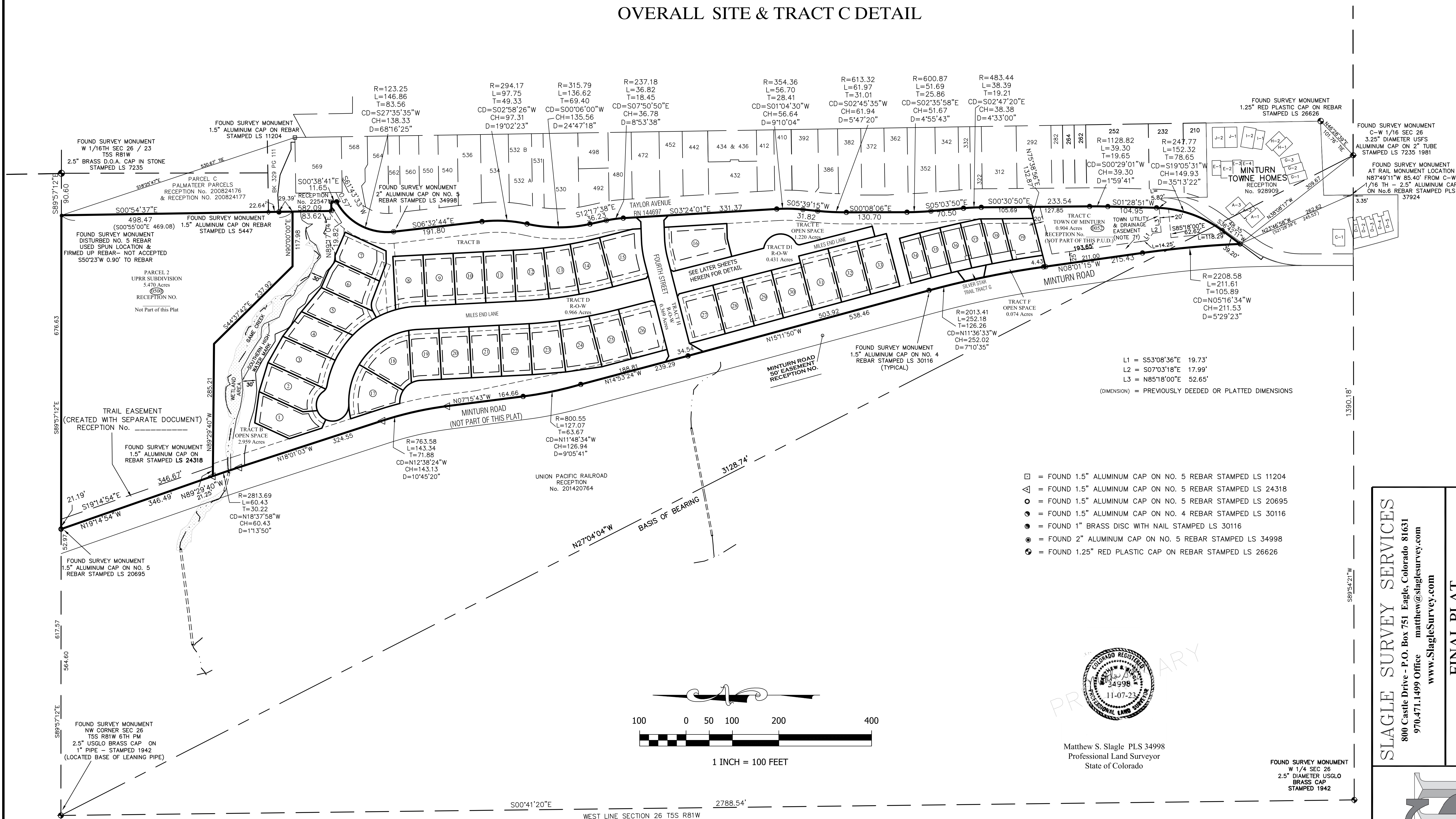

L1 = S53°08'36"E 19.73'
 L2 = S07°03'18"E 17.99'
 L3 = N85°18'00"E 52.65'
 (DIMENSION) = PREVIOUSLY DEEDED OR PLATTED DIMENSIONS

- = FOUND 1.5" ALUMINUM CAP ON NO. 5 REBAR STAMPED LS 11204
- ◁ = FOUND 1.5" ALUMINUM CAP ON NO. 5 REBAR STAMPED LS 24318
- = FOUND 1.5" ALUMINUM CAP ON NO. 5 REBAR STAMPED LS 20695
- = FOUND 1.5" ALUMINUM CAP ON NO. 4 REBAR STAMPED LS 30116
- ⊙ = FOUND 1" BRASS DISC WITH NAIL STAMPED LS 30116
- ⊗ = FOUND 2" ALUMINUM CAP ON NO. 5 REBAR STAMPED LS 34998
- ⊕ = FOUND 1.25" RED PLASTIC CAP ON REBAR STAMPED LS 26626

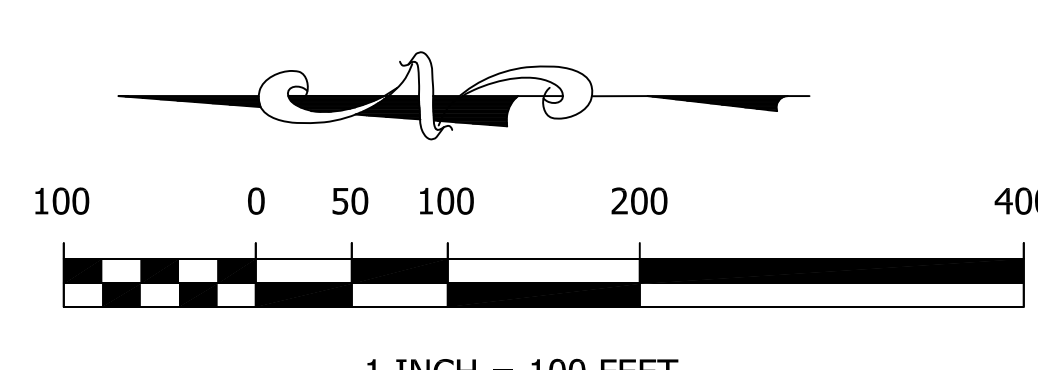

Matthew S. Slagle PLS 34998
 Professional Land Surveyor
 State of Colorado

NOTICE: According to Colorado law you must commence any legal action based upon any defect in this survey within three years after you first discovered such defect. In no event, may any action based upon any defect in this survey be commenced more than ten years from the date of certification shown hereon.

SLAGLE SURVEY SERVICES 800 Castle Drive - P.O. Box 751 Eagle, Colorado 81631 970.471.1499 Office matthew@slaglesurvey.com www.SlagleSurvey.com	
FINAL PLAT MINTURN NORTH P.U.D. Town of Minturn, County of Eagle, State of Colorado	
DRAWING NAME: 22055.FP.dwg	DATE: 08-13-2023
JOB NUMBER: MSS	SHEET 2 OF 5

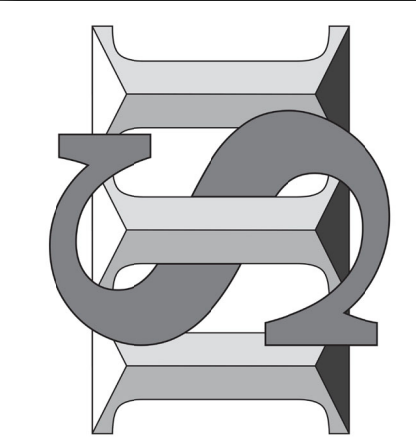

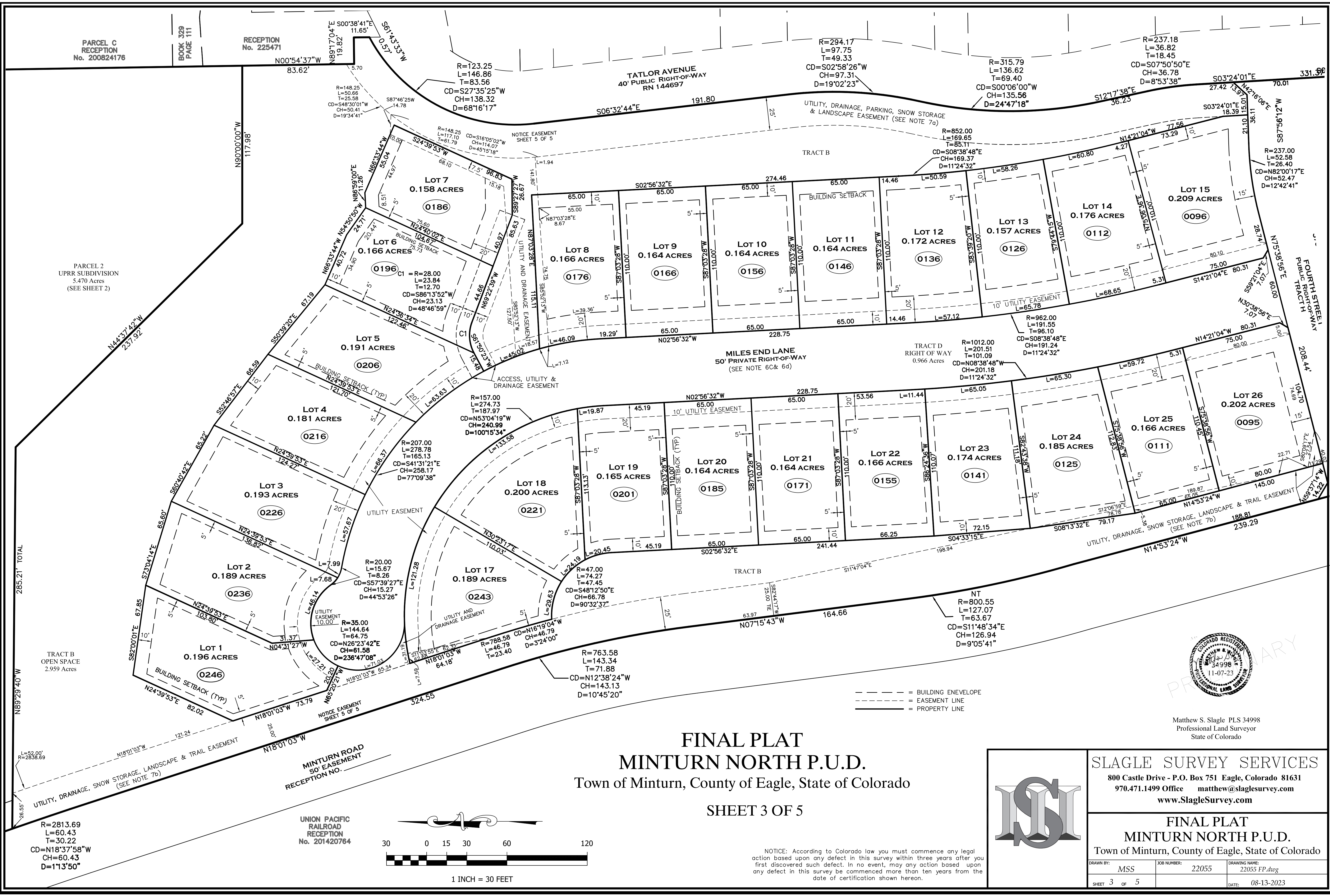

PARCEL C
RECEPTION
No. 200824176

BOOK 329
PAGE 111

RECEPTION
No. 225471

PARCEL 2
UPRR SUBDIVISION
5.470 Acres
(SEE SHEET 2)

TRACT B
OPEN SPACE
2.959 Acres

FINAL PLAT
MINTURN NORTH P.U.D.
Town of Minturn, County of Eagle, State of Colorado

SHEET 3 OF 5

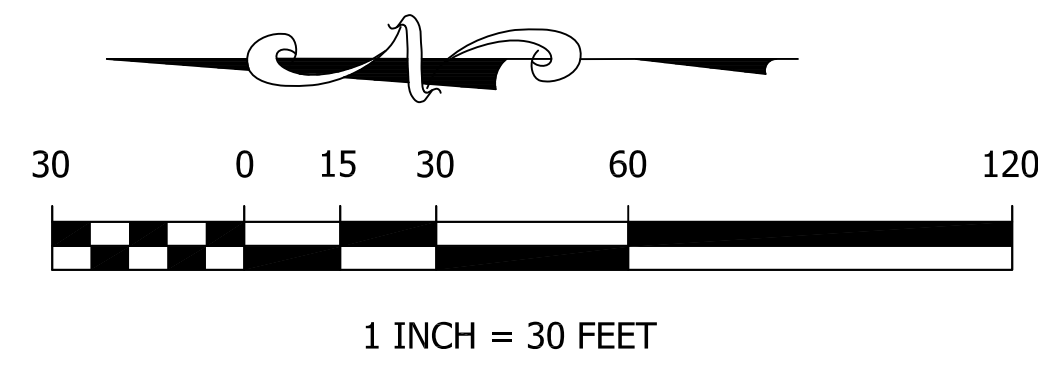

--- = BUILDING ENEVELOPE
- - - = EASEMENT LINE
___ = PROPERTY LINE



Matthew S. Slagle PLS 34998
Professional Land Surveyor
State of Colorado

SLAGLE SURVEY SERVICES
800 Castle Drive - P.O. Box 751 Eagle, Colorado 81631
970.471.1499 Office matthew@slaglesurvey.com
www.SlagleSurvey.com

FINAL PLAT
MINTURN NORTH P.U.D.
Town of Minturn, County of Eagle, State of Colorado

DRAWN BY: MSS	JOB NUMBER: 22055	DRAWING NAME: 22055 FP.dwg
SHEET 3 OF 5	DATE: 08-13-2023	

NOTICE: According to Colorado law you must commence any legal action based upon any defect in this survey within three years after you first discovered such defect. In no event, may any action based upon any defect in this survey be commenced more than ten years from the date of certification shown hereon.



FINAL PLAT
MINTURN NORTH P.U.D.
 Town of Minturn, County of Eagle, State of Colorado
SHEET 4 OF 5

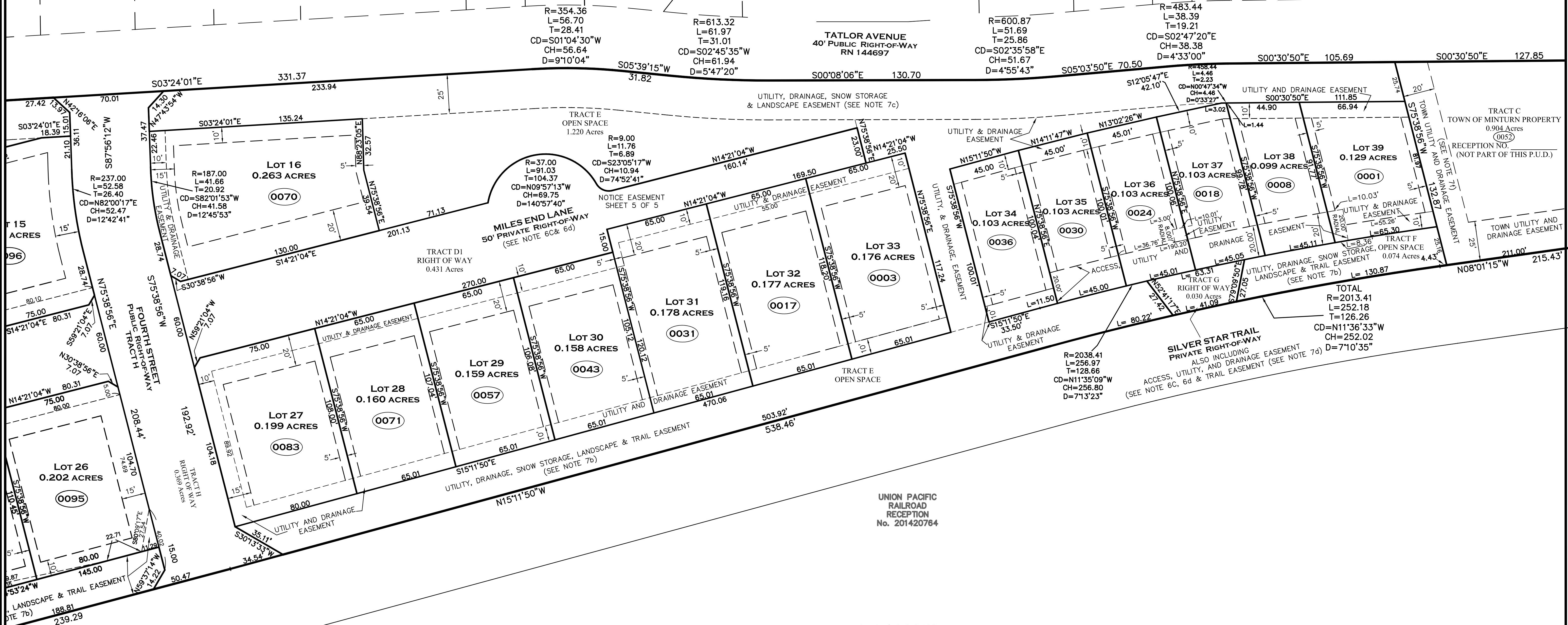

--- = BUILDING ENEVELOPE
 - - - = EASEMENT LINE
 ——— = PROPERTY LINE



Matthew S. Slagle PLS 34998
 Professional Land Surveyor
 State of Colorado

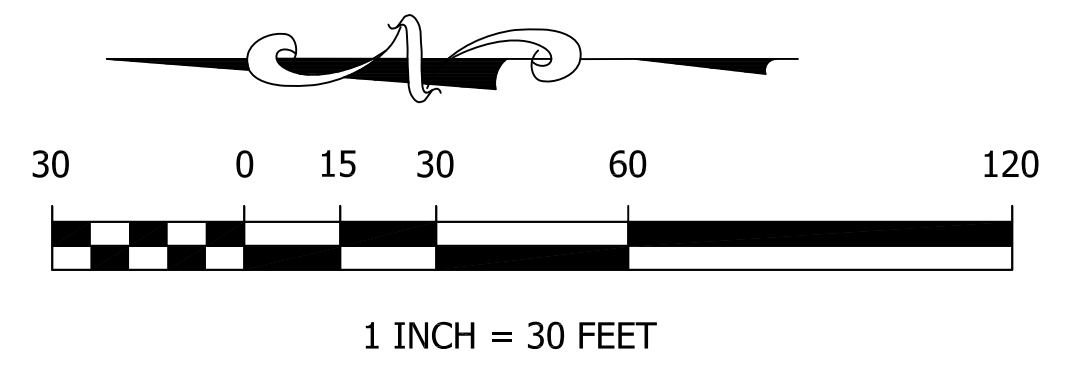

NOTICE: According to Colorado law you must commence any legal action based upon any defect in this survey within three years after you first discovered such defect. In no event, may any action based upon any defect in this survey be commenced more than ten years from the date of certification shown hereon.

SLAGLE SURVEY SERVICES		
800 Castle Drive - P.O. Box 751 Eagle, Colorado 81631 970.471.1499 Office matthew@slaglesurvey.com www.SlagleSurvey.com		
		
FINAL PLAT MINTURN NORTH P.U.D. Town of Minturn, County of Eagle, State of Colorado		
DRAWN BY: MSS	JOB NUMBER: 22055	DRAWING NAME: 22055 FP.dwg
SHEET 4 OF 5	DATE: 08-13-2023	

FINAL PLAT
MINTURN NORTH P.U.D.
 Town of Minturn, County of Eagle, State of Colorado
 SHEET 5 OF 5

ADDITIONAL EASEMENT DETAIL SHEET

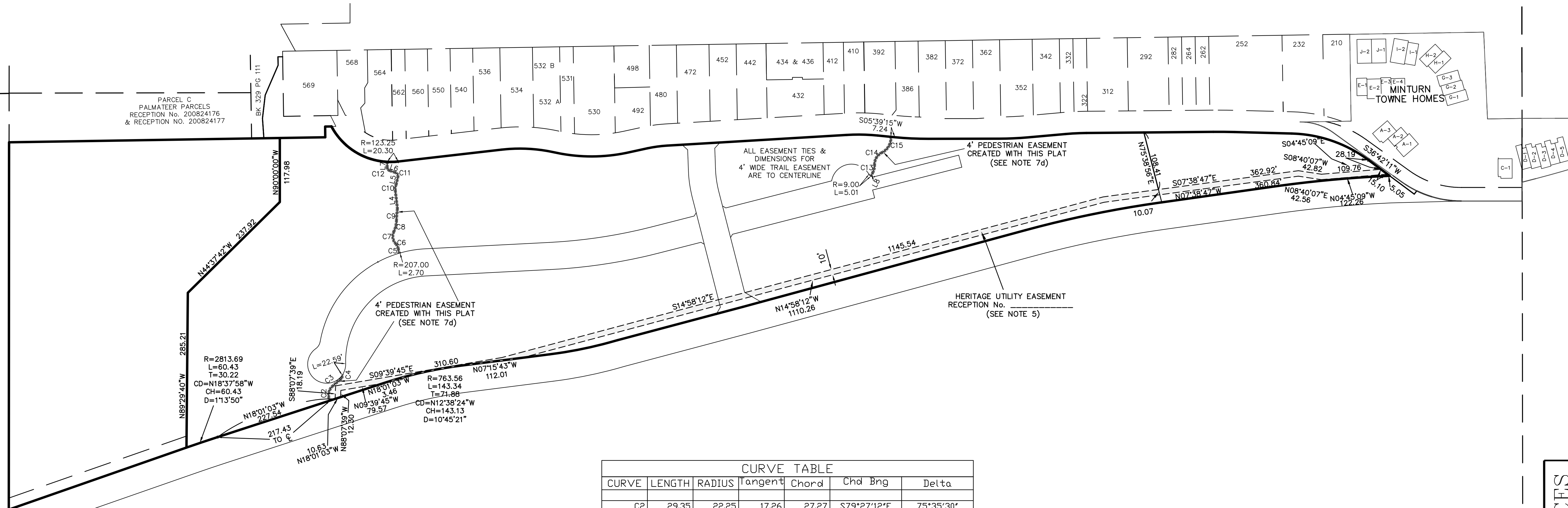

LINE	LENGTH	BEARING
L4	32.13	N83°15'49"E
L5	14.91	S77°04'30"E
L6	11.48	N18°26'21"E
L7	9.83	S89°36'46"E
L8	7.28	N62°43'18"W

CURVE	LENGTH	RADIUS	Tangent	Chord	Chd Bng	Delta
C2	29.35	22.25	17.26	27.27	S79°27'12"E	75°35'30"
C3	18.66	276.62	9.33	18.65	S39°43'32"E	3°51'51"
C4	9.01	8.52	4.97	8.59	S68°04'17"E	60°33'21"
C5	7.90	333.24	3.95	7.90	S79°46'25"W	1°21'33"
C6	11.08	18.95	5.70	10.93	N63°41'55"E	33°30'33"
C7	24.01	20.01	13.69	22.60	S81°19'10"W	68°45'04"
C8	20.65	49.15	10.48	20.50	S76°20'24"E	24°04'13"
C9	22.78	236.37	11.40	22.77	S85°36'54"E	5°31'15"
C10	12.77	20.27	6.60	12.56	S83°06'39"E	36°05'40"
C11	9.29	7.31	5.39	8.68	N57°19'55"E	72°46'53"
C12	8.09	6.45	4.68	7.57	N54°28'07"E	71°50'14"
C13	15.45	30.72	7.89	15.28	S77°07'28"E	28°48'21"
C14	27.14	23.79	15.26	25.69	S58°50'20"E	65°22'36"
C15	35.79	30.20	20.33	33.73	S60°06'18"E	67°54'31"

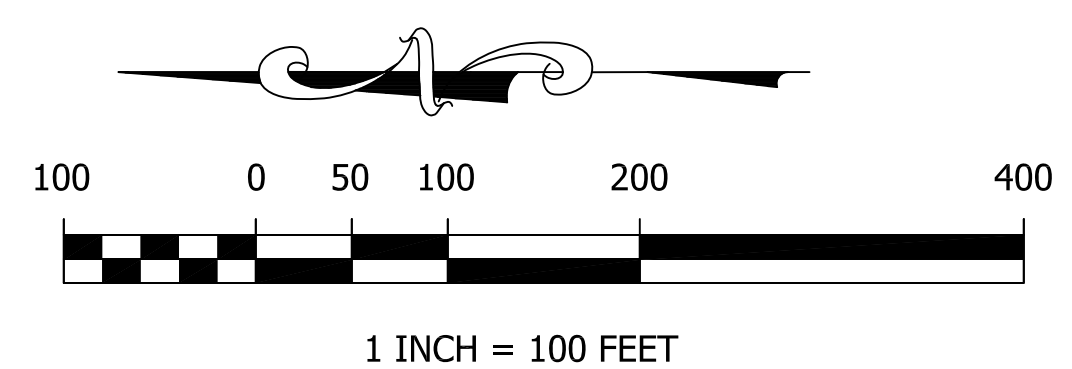

Matthew S. Slagle PLS 34998
 Professional Land Surveyor
 State of Colorado

SLAGLE SURVEY SERVICES
 800 Castle Drive - P.O. Box 751 Eagle, Colorado 81631
 970.471.1499 Office matthew@slaglesurvey.com
 www.SlagleSurvey.com

FINAL PLAT
MINTURN NORTH P.U.D.
 Town of Minturn, County of Eagle, State of Colorado

DRAWING NAME: 22055 FTP.dwg
 JOB NUMBER: M55
 DATE: 08-13-2023

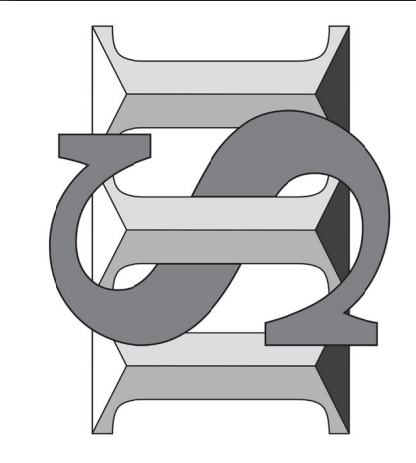

NOTICE: According to Colorado law you must commence any legal action based upon any defect in this survey within three years after you first discovered such defect. In no event, may any action based upon any defect in this survey be commenced more than ten years from the date of certification shown hereon.