

BOMBARD RESIDENCE

186 MILES END LANE
 LOT 07, MINTURN NORTH
 MINTURN, COLORADO

DRB SUBMITTAL SET
 REVISED DRB SUBMITTAL
 BUILDING PERMIT SET
 REVISED PERMIT SET

MAY 17, 2024
 JUNE 14, 2024
 JULY 8, 2024
 SEPTEMBER 18, 2024



OWNER'S REPRESENTATIVE

RESORT CONCEPTS
 PO BOX 5127
 EDWARDS, COLORADO 81632
 (970) 926-1720

ARCHITECT

EGGERS ARCHITECTURE, INC.
 PO BOX 798
 KREMMLING, COLORADO 80459
 (970) 409-9790

STRUCTURAL ENGINEER

SUNDQUIST DESIGN GROUP
 PO BOX 676
 CONIFER, COLORADO 80433
 (970) 838-2222

LANDSCAPE ARCHITECT

TOMINA TOWNSEND
 PO BOX 3000
 EDWARDS, COLORADO 81632
 (303) 945-5252

CIVIL ENGINEER

BOUNDARIES UNLIMITED, INC.
 923 COOPER AVENUE, SUITE 201
 GLENWOOD SPRINGS, COLORADO 81601
 (970) 945-5252

SURVEYOR

SLAGLE SURVEY SERVICES
 PO BOX 751
 EAGLE, COLORADO 81631
 (970) 471-1499

GEOTECHNICAL ENGINEER

CTL THOMPSON, INC
 1790 AIRPORT ROAD, UNIT 2
 BRECKENRIDGE, COLORADO 80424
 (970) 453-2047

PROJECT INFORMATION:

FLOOR AREA:	FINISHED	MECH	GARAGE	TOTAL
ENTRY LEVEL:	2,020 SF	53 SF	917 SF	2,990 SF
MAIN LEVEL:	2,828 SF			2,828 SF
TOTALS:	4,848 SF	53 SF	917 SF	5,818 SF

LOT AREA:	6,882.48 SF		
BUILDING COVERAGE:	3,154 SF	45.83 %	50% ALLOWABLE
IMPERVIOUS COVERAGE:	4,127 SF	59.96 %	60% ALLOWABLE

CODE INFORMATION:

JURISDICTION:	TOWN OF MINTURN, COLORADO
CODES:	2021 INTERNATIONAL RESIDENTIAL CODE 2021 INTERNATIONAL ENERGY CONSERVATION CODE + LOCAL AMENDMENTS

DRAWING SCHEDULE

C	COVER	S1.1	STRUCTURAL NOTES & DETAILS
	FINAL PLAT MINTURN NORTH P.U.D.	S2.1	FOUNDATION PLAN
C7	MINTURN NORTH P.U.D. OVERALL GRADING PLAN	S2.2	FLOOR FRAMING PLAN
		S2.3	ROOF FRAMING PLAN
C1	SITE GRADING, DRAINAGE & EROSION CONTROL PLAN	S3.1	FOUNDATION DETAILS
C2	CIVIL DETAILS	S3.2	FRAMING DETAILS
L1	LANDSCAPE PLANTING PLAN	E1.1	ENTRY LEVEL SCHEMATIC ELECTRICAL PLAN
L2	LANDSCAPE SCHEDULES & DETAILS	E1.2	MAIN LEVEL SCHEMATIC ELECTRICAL PLAN
		E1.3	ROOF SCHEMATIC ELECTRICAL PLAN
A1.1	ENTRY LEVEL PLAN		
A1.2	MAIN LEVEL PLAN		
A1.3	ROOF PLAN		
A2.1	BUILDING ELEVATIONS		
A2.2	BUILDING ELEVATIONS		
A3.1	BUILDING SECTIONS		
A3.2	BUILDING SECTIONS		
A3.3	DETAILS		
A3.4	DETAILS		
A3.5	DOOR/WINDOW SCHEDULE & DETAILS		
A4.1	ENTRY LEVEL CEILING PLAN		
A4.2	MAIN LEVEL CEILING PLAN		
BH1	BUILDING HEIGHT CALCULATIONS		

EGGERS
 ARCHITECTURE, INC.
 PO BOX 798
 KREMMLING, CO 80459
 (970) 724-3411 CELL: (970) 409-9790
 don.eggert@eggersarchitecture.com

RESORT CONCEPTS
 225 MAIN STREET, SUITE C-101
 EDWARDS, COLORADO
 (970) 926-1720



BOMBARD
 186 MILES END LANE
 LOT 07, MINTURN NORTH
 MINTURN, COLORADO

PROJECT NO: 2412-22 L07

#	DATE	BY	COMMENTS	
				ISSUED
11	9-18-24		REVISED PERMIT SET	
10	7-8-24		BUILDING PERMIT SET	
9	6-14-24		REVISED DRB SUBMITTAL	
8	5-11-24		DRB SUBMITTAL SET	

C

DISCLAIMER: ALL PLANS, RENDERINGS, SPECIFICATIONS AND MARKETING MATERIALS ARE SUBJECT TO REVISIONS AND MODIFICATIONS AT DEVELOPERS SOLE DISCRETION DUE TO SITE SPECIFIC GRADING CONDITIONS, AVAILABILITY OF MATERIALS, AVAILABILITY OF LABOR, MANUFACTURER SUPPLY SHORTAGES, AND GOVERNMENTAL AGENCY CHANGES. ALL PLANS AND SPECIFICATIONS ARE SUBJECT TO REVISIONS AND CONDITIONS OF APPROVAL BY THE TOWN OF MINTURN CITY COUNCIL, TOWN OF MINTURN DESIGN REVIEW BOARD, TOWN OF MINTURN BUILDING PERMIT DEPARTMENT AND ALL OTHER APPLICABLE REGULATORY AGENCIES. ARTIST RENDERINGS HAVE BEEN PROVIDED FOR ILLUSTRATIVE AND MARKETING PURPOSES ONLY AND SHOULD NOT BE RELIED UPON AS A BASIS FOR PURCHASING. COLOR, MATERIALS AND DESIGN ELEMENTS ARE SUBJECT TO REFINEMENT AND REVISION WITHOUT NOTICE AT DEVELOPERS SOLE DISCRETION.

LEGEND

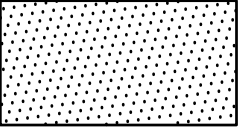
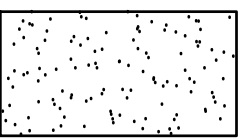
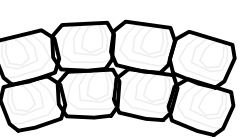
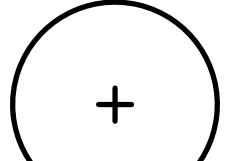
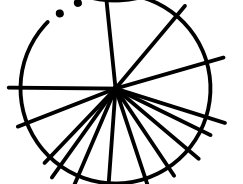
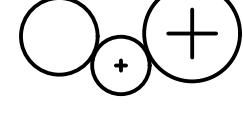
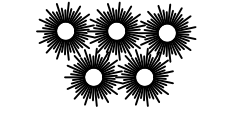
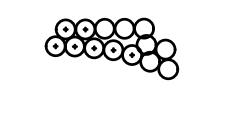
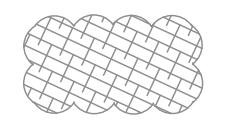
-  IRRIGATED SOD, REFER TO L2 FOR DETAILS
-  NATIVE SEED MIX WITH TEMPORARY IRRIGATION, REFER TO L2 FOR DETAILS
-  PROPOSED RETAINING WALL, REFER TO CIVIL ENGINEERING FOR DETAILS
-  PROPOSED DECIDUOUS TREE
-  PROPOSED EVERGREEN TREE
-  PROPOSED DECIDUOUS SHRUBS
-  PROPOSED ORNAMENTAL GRASSES
-  PROPOSED FLOWERING PERENNIALS
-  SNOW STORAGE AREA



LANDSCAPE ARCHITECT:
 TOMINA TOWNSEND, LA
 PO BOX 3000, PMB 301
 EDWARDS, CO 81632
 P. 303.572.7876
 TTownsend@ResortConceptsCO.com

MINTURN NORTH P.U.D.
LOT 7 LANDSCAPE PLAN
TOWN OF MINTURN, COLORADO

DESIGNED: TT
 DRAWN: TT
 CHECKED: RH
 DATE: May 17, 2024
 REVISIONS:
 REVISION BASED ON DRB
 COMMENTS: 6.14.24
 VERIFIED SQUARE FEET OF LOT AREA
 PERMIT SET: 7.8.24
 REVISED PERMIT SET: 9.18.24
 ADJUSTED LANDSCAPE FOR NEW WALL LAYOUT

REVISED PERMIT SET
 SHEET TITLE:
PROPOSED LANDSCAPE PLAN
 SCALE: 1"=10'-0"
 SHEET NUMBER:
L1

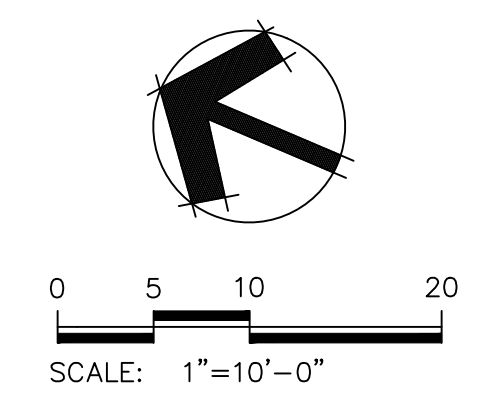
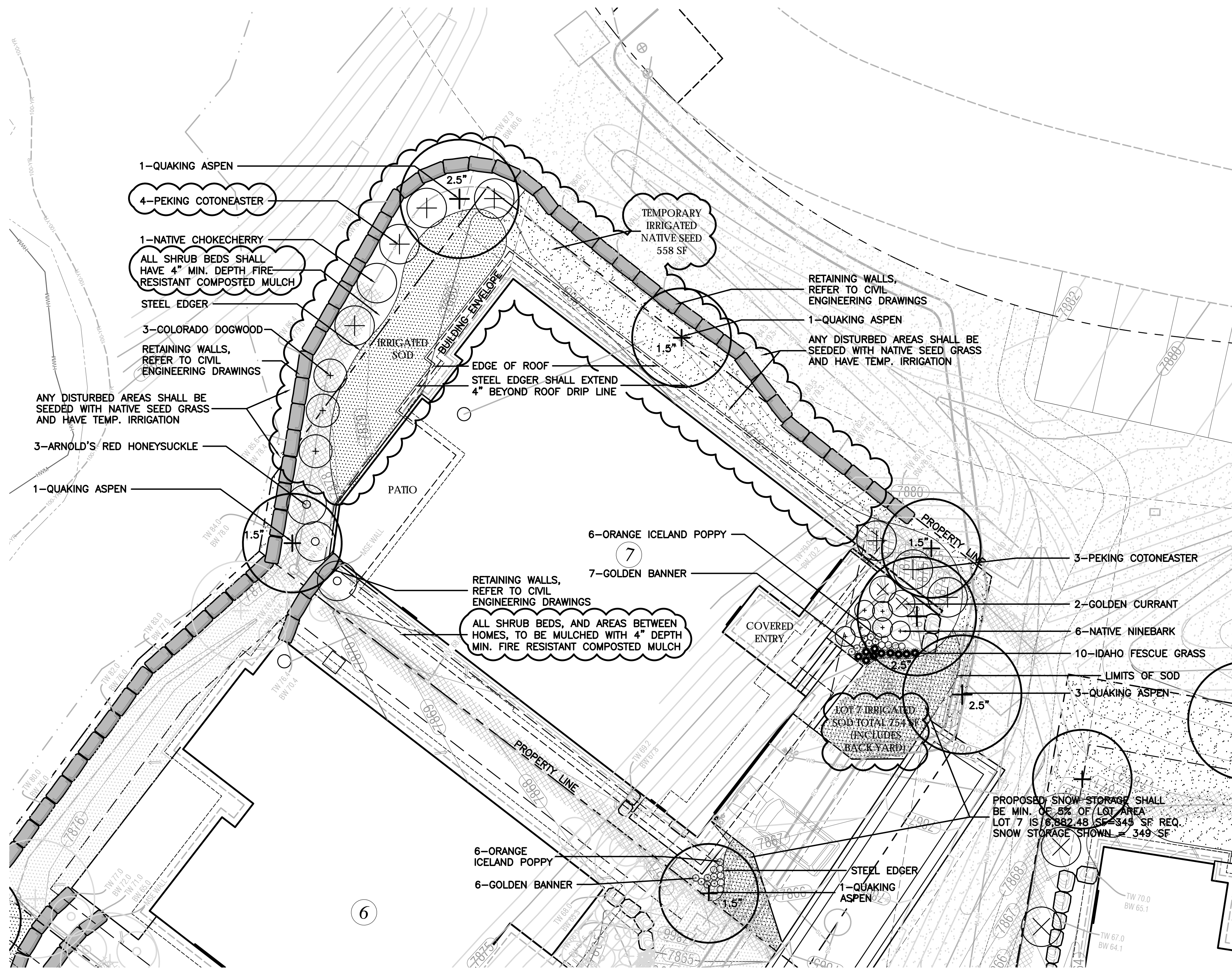

General Notes and Specifications:

- All areas disturbed by construction and not designated a shrub bed or sod, shall be planted with the specified native grass seed.
- The contractor shall maintain positive drainage away from all walls and walkways. Fine grading shall be approved prior to planting.
- The Landscape Plan shall be reviewed on site prior to installation to ensure planting meets the intent of the design guidelines and Town of Minturn standards.
- See Civil Engineering sheets for final grading and drainage.
- Snow Storage area shall be a min. of 25% of all driveway and parking areas.

Revegetation Notes:

- Seed shall be broadcast and raked to 1/4" depth.
- Apply Biodegradable Green Dyed-Wood Cellulose-Fiber Mulch to all seeded Areas at a rate of 20 lbs. per 1,000 s.f.
- Prior to seeding, apply min. 6" topsoil, 10 lbs./1,000 s.f. Superphosphate and 40 lbs./1,000 s.f. Biosol Complete Fertilizer.

Fire Mitigation Recommendations:

- Zone 1 (15' from building and integral planting): no highly flammable plants, such as evergreen trees and shrubs should be planted within 15' of the structure or attachments.
- Zone 2 (70' from building and Integral planting): a 10' crown separation must be maintained for all evergreen trees and shrubs over 4' height. A 4' crown separation must be maintained for evergreen shrubs under 4' height.
- Plants listed on forest service publication 6.305 FireWise Plant Material can be used in any zone.
- Existing junipers within Zone 1 and Zone 2 must be limbed 1/2 of their total height, but no more than 10' height.
- Dead limbs shall be removed from all existing Serviceberry within Zone 1 or Zone 2.
- If necessary, final existing vegetation to be limbed or removed for fire mitigation purposes will be subject to the constraints of the final unit site plans and reviewed on site with a representative from the Town of Minturn on a unit by unit basis prior to construction.

LEGEND & IRRIGATION CALCULATIONS:		Square Footage of Irrigation
	Permanent Irrigation	
	Permanent Pop-Up Spray Irrigation For Bluegrass Sod	630 754 SF
	Permanent micro-spray or drip irrigation for perennial beds	25 PERENNIALS x 1 SF = 25 SF
	Permanent Drip Irrigation For B&B Trees	7 TREES x 4.5 SF = 32 SF
	Permanent Drip Irrigation For 5 gal. Shrubs & Grasses	32 SHRUBS x 3 SF = 96 SF
		TOTAL PERMANENT IRRIGATED AREA: 783 907 SF
	Temporary Spray Irrigation For Native Seed	463 558 SF

IRRIGATION NOTES:

- DESIGN CRITERIA: DESIGN AUTOMATIC UNDERGROUND IRRIGATION SYSTEM TO UNIFORMLY IRRIGATE ALL PLANTING AREAS. ZONE IRRIGATED SOD, NATIVE SEED GRASS, AND SHRUB PLANTING AREAS SEPARATELY. PROVIDE DRIP IRRIGATION FOR SHRUB BEDS. PROVIDE MICRO-SPRAY HEADS OR DRIP IRRIGATION, DEPENDING ON PLANT MATERIAL, IN PERENNIAL AND GROUNDCOVER BEDS. DESIGN ROTORS FOR TURF GRASS AREAS MORE THAN 40' WIDE, AND POP-UP SPRAY HEADS FOR AREAS LESS THAN 40' WIDE.
- ALL TREES AND SHRUBS TO BE DRIP IRRIGATED.

ALL DISTURBED AREAS SHALL BE SEEDED WITH: 'DRY NATIVE MOUNTAIN' SEED MIX

THIS SEED MIX HAS BEEN CHOSEN FOR THE SPECIFIC PROJECT LOCATION AND ELEVATION. LANDSCAPE INSTALLER SHALL NOT DEVIATE FROM THIS REVEGETATION SEED MIX WITHOUT WRITTEN APPROVAL FROM THE RESORT CONCEPTS SITE MANAGER.

COMMON NAME	SEEDING RATE % MIX	BULK LBS PER ACRE
SANDBERG BLUE	10%	5.00
MOUNTAIN BROME	20%	10.00
SLENDER WHEATGRASS	15%	7.50
BLUEBUNCH WHEATGRASS	10%	5.00
ROCKY MOUNTAIN FESCUE	10%	5.00
THICKSPIKE WHEATGRASS	15%	7.50
BOTTLEBRUSH SQUIRRELTAIL	2.5%	1.25
STREAMBANK WHEATGRASS	15%	7.50
PRAIRIE JUNEGRASS	2.5%	1.25
TOTAL LBS./ACRE	100%	50

NOTES:

PERCENTAGES OF MIXES VARY YEAR-TO-YEAR DEPENDING ON HARVEST OF SEEDS. HYDROSEED OR HAND BROADCAST: 1 LB. PER 1,000 SQ. FT. OR 50 LBS. PER ACRE. RAKE IN 3" DEEP AND IRRIGATE, IF POSSIBLE UNTIL ESTABLISHED. 'DRY NATIVE MOUNTAIN' SEED MIX IS AVAILABLE FROM PAWNEE BUTTES SEED INC., 605 25TH STREET, GREELEY, CO 80632. PHONE: 1-800-782-5947 WEBSITE: PAWNEEBUTTESSEED.COM

PROPOSED PLANT MATERIALS LIST

Note: All plant material has been chosen from the CSU Extension Office recommended plant lists. These lists have been cross referenced to find suitable plants for the elevation of Minturn (10,000 ft and above), and also to maximize use of plants native to the area, low-water use plants, and plants that enhance habitat and food sources for insects, butterflies, birds and other animals. The cross referenced lists are the following:

- CSU Extension, Fire Wise Plant Materials - 6.305
- CSU Extension, Trees and Shrubs for Mountain Areas - Fact Sheet No. 7.423
- CSU Extension, Low-Water Native Plants for Colorado Gardens, Mountains 7,500' and Above - CO Native Plant Society
- CSU Extension, Native Trees for Colorado Landscapes - Fact Sheet No. 7.421
- CSU Extension, Native Shrubs for Colorado Landscapes - Fact Sheet No. 7.422

QUAN.	COMMON/ BOTANICAL NAME	FIRE MITIGATION ZONE	SIZE	COMMENTS
DECIDUOUS TREES				
4	Quaking Aspen Populus tremulaoides	1 & 2	1.5" cal.	Specimen quality B&B, guyed
3	Quaking Aspen Populus tremulaoides	1 & 2	2.5" cal.	Specimen quality B&B, guyed
ORNAMENTAL GRASSES (planted @ 12" O.C. spacing)				
10	Idaho Fescue Grass, Festuca idahoensis 'Siskiyou Blue'	1 & 2	1 gal.	Container Full
PERENNIAL FLOWERS (planted @ 12" O.C. spacing)				
12	Orange Iceland Poppy Papaver nudicaule	1 & 2	Flats of 15	
13	Golden Banner Thermopsis divaricarpa	1 & 2	Flats of 15	
DECIDUOUS SHRUBS				
3	Arnold's Red Honeysuckle Lonicera tatarica 'Arnold's Red'	1 & 2	5 gal.	Container, 5 canes minimum 24"-36" ht.
3	Colorado Dogwood Cornus sericea coloradense	1 & 2	5 gal.	Container, 5 canes minimum 24"-36" ht.
2	Golden Currant Ribes aureum	1 & 2	5 gal.	Container, 5 canes minimum 24"-36" ht.
1	Native Chokecherry Prunus virginiana melanocarpa	1 & 2	5 gal.	Container, 5 canes minimum 24"-36" ht.
6	Native Ninebark Physocarpus monogynus	1 & 2	5 gal.	Container, 5 canes minimum 12"-18" ht.
7	Peking Cotoneaster Cotoneaster lucidus	1 & 2	5 gal.	Container, 5 canes minimum 24"-36" ht.

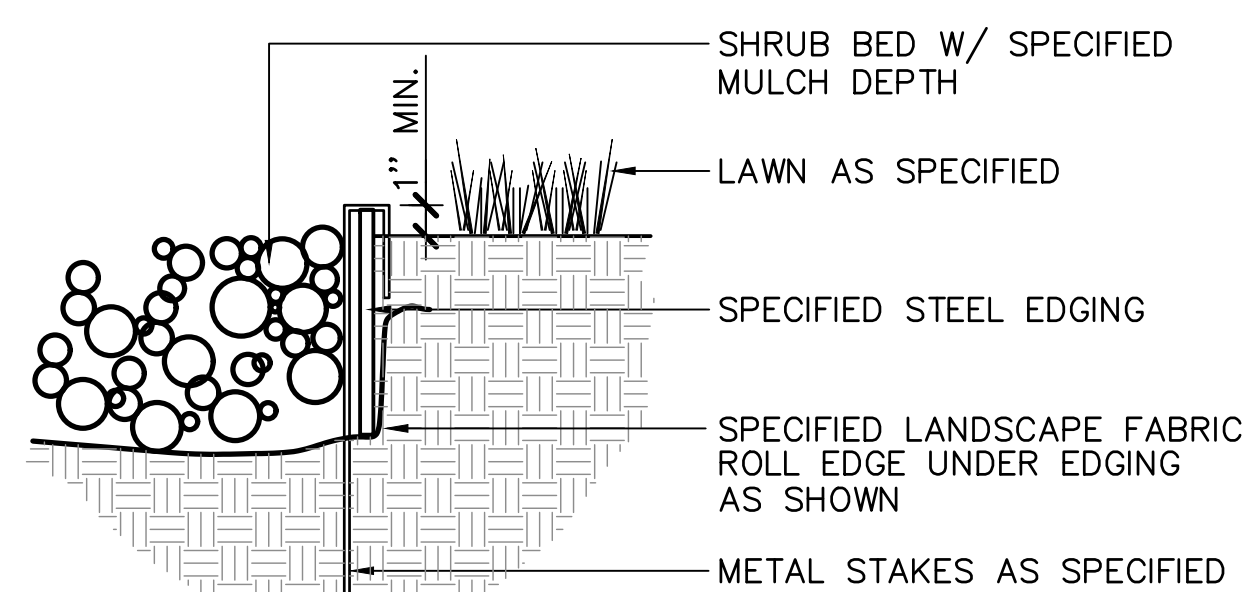

NOTES:

- SET ALL EDGING 1" ABOVE FINISH GRADE AS SHOWN.
- EDGING SHALL ABUT ALL CONCRETE CURBS AND WALKS PERPENDICULAR, AND FLUSH W/ GRADES OF CONCRETE.
- ALL JOINTS TO BE SECURELY STAKED.
- CONTRACTOR SHALL CUT TOP EDGE(S) AS NEEDED TO BE PARALLEL WITH GRADE.

1 STEEL EDGER

NOT TO SCALE

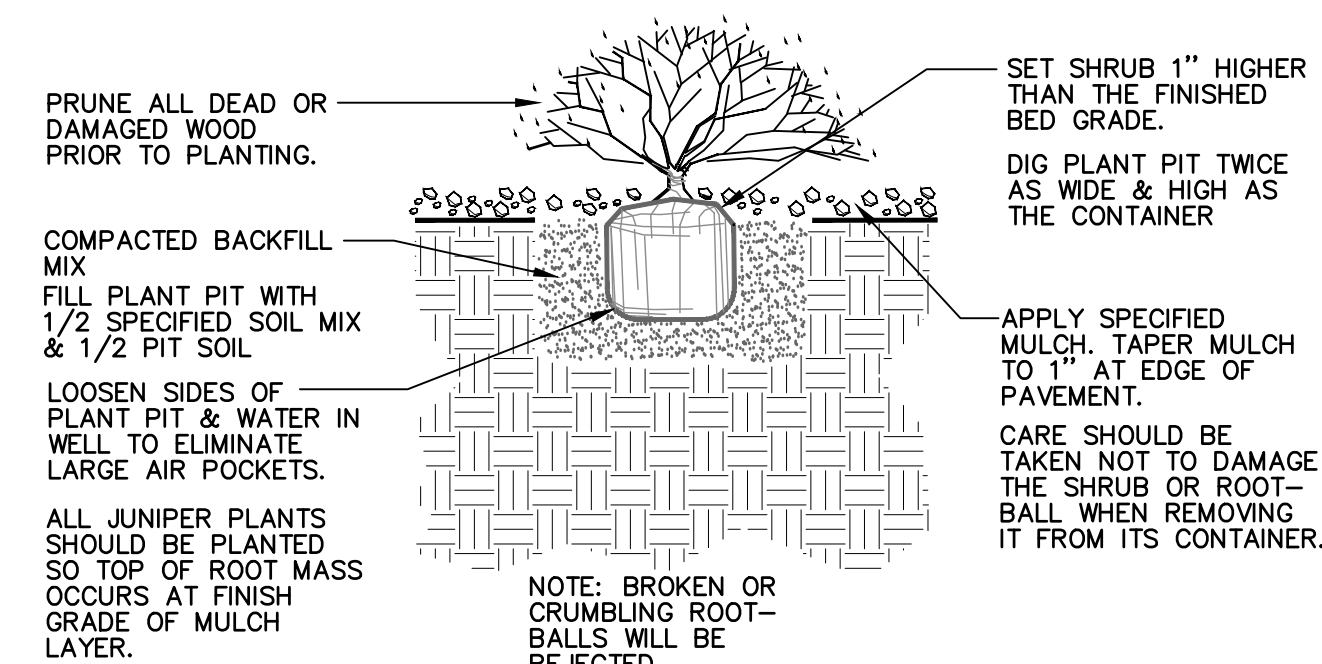

2 SHRUB PLANTING

NOT TO SCALE

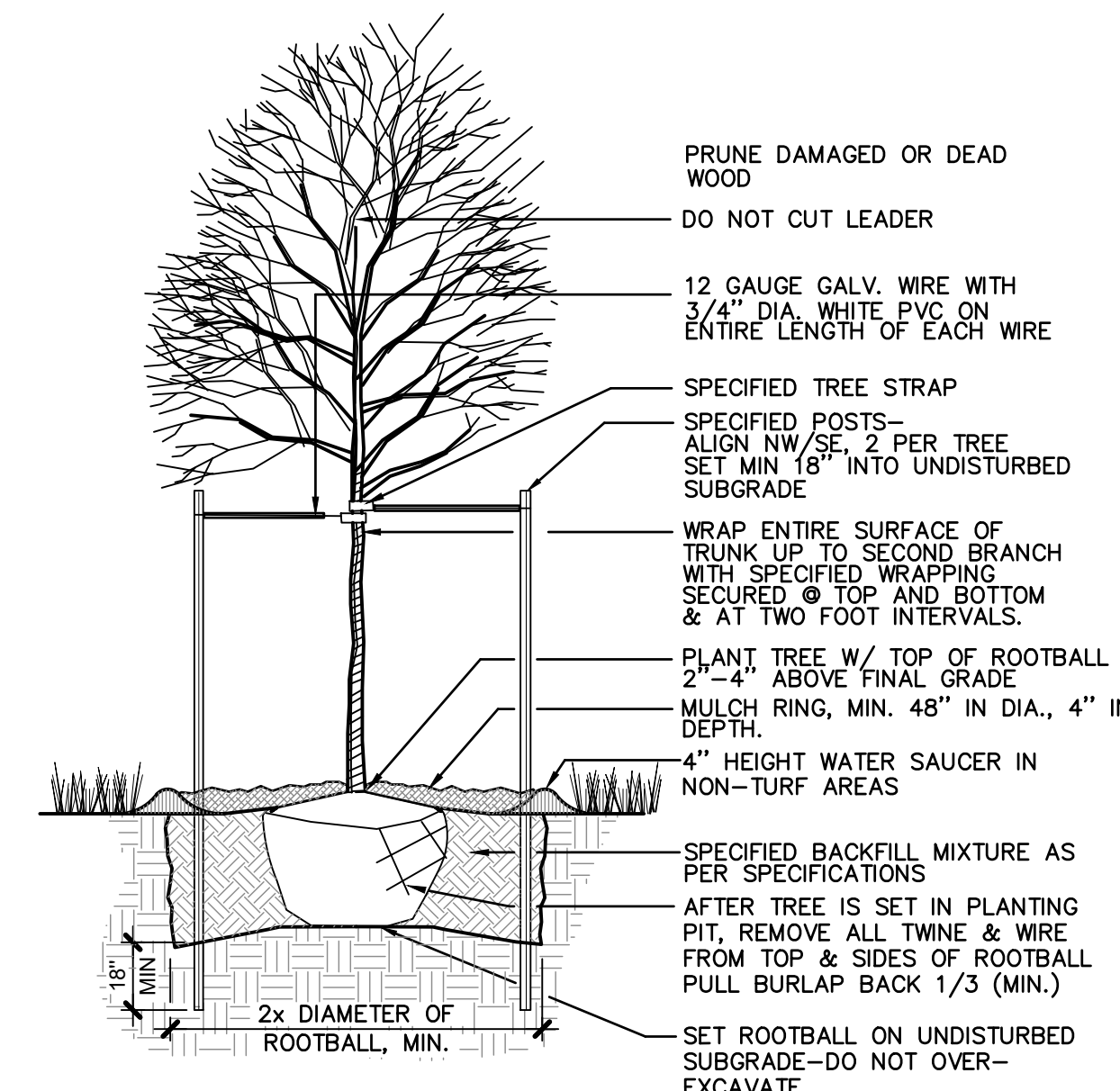

3 DECIDUOUS TREE PLANTING

NOT TO SCALE

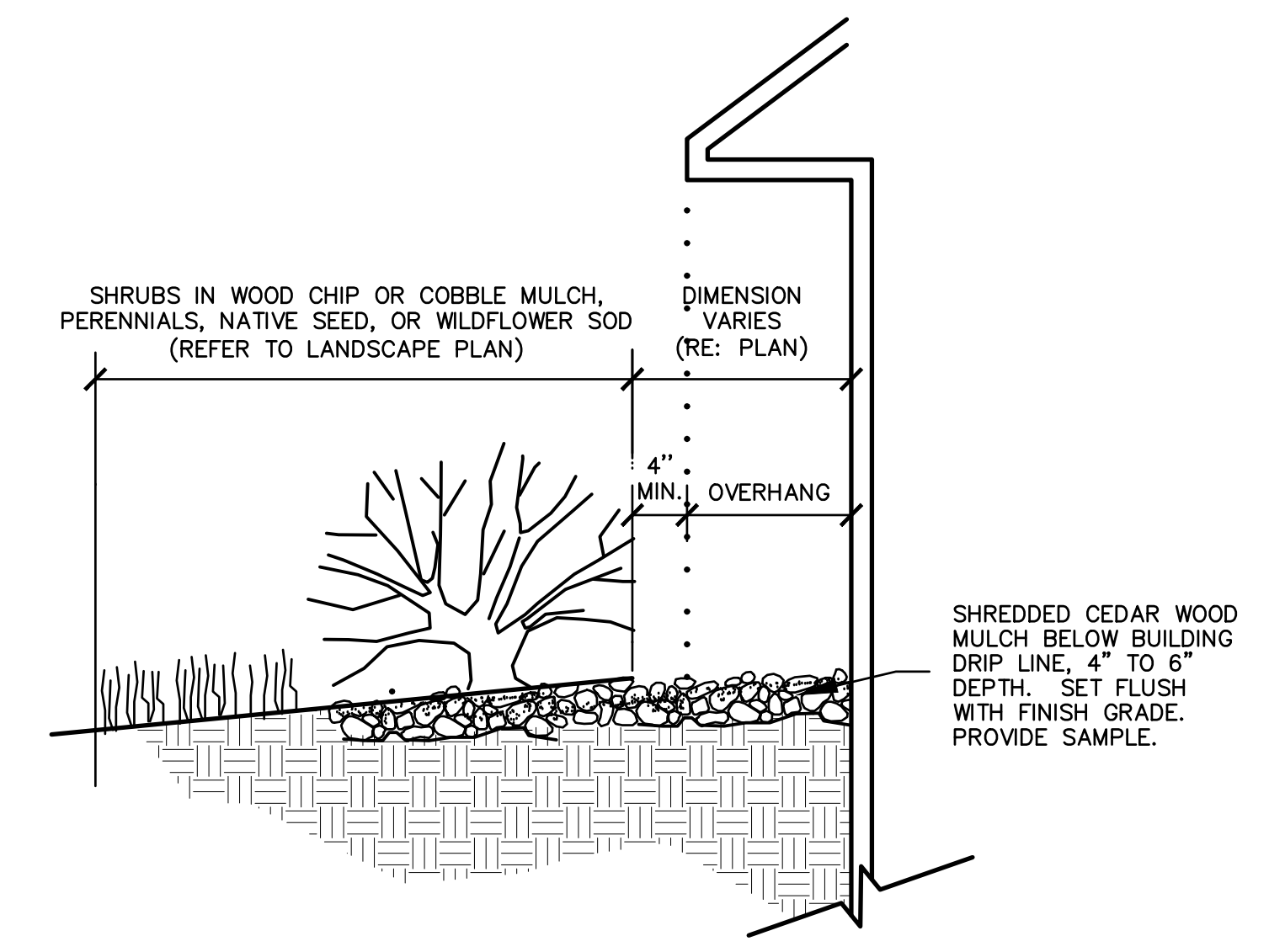

4 MULCH ARMORED DRIP LINE

NOT TO SCALE



LANDSCAPE ARCHITECT:
TOMINA TOWNSEND, LA
PO BOX 3000, PMB 301
EDWARDS, CO 81632
P. 303.572.7876
TTownsend@ResortConceptsCO.com

MINTURN NORTH P.U.D.
LOT 7 - LANDSCAPE PLAN
TOWN OF MINTURN, COLORADO

DESIGNED: TT
DRAWN: TT
CHECKED: RH
DATE: May 17, 2024
REVISIONS:
REVISION BASED ON DRB
COMMENTS: 6.14.24
VERIFIED SQUARE FEET OF LOT AREA
PERMIT SET: 7.8.24
REVISED PERMIT SET: 9.18.24
ADJUSTED LANDSCAPE FOR NEW WALL LAYOUT

REVISED PERMIT SET
SHEET TITLE:
LANDSCAPE NOTES & DETAILS
SCALE: NOT TO SCALE
SHEET NUMBER:
L2

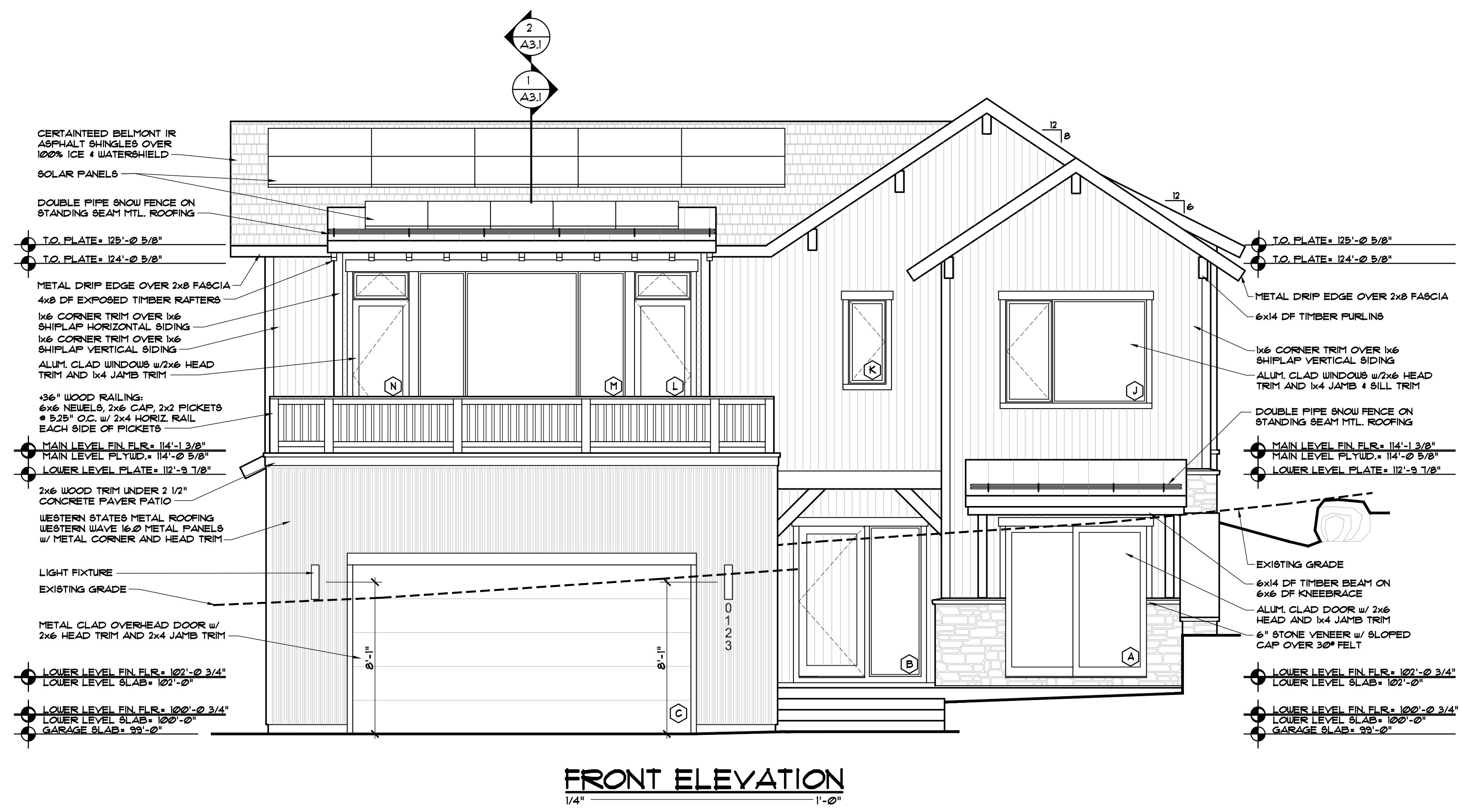
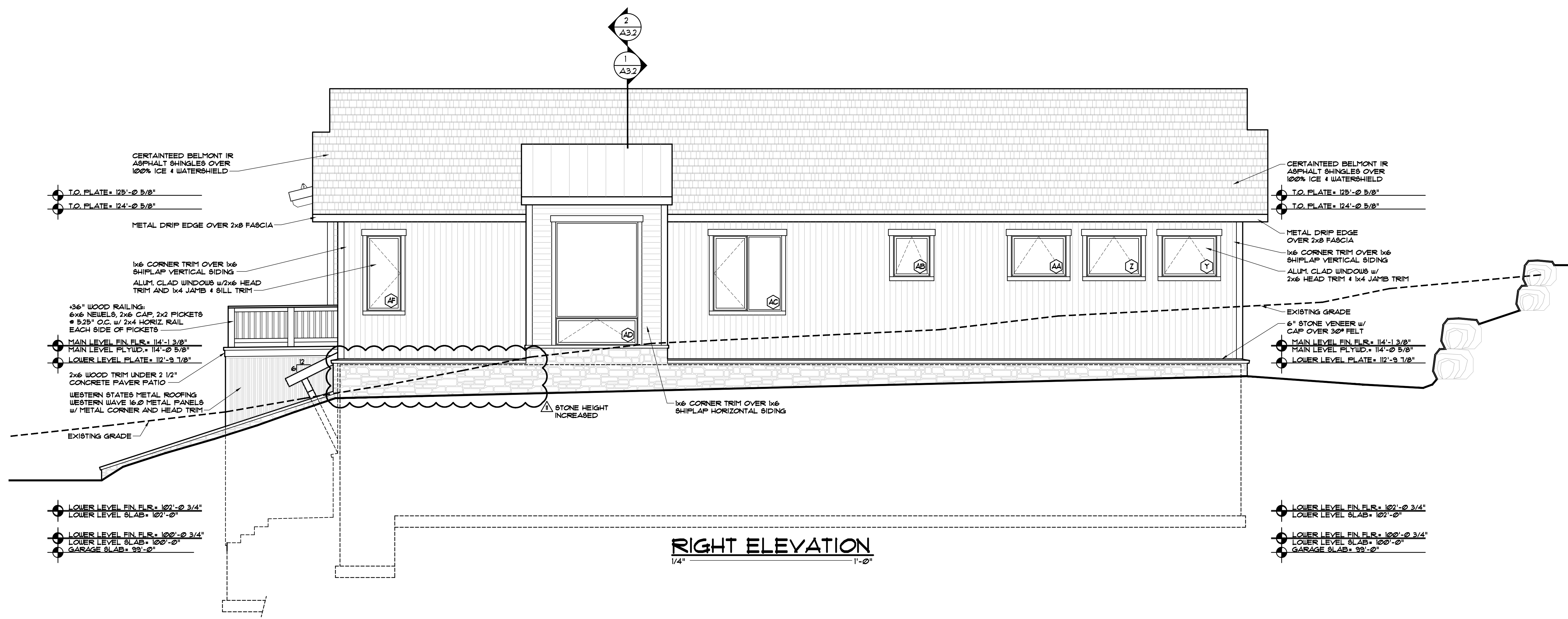

EGGERS
ARCHITECTURE, INC.
PO BOX 798
KREMMLING, CO 80459
(970) 724-3411 CELL: (970) 409-9790
don.eggert@eggersarchitecture.com

RESORT CONCEPTS
225 MAIN STREET, SUITE C-101
EDWARDS, COLORADO
(970) 926-1720



BOMBARD
186 MILES END LANE
LOT 07, MINTURN NORTH
MINTURN, COLORADO

PROJECT NO: 2412-22 L07

ISSUED	#	DATE	BY	COMMENTS
	11	9-18-24	DUE	REVISED PERMIT SET
	10	7-8-24	DUE	BUILDING PERMIT SET
	9	6-14-24	DUE	REVISED DRB SUBMITTAL
	8	5-11-24	DUE	DRB SUBMITTAL SET

A2.1

DISCLAIMER: ALL PLANS, RENDERINGS, SPECIFICATIONS AND MARKETING MATERIALS ARE SUBJECT TO REVISIONS AND MODIFICATIONS AT DEVELOPERS SOLE DISCRETION DUE TO SITE SPECIFIC GRADING CONDITIONS, AVAILABILITY OF MATERIALS, AVAILABILITY OF LABOR, MANUFACTURER SUPPLY SHORTAGES, AND GOVERNMENTAL AGENCY CHANGES. ALL PLANS AND SPECIFICATIONS ARE SUBJECT TO REVISIONS AND CONDITIONS OF APPROVAL BY THE TOWN OF MINTURN CITY COUNCIL, TOWN OF MINTURN DESIGN REVIEW BOARD, TOWN OF MINTURN BUILDING PERMIT DEPARTMENT AND ALL OTHER APPLICABLE REGULATORY AGENCIES. ARTIST RENDERINGS HAVE BEEN PROVIDED FOR ILLUSTRATIVE AND MARKETING PURPOSES ONLY AND SHOULD NOT BE RELIED UPON AS A BASIS FOR PURCHASING. COLOR, MATERIALS AND DESIGN ELEMENTS ARE SUBJECT TO REFINEMENT AND REVISION WITHOUT NOTICE AT DEVELOPERS SOLE DISCRETION.

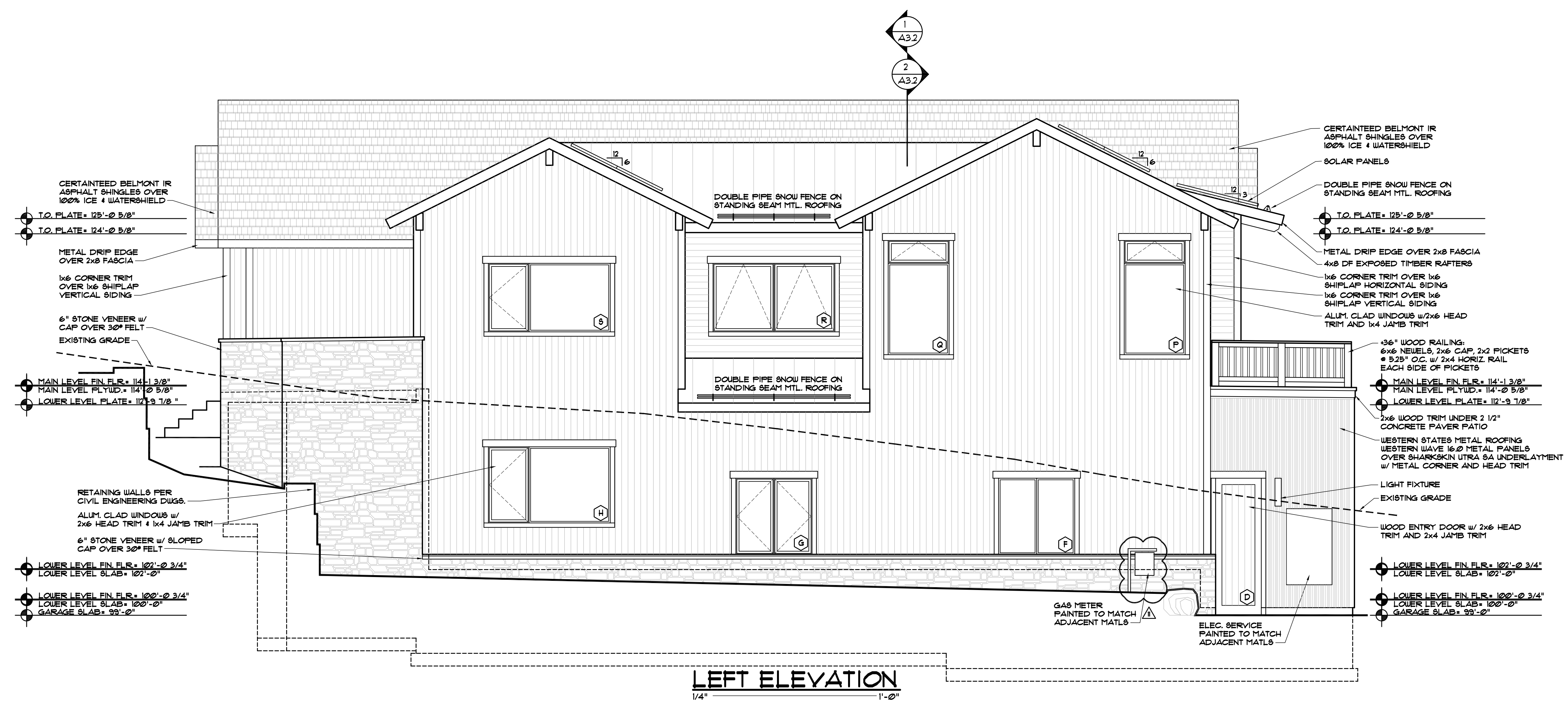

LEFT ELEVATION
1/4" = 1'-0"

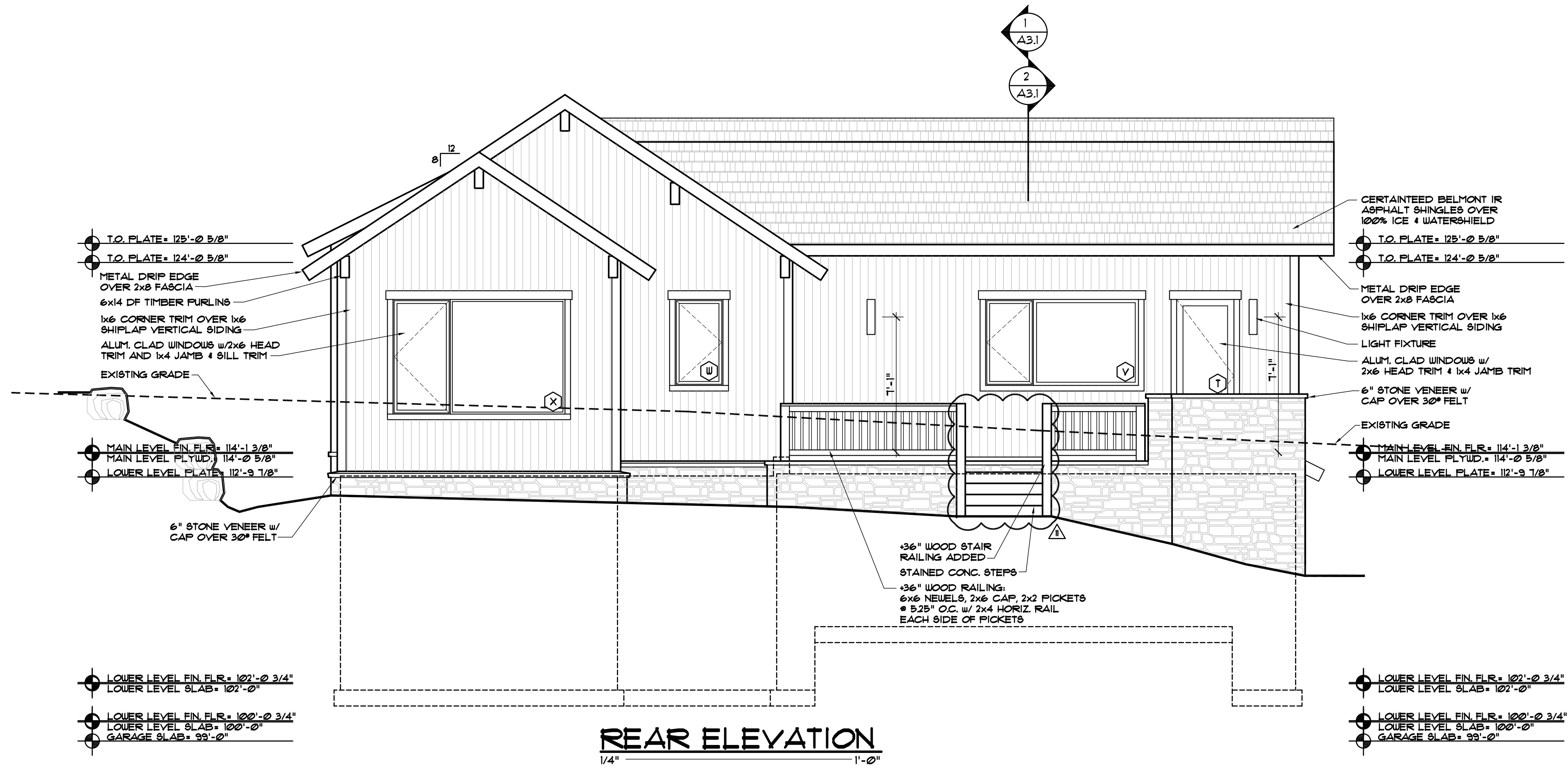

REAR ELEVATION
1/4" = 1'-0"

EGGERS
ARCHITECTURE, INC.
PO BOX 798
KREMMLING, CO 80459
(970) 724-3411 CELL: (970) 409-9790
don.eggert@eggersarchitecture.com

RESORT CONCEPTS
225 MAIN STREET, SUITE C-101
EDWARDS, COLORADO
(970) 926-1720



BOMBARD
186 MILES END LANE
LOT 07, MINTURN NORTH
MINTURN, COLORADO

PROJECT NO: 2412-22 L07

ISSUED	#	DATE	BY	COMMENTS
	11	9-18-24	DUE	REVISED PERMIT SET
	10	7-8-24	DUE	BUILDING PERMIT SET
	9	6-14-24	DUE	REVISED DRB SUBMITTAL
	8	5-11-24	DUE	DRB SUBMITTAL SET

A2.2

DISCLAIMER: ALL PLANS, RENDERINGS, SPECIFICATIONS AND MARKETING MATERIALS ARE SUBJECT TO REVISIONS AND MODIFICATIONS AT DEVELOPERS SOLE DISCRETION DUE TO SITE SPECIFIC GRADING CONDITIONS, AVAILABILITY OF MATERIALS, AVAILABILITY OF LABOR, MANUFACTURER SUPPLY SHORTAGES, AND GOVERNMENTAL AGENCY CHANGES. ALL PLANS AND SPECIFICATIONS ARE SUBJECT TO REVISIONS AND CONDITIONS OF APPROVAL BY THE TOWN OF MINTURN CITY COUNCIL, TOWN OF MINTURN DESIGN REVIEW BOARD, TOWN OF MINTURN BUILDING PERMIT DEPARTMENT AND ALL OTHER APPLICABLE REGULATORY AGENCIES. ARTIST RENDERINGS HAVE BEEN PROVIDED FOR ILLUSTRATIVE AND MARKETING PURPOSES ONLY AND SHOULD NOT BE RELIED UPON AS A BASIS FOR PURCHASING. COLOR, MATERIALS AND DESIGN ELEMENTS ARE SUBJECT TO REFINEMENT AND REVISION WITHOUT NOTICE AT DEVELOPERS SOLE DISCRETION.