

RICCIO RESIDENCE  
LOT 21  
MINTURN NORTH  
MINTURN, COLORADO

DRB SUBMITTAL SET

JULY 12, 2024



NOTE: ALL SITE & LANDSCAPE PLANS, FLOOR PLANS, ELEVATIONS & DETAILS ARE SUBJECT TO TOWN OF MINTURN DESIGN REVEIW BOARD APPROVAL

OWNER'S REPRESENTATIVE

RESORT CONCEPTS  
PO BOX 5127  
EDWARDS, COLORADO 81632  
(970) 926-1720

ARCHITECT

EGGERS ARCHITECTURE, INC.  
PO BOX 798  
KREMMLING, COLORADO 80459  
(970) 409-9790

STRUCTURAL ENGINEER

SUNDQUIST DESIGN GROUP  
PO BOX 249  
TARPON SPRINGS, FLORIDA 34688  
(303) 335-6034

LANDSCAPE ARCHITECT

TOMINA TOWNSEND  
PO BOX 3000  
EDWARDS, COLORADO 81632  
(303) 945-5252

CIVIL ENGINEER

BOUNDARIES UNLIMITED, INC.  
923 COOPER AVENUE, SUITE 201  
GLENWOOD SPRINGS, COLORADO 81601  
(970) 945-5252

SURVEYOR

SLAGLE SURVEY SERVICES  
PO BOX 751  
EAGLE, COLORADO 81631  
(970) 471-1499

PROJECT INFORMATION:

FLOOR AREA:	FINISHED	MECH	GARAGE	TOTAL
LOWER LEVEL:	1,374 SF	124 SF		1,498 SF
MAIN LEVEL:	1,588 SF		622 SF	2,210 SF
TOTALS:	2,962 SF	124 SF	622 SF	3,708 SF

LOT AREA:	7,143.84 SF		
BUILDING COVERAGE:	2,625 SF	36.74 %	50% ALLOWABLE
IMPERVIOUS COVERAGE:	3,283 SF	45.96 %	60% ALLOWABLE

CODE INFORMATION:

JURISDICTION: TOWN OF MINTURN, COLORADO

CODES: 2021 INTERNATIONAL RESIDENTIAL CODE  
2021 INTERNATIONAL ENERGY CONSERVATION CODE  
+ LOCAL AMENDMENTS

DRAWING SCHEDULE

C	COVER
	FINAL PLAT MINTURN NORTH P.U.D.
C.5	MINTURN NORTH P.U.D. OVERALL GRADING PLAN
C1	SITE GRADING, DRAINAGE & EROSION CONTROL PLAN
C2	CIVIL DETAILS
L1	LANDSCAPE PLANTING PLAN
L2	LANDSCAPE SCHEDULES & DETAILS
A1.1	LOWER LEVEL PLAN
A1.2	MAIN LEVEL PLAN
A1.3	ROOF PLAN
A2.1	BUILDING ELEVATIONS
A2.2	BUILDING ELEVATIONS
BH1	BUILDING HEIGHT CALCULATIONS

**EGGERS**  
ARCHITECTURE, INC.  
PO BOX 798  
KREMMLING, CO 80459  
(970) 724-3411 CELL: (970) 409-9790  
don.eggars@eggarsarchitecture.com

**R** RESORT CONCEPTS  
225 MAIN STREET, SUITE C-101  
EDWARDS, COLORADO  
(970) 926-1720

RICCIO  
LOT 21  
MINTURN NORTH  
MINTURN, COLORADO

PROJECT NO: 2412-22 L21

#	DATE	BY	COMMENTS	DUE
1	1-12-24		DRB SUBMITTAL SET	

C

DISCLAIMER: ALL PLANS, RENDERINGS, SPECIFICATIONS AND MARKETING MATERIALS ARE SUBJECT TO REVISIONS AND MODIFICATIONS AT DEVELOPERS SOLE DISCRETION DUE TO SITE SPECIFIC GRADING CONDITIONS, AVAILABILITY OF MATERIALS, AVAILABILITY OF LABOR, MANUFACTURER SUPPLY SHORTAGES, AND GOVERNMENTAL AGENCY CHANGES. ALL PLANS AND SPECIFICATIONS ARE SUBJECT TO REVISIONS AND CONDITIONS OF APPROVAL BY THE TOWN OF MINTURN CITY COUNCIL, TOWN OF MINTURN DESIGN REVIEW BOARD, TOWN OF MINTURN BUILDING PERMIT DEPARTMENT AND ALL OTHER APPLICABLE REGULATORY AGENCIES. ARTIST RENDERINGS HAVE BEEN PROVIDED FOR ILLUSTRATIVE AND MARKETING PURPOSES ONLY AND SHOULD NOT BE RELIED UPON AS A BASIS FOR PURCHASING. COLOR, MATERIALS AND DESIGN ELEMENTS ARE SUBJECT TO REFINEMENT AND REVISION WITHOUT NOTICE AT DEVELOPERS SOLE DISCRETION.



# MINTURN TOWN CERTIFICATE

This plat is approved by the town council of the Town of Minturn, County of Eagle, State of Colorado this 1 day of March, 2024, for filing with the Clerk and Recorder of the County of Eagle, Colorado, and for conveyance of the dedications shown hereon; subject to the provisions that approval in no way obligates the Town of Minturn for financing or construction of improvements of said lands, streets or easements dedicated to the public, except as specifically agreed to by the Town Council of the Town of Minturn.

WITNESS MY HAND AND THE SEAL OF THE TOWN OF MINTURN  
TOWN COUNCIL OF THE TOWN OF MINTURN

BY:

MAYOR  
TOWN OF MINTURN, COLORADO

ATTEST:

TOWN CLERK  
TOWN OF MINTURN, COLORADO

## LAND USE TABLE

LOT	USE	AREA	ADDRESS
1	SINGLE FAMILY	0.196 Acres	0246 Miles End Lane
2	SINGLE FAMILY	0.189 Acres	0236 Miles End Lane
3	SINGLE FAMILY	0.193 Acres	0226 Miles End Lane
4	SINGLE FAMILY	0.181 Acres	0216 Miles End Lane
5	SINGLE FAMILY	0.191 Acres	0206 Miles End Lane
6	SINGLE FAMILY	0.166 Acres	0196 Miles End Lane
7	SINGLE FAMILY	0.158 Acres	0186 Miles End Lane
8	SINGLE FAMILY	0.166 Acres	0176 Miles End Lane
9	SINGLE FAMILY	0.164 Acres	0166 Miles End Lane
10	SINGLE FAMILY	0.164 Acres	0156 Miles End Lane
11	SINGLE FAMILY	0.164 Acres	0146 Miles End Lane
12	SINGLE FAMILY	0.172 Acres	0136 Miles End Lane
13	SINGLE FAMILY	0.157 Acres	0126 Miles End Lane
14	SINGLE FAMILY	0.176 Acres	0112 Miles End Lane
15	SINGLE FAMILY	0.209 Acres	0096 Miles End Lane
16	SINGLE FAMILY	0.263 Acres	0070 Miles End Lane
17	SINGLE FAMILY	0.189 Acres	0243 Miles End Lane
18	SINGLE FAMILY	0.200 Acres	0221 Miles End Lane
19	SINGLE FAMILY	0.165 Acres	0201 Miles End Lane
20	SINGLE FAMILY	0.164 Acres	0185 Miles End Lane
21	SINGLE FAMILY	0.164 Acres	0171 Miles End Lane
22	SINGLE FAMILY	0.166 Acres	0155 Miles End Lane
23	SINGLE FAMILY	0.174 Acres	0141 Miles End Lane
24	SINGLE FAMILY	0.185 Acres	0125 Miles End Lane
25	SINGLE FAMILY	0.166 Acres	0111 Miles End Lane
26	SINGLE FAMILY	0.202 Acres	0095 Miles End Lane
27	SINGLE FAMILY	0.199 Acres	0083 Miles End Lane
28	SINGLE FAMILY	0.160 Acres	0071 Miles End Lane
29	SINGLE FAMILY	0.159 Acres	0057 Miles End Lane
30	SINGLE FAMILY	0.158 Acres	0043 Miles End Lane
31	SINGLE FAMILY	0.178 Acres	0031 Miles End Lane
32	SINGLE FAMILY	0.177 Acres	0017 Miles End Lane
33	SINGLE FAMILY	0.176 Acres	0003 Miles End Lane
34	SINGLE FAMILY	0.103 Acres	0036 Silver Star Trail
35	SINGLE FAMILY	0.103 Acres	0030 Silver Star Trail
36	SINGLE FAMILY	0.103 Acres	0024 Silver Star Trail
37	SINGLE FAMILY	0.103 Acres	0018 Silver Star Trail
38	SINGLE FAMILY	0.099 Acres	0008 Silver Star Trail
39	SINGLE FAMILY	0.129 Acres	0001 Silver Star Trail
Tract B	OPEN SPACE	2.958 Acres	
Tract C	Town Property	0.904 Acres	0052 Minturn Road (Not of PUD)
Tract D	Right of Way	0.966 Acres	Miles End Lane (North)
Tract D1	Right of Way	0.431 Acres	Miles End Lane (South)
Tract E	Open Space	1.220 Acres	
Tract F	Open Space	0.074 Acres	
Tract G	Right of Way	0.030 Acres	Silver Star Trail
Tract H	Right of Way	0.369 Acres	Fourth Street
TOTAL		13.485 ACRES	

ADDRESSES ARE FOR INFORMATIONAL PURPOSES ONLY

## FINAL PLAT MINTURN NORTH P.U.D. Town of Minturn, County of Eagle, State of Colorado

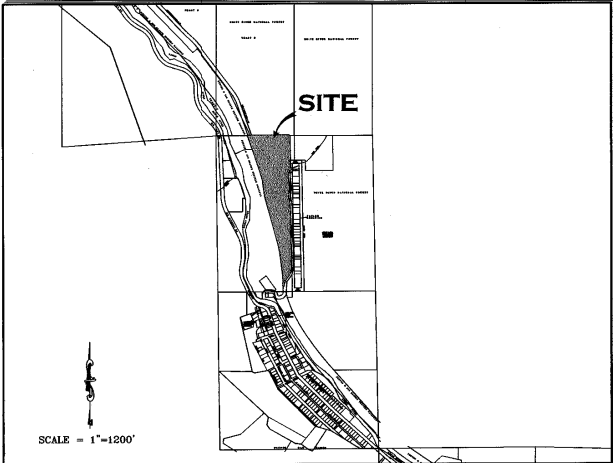

PORTION OF SECTION 26,  
TOWNSHIP 5 SOUTH, RANGE 81 WEST, 6th P.M.

### GENERAL NOTES AND NOTES FOR CREATED EASEMENTS:

- The purpose of this Final Plat is to create various lots with building envelopes, open space areas and tracts, along with easements and Right of Ways, for the purposes described herein, all pursuant to Town of Minturn Land Use Regulations and Colorado Revised Statutes concerning the subdivision of land.
- Basis of Bearing: N27°04'04" W between monuments marking the C-W 16th Corner and the Northwest Corner Section 26, Township 5 South, Range 81 West, of the 6th P.M., shown and described herein. This bearing is based on the non-recorded stumped Land Survey Plat performed by Eagle Valley Survey and dated August 7, 2018.
- Survey Date: December, 2022 through July 2023.
- Legal description, easements and location of boundary lines are based on Old Republic National Title Insurance Company order number no. ABC30450645-9, dated August 03, 2023, Quitclaim Deed recorded December 02, 2014 as Reception No. 201400764 along with plat and survey monumentation referenced herein (to include the non-recorded stumped Land Survey Plat performed by Eagle Valley Survey and dated August 7, 2018). In regards to items referenced in schedule B II of this title commitment referenced above: Items 1-8, 10, 21, 24, 27 and 30 were not researched by surveyor or found to not contain easement restrictions or other survey or platting related issues.
- Item 9 - Pipe easement does not effect this platted parcel, falls in Northeast Quarter of the Northwest Quarter of Sec 26, T5S, R81W.
- Item 11&12- Ordinance and Dedication regarding Taylor Avenue. Depicted hereon by eastern Boundary, recorded in Book 248 at Page 178 and Book 248 at Page 452.
- Item 13 - 20 foot Sewer Easement, Does not effect this platted Parcel.
- Item 14 - Conveyance to State Department of Highways, Does not Effect these platted lands.
- Item 15 - Does not effect these Platted lands but references conveyance of portions of Taylor Addition to the Town of Minturn.
- Item 16 - effects subject parcel as it is an Annexation of property to Town of Minturn recorded in Book 333 at Page 349.
- Item 17 & 18- Do not effect subject Parcel.
- Item 19 - Conveyance described in Book 687 at Page 268 does not contain any easements not already defined herein.
- Item 20 - Does not effect these Platted lands. (k.a. subject parcel)
- Item 21 - Public Service Company of Colorado Easement, Reception No. 897924, falls off subject Parcel.
- Item 23 - Boundary Agreement recorded as Reception No. 200824177, called out as adjoiner herein.
- Item 25 & 26 - Parcel is subject to Mapping of Piping and Ditches in area of this subject parcel defined in document recorded as Reception No. 201703240, and 201703454 any rights or restrictions and exact location thereof not clear to surveyor from face of documents.
- Item 29 - Parcel is subject to 190440 foot wide easement for right of way from Denver Rio Grand Railroad to Eagle County, the location of which is not determinable from face of document. This Agreement has to be have been Terminated prior to the Recording of this Plat.
- These platted lands are subject to:
  - The Minturn North P.U.D. Guide recorded as Reception no. 202402232
  - The Declarations of Covenants, Conditions, Restrictions and Easements for Minturn North recorded as Reception No. 202402240
- The non-exclusive Heritage Utility Easement as shown herein on page five (5) - on, over, under, above, across and through those areas designated herein as "Heritage Utility Easement" as defined in document recorded in the Eagle County Clerk and Recorder's Office as Reception No. 202316489.

### PERTAINING TO HEREON CREATED EASEMENTS:

- the owner, hereby reserves for themselves their successors and / or assigns the following non-exclusive easements created herein:
  - a) a non-exclusive utility and drainage easement as shown herein - on, over, under, above, across and through those areas designated herein as "Utility, Drainage, Access, Utility, and Drainage Easement" AND those areas of each lot outside of Building Envelopes, for the purpose of i) the installation, use, repair, replacement, improvement and maintenance of utilities of any kind, including but not limited to waterlines and hydrants, sanitary sewerlines and manholes, telephone lines, cable television lines, gaslines, electrical lines, fiber optic lines, other communication lines and all related structures, together with right of ingress and egress.
  - b) a non-exclusive Utility Easement as shown herein - on, over, under, above, across and through those areas designated herein as "Utility Easement" for the purpose of the installation, use, repair, replacement, improvement and maintenance of utilities of any kind, including but not limited to waterlines and hydrants, sanitary sewerlines and manholes, telephone lines, cable television lines, gaslines, electrical lines, fiber optic lines, other communication lines and all related structures, together with right of ingress and egress.
  - c) non-exclusive Access, Utility, and Drainage Easement - on, over, under, above, across and through those areas designated herein as "Access, Utility and Drainage Easement", and "Private Right of Way" to include, but not limited to, areas shown as Fourth Street, Tract D, Tract D1 and Tract G, for the purpose of i) Ingress and Egress, reasonable Pedestrian use including ingress and egress of persons including vehicle, foot, bicycle or small wheel use ii) the installation, use, repair, replacement, improvement and maintenance of utilities of any kind, and all related structures, together with right of ingress and egress, and iii) storm drainage, drainage of water flow from other lands along with the installation, use, repair, replacement, improvement and maintenance of surface drainage structures including but not limited to swales, gutters, ditches, culverts, together with right of ingress and egress thereto.

### GENERAL NOTES CONTINUED:

- Continued...
  - Tract D, Tract D1, and Tract G, shall be open to Public vehicular and non-vehicular access.
  - Any Easement that permits public recreation on Private Property shall benefit from the provision of C.R.S. 33-41-101 et seq.
- FOLLOWING CREATED EASEMENTS DEDICATED TO TOWN OF MINTURN:
- the owner, hereby dedicates to the Town of Minturn the following non-exclusive easements:
    - a) non-exclusive Utility, Drainage, Access, Utility, and Drainage Easement - on, over, under, above, across and through those areas designated herein as "Utility, Drainage, Access, Utility, and Drainage Easement" for the purpose of i) the installation, use, repair, replacement, improvement and maintenance of utilities of any kind, and all related structures, together with right of ingress and egress, ii) storm drainage, drainage of water flow from other lands along with the installation, use, repair, replacement, improvement and maintenance of surface drainage structures including but not limited to swales, gutters, ditches, culverts, together with right of ingress and egress thereto, iii) reasonable local snow storage, ii) Landscaping use, and maintenance along with v) Pedestrian and Trail use including reasonable ingress and egress of persons to include foot, bicycle or non-motorized use along with sidewalk or path construction, use and repair.
    - b) non-exclusive Utility, Drainage, Access, Utility, and Drainage Easement - on, over, under, above, across and through those areas designated herein as "Utility, Drainage, Access, Utility, and Drainage Easement" for the purpose of i) the installation, use, repair, replacement, improvement and maintenance of utilities of any kind, and all related structures, together with right of ingress and egress, ii) storm drainage, drainage of water flow from other lands along with the installation, use, repair, replacement, improvement and maintenance of surface drainage structures including but not limited to swales, gutters, ditches, culverts, together with right of ingress and egress thereto, iii) reasonable local snow storage, iii) Landscaping use, and maintenance along with v) Pedestrian and Trail use including reasonable ingress and egress of persons to include foot, bicycle or non-motorized use along with sidewalk or path construction, use and repair.
    - c) non-exclusive Utility, Drainage, Access, Utility, and Drainage Easement - on, over, under, above, across and through those areas designated herein as "Utility, Drainage, Access, Utility, and Drainage Easement" for the purpose of i) the installation, use, repair, replacement, improvement and maintenance of utilities of any kind, and all related structures, together with right of ingress and egress, ii) storm drainage, drainage of water flow from other lands along with the installation, use, repair, replacement, improvement and maintenance of surface drainage structures including but not limited to swales, gutters, ditches, culverts, together with right of ingress and egress thereto, iii) reasonable local snow storage, iii) Landscaping use, and maintenance along with v) Pedestrian and Trail use including reasonable ingress and egress of persons to include foot, bicycle or non-motorized use along with sidewalk or path construction, use and repair.
    - d) non-exclusive Trail Easement - on, over, under, above, across and through those areas designated herein as "Trail Easement" for the purpose of i) Pedestrian and Trail use including reasonable ingress and egress of persons to include foot, bicycle or non-motorized use along with sidewalk or path construction, use and repair.
    - e) a non-exclusive trail easement on, over, across, and through those strips of land depicted and designated herein as "Trail Easement" on sheet 5 of 5 for Pedestrian and Trail use including reasonable ingress and egress of persons to include foot, bicycle or non-motorized use along with path construction, or use. Maintenance of any path improvements within the "Trail Easement" shall be at the sole cost and expense of the Minturn North P.O.A..
    - a non-exclusive utility and drainage easement as shown herein - on, over, under, above, across and through those areas designated herein as "Public Utility and Drainage Easement", as shown in Tract C, on sheet 2 of 5, for the purpose of i) the installation, use, repair, replacement, improvement and maintenance of utilities of any kind, including but not limited to waterlines and hydrants, sanitary sewerlines and manholes, telephone lines, cable television lines, gaslines, electrical lines, fiber optic lines, other communication lines and all related structures, together with right of ingress and egress, ii) storm drainage, drainage of water flow from other lands along with the installation, use, repair, replacement, improvement and maintenance of surface drainage structures including but not limited to swales, gutters, ditches, culverts, together with right of ingress and egress thereto.

### SURVEYOR'S CERTIFICATE

I, Matthew S. Slagle, do hereby certify that I am a Professional Land Surveyor licensed to practice land surveying under the laws of the State of Colorado, that this Subdivision Plat is a true, correct and complete plat of MINTURN NORTH P.U.D., as laid out, platted, dedicated and shown hereon, that such plat was made from an accurate survey of said property by me and/or under my supervision and accurately shows the location and dimensions of the lots, easements and rights-of-way of said plat as the same are monumented upon the ground in compliance with applicable regulation governing the subdivision of land, that such plat is based upon the professional land surveyor's knowledge, information and belief, that it has been prepared in accordance with applicable standards of practice, and that such plat is not a guaranty or warranty, either expressed or implied.



Matthew S. Slagle PLS #34998  
Professional Land Surveyor  
State of Colorado

Revised 02-07-24 Edited C.O.D. MSS  
Revised 12-02-23 Edited Note 6a MSS  
Revised 11-14-23 minor text MSS  
Revised 11-07-23 Certain Dimensions MSS  
Revised 11-06-23 Tract C Easements MSS  
Revised 11-03-23 Town Comments MSS  
Revised 10-11-23 Town Comments MSS  
Revised 10-06-23 Town Comments MSS  
Revised 09-26-23 Added Note regarding Tract C MSS

NOTICE: ACCORDING TO COLORADO LAW YOU MUST COMMENCE ANY LEGAL ACTION BASED UPON ANY DEFECT IN THIS SURVEY WITHIN THREE YEARS AFTER YOU FIRST DISCOVERED SUCH DEFECT. IN NO EVENT, MAY ANY ACTION BASED UPON ANY DEFECT IN THIS SURVEY BE COMMENCED MORE THAN TEN YEARS FROM THE DATE OF CERTIFICATION SHOWN HEREON.

### CERTIFICATE OF DEDICATION AND OWNERSHIP

Know all men by these presents that Minturn Crossing LLC (being sole owner in fee simple, mortgagee or lienholder, of all that real property situated in the Town of Minturn, County of Eagle, State of Colorado described as follows:  
Parcel 1, UPRR Subdivision according to the Final Plat thereof recorded on 13th day of December, 2023 as Reception No. 202316483 in the Office of the Eagle County Clerk and Recorder, Eagle County, Colorado. Containing 13.485 acres more or less; and has caused the same to be laid out, platted and subdivided, and designated as MINTURN NORTH P.U.D. subdivision in the Town of Minturn, County of Eagle, State of Colorado, and does hereby accept responsibility for the completion of the improvements required by this plat, and does hereby accept responsibility for the completion of the improvements required by this plat and does hereby dedicate and set aside the following tracts, parcels and easements as follows:  
-To the Town of Minturn Tract H (Fourth Street) and the easements described and depicted hereon in General Note 7, together with associated public improvements.  
-To Utility Providers such utility easements as depicted herein in which utility infrastructure is located.

OWNER: MINTURN CROSSING LLC  
ADDRESS: 225 Main Street, Suite C-101  
Edwards, Colorado 81632

BY: RICK HERMES  
TITLE: MANAGER

STATE OF COLORADO )  
COUNTY OF EAGLE )

THE FOREGOING CERTIFICATE OF DEDICATION AND OWNERSHIP WAS ACKNOWLEDGED BEFORE ME THIS 4 DAY OF MARCH, A.D. 2024 BY RICK HERMES AS MANAGER OF MINTURN CROSSING LLC.

MY COMMISSION EXPIRES 6 AUG 27

WITNESS MY HAND AND OFFICIAL SEAL

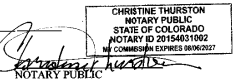

SUBORDINATION BY MORTGAGEE

Philip Hadley, being the holder of a promissory note secured by deed of trust recorded the 13th day of December 2023, at Reception No. 202316490, in the Office of the Clerk and Recorder of Eagle County, Colorado, hereby consents to the Subdivision of the lands set forth in this Final Plat of Minturn North, P.U.D., and subordinates the lien represented by the aforesaid deed of Trust to the Dedication and restrictions as shown on this final plat and relative covenants, conditions and restrictions.

MORTGAGEE: Philip Hadley

BY: Philip Hadley as Individual

STATE OF Colorado )  
COUNTY OF Eagle )

The foregoing Subordination by Mortgagee was acknowledged before me this 26 day of February, 2024, By Philip Hadley as Individual

WITNESS MY HAND AND OFFICIAL SEAL

MY COMMISSION EXPIRES: Aug 01, 2025



### CERTIFICATE OF TAXES PAID

I, the undersigned, do hereby certify that the entire amount of taxes and assessments due and payable as of January 1, 2023, upon all parcels of real estate described on this Plat are paid in full

DATED THIS 1st OF March, A.D. 2024

ROSE DI  
TREASURER OF EAGLE COUNTY

TITLE CERTIFICATE  
I, Matthew S. Slagle, does hereby certify that it has examined the title to all lands shown upon this plat and that title to such is vested in MINTURN CROSSING LLC free and clear of all liens, taxes, and encumbrances, except DEED OF TRUST RECORDED 12/13/23, 202316490

DATED THIS 26th DAY OF February, A.D. 2024

AGENT:

CLERK AND RECORDER'S CERTIFICATE # 539

This Plat was filed for record in the Office of the Clerk and Recorder at 1:59 o'clock P.M., on this 4 day of March, A.D. 2024

BY: Matthew S. Slagle DEPUTY



SLAGLE SURVEY SERVICES  
800 Castle Drive - P.O. Box 751 Eagle, Colorado 81631  
970.471.1499 Office matthew@slaglesurvey.com  
www.SlagleSurvey.com

FINAL PLAT  
MINTURN NORTH P.U.D.  
Town of Minturn, County of Eagle, State of Colorado

DRAWN BY: MSS JOB NUMBER: 22055 DRAWING NAME: 22055 FP2.dwg  
SHEET: 1 OF 5 DATE: 08-13-2023

Eagle County, CO  
Regina O'Brien  
Pgs: 5  
REC: \$55.00 DOC: \$0.00  
03/04/2024  
12:59:18 PM  
202402234

FINAL PLAT  
MINTURN NORTH P.U.D.  
Town of Minturn, County of Eagle, State of Colorado  
SHEET 5 OF 5

ADDITIONAL EASEMENT DETAIL SHEET

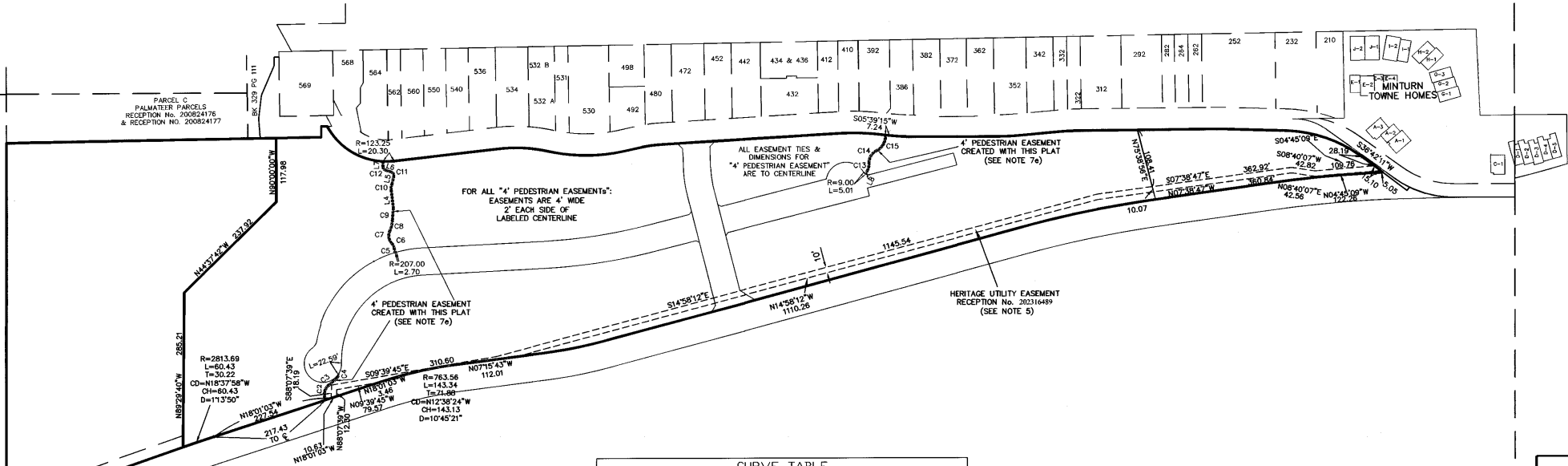

LINE TABLE		
LINE	LENGTH	BEARING
L4	32.13	N63°15'49"E
L5	14.91	S77°04'30"E
L6	11.48	N18°26'21"E
L7	9.83	S89°36'46"E
L8	7.28	N62°43'18"W

CURVE TABLE						
CURVE	LENGTH	RADIUS	Tangent	Chord	Chd Bng	Delta
C2	29.35	22.25	17.26	27.27	S79°27'12"E	75°35'30"
C3	18.66	276.62	9.33	18.65	S39°43'32"E	3°51'51"
C4	9.01	8.52	4.97	8.59	S66°04'17"E	60°33'21"
C5	7.90	333.24	3.95	7.90	S79°46'25"W	12°13'31"
C6	11.08	18.95	5.70	10.93	N63°41'55"E	33°30'33"
C7	24.01	20.01	13.69	22.60	S81°19'10"W	68°45'04"
C8	20.65	49.15	10.48	20.50	S76°20'24"E	24°04'13"
C9	22.78	236.37	11.40	22.77	S85°36'54"E	5°31'15"
C10	12.77	20.27	6.60	12.56	S83°06'39"E	36°05'40"
C11	9.29	7.31	5.39	8.68	N57°19'53"E	72°46'53"
C12	8.09	6.45	4.68	7.57	N54°28'07"E	71°50'14"
C13	15.45	30.72	7.89	15.28	S77°07'28"E	28°48'21"
C14	27.14	23.79	15.26	25.69	S58°50'20"E	65°22'36"
C15	35.79	30.20	20.33	33.73	S60°06'18"E	67°54'31"

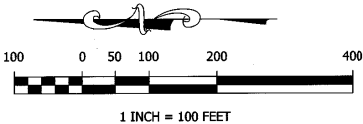

Matthew S. Slagle PLS 34998  
Professional Land Surveyor  
State of Colorado

SLAGLE SURVEY SERVICES  
800 Castle Drive - P.O. Box 751 Eagle, Colorado 81631  
970.471.1499 Office matthew@slaglesurvey.com  
www.SlagleSurvey.com

FINAL PLAT  
MINTURN NORTH P.U.D.  
Town of Minturn, County of Eagle, State of Colorado

DRAWN BY: MGS  
DATE: 08-13-2023  
SHEET: 5 OF 5

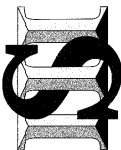

NOTICE: According to Colorado law you must commence any legal action based upon any defect in this survey within three years after you first discovered such defect, in no event, may any action based upon any defect in this survey be commenced more than ten years from the date of certification shown hereon.

202402234

## OVERALL SITE & TRACT C DETAIL

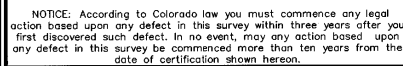

- = FOUND 1.5" ALUMINUM CAP ON NO. 5 REBAR STAMPED LS 11204
- ◁ = FOUND 1.5" ALUMINUM CAP ON NO. 5 REBAR STAMPED LS 24318
- = FOUND 1.5" ALUMINUM CAP ON NO. 5 REBAR STAMPED LS 20359
- = FOUND 1.5" ALUMINUM CAP ON NO. 4 REBAR STAMPED LS 30116
- = FOUND 1" BRASS DISC WITH NAIL STAMPED LS 30116
- = FOUND 2" ALUMINUM CAP ON NO. 5 REBAR STAMPED LS 34998
- = FOUND 1.25" RED PLASTIC CAP ON REBAR STAMPED LS 26626



Matthew S. Slagle PLS 34998  
Professional Land Surveyor  
State of Colorado

FOUND SURVEY MONUMENT  
W 1/4 SEC 26  
2.5" DIAMETER USGLO  
BRASS CAP  
STAMPED 1942

**SLAGLE SURVEY SERVICES**  
800 Castle Drive - P.O. Box 751 Eagle, Colorado 81631  
970.471.1499 Office    [matthew@slaglesurvey.com](mailto:matthew@slaglesurvey.com)  
[www.SlagleSurvey.com](http://www.SlagleSurvey.com)

**FINAL PLAT**  
**MINTURN NORTH P.U.D.**  
Town of Minturn, County of Eagle, State of Colorado

SHEET 2 OF 5	DRAWN BY: MSS	JOB NUMBER: 22055	DRAWING NAME: 22055 FP2.dwg	DATE: 08-13-2023

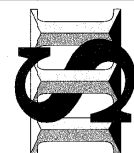



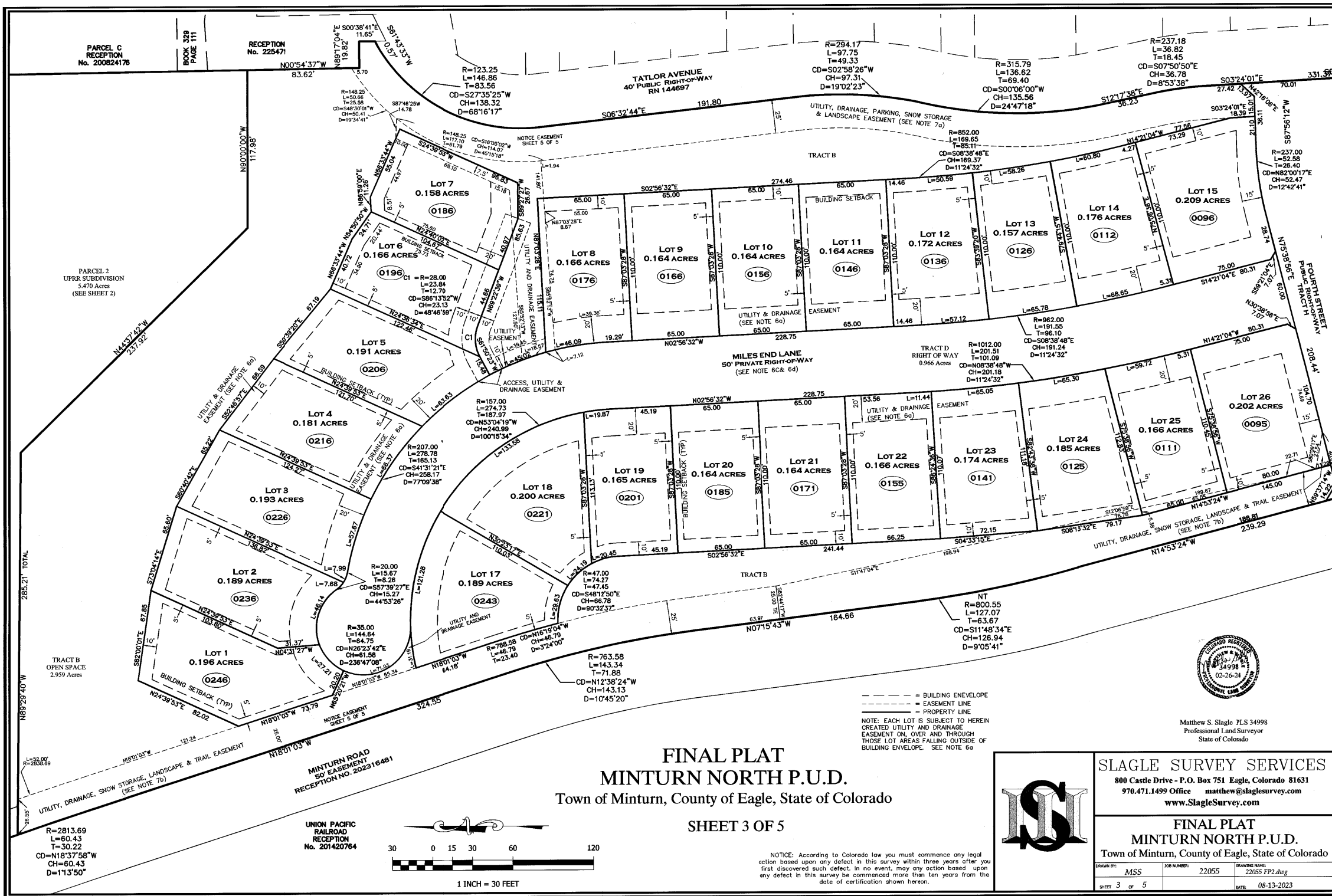

FINAL PLAT  
MINTURN NORTH P.U.D.  
Town of Minturn, County of Eagle, State of Colorado

SHEET 3 OF 5

NOTICE: According to Colorado law you must commence any legal action based upon any defect in this survey within three years after you first discovered such defect. In no event, may any action based upon any defect in this survey be commenced more than ten years from the date of certification shown hereon.



Matthew S. Slagle PLS 34998  
Professional Land Surveyor  
State of Colorado



SLAGLE SURVEY SERVICES  
800 Castle Drive - P.O. Box 751 Eagle, Colorado 81631  
970.471.1499 Office [matthew@slaglesurvey.com](mailto:matthew@slaglesurvey.com)  
[www.SlagleSurvey.com](http://www.SlagleSurvey.com)

FINAL PLAT  
MINTURN NORTH P.U.D.  
Town of Minturn, County of Eagle, State of Colorado

DRAWN BY:	MSS	JOB NUMBER:	22055	DRAWING NAME:	22055 FP2.dwg
SHEET:	3	OF:	5	DATE:	08-13-2023



FINAL PLAT  
MINTURN NORTH P.U.D.  
Town of Minturn, County of Eagle, State of Colorado  
SHEET 4 OF 5

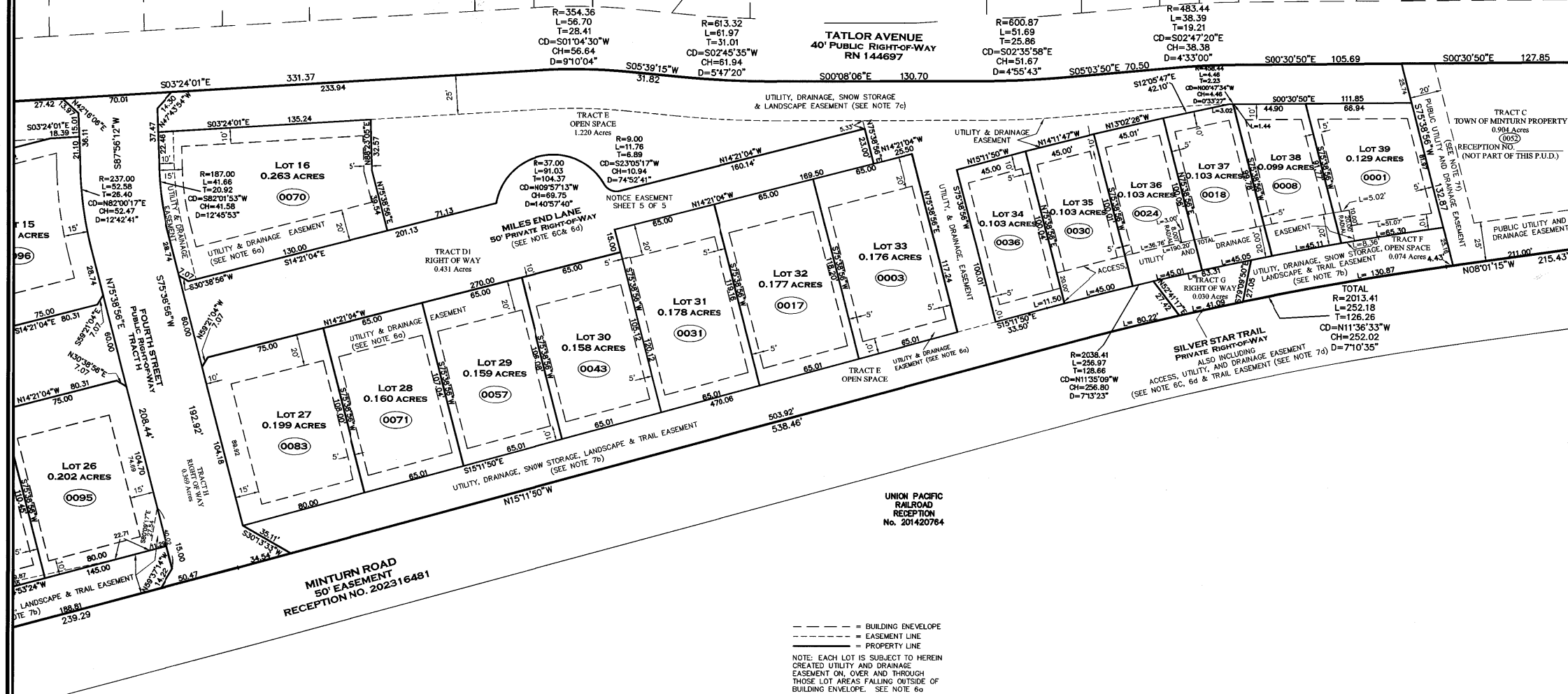

UNION PACIFIC  
RAILROAD  
RECEPTION  
No. 201420764

--- = BUILDING ENVELOPE  
- - - = EASEMENT LINE  
\_\_\_ = PROPERTY LINE  
NOTE: EACH LOT IS SUBJECT TO HEREIN  
CREATED UTILITY AND DRAINAGE  
EASEMENT ON, OVER AND THROUGH  
THOSE LOT AREAS FALLING OUTSIDE OF  
BUILDING ENVELOPE. SEE NOTE 6a



Matthew S. Slagle P.L.S. 34998  
Professional Land Surveyor  
State of Colorado

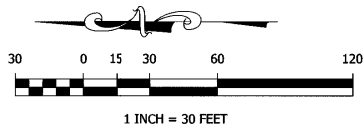

NOTICE: According to Colorado law you must commence any legal  
action based upon any defect in this survey within three years after you  
first discovered such defect. In no event, may any action based upon  
any defect in this survey be commenced more than ten years from the  
date of certification shown hereon.



SLAGLE SURVEY SERVICES  
800 Castle Drive - P.O. Box 751 Eagle, Colorado 81631  
970.471.1499 Office matthew@slaglesurvey.com  
www.SlagleSurvey.com

FINAL PLAT  
MINTURN NORTH P.U.D.  
Town of Minturn, County of Eagle, State of Colorado

DRAWN BY: MISS JOB NUMBER: 22055 DRAWING NAME: 22055 FP2.dwg  
SHEET 4 OF 5 DATE: 08-13-2023

202402234







N:\PROJECTS\2023\23035-Minturn North Individual Lots.dwg\Lot 21 Riccio\MN Lot 21 SP-01.dwg 7/8/2024 1:47 PM

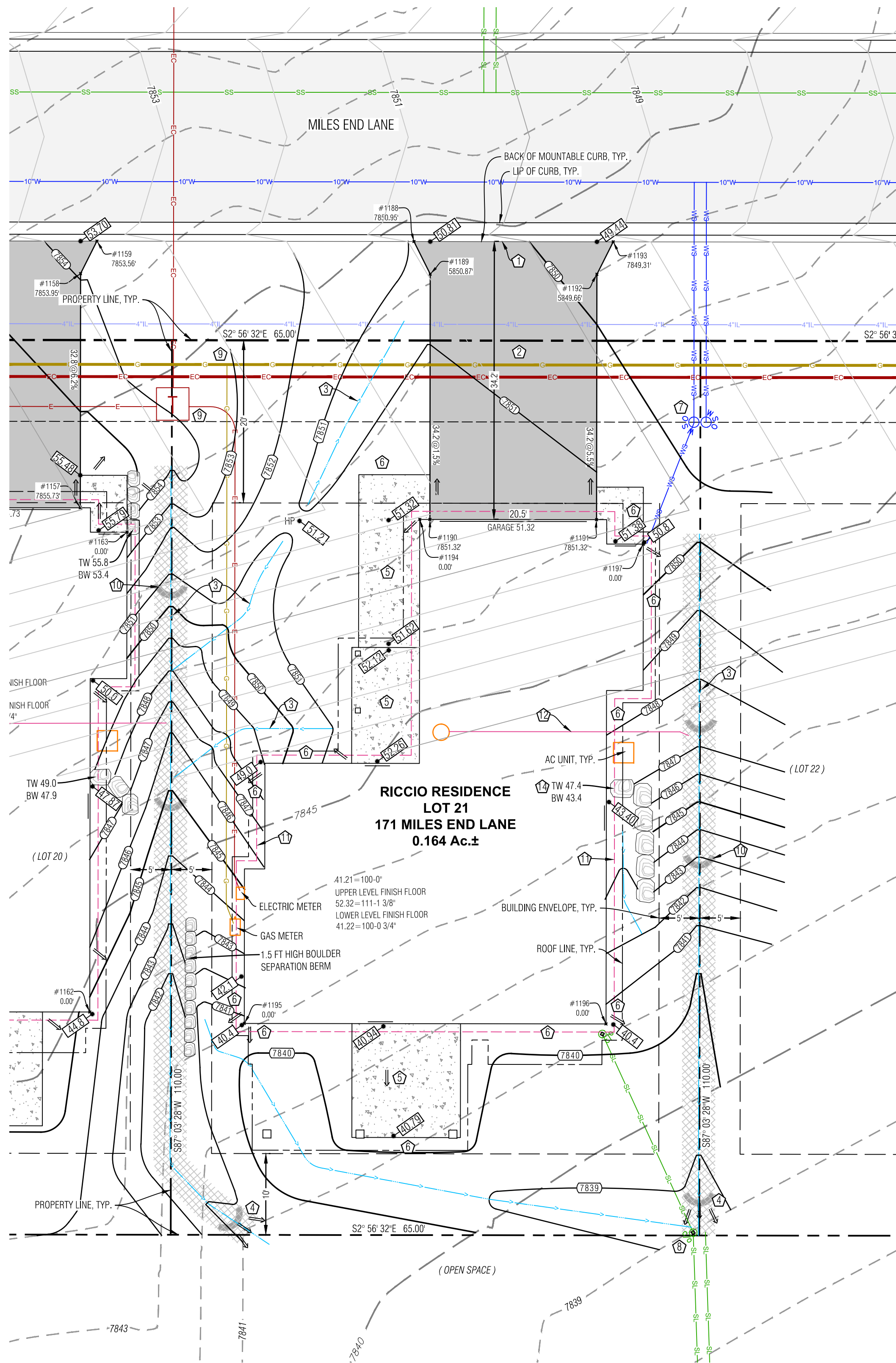

TW  
BW  
GB  
EX  
LP  
HP

PROPOSED  
EXISTING  
W-S  
S-L  
F-SO  
DS

TOP OF WALL  
BOTTOM OF WALL  
GRADE BREAK  
EXISTING  
LOW POINT  
HIGH POINT

PROPOSED SPOT ELEVATION  
DRAINAGE SWALE  
FLOW ARROW  
SEDIMENT CONTROL FENCE  
PROPOSED MAJOR/MINOR CONTOUR  
EXISTING MAJOR/MINOR CONTOUR  
EROSION LOGS  
ASPHALT DRIVEWAY & AUTOCOURT  
NORTH AMERICAN GREEN SC-250BN EROSION CONTROL FABRIC, OR RIPRAP ALTERNATIVE  
FLAGNOTE  
EX CURB STOP  
POSSIBLE ELECTRIC SERVICE  
POSSIBLE GAS SERVICE  
POSSIBLE WATER SERVICE  
POSSIBLE SEWER SERVICE  
FOUNDATION DRAIN  
DOWNSPOUT & STORM DRAIN WITH SIZE  
BOULDER WALL

LEGEND

PROPOSED  
EXISTING

W-S  
S-L  
F-SO  
DS

Point Table				
Point #	Desc.	Elev.	North	East
1188	Driveway	7850.99	4091.71	5449.87
1189	Driveway	5850.87	4089.51	5445.97
1190	Driveway	7851.32	4087.96	5415.84
1191	Driveway	7851.32	4067.49	5416.90
1192	Driveway	5849.66	4069.04	5447.03
1193	Driveway	7849.31	4067.24	5451.12
1194	Building Corner	0.00	4089.21	5415.78
1195	Building Corner	0.00	4107.50	5352.76
1196	Building Corner	0.00	4063.06	5355.04
1197	Building Corner	0.00	4061.59	5414.20

- NOTES:
- 1) BASIS OF ELEVATION: NAVD88 BASED ON THE ORIGINAL TOPOGRAPHIC MAP OF MINTURN NORTH PREPARED BY GORE RANGE SURVEYING, LLC. JOB NO. 19-1203, DATED 4/1/21. NO BENCHMARK WAS NOTED ON THE BASE SURVEY.

2) THE BOUNDARY DIMENSIONS, EASEMENTS AND RIGHTS OF WAY SHOWN HEREON ARE BASED ON THE FINAL PLAT OF MINTURN NORTH PUD, AND SURVEY CONTROL MONUMENTS FOUND AT THE TIME OF THE SURVEY AND SHOWN ON THE SURVEY REFERENCED ABOVE.

3) SEE ADDITIONAL SITE NOTES & DETAILS ON SHEET C2.

4) EXISTING CONTOUR INTERVAL IS 1 FT., PROPOSED CONTOUR INTERVAL IS 1 FT.

5) LOT AREA: 7,150 SF±  
DISTURBANCE AREA: 7,150 SF±

6) THIS (CIVIL) PLAN SET IS INTENDED TO BE PLOTTED IN COLOR. FAILURE TO DO SO MAY RESULT IN MISSING DATA & INFORMATION CRITICAL TO THE PROJECT.

- FLAGNOTES:
- MATCH TO BACK OF EXISTING CURB.

PROPOSED ASPHALT DRIVEWAY, AUTO-COURT AND CONCRETE WALKWAYS. STRUCTURAL FILL UNDER THE BUILDING TO FOLLOW THE DIRECTION OF THE GEOTECH REPORT. ALL EARTHWORK CONSTRUCTION TO BE APPROVED BY THE GEOTECHNICAL ENGINEER.

PROVIDE DRAINAGE SWALE AS SHOWN, WITH NORTH AMERICAN GREEN SC250 EROSION FABRIC OR RIPRAP WHERE SLOPE EXCEEDS 5%. SEE DETAIL.

WHERE PROPOSED SWALE DAYLIGHTS WITH NATURAL GROUND, FAN OUT DRAINAGE SWALE TO EVENLY DISSIPATE DRAINAGE, TYP.

SLOPE PATIOS, DECKS AND WALKS AT 2% MIN. AWAY FROM THE STRUCTURE.

GRADE AROUND THE PERIMETER OF BUILDING AS NECESSARY 10% FOR 5-FEET MIN. (10 FT. WHERE POSSIBLE) IN UNPAVED AREAS TO ENSURE PROPER DRAINAGE AWAY FROM THE FOUNDATION. IT WILL BE IMPORTANT TO CONSTRUCT AND DIRECT SURFACE DRAINAGE AWAY FROM BUILDING, WALKS AND WALLS TO EITHER THE AUTOCOURT, THE OUTLET SWALE, OR DOWNWARD SLOPING NATURAL GRADE. VERIFY DRAINAGE AND SWALE INTEGRITY ON A REGULAR BASIS.

LOCATE EXISTING CURB STOP. CONFIRM LOCATION AND CONNECTION WITH THE WATER & SANITATION DISTRICT. CONNECT AND EXTEND NEW WATER SERVICE TO MECHANICAL ROOM. MAINTAIN COVER OVER NEW SERVICE PER DISTRICT REGULATIONS.

APPROXIMATE LOCATION OF SEWER SERVICE STUB. CONFIRM INVERT PRIOR TO CONSTRUCTION FOR ABILITY TO SERVICE HOUSE BY GRAVITY, OR WHETHER A PUMP MAY BE REQUIRED. CONNECT AND EXTEND NEW SEWER SERVICE TO MECHANICAL ROOM. MAINTAIN COVER OVER NEW SERVICE PER DISTRICT REGULATIONS. INSTALL CLEANOUTS AT HOUSE EXTERIOR AND ALL BEND LOCATIONS.

LOCATE, CONNECT TO, AND EXTEND GAS, ELECTRIC, AND COMMUNICATION SERVICES TO METER CABINET AND GAS METER LOCATION. MAINTAIN COVER & CLEARANCES BETWEEN/OVER NEW SERVICES PER UTILITY REGULATIONS.

EROSION LOGS PER DETAIL ON SHEET C2.

FOUNDATION DRAIN, TYP., INSTALL IN ACCORDANCE WITH THE GEOTECHNICAL REPORT. DRAIN @ 0.5% MIN. TO DAYLIGHT, SEE DETAIL ON SHT. C2.

EXTEND THE FOUNDATION DRAIN FROM SUMP PUMP IN HOUSE TO DAYLIGHT WITH SOLID PIPE. COVER WITH A RODENT SCREEN AT END.

INSTALL BOULDER WALL FOR LANDSCAPE AREAS PER THE DETAIL ON SHEET C2. WALL DRAIN LINES NOT SHOWN.

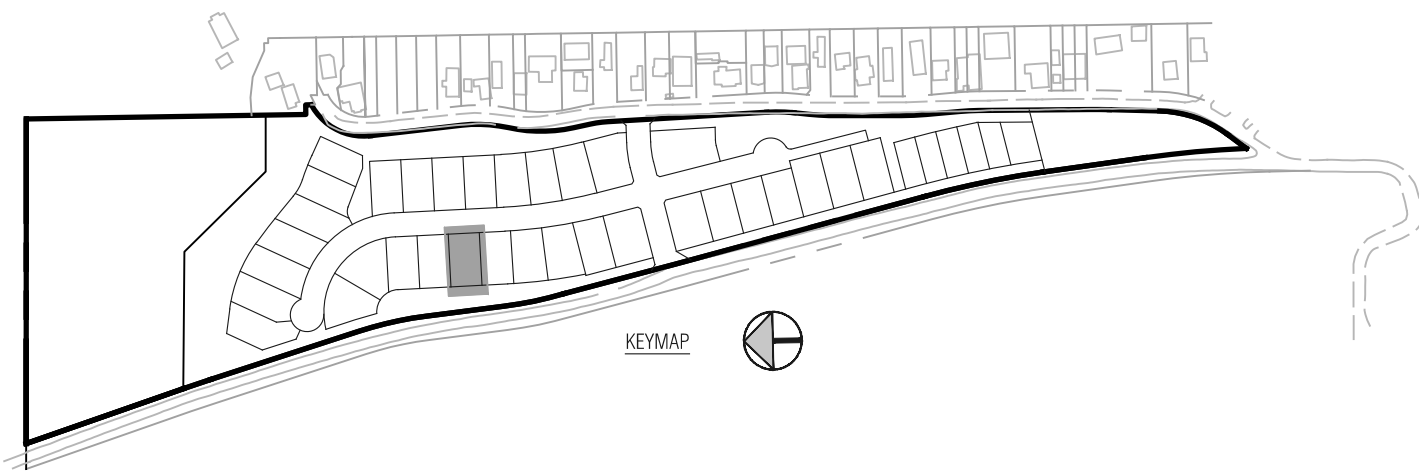

Civil Engineering  
Surveying  
& Beyond

Boundaries Unlimited Inc.

923 Cooper Ave., Ste. 201  
Glenwood Springs, CO 81601  
(T) 970.945.5252  
www.bu-inc.com

Subsurface Utility Engineering (SUE)  
Required Project: **TBD**  
If "Yes", SUE Certification by:  
Firm: **TBD**  
Job #: **TBD**  
Date: **TBD**

Engineer or Surveyor Seal

NOT FOR  
Review  
CONSTRUCTION

Client Information:  
MINTURN NORTH LAND COMPANY LLC  
PO BOX 2633  
EDWARDS, CO 81632  
970 926-1720

NORTH

0 10' 20'

Scale: 1" = 10'

811

Know what's below.  
Call before you dig.

TOWN OF MINTURN, COLORADO

Lot 21, Minturn North P.U.D.  
Site, Grading and Drainage Plan  
DRB Submittal 7/12/24

By

Revision

Date

No.

1

2

3

4

5

6

7

8

9

PROJECT NO.  
23035  
Designer:  
PAH  
Checker:  
BUJ  
Date:  
8/10/24

Sheet  
**C1**

File Name: mn lot 21 sp-01.dwg



N:\PROJECTS\2023\23005-Minturn North Individual Lots.dwg Lot 21 8/10/24 1:47 PM

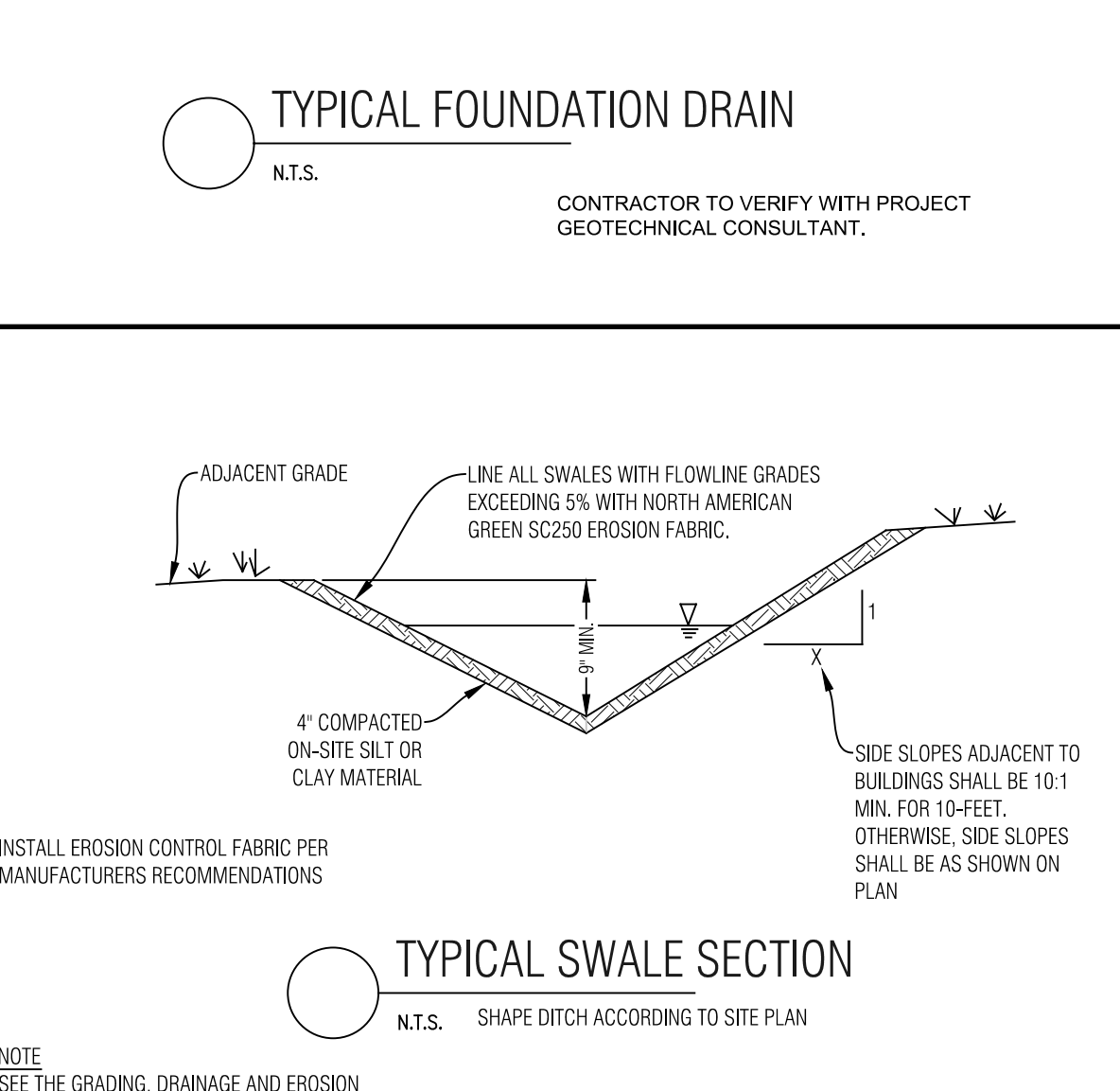
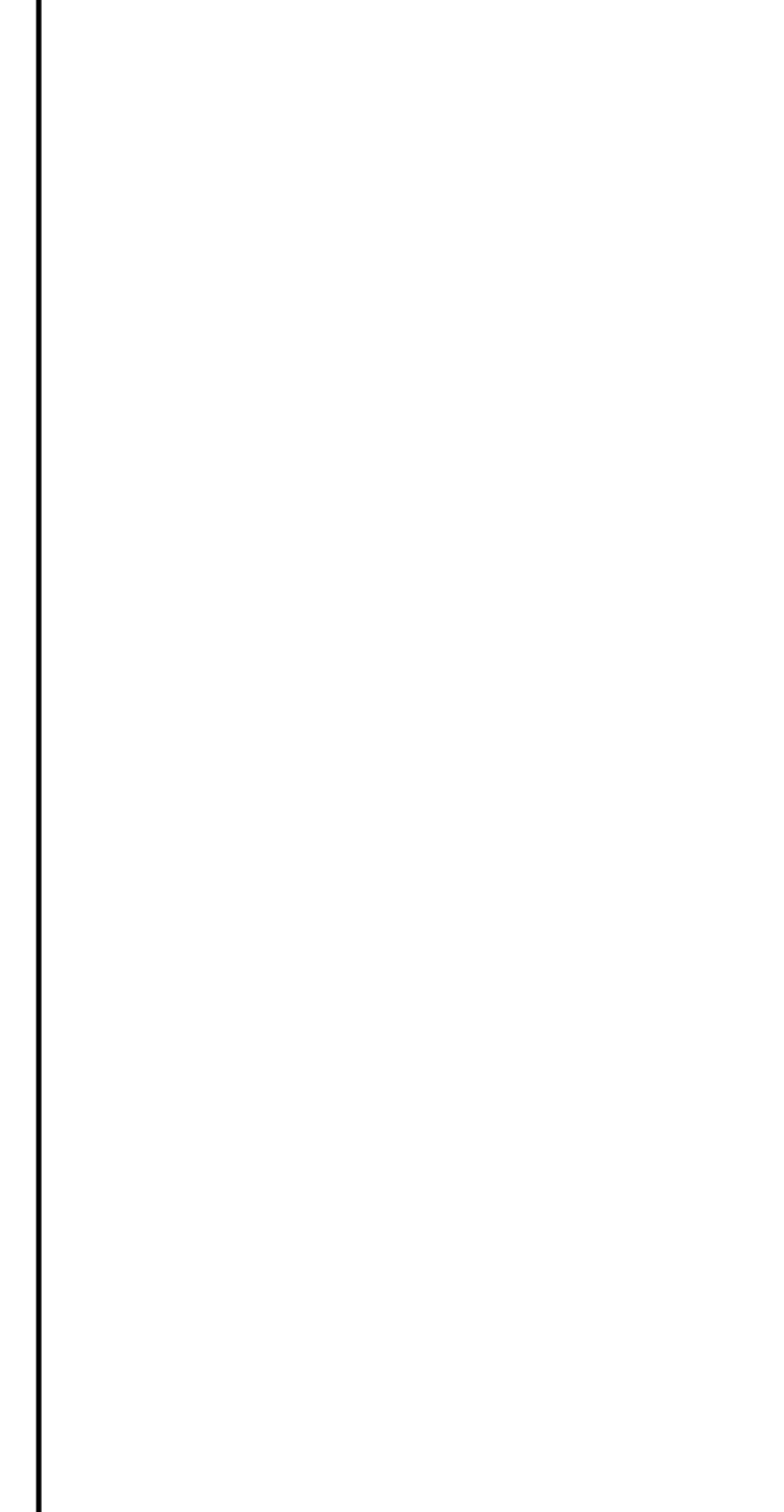
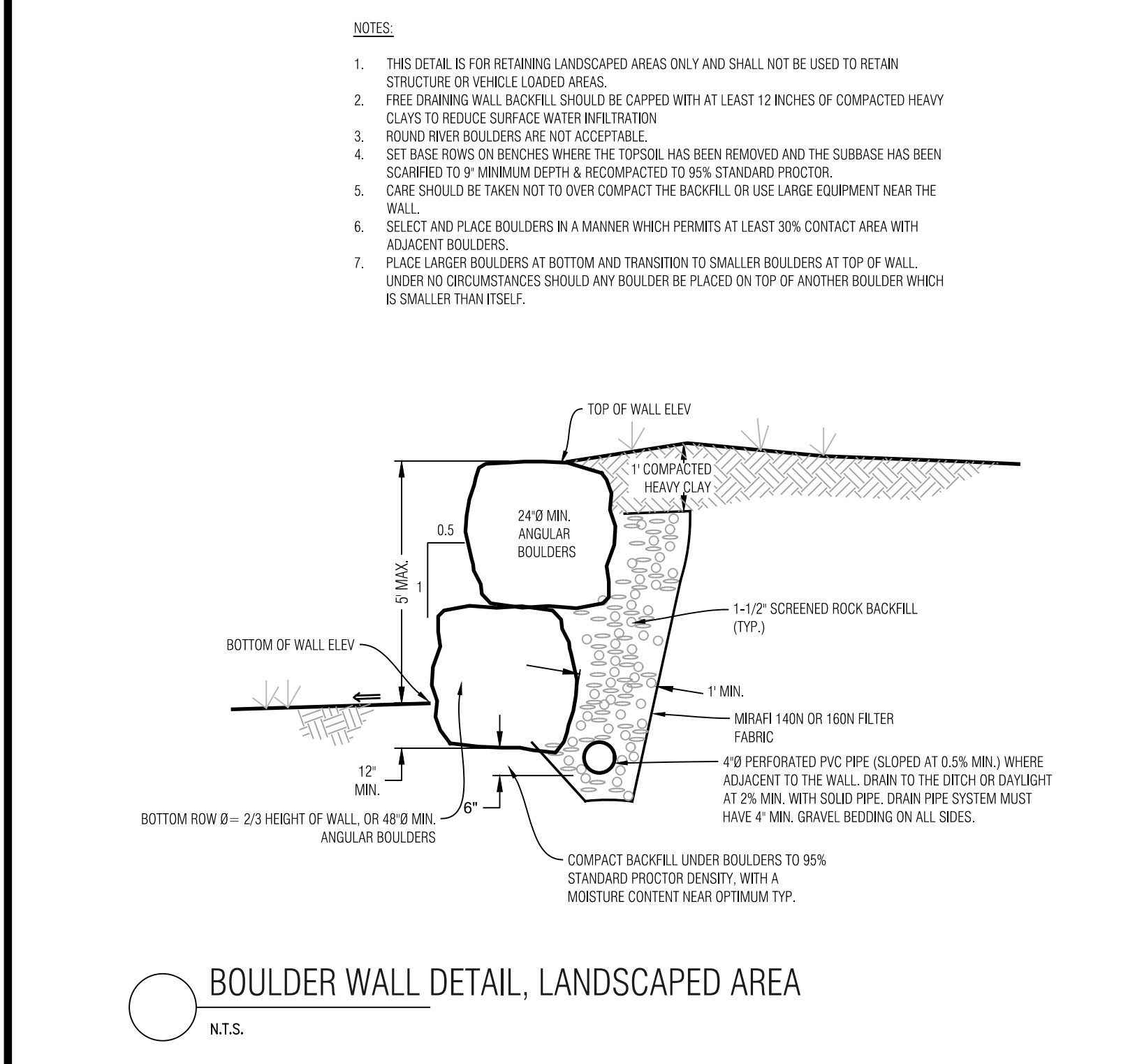
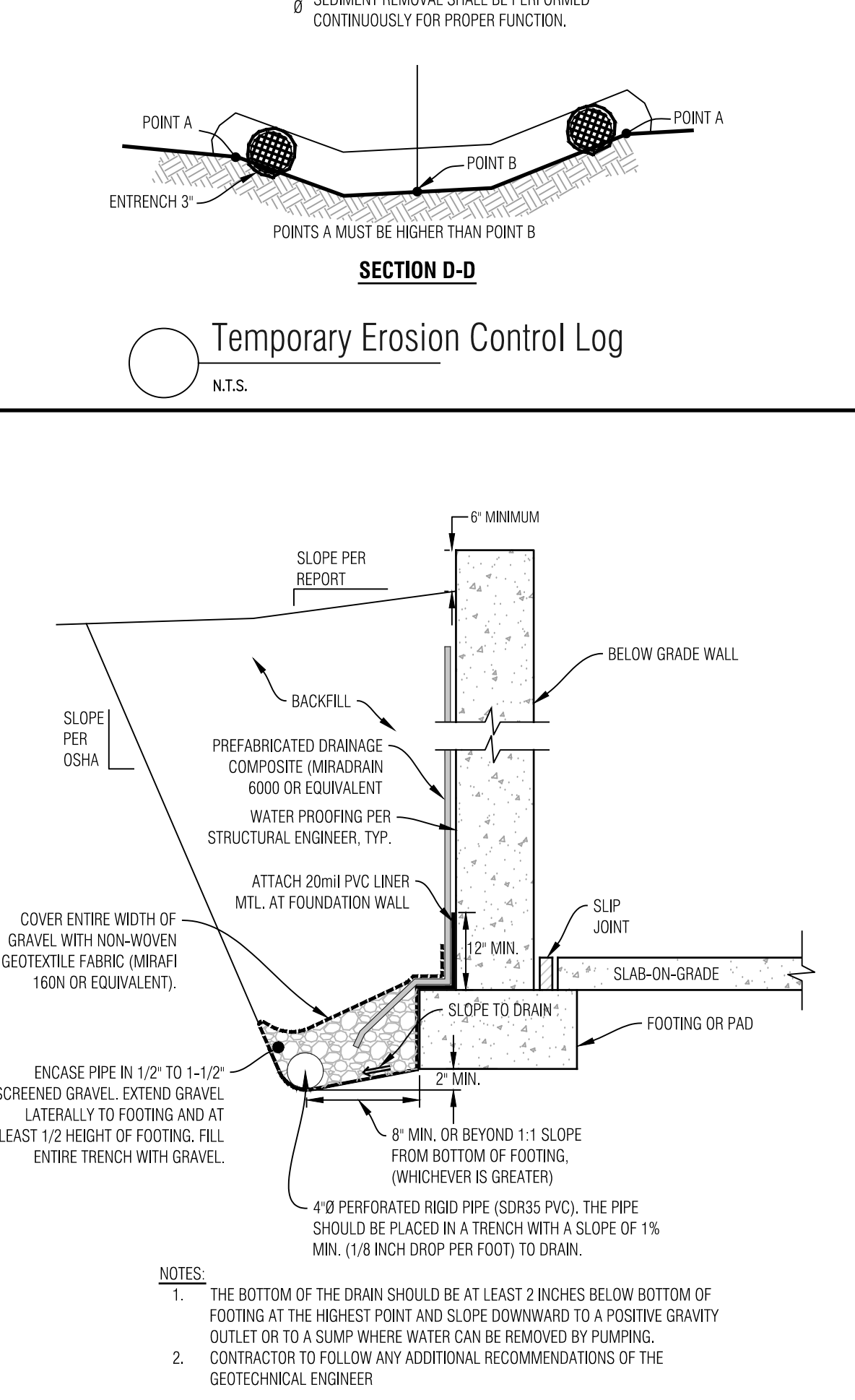
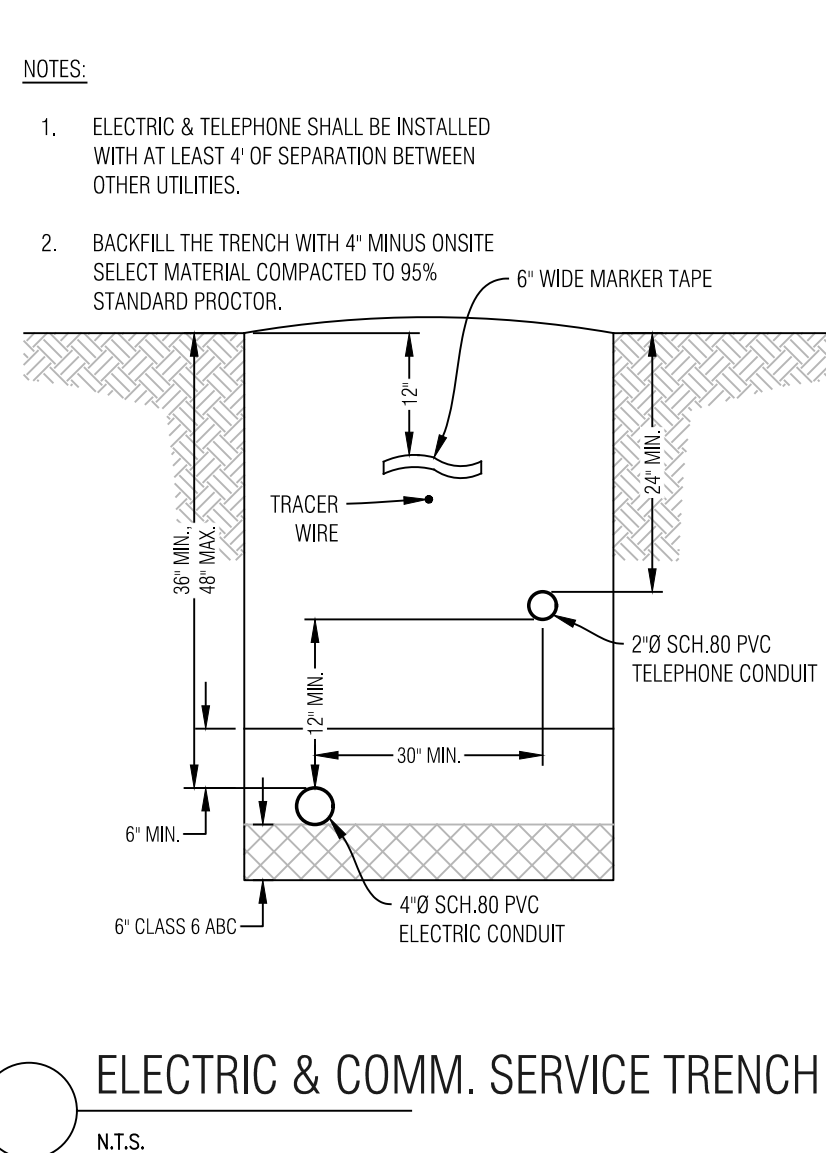
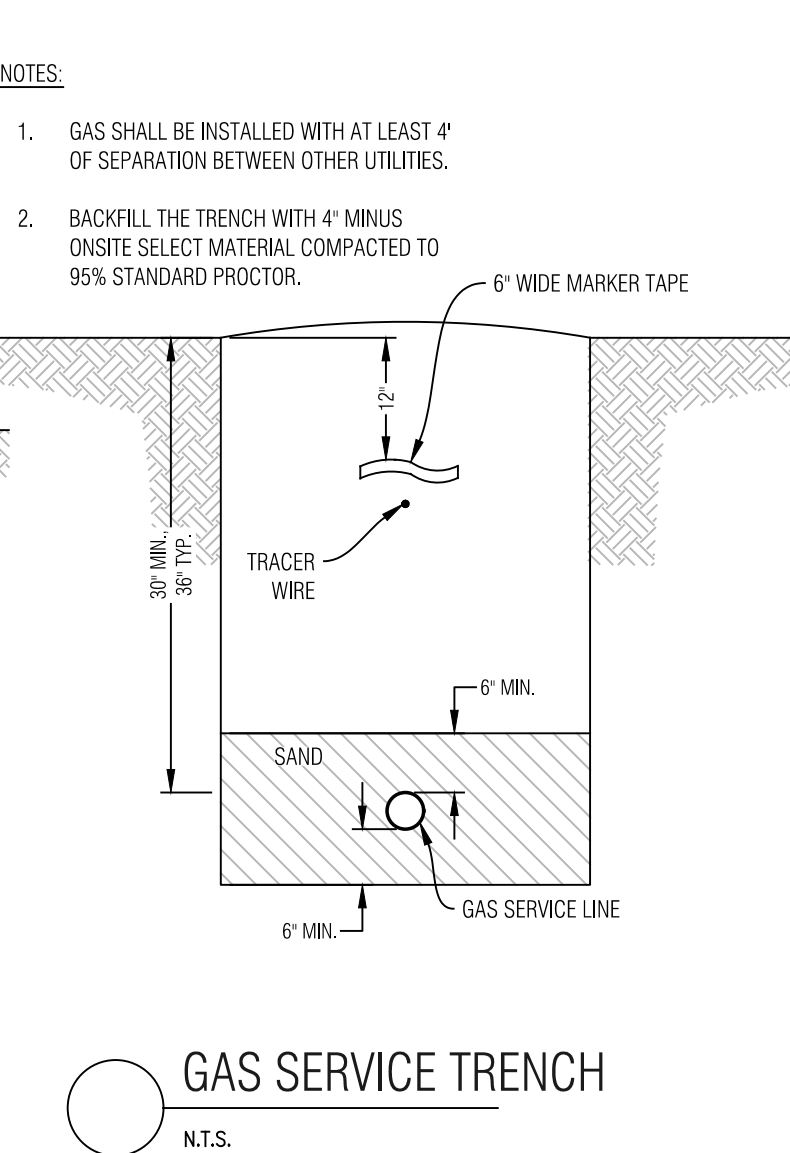
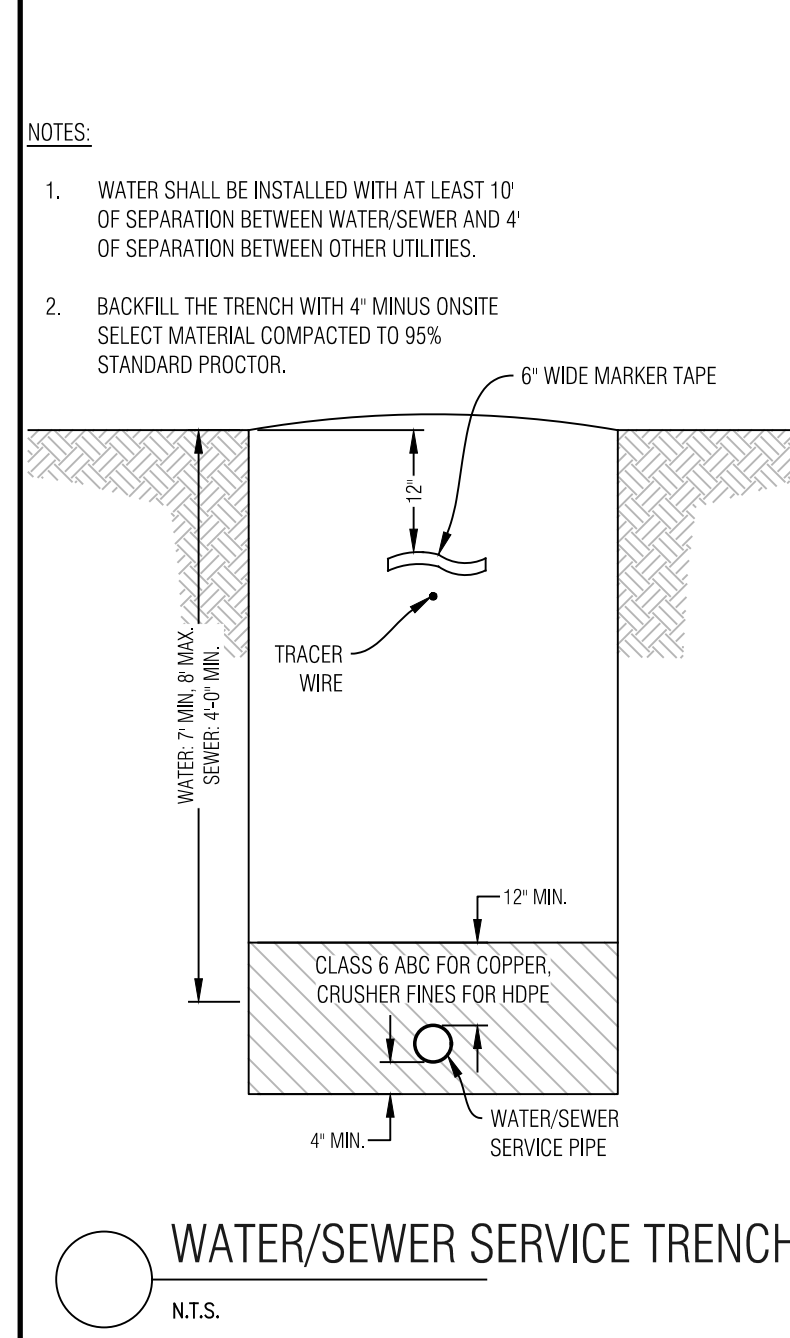
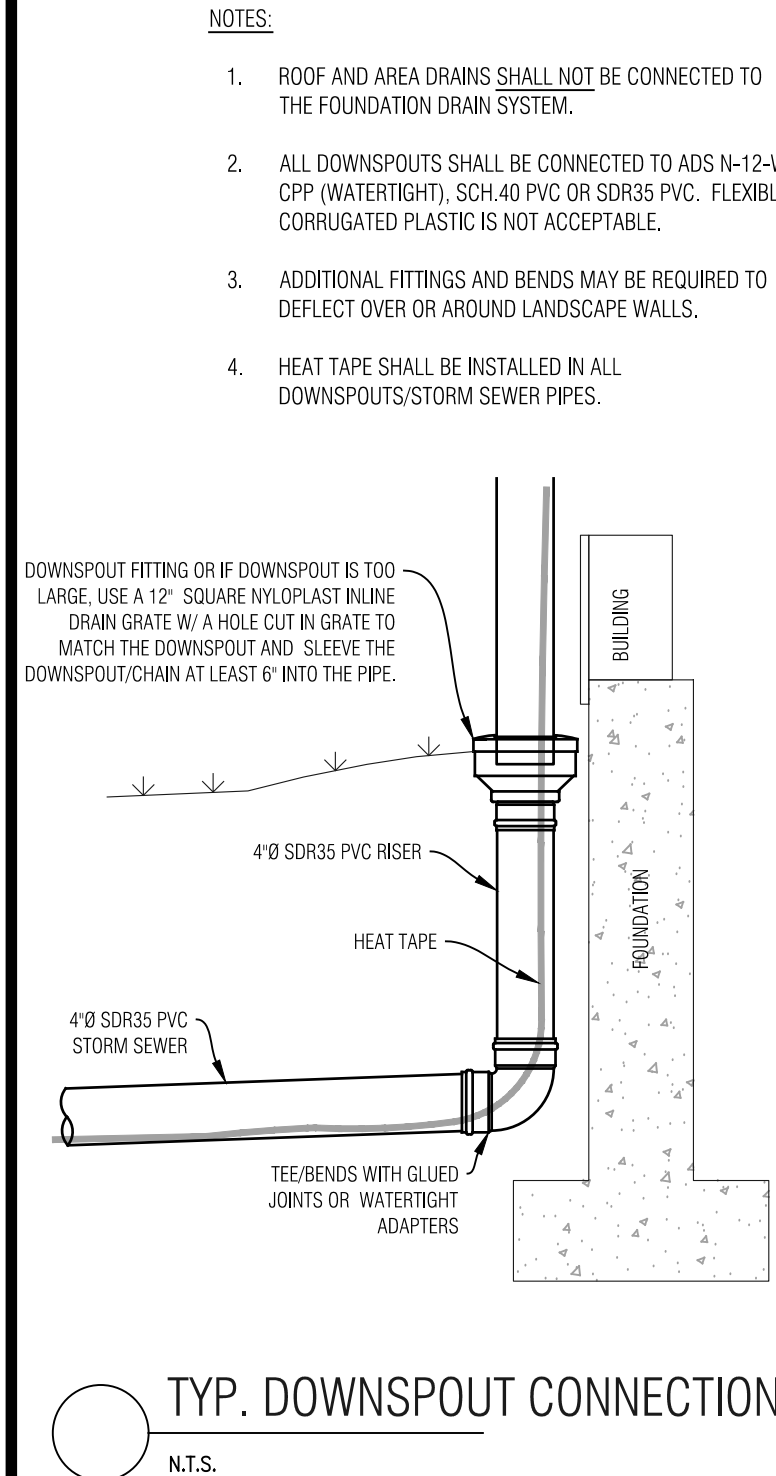
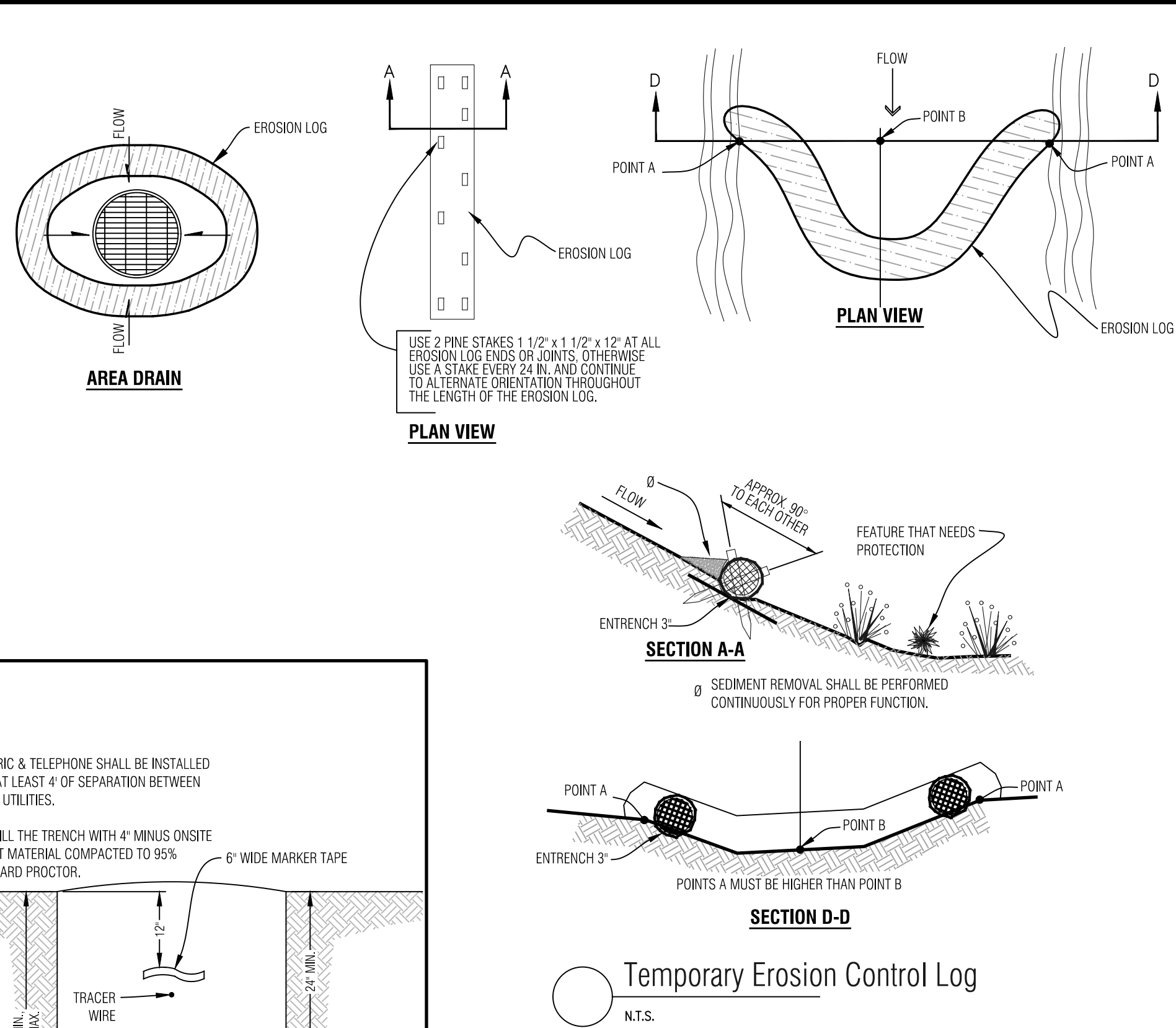
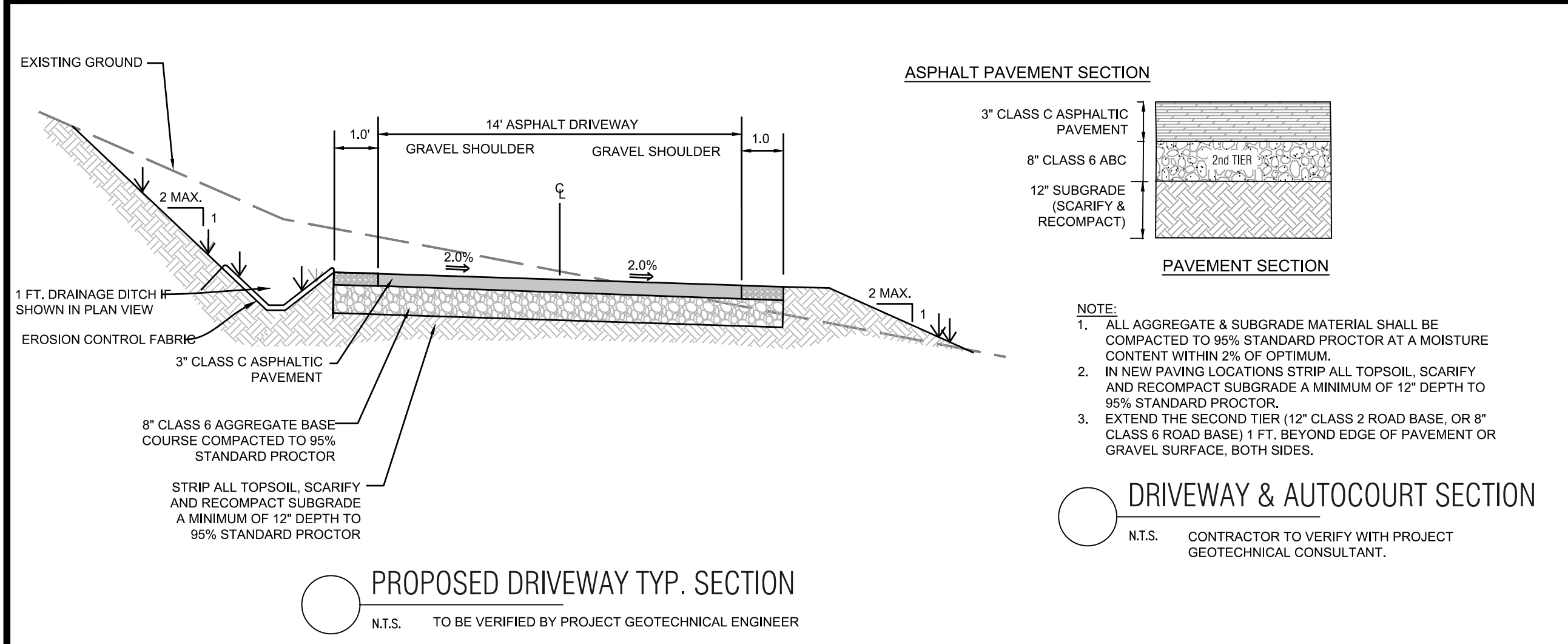

**Civil Engineering Surveying & Beyond**

**Boundaries Unlimited Inc.**

923 Cooper Ave., Ste. 201  
Glenwood Springs, CO 81601  
(770) 945.5252  
www.bu-inc.com

Subsurface Utility Engineering (SUE)  
Required Project: **TBD**  
If Yes: SUE Certification by:  
Firm: **TBD**  
Job #: **TBD**  
Date: **TBD**

Engineer or Surveyor Seal

**NOT FOR CONSTRUCTION**

Client Information:  
**MINTURN NORTH LAND COMPANY LLC**  
PO BOX 2633  
EDWARDS, CO 81632  
970 926-1720

**811**  
Know what's below.  
Call before you dig.

**TOWN OF MINTURN, COLORADO**

**Lot 21, Minturn North P.U.D.**

**Details and Notes**

**DRB Submittal 7/12/24**

By	Revision	Date	Notes
	1		
	2		
	3		
	4		
	5		
	6		
	7		
	8		
	9		
	10		

PROJECT NO. 23005  
Designer: **PAH**  
Checker: **BUJ**  
Date: **8/10/24**

Sheet **C2**

File Name: **mn lot 21 sp-01.dwg**







General Notes and Specifications:





1. All areas disturbed by construction and not designated a shrub bed or sod, shall be planted with the specified native grass seed.
2. The contractor shall maintain positive drainage away from all walls and walkways. Fine grading shall be approved prior to planting.
3. The Landscape Plan shall be reviewed on site prior to installation to ensure planting meets the intent of the design guidelines and Town of Minturn standards.
4. See Civil Engineering sheets for final grading and drainage.
5. Snow Storage area shall be a min. of 25% of all driveway and parking areas.

Revegetation Notes:

1. Seed shall be broadcast and raked to ¼" depth.
2. Apply Biodegradable Green Dyed-Wood Celluose-Fiber Mulch to all seeded Areas at a rate of 20 lbs. per 1,000 s.f.
3. Prior to seeding, apply min. 6" topsoil, 10 lbs./1,000 s.f. Superphosphate and 40 lbs./1,000 s.f. Biosol Complete Fertilizer.

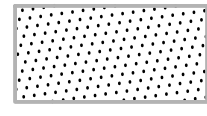
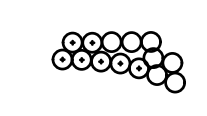
Fire Mitigation Recommendations:

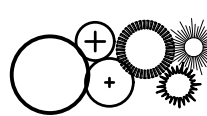
1. Zone 1 (15' from building and integral planting): no highly flammable plants, such as evergreen trees and shrubs should be planted within 15' of the structure or attachments.
2. Zone 2 (70' from building and Integral planting): a 10' crown separation must be maintained for all evergreen trees and shrubs over 4' height. A 4' crown separation must be maintained for evergreen shrubs under 4' height.
3. Plants listed on forest service publication 6.305 FireWise Plant Material can be used in any zone.
4. Existing junipers within Zone 1 and Zone 2 must be limbed ½ of their total height, but no more than 10' height.
5. Dead limbs shall be removed from all existing Serviceberry within Zone 1 or Zone 2.
6. If necessary, final existing vegetation to be limbed or removed for fire mitigation purposes will be subject to the constraints of the final unit site plans and reviewed on site with a representative from the Town of Minturn on a unit by unit basis prior to construction.

LEGEND & IRRIGATION CALCULATIONS:		
Permanent Irrigation		Square Footage of Irrigation
	Permanent Pop-Up Spray Irrigation For Bluegrass Sod	1,711 SF
	Permanent micro-spray or drip irrigation for perennial beds	25 PERENNIALS x 1 SF = 25 SF
	Permanent Drip Irrigation For B&B Trees	8 TREES x 4.5 SF = 36 SF
	Permanent Drip Irrigation For 5 gal. Shrubs & Grasses	32 SHRUBS x 3 SF = 96 SF
		<b>TOTAL PERMANENT IRRIGATED AREA: 1,868 SF</b>
	Temporary Spray Irrigation For Native Seed	1,023 SF

IRRIGATION NOTES:

1. DESIGN CRITERIA: DESIGN AUTOMATIC UNDERGROUND IRRIGATION SYSTEM TO UNIFORMLY IRRIGATE ALL PLANTING AREAS. ZONE IRRIGATED SOD, NATIVE SEED GRASS, AND SHRUB PLANTING AREAS SEPARATELY. PROVIDE DRIP IRRIGATION FOR SHRUB BEDS. PROVIDE MICRO-SPRAY HEADS OR DRIP IRRIGATION, DEPENDING ON PLANT MATERIAL, IN PERENNIAL AND GROUNDCOVER BEDS. DESIGN ROTORS FOR TURF GRASS AREAS MORE THAN 40' WIDE, AND POP-UP SPRAY HEADS FOR AREAS LESS THAN 40' WIDE.
2. ALL TREES AND SHRUBS TO BE DRIP IRRIGATED.

ALL DISTURBED AREAS SHALL BE SEEDED WITH:  
'DRY NATIVE MOUNTAIN' SEED MIX

THIS SEED MIX HAS BEEN CHOSEN FOR THE SPECIFIC PROJECT LOCATION AND ELEVATION. LANDSCAPE INSTALLER SHALL NOT DEVIATE FROM THIS REVEGETATION SEED MIX WITHOUT WRITTEN APPROVAL FROM THE RESORT CONCEPTS SITE MANAGER.

COMMON NAME	SEEDING RATE % MIX	BULK LBS PER ACRE
SANDBERG BLUE	10%	5.00
MOUNTAIN BROME	20%	10.00
SLENDER WHEATGRASS	15%	7.50
BLUEBUNCH WHEATGRASS	10%	5.00
ROCKY MOUNTAIN FESCUE	10%	5.00
THICKSPIKE WHEATGRASS	15%	7.50
BOTTLEBRUSH SQUIRRELTAIL	2.5%	1.25
STREAMBANK WHEATGRASS	15%	7.50
<u>PRAIRIE JUNEGRASS</u>	<u>2.5%</u>	<u>1.25</u>
TOTAL LBS./ACRE	100%	50

NOTES:

PERCENTAGES OF MIXES VARY YEAR-TO-YEAR DEPENDING ON HARVEST OF SEEDS. HYDROSEED OR HAND BROADCAST: 1 LB. PER 1,000 SQ. FT. OR 50 LBS. PER ACRE. RAKE IN ¼" DEEP AND IRRIGATE, IF POSSIBLE UNTIL ESTABLISHED. 'DRY NATIVE MOUNTAIN' SEED MIX IS AVAILABLE FROM PAWNEE BUTTES SEED INC., 605 25TH STREET, GREELEY, CO 80632. PHONE: 1-800-782-5947 WEBSITE: PAWNEEBUTTESSEED.COM

PROPOSED PLANT MATERIALS LIST

Note: All plant material has been chosen from the CSU Extension Office recommended plant lists. These lists have been cross referenced to find suitable plants for the elevation of Minturn (10,000 ft and above), and also to maximize use of plants native to the area, low-water use plants, and plants that enhance habitat and food sources for insects, butterflies, birds and other animals. The cross referenced lists are the following:

- CSU Extension, Fire Wise Plant Materials - 6.305
- CSU Extension, Trees and Shrubs for Mountain Areas - Fact Sheet No. 7.423
- CSU Extension, Low-Water Native Plants for Colorado Gardens, Mountains 7,500' and Above - CO Native Plant Society
- CSU Extension, Native Trees for Colorado Landscapes - Fact Sheet No. 7.421
- CSU Extension, Native Shrubs for Colorado Landscapes - Fact Sheet No. 7.422

QUAN.	COMMON/ BOTANICAL NAME	FIRE MITIGATION ZONE	SIZE	COMMENTS
DECIDUOUS TREES				
6	Quaking Aspen Populus tremuloides	1 & 2	1.5" cal.	Specimen quality B&B, guyed
2	Quaking Aspen Populus tremuloides	1 & 2	2.5" cal.	Specimen quality B&B, guyed
ORNAMENTAL GRASSES (planted @ 12" O.C. spacing)				
9	Blue Avena Grass Grass, Helictotrichon sempervirens	1 & 2	1 gal.	Container Full
PERENNIAL FLOWERS (planted @ 12" O.C. spacing)				
14	Bluemist Penstemon Penstemon virens	1 & 2	Flats of 15	
11	Common White Yarrow Achillea millefolium	1 & 2	Flats of 15 or 32	
DECIDUOUS SHRUBS				
4	Colorado Dogwood Cornus sericea coloradense	1 & 2	5 gal.	Container, 5 canes minimum 24"-36" ht.
3	Common Purple Lilac Syringa vulgaris	1 & 2	5 gal.	Container, 5 canes minimum 24"-36" ht.
4	Mountain Spray Holodiscus dumosus	1 & 2	5 gal.	Container, 5 canes minimum 18"-24" ht.
3	Pink Beauty Potentilla Potentilla fruticosa 'Pink Beauty'	1 & 2	5 gal.	Container, 5 canes minimum 12"-18" ht.
3	Thimbleberry Rubus parviflorus	1 & 2	5 gal.	Container, 5 canes minimum 18"-24" ht.
3	Twinberry Honeysuckle Lonicera involucrata	1 & 2	5 gal.	Container, 5 canes minimum 24"-36" ht.
3	Waxflower Jamesia americana	1 & 2	5 gal.	Container, 5 canes minimum 24"-36" ht.

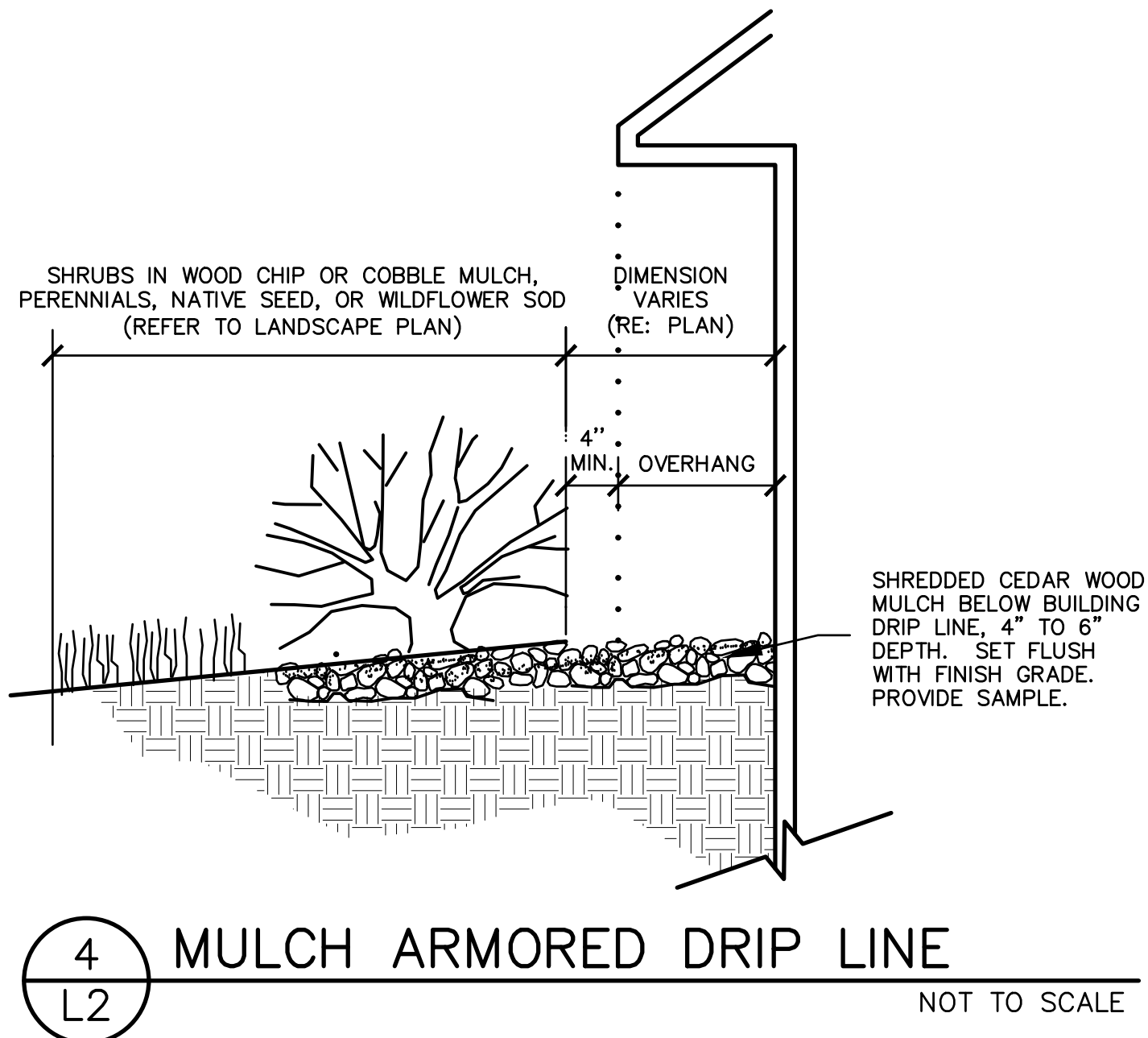
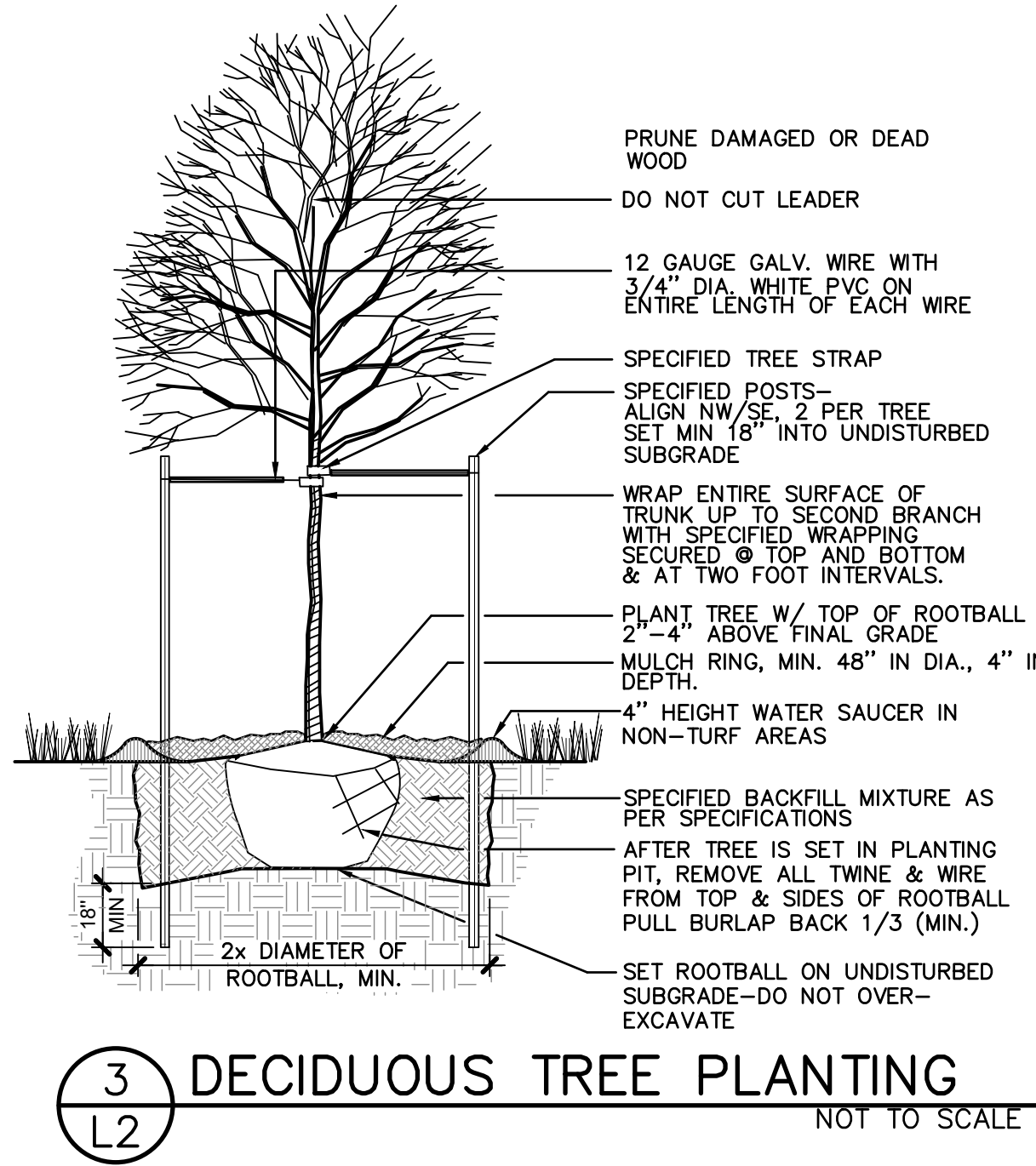
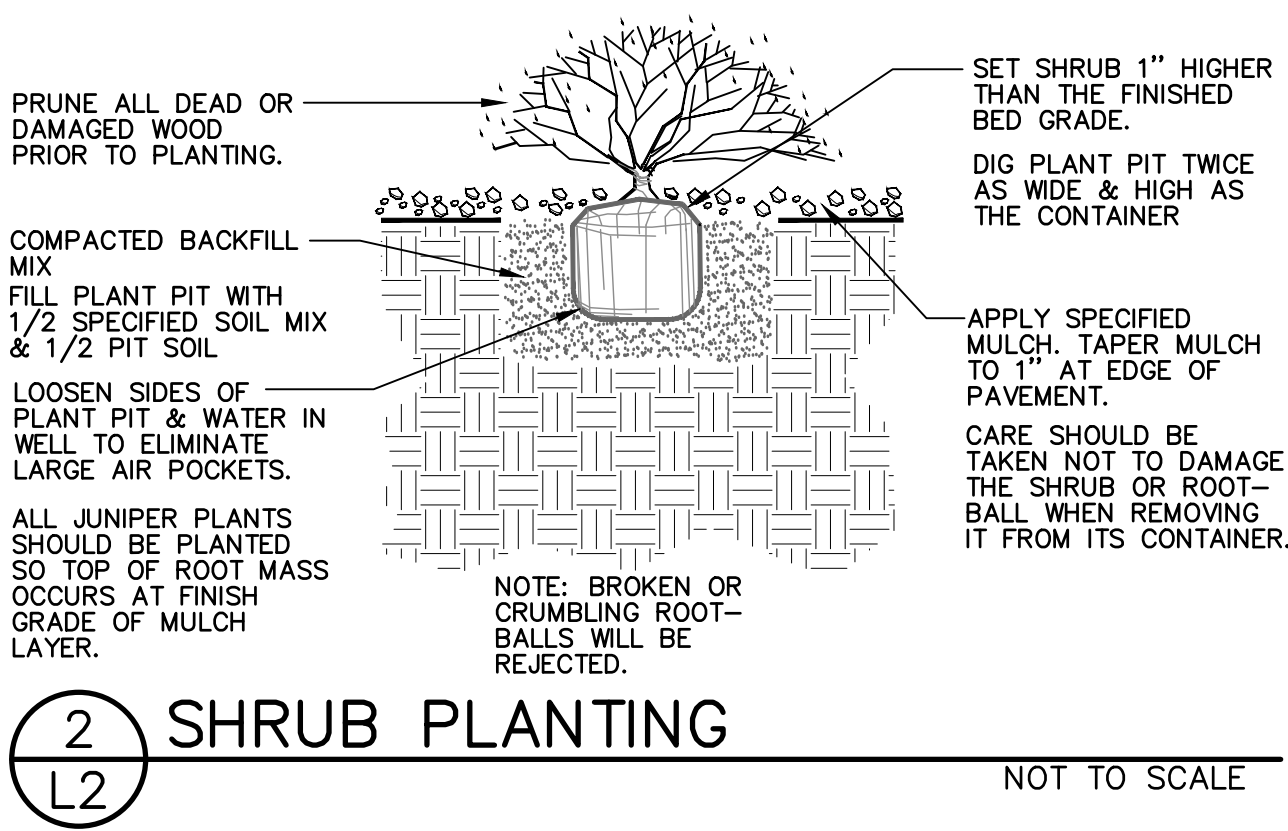
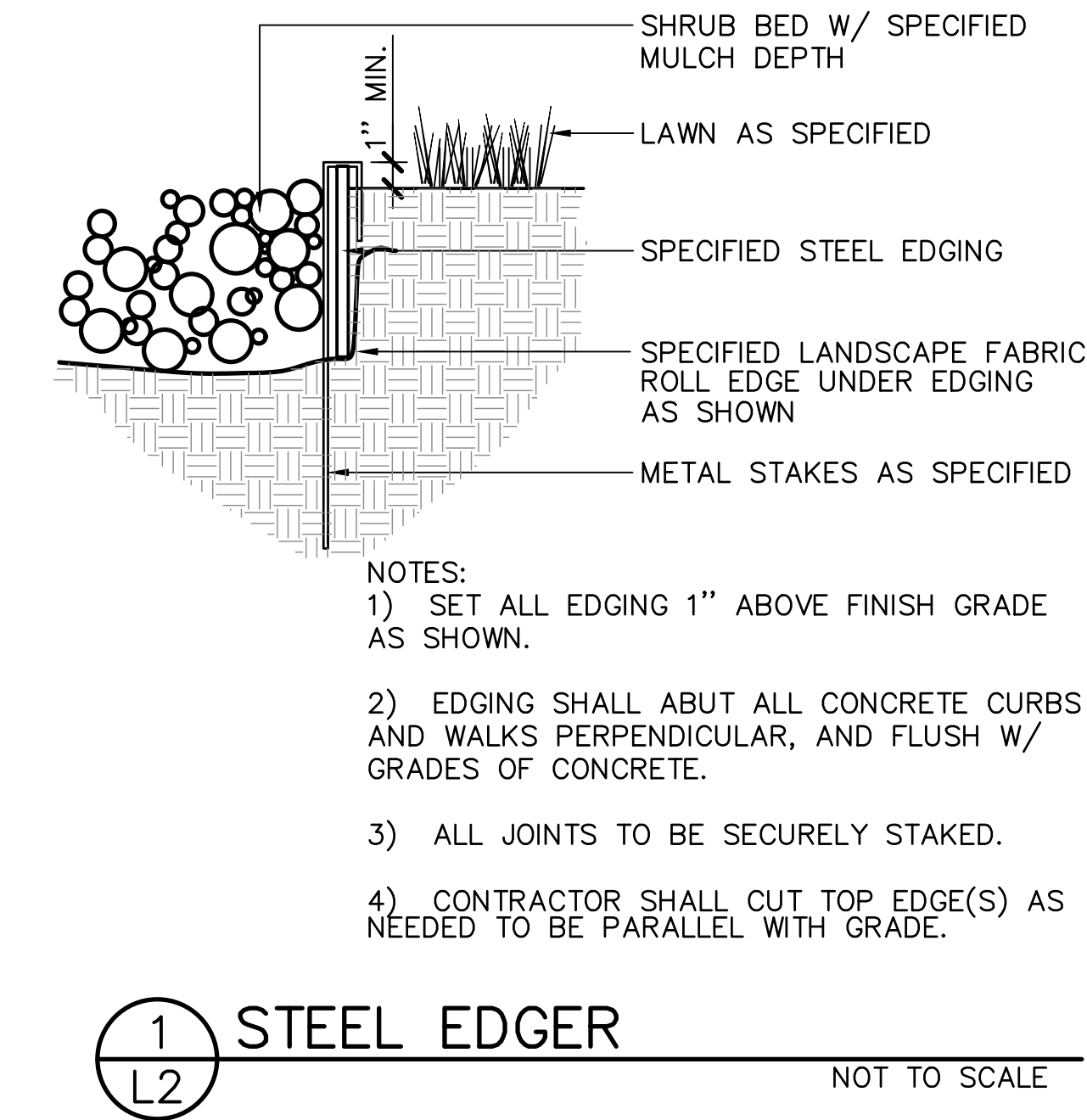



Know what's below.  
Call before you dig.

LANDSCAPE ARCHITECT:  
TOMINA TOWNSEND, LA  
PO BOX 3000, PMB 301  
EDWARDS, CO 81632  
P. 303.572.7876  
TTownsend@ResortConceptsCO.com

MINTURN NORTH P.U.D.

LOT 21-LANDSCAPE PLAN

TOWN OF MINTURN, COLORADO

DESIGNED: TT  
DRAWN: TT  
CHECKED: RH  
DATE: July 12, 2024  
REVISIONS:

DRB SUBMITTAL

SHEET TITLE:  
LANDSCAPE  
NOTES & DETAILS

SCALE: NOT TO SCALE  
SHEET NUMBER:  
L2



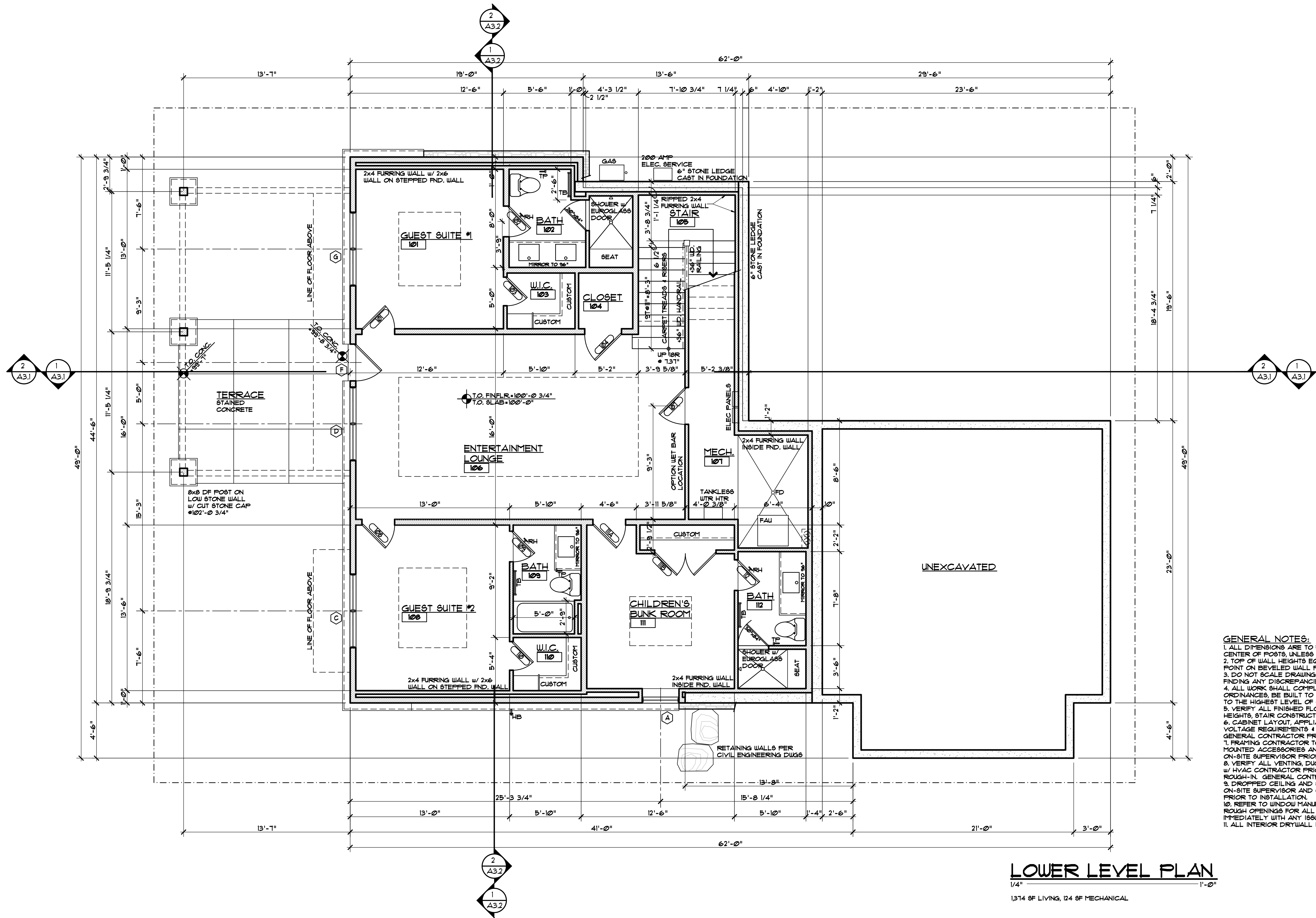

DISCLAIMER: ALL PLANS, RENDERINGS, SPECIFICATIONS AND MARKETING MATERIALS ARE SUBJECT TO REVISIONS AND MODIFICATIONS AT DEVELOPERS SOLE DISCRETION DUE TO SITE SPECIFIC GRADING CONDITIONS, AVAILABILITY OF MATERIALS, AVAILABILITY OF LABOR, MANUFACTURER SUPPLY SHORTAGES, AND GOVERNMENTAL AGENCY CHANGES. ALL PLANS AND SPECIFICATIONS ARE SUBJECT TO REVISIONS AND CONDITIONS OF APPROVAL BY THE TOWN OF MINTURN CITY COUNCIL, TOWN OF MINTURN DESIGN REVIEW BOARD, TOWN OF MINTURN BUILDING PERMIT DEPARTMENT AND ALL OTHER APPLICABLE REGULATORY AGENCIES. ARTIST RENDERINGS HAVE BEEN PROVIDED FOR ILLUSTRATIVE AND MARKETING PURPOSES ONLY AND SHOULD NOT BE RELIED UPON AS A BASIS FOR PURCHASING. COLOR, MATERIALS AND DESIGN ELEMENTS ARE SUBJECT TO REFINEMENT AND REVISION WITHOUT NOTICE AT DEVELOPERS SOLE DISCRETION.

**EGGERS**  
ARCHITECTURE, INC.  
PO BOX 798  
KREMMLING, CO 80459  
(970) 724-3411  
CELL: (970) 409-9790  
don.eggars@eggarsarchitecture.com

**RESORT CONCEPTS**  
225 MAIN STREET, SUITE C-101  
EDWARDS, COLORADO  
(970) 926-1720

**RICCIO**  
LOT 21  
MINTURN NORTH  
MINTURN, COLORADO

PROJECT NO: 2412-22 L21

#	DATE	BY	COMMENTS	#	DATE	BY	COMMENTS
1	1-12-24	DUE	DREB SUBMITTAL SET				

**A1.1**



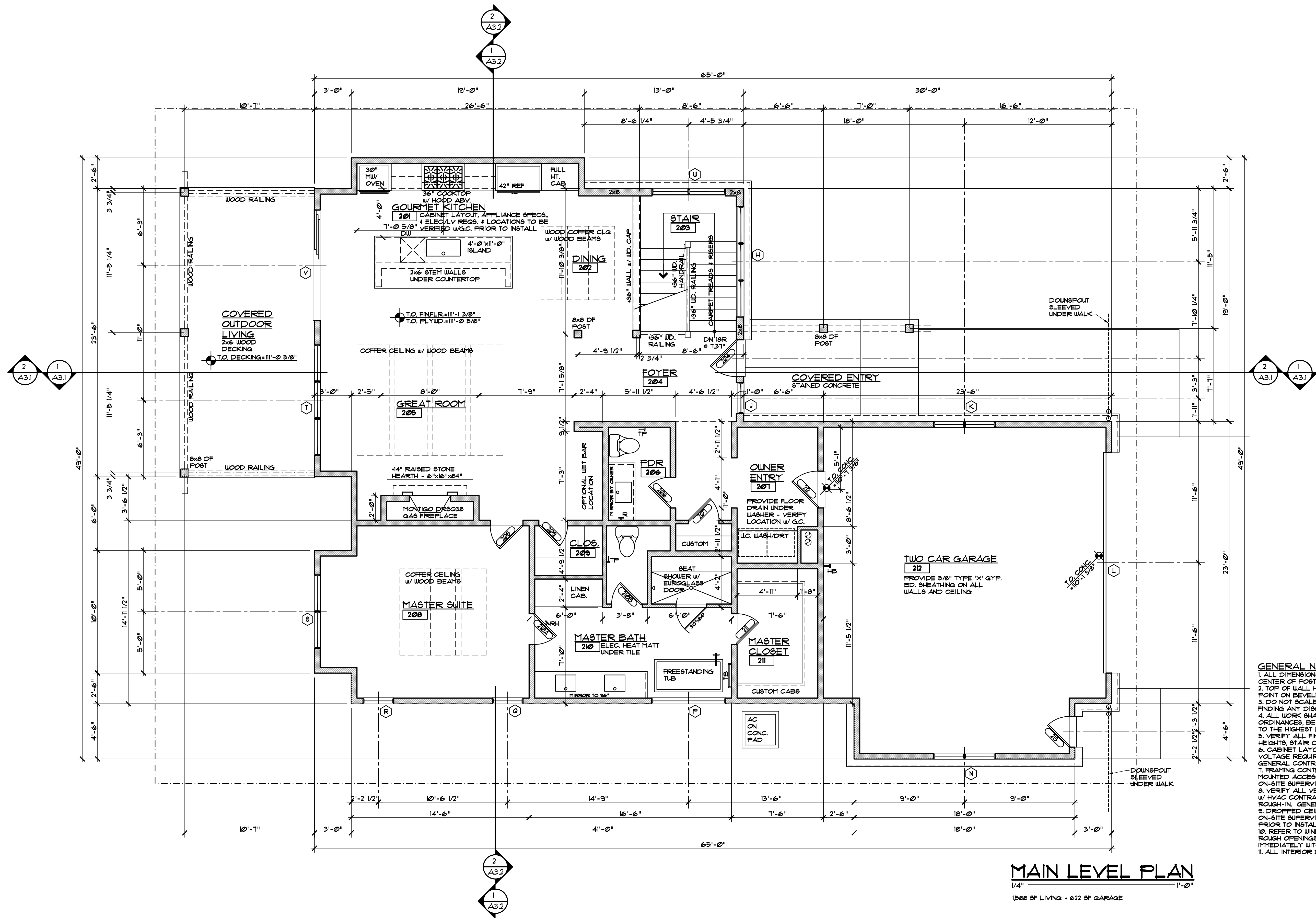

- GENERAL NOTES:**
1. ALL DIMENSIONS ARE TO FACE OF STUD, FACE OF CONCRETE OR CENTER OF POSTS, UNLESS NOTED OTHERWISE.
  2. TOP OF WALL HEIGHTS EQUAL TOP OF FLAT PLATE OR LOWER POINT ON BEVELED WALL FLATES.
  3. DO NOT SCALE DRAWINGS. NOTIFY ARCHITECT IMMEDIATELY UPON FINDING ANY DISCREPANCIES IN DOCUMENTS.
  4. ALL WORK SHALL COMPLY WITH STATE & LOCAL CODES AND ORDINANCES, BE BUILT TO INDUSTRY STANDARDS AND BE PERFORMED TO THE HIGHEST LEVEL OF CRAFTSMANSHIP.
  5. VERIFY ALL FINISHED FLOOR THICKNESS FOR DETERMINING MOUNTING HEIGHTS, STAIR CONSTRUCTION, ETC. (3/4" SHOWN ON PLANS MAY VARY).
  6. CABINET LAYOUT, APPLIANCE SPECIFICATIONS, AND ELECTRICAL/LOW VOLTAGE REQUIREMENTS & LOCATIONS NEED TO BE VERIFIED BY GENERAL CONTRACTOR PRIOR TO INSTALLATION.
  7. FRAMING CONTRACTOR TO PROVIDE BLOCKING FOR ALL SURFACE MOUNTED ACCESSORIES AND SHALL COORDINATE PLACEMENT WITH ON-SITE SUPERVISOR PRIOR TO INSTALLATION.
  8. VERIFY ALL VENTING, DUCTWORK, SUPPLY AND RETURN AIR LOCATIONS W/ HVAC CONTRACTOR PRIOR TO COMPLETION OF FRAMING & ELECTRICAL ROUGH-IN. GENERAL CONTRACTOR TO APPROVE ALL LOCATIONS.
  9. DROPPED CEILING AND SOFFIT LOCATIONS SHALL BE APPROVED BY ON-SITE SUPERVISOR AND COORDINATED W/ MEP. SUB-CONTRACTORS PRIOR TO INSTALLATION.
  10. REFER TO WINDOW MANUFACTURER SHOP DRAWINGS FOR EXACT ROUGH OPENINGS FOR ALL DOORS & WINDOWS. NOTIFY ARCHITECT IMMEDIATELY WITH ANY ISSUES REGARDING HEADERS AND/OR POSTING.
  11. ALL INTERIOR DRYWALL IS 5/8" GYPSUM BOARD, UNO.

DISCLAIMER: ALL PLANS, RENDERINGS, SPECIFICATIONS AND MARKETING MATERIALS ARE SUBJECT TO REVISIONS AND MODIFICATIONS AT DEVELOPERS SOLE DISCRETION DUE TO SITE SPECIFIC GRADING CONDITIONS, AVAILABILITY OF MATERIALS, AVAILABILITY OF LABOR, MANUFACTURER SUPPLY SHORTAGES, AND GOVERNMENTAL AGENCY CHANGES. ALL PLANS AND SPECIFICATIONS ARE SUBJECT TO REVISIONS AND CONDITIONS OF APPROVAL BY THE TOWN OF MINTURN CITY COUNCIL, TOWN OF MINTURN DESIGN REVIEW BOARD, TOWN OF MINTURN BUILDING PERMIT DEPARTMENT AND ALL OTHER APPLICABLE REGULATORY AGENCIES. ARTIST RENDERINGS HAVE BEEN PROVIDED FOR ILLUSTRATIVE AND MARKETING PURPOSES ONLY AND SHOULD NOT BE RELIED UPON AS A BASIS FOR PURCHASING. COLOR, MATERIALS AND DESIGN ELEMENTS ARE SUBJECT TO REFINEMENT AND REVISION WITHOUT NOTICE AT DEVELOPERS SOLE DISCRETION.

**EGGERS**  
ARCHITECTURE, INC.  
PO BOX 798  
KREMMLING, CO 80459  
(970) 724-3411  
CELL: (970) 409-9790  
don.eggars@eggarsarchitecture.com

**RESORT CONCEPTS**  
225 MAIN STREET, SUITE C-101  
EDWARDS, COLORADO  
(970) 926-1720

**RICCIO**  
LOT 21  
MINTURN NORTH  
MINTURN, COLORADO

PROJECT NO: 2412-22 L21

#	DATE	BY	COMMENTS	#	DATE	BY	COMMENTS
1	1-12-24	DUE	DREB SUBMITTAL SET				

**A1.2**





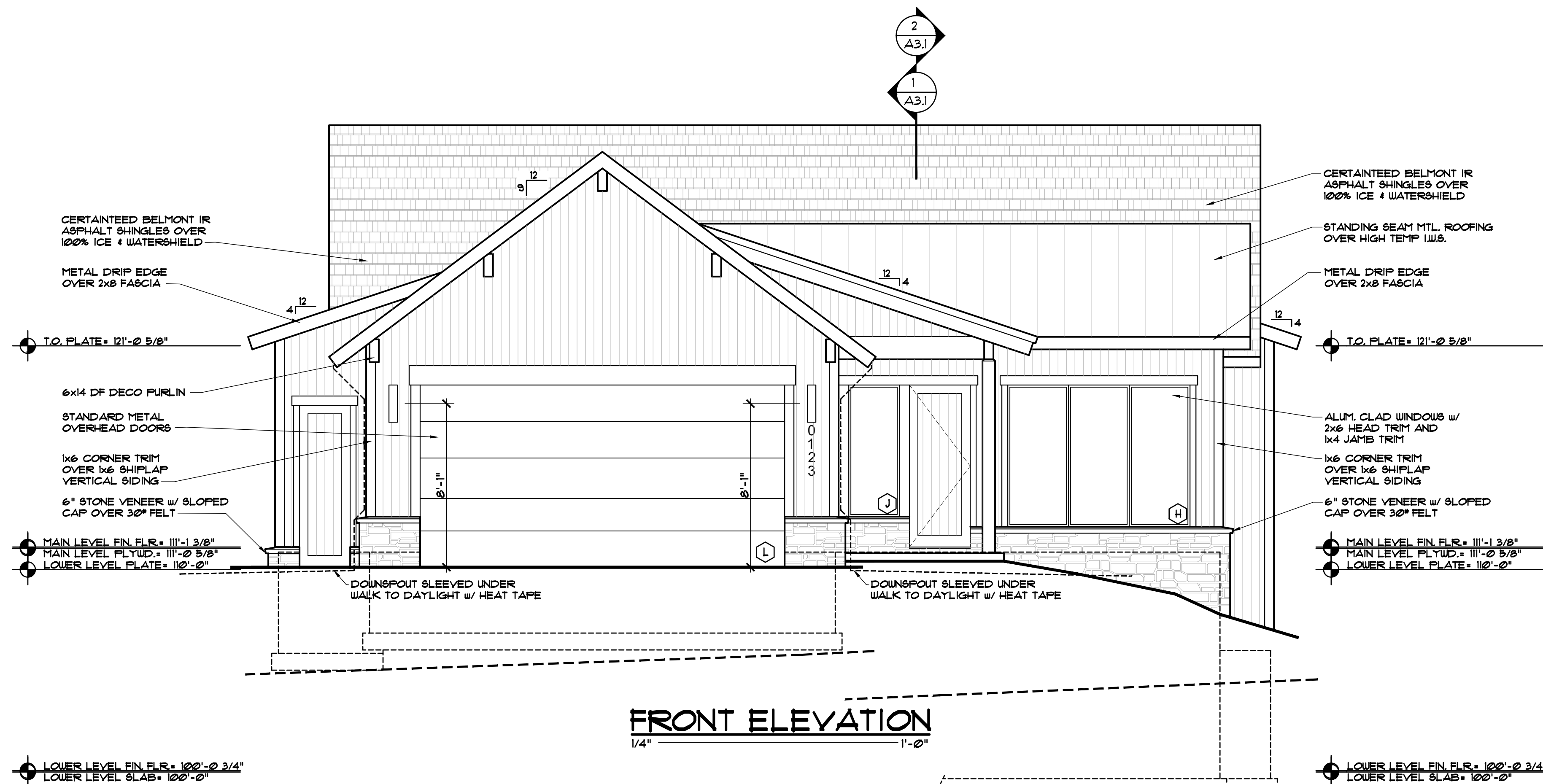
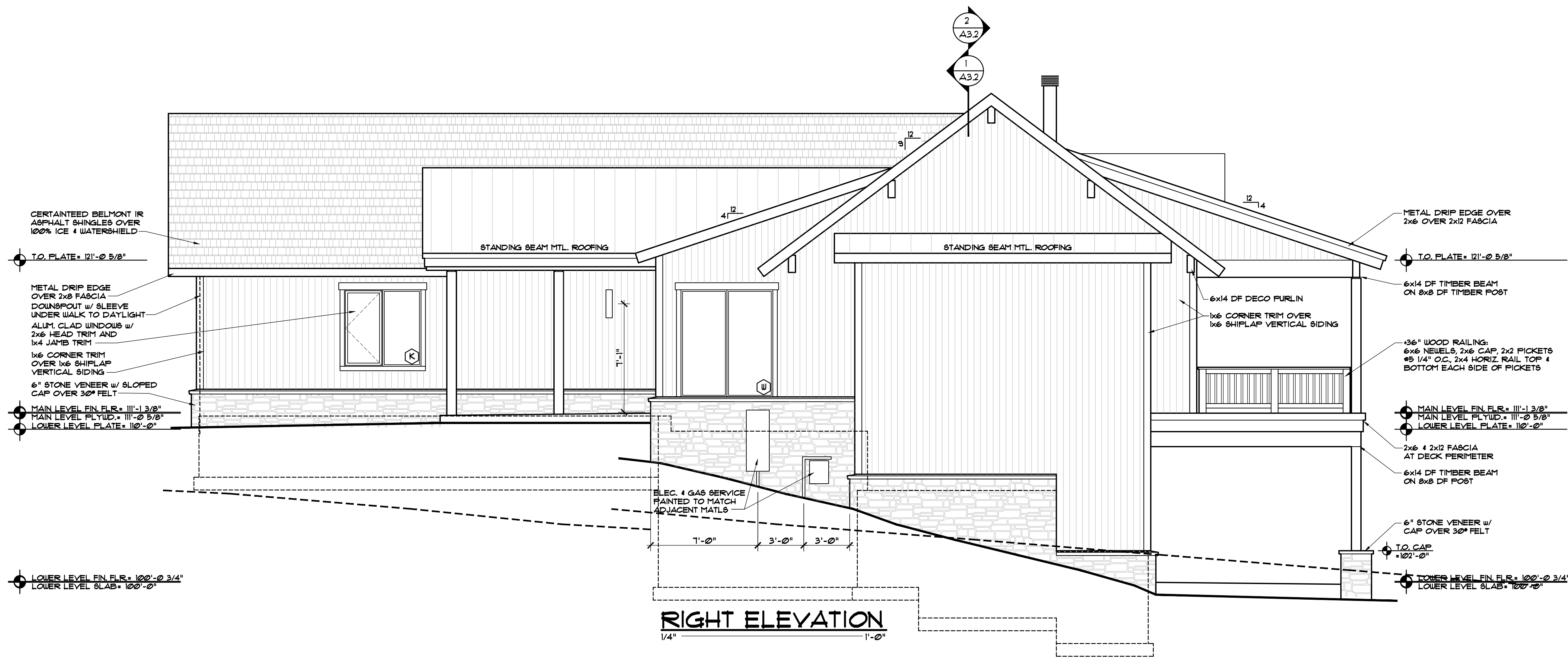

DISCLAIMER: ALL PLANS, RENDERINGS, SPECIFICATIONS AND MARKETING MATERIALS ARE SUBJECT TO REVISIONS AND MODIFICATIONS AT DEVELOPERS SOLE DISCRETION DUE TO SITE SPECIFIC GRADING CONDITIONS, AVAILABILITY OF MATERIALS, AVAILABILITY OF LABOR, MANUFACTURER SUPPLY SHORTAGES, AND GOVERNMENTAL AGENCY CHANGES. ALL PLANS AND SPECIFICATIONS ARE SUBJECT TO REVISIONS AND CONDITIONS OF APPROVAL BY THE TOWN OF MINTURN CITY COUNCIL, TOWN OF MINTURN DESIGN REVIEW BOARD, TOWN OF MINTURN BUILDING PERMIT DEPARTMENT AND ALL OTHER APPLICABLE REGULATORY AGENCIES. ARTIST RENDERINGS HAVE BEEN PROVIDED FOR ILLUSTRATIVE AND MARKETING PURPOSES ONLY AND SHOULD NOT BE RELIED UPON AS A BASIS FOR PURCHASING. COLOR, MATERIALS AND DESIGN ELEMENTS ARE SUBJECT TO REFINEMENT AND REVISION WITHOUT NOTICE AT DEVELOPERS SOLE DISCRETION.

**EGGERS**  
ARCHITECTURE, INC.  
PO BOX 798  
KREMMLING, CO 80459  
(970) 724-3411 CELL: (970) 409-9790  
don.eggars@eggarsarchitecture.com

**RESORT CONCEPTS**  
225 MAIN STREET, SUITE C-101  
EDWARDS, COLORADO  
(970) 926-1720

**RICCIO**  
LOT 21  
MINTURN NORTH  
MINTURN, COLORADO

PROJECT NO: 2412-22 L21

#	DATE	BY	COMMENTS	DUE	DREB SUBMITTAL SET
1	1-12-24				

**A2.1**



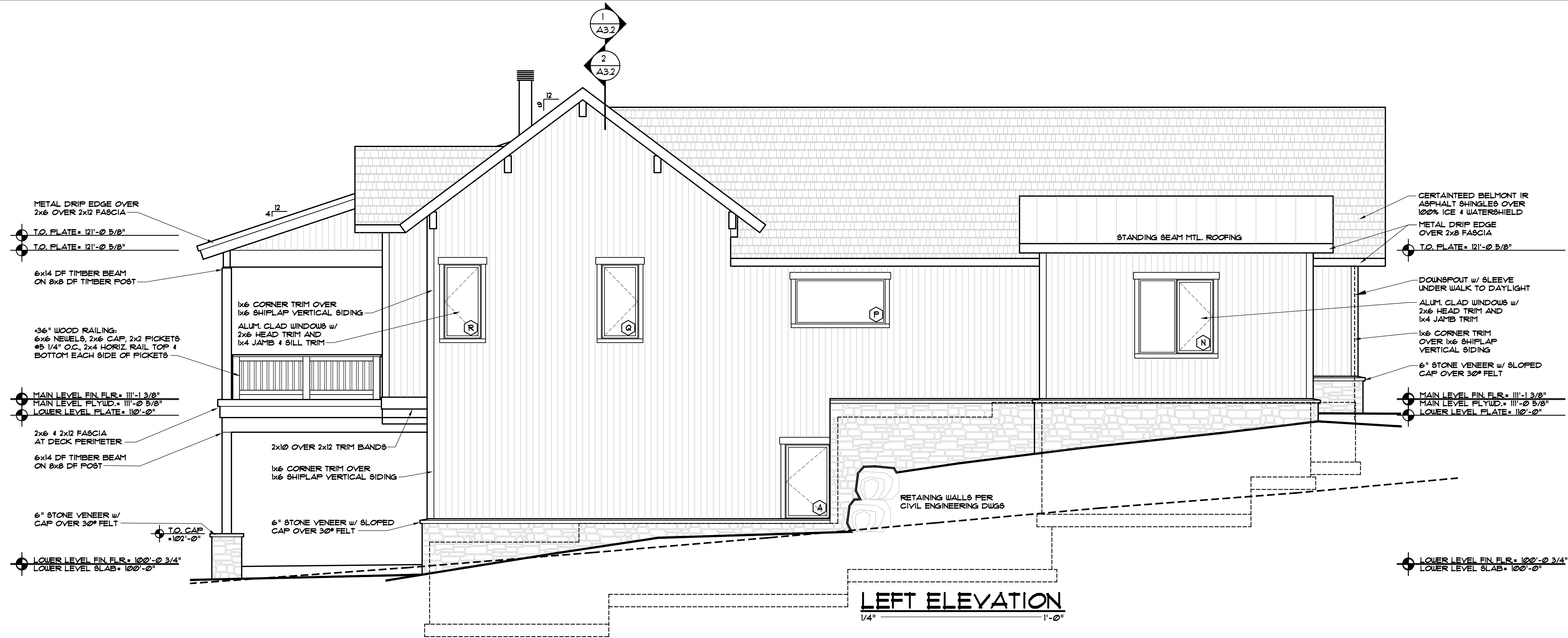

**EGGERS**  
ARCHITECTURE, INC.  
PO BOX 798  
KREMMLING, CO 80459  
CELL: (970) 409-9790  
don.eggars@eggarsarchitecture.com

**RESORT CONCEPTS**  
225 MAIN STREET, SUITE C-101  
EDWARDS, COLORADO  
(970) 926-1720

**RICCIO**  
LOT 21  
MINTURN NORTH  
MINTURN, COLORADO

PROJECT NO: 2412-22 L21

#	DATE	BY	COMMENTS	DUE	DREB SUBMITTAL SET
1	1-12-24				

**A2.2**

DISCLAIMER: ALL PLANS, RENDERINGS, SPECIFICATIONS AND MARKETING MATERIALS ARE SUBJECT TO REVISIONS AND MODIFICATIONS AT DEVELOPERS SOLE DISCRETION DUE TO SITE SPECIFIC GRADING CONDITIONS, AVAILABILITY OF MATERIALS, AVAILABILITY OF LABOR, MANUFACTURER SUPPLY SHORTAGES, AND GOVERNMENTAL AGENCY CHANGES. ALL PLANS AND SPECIFICATIONS ARE SUBJECT TO REVISIONS AND CONDITIONS OF APPROVAL BY THE TOWN OF MINTURN CITY COUNCIL, TOWN OF MINTURN DESIGN REVIEW BOARD, TOWN OF MINTURN BUILDING PERMIT DEPARTMENT AND ALL OTHER APPLICABLE REGULATORY AGENCIES. ARTIST RENDERINGS HAVE BEEN PROVIDED FOR ILLUSTRATIVE AND MARKETING PURPOSES ONLY AND SHOULD NOT BE RELIED UPON AS A BASIS FOR PURCHASING. COLOR, MATERIALS AND DESIGN ELEMENTS ARE SUBJECT TO REFINEMENT AND REVISION WITHOUT NOTICE AT DEVELOPERS SOLE DISCRETION.



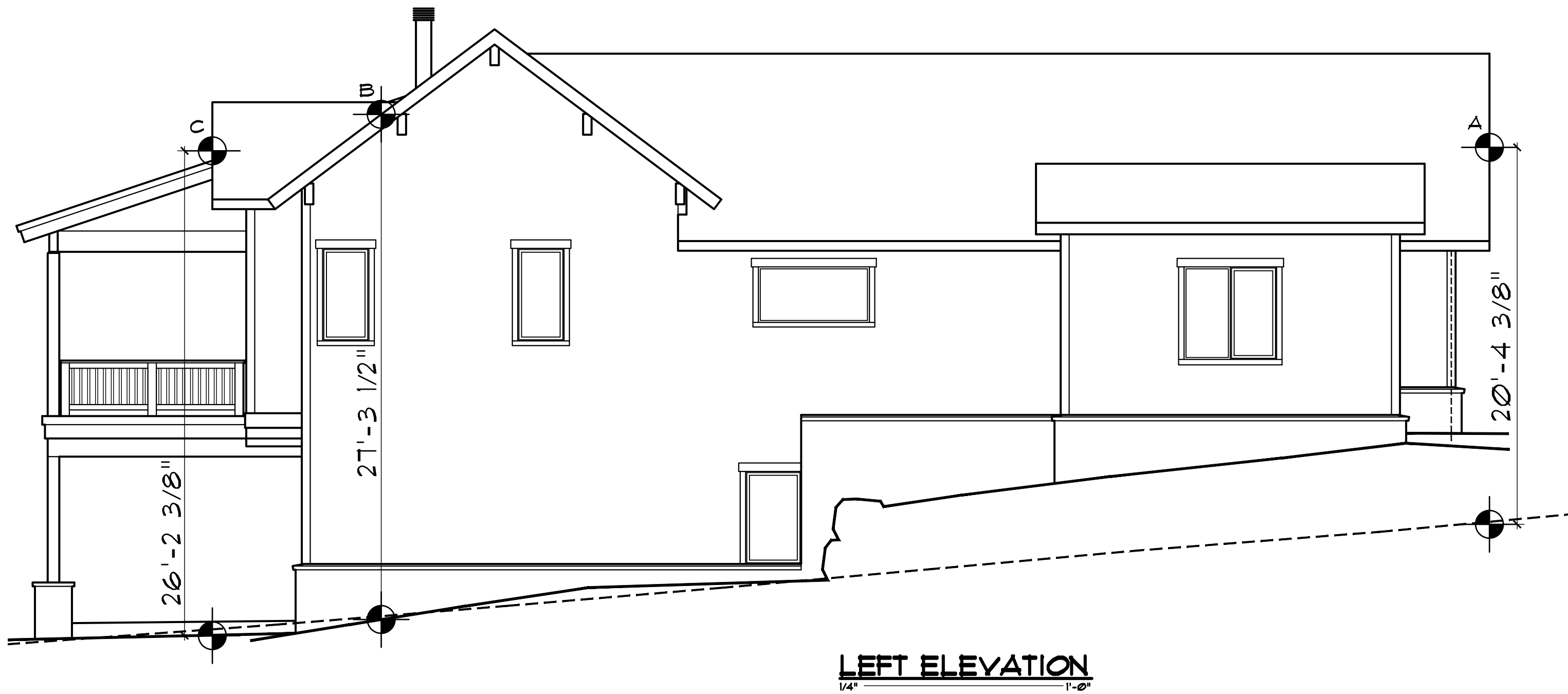

LEFT ELEVATION  
1/4" = 1'-0"

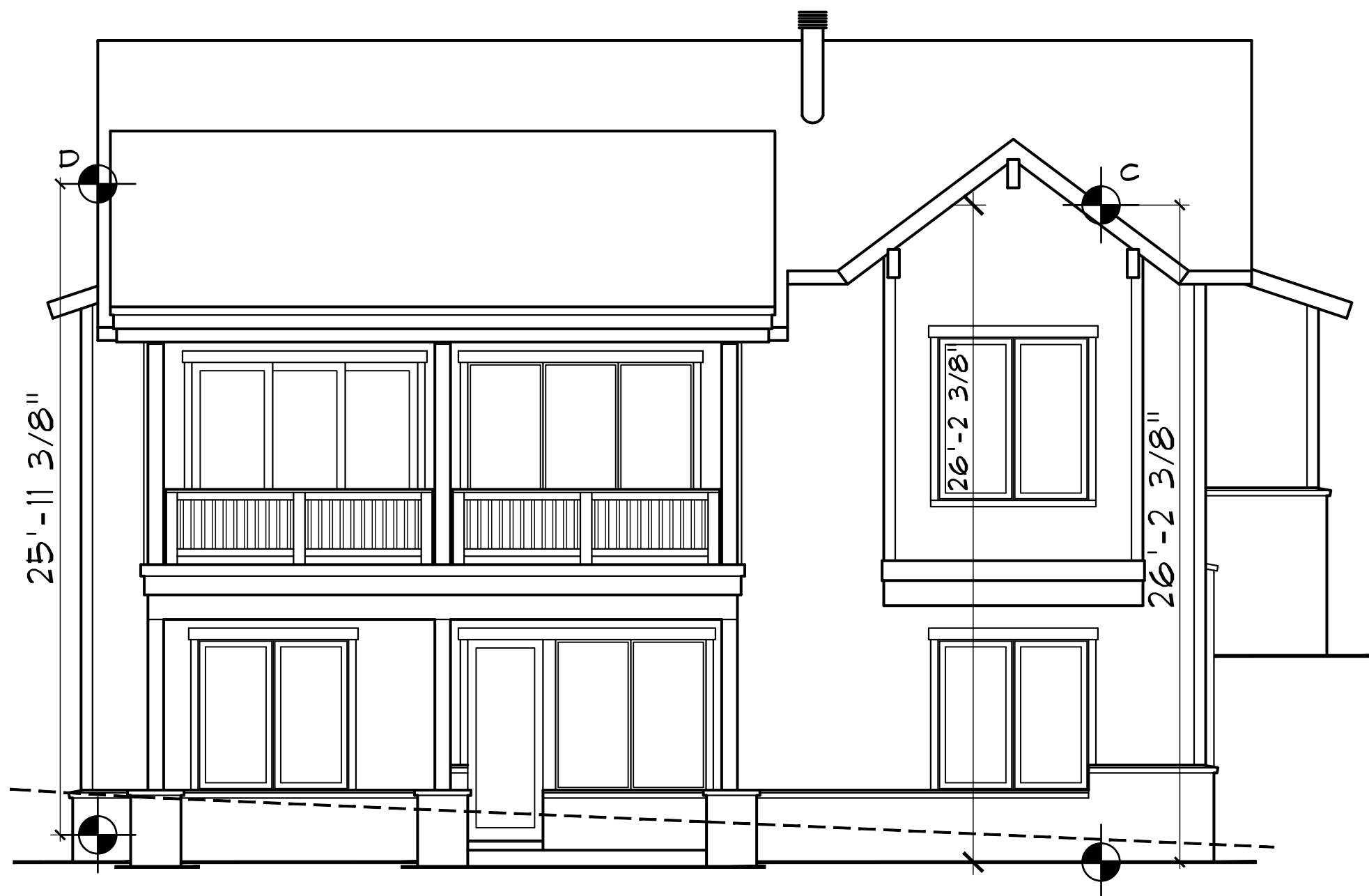

REAR ELEVATION  
1/4" = 1'-0"

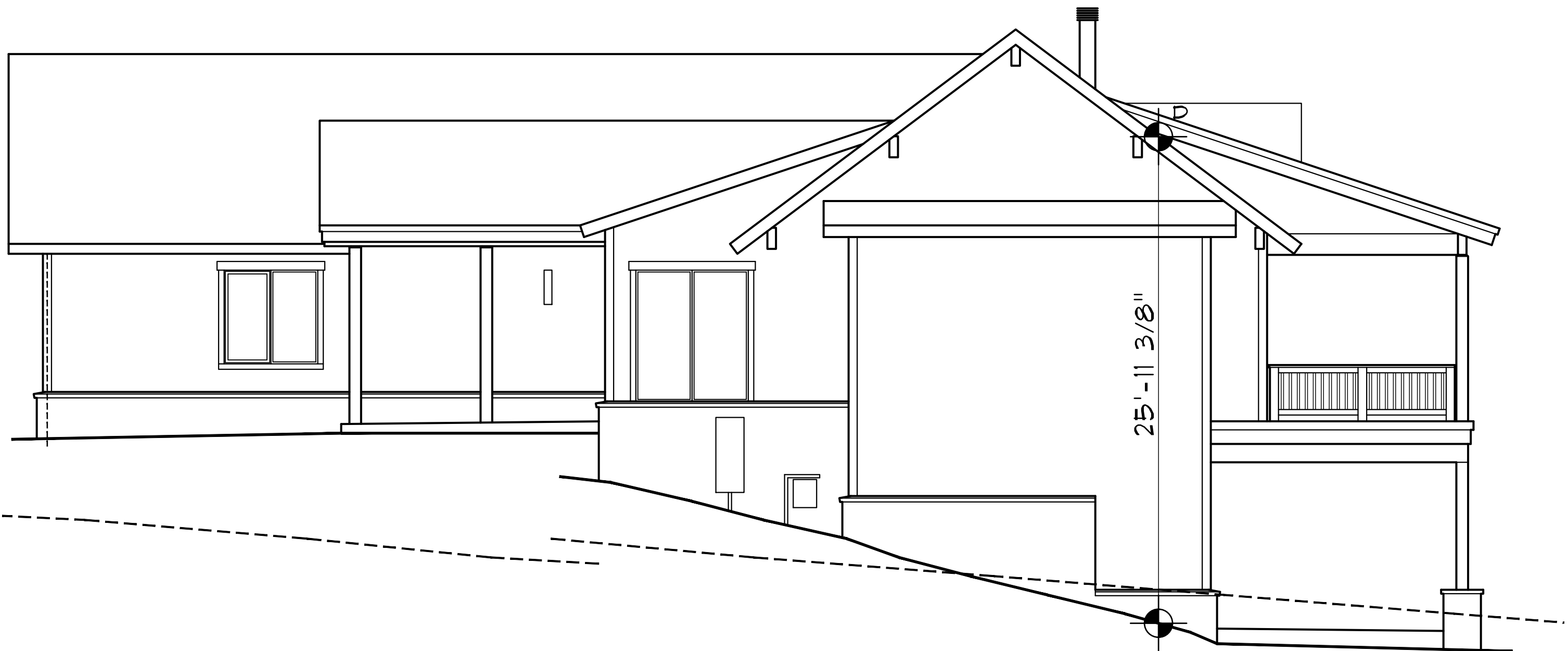

RIGHT ELEVATION  
1/4" = 1'-0"

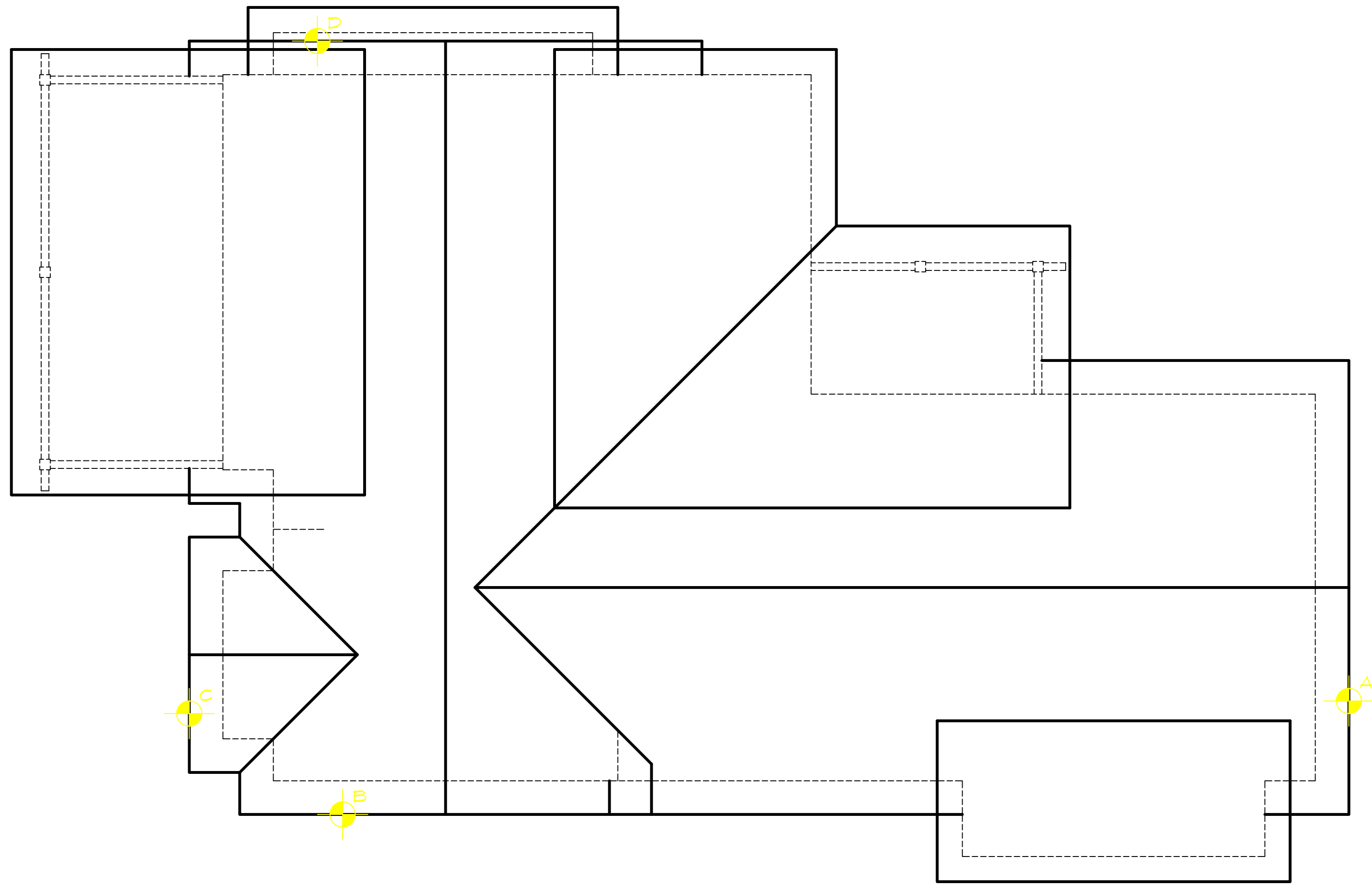

ROOF PLAN  
1/4" = 1'-0"

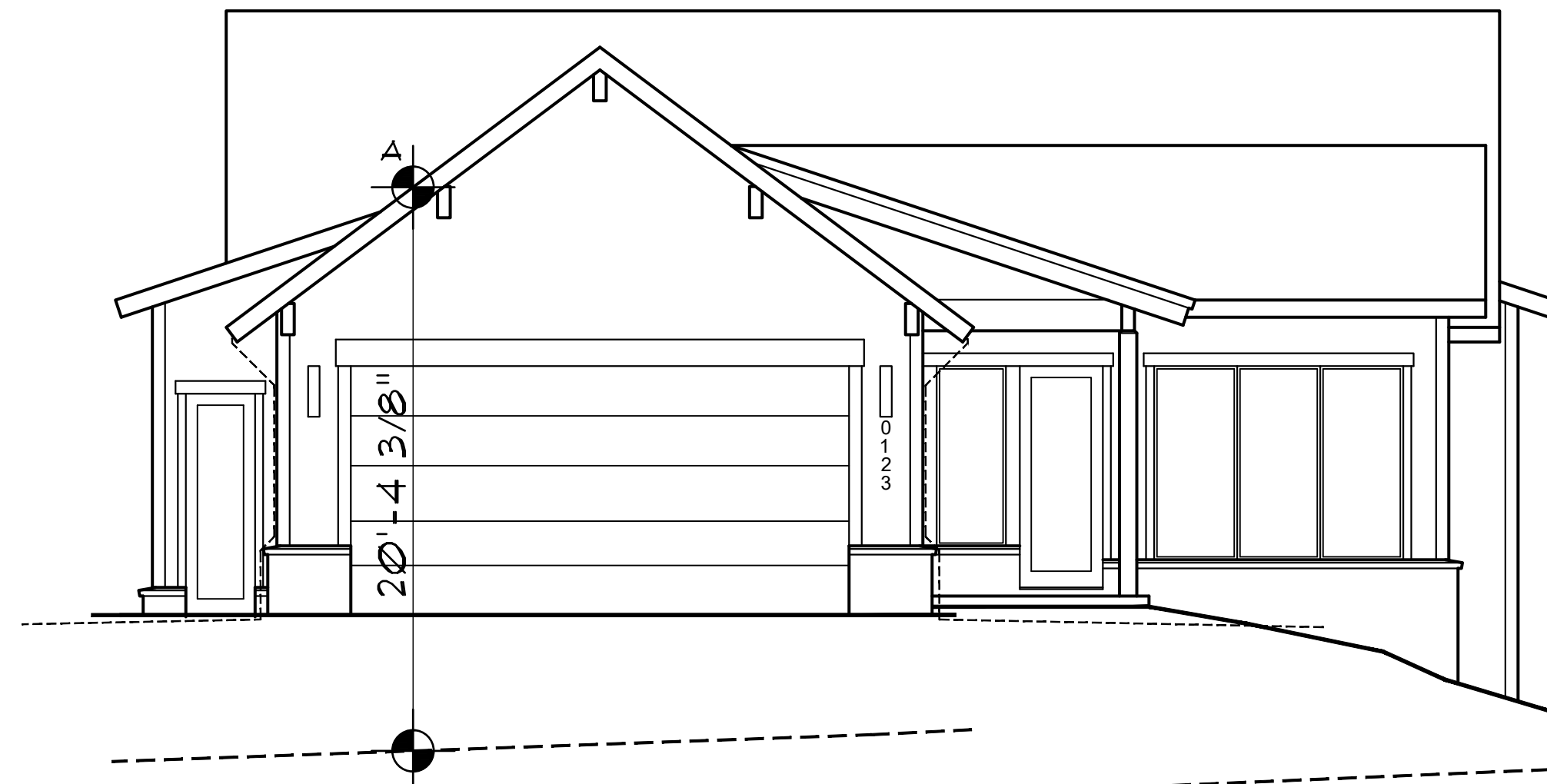

FRONT ELEVATION  
1/4" = 1'-0"

DISCLAIMER: ALL PLANS, RENDERINGS, SPECIFICATIONS AND MARKETING MATERIALS ARE SUBJECT TO REVISIONS AND MODIFICATIONS AT DEVELOPERS SOLE DISCRETION DUE TO SITE SPECIFIC GRADING CONDITIONS, AVAILABILITY OF MATERIALS, AVAILABILITY OF LABOR, MANUFACTURER SUPPLY SHORTAGES, AND GOVERNMENTAL AGENCY CHANGES. ALL PLANS AND SPECIFICATIONS ARE SUBJECT TO REVISIONS AND CONDITIONS OF APPROVAL BY THE TOWN OF MINTURN CITY COUNCIL, TOWN OF MINTURN DESIGN REVIEW BOARD, TOWN OF MINTURN BUILDING PERMIT DEPARTMENT AND ALL OTHER APPLICABLE REGULATORY AGENCIES. ARTIST RENDERINGS HAVE BEEN PROVIDED FOR ILLUSTRATIVE AND MARKETING PURPOSES ONLY AND SHOULD NOT BE RELIED UPON AS A BASIS FOR PURCHASING. COLOR, MATERIALS AND DESIGN ELEMENTS ARE SUBJECT TO REFINEMENT AND REVISION WITHOUT NOTICE AT DEVELOPERS SOLE DISCRETION.

**EGGERS**  
ARCHITECTURE, INC.  
PO BOX 798 KREMMLING, CO 80459  
(970) 724-3411 CELL: (970) 409-9790  
don.eggars@eggarsarchitecture.com

**R** RESORT CONCEPTS  
225 MAIN STREET, SUITE C-101  
EDWARDS, COLORADO  
(970) 926-1720

**RICCIO**  
LOT 21  
MINTURN NORTH  
MINTURN, COLORADO

PROJECT NO: 2412-22 L21

ISSUED		COMMENTS	
#	DATE	BY	
1	1-12-24	DUE	DRE SUBMITTAL SET

**BH1**