



LOVE
YOUR
TRAILS



Minturn Bike Park 2025 Improvements



Why improve the Minturn Bike Park?

What we're seeing now...



Practicing in the parking lot

What we're seeing now...

Maloit Park



- User built skills features
- We would like to see a safer, more permanent option located at the MBP

What we'd like to see more of...



A designated area for all
ages/abilities to practice, and
build skills

What we're seeing now...



What we'd like to see more of...



Progressive and creative jump options that retain attention, keep people coming back, and allow for rider growth

Current status of the Minturn Bike Park

1. Dual Slalom Track
2. Loveable Outlaw Slopestyle Jump Trail
3. Mini-Mile
4. Advanced Downhill Flow Trails
5. Beginner Downhill Flow Trails
6. Pumptrack
7. Dirt Jumps
8. Kid's Pumptrack
9. Parking Lot
10. Pavilion & Shade



(Zoomed in)



What we've heard from the community

Skills Area

- Town of Minturn Residents taking their kids to the Eagle Bike Park to use the skills area
- Local programs and nonprofits, such as Exploremos and Cycle Effect, highly value accessible spaces for teaching and coaching

Dirt Jumps

- Advanced users are looking for variation
- More opportunities for progression
- The jumps need updating

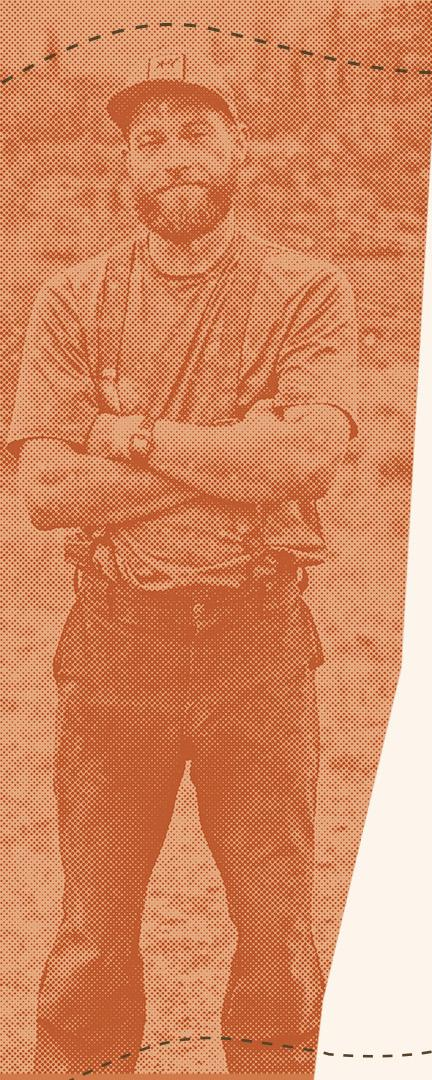

SKILLS ZONE

What could a skills zone look like?



Skills zone potential



**NATURAL +
MAN-MADE**



HEALTH EXERCISE OUTDOORS



**SKILLS
PRACTICE**



**SAFE
CONTROLLED
ENVIRONMENT**

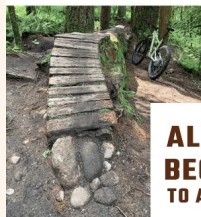

**ALL AGES
BEGINNER
TO ADVANCED**



GATHERING PLACE

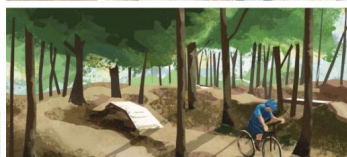

PROGRESSIVE CHALLENGE

**TOURISM
& PARK USAGE**



Where do we put a skills zone?



Option 1

Roughly .3ac

Pros: Good use of existing space,

Cons: Relatively small area, shed needs to move, tree relocation

Option 2

Roughly .4ac

Pros: Larger area, topography for fun features

Cons: Drainage?, taking on additional property, proximity to landscape yards

How can we get this done?

- Utilize VVMTA's skills and experience in building bike parks to maximize efficiency
- Minimize labor costs by utilizing VVMTA's volunteer base and potential for donated materials
- Utilize Town of Minturn/VVMTA equipment to save significant costs on machinery
- Potential for new sponsorship opportunities for additional revenue towards construction



Skills zone costs

- Using recent data acquired from the Eagle Bike Park build, VVMTA believes a skills area can be completed at the Minturn Bike Park for an estimated \$39,350
- This cost includes major items such as grading/site prep, features, labor, and additional shade structure



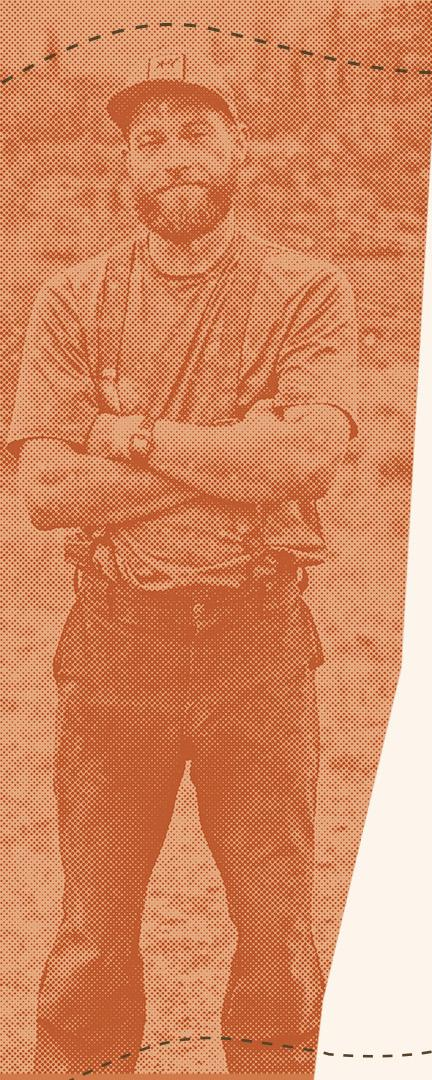

DIRT JUMPS

What could the dirt jumps look like?



What does this bring to the Town of Minturn?

- Regional draw
- Economic benefits of increased visitation
- Professional level riders work on the jumps, bring inspiration and mentorship to the local kids
- Breathes new life and excitement into the Minturn Bike Park
- Get people talking about updates at the MBP
- Hold a spot on the “Colorado Dirt Jump Loop” consisting of Frisco, Eagle, Valmont, Carbondale, Crown Mtn bike parks



What does it take to get this done?

**THE
JUMP DOCTORS**
TRAIL AND BIKEPARK RESTORATION

[Link Here](#)



- VVMTA has received a bid from The Jump Doctors who specialize in this type of work to take on a re-working of the dirt jumps
- This would include updates and changes that would bring a new experience to the jumps

Dirt jump costs



For a total cost of \$24,970
the Minturn Bike Park would receive...

- A team of Jump Doctors skilled diggers and builders on-site for one week in the spring time performing updates and modifications



Making sure this is what the community wants

Plans for community engagement

- Survey
- Concept design created based on results
- Open house to provide feedback on the concept
- Release final draft for review and approval
- Execute on final design

Sample survey draft

Minturn Bike Park Improvement Survey

Dear Minturn Bike Park Community,

We are planning significant improvements to the **Minturn Bike Park**, including the addition of a **skills area** and major upgrades to the **dirt jumps**. Your input is invaluable in shaping these enhancements! Please take a few minutes to share your thoughts.

1. How often do you visit the Minturn Bike Park?

- ☐ Multiple times a week
- ☐ Once a week
- ☐ A few times a month
- ☐ A few times a year
- ☐ I have not been to the park yet

2. What is your primary skill level?

- ☐ Beginner
- ☐ Intermediate
- ☐ Advanced
- ☐ Professional/Expert

3. What improvements to the dirt jumps would you like to see? (Check all that apply)

- ☐ More progressive jump lines for different skill levels
- ☐ Bigger, more advanced jumps
- ☐ Better shaping and maintenance of existing jumps
- ☐ Additional pump track features
- ☐ Other (please specify): _____

4. What features would you like included in the new skills area? (Check all that apply)

- ☐ Small wooden drops & rollers
- ☐ Rock gardens & technical lines
- ☐ Balance features (e.g., skinny logs, teeter-totters)
- ☐ Berm ed corners & switchbacks
- ☐ Other (please specify): _____

5. Are there any additional features or amenities you would like to see added to the park? (Check all that apply)

- ☐ More shaded seating areas
- ☐ Better signage & trail markers
- ☐ Bike maintenance stations
- ☐ More beginner-friendly features
- ☐ Other (please specify): _____

6. Do you have any additional comments or suggestions for the Minturn Bike Park improvements?

7. Would you like to stay updated on park improvements?

- ☐ Yes, please send me updates! (Email: _____)
- ☐ No, thank you.



**Thank you
for your
support!**



LOVE YOUR TRAILS



vvmta.org