

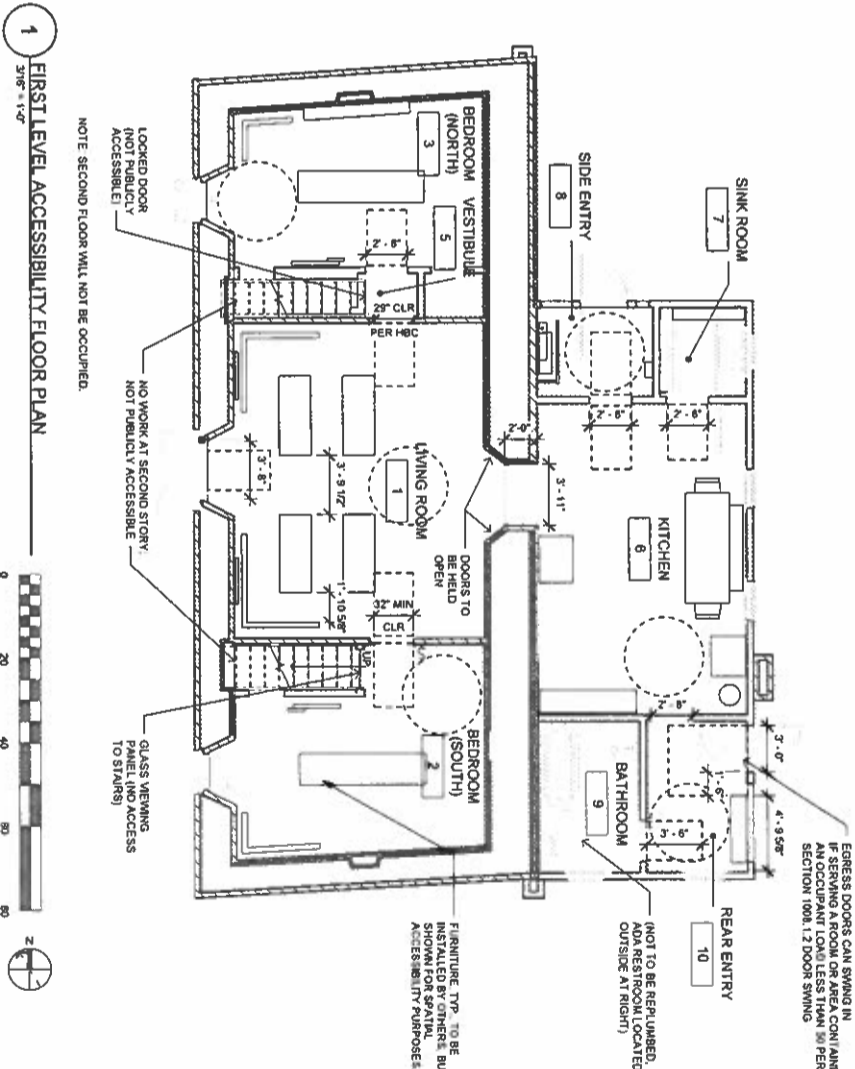

Designer Stamp		Record Drawings		Revisions		CITY OF MILPITAS ENGINEERING DIVISION		PROJECT NO. 16167	
		Designer: _____ Date: _____ Public Works Inspector: _____ Date: _____ Underwritten Dept. Head: _____ Date: _____ Project Engineer: _____ Date: _____ Public Improvements, finally accepted by the City Council on _____ Res. No. _____		DRAWN BY: _____ DATE: 04.18.19 CHECKED BY: _____ DATE: 04.18.19				PHASE IV INTERIOR RESTORATION, PROJECT NO. 5055 EGRESS AND ACCESS PLANS	
						Recommended for Issuing by: _____ Date: _____ Michael Kien, P.E. CIP Manager		SCALE As indicated	

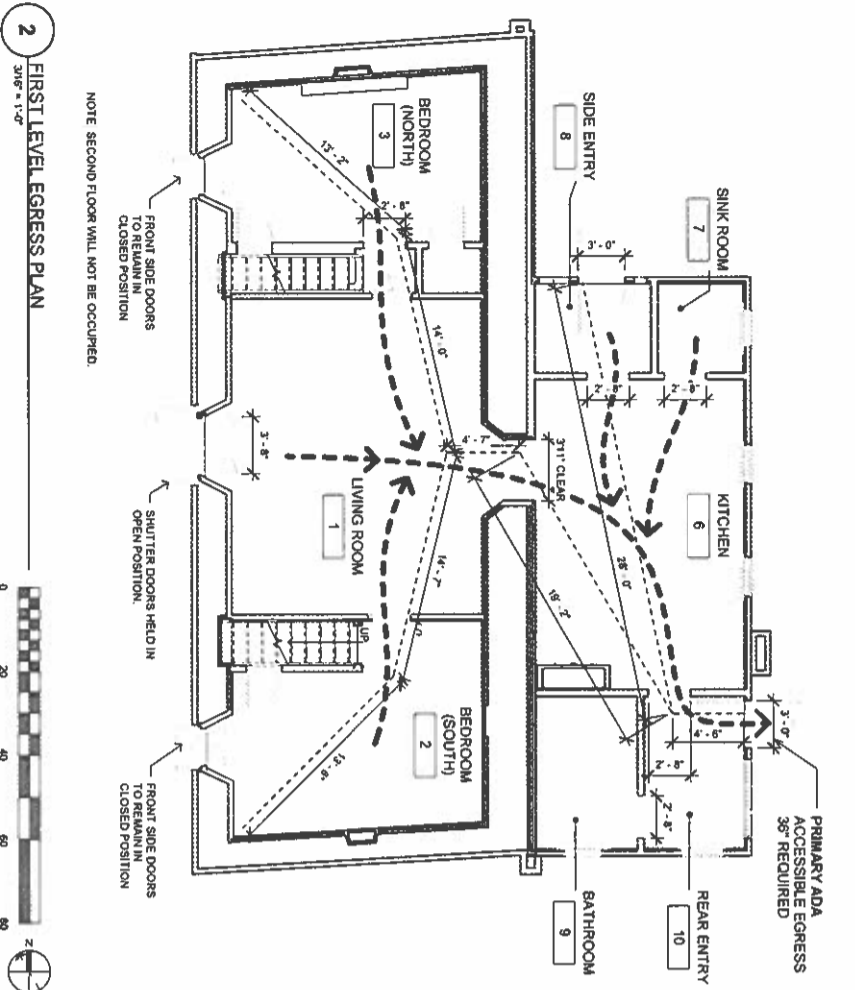

EGRESS AND ACCESSIBILITY LEGEND AND CALCULATIONS:

● ACCESSIBLE PATH OF TRAVEL

□ MANEUVERING CLEARANCES PER 2018 CBC 11B-404.4.2

--- MAXIMUM PATH OF EGRESS TRAVEL

ALLOWABLE OCCUPANT LOAD INFORMATION PER 2018 CBC 100A.1.2

OCCUPANCY LOAD TYPE: ASSEMBLY GROUP A-3

OCCUPANCY LOAD FACTOR THROUGHOUT SPACE: 30 SF PER TABLE 100A.1.2

NET OCCUPABLE AREA: 1,171 SF

OCCUPANCY LOAD: 1,171 SF / 30 (LOAD FACTOR) = 39 OCCUPANTS

MAXIMUM OCCUPANCY LOAD: 1,171 SF / 30 (LOAD FACTOR) = 39 OCCUPANTS

OCCUPANTS PER ADA MEANS OF EGRESS: 39 OCCUPANTS

NOTE: SPRINKLERS ARE NOT REQUIRED FOR BUILDINGS WITH OCCUPANCY LOADS LESS THAN 300 PEOPLE.

EXIT DISTANCE FROM NORTHWEST CORNER: 65'-5" < 75' PER TABLE 100B.2.1

EXIT DISTANCE FROM SOUTHWEST CORNER: 56'-4" < 75' PER TABLE 100B.2.1

- ACCESSIBILITY SHEET NOTES
- BUILDING AND SITE ACCESSIBILITY SHALL COMPLY WITH THE 2018 CALIFORNIA BUILDING CODE (CBC) SECTION 11B
  - ACCESSIBILITY TO PUBLIC BUILDINGS:
  - THE ACCESSIBLE ROUTE (OR PATH OF TRAVEL) IS A CONTINUOUS, UNOBSTRUCTED WALKWAY (OR PATH) CONNECTING ALL ACCESSIBLE ELEMENTS AND SPACES AS INDICATED ON THIS SHEET AND SHEET A1.01 (ENLARGED SITE PLAN).
  - THE ACCESSIBLE ROUTE THROUGH BUILDING AND SITE TO BE MIN 36" CLEAR WIDTH WITH MIN 48" CLEAR WIDTH AT SIDEWALKS, AND MIN 48" CLEAR WIDTH AT CORRIDORS SERVING AND OCCUPANT LOADING ZONES. IN SHEET A1.01 FOR ACCESSIBLE PATH FROM PARKING TO ENTRY.
  - ALL DOORS ALONG THE ACCESSIBLE ROUTE THROUGH THE BUILDING TO HAVE MIN. 32" CLEAR WIDTH AND SHALL COMPLY WITH 2018 CBC SECTION 11B-404.
  - HISTORIC BUILDING CODE REQUIRES AT LEAST 28" FOR SINGLE LEAF DOORS TO SERVE AS THE ACCESSIBLE MEANS OF EGRESS PER HBC SECTION 8-502.
  - THE SLOPE IN THE DIRECTION OF TRAVEL SHALL BE LESS THAN 1:20 (5%) WITH A MAXIMUM CROSS SLOPE OF 1/4 INCH PER FOOT (2%), UNLESS OTHERWISE NOTED.
  - ALL WALKS, SIDEWALKS, AND LANDINGS SHALL HAVE A CONTINUOUS COMMON SURFACE, NOT INTERRUPTED BY STEPS OR BY ABRUPT CHANGES IN LEVEL EXCEEDING 1/2 INCH IF BEVELED AT 1:2 MAX SLOPE OR VERTICAL LEVEL CHANGES 1/4 INCH (PER SECTION 11B-303.2 & 11B-303.3), AND SHALL HAVE A MINIMUM WIDTH OF 36 INCHES, UNLESS NOTED OTHERWISE.
  - ALL RAMP SHALL COMPLY WITH 2018 CBC SECTION 11B-405 AND SHALL HAVE A MAXIMUM SLOPE OF 1:12 (8.33%) IN THE DIRECTION OF TRAVEL WITH A MAXIMUM CROSS SLOPE OF 1/4 INCH PER FOOT (2%), UNLESS OTHERWISE NOTED.
  - THE CONTRACTOR SHALL VERIFY THAT A PERSON CAN NEGOTIATE THE ACCESSIBLE ROUTE WITH A DISABILITY USING A WHEELCHAIR AND THAT THE ROUTE IS ALSO SAFE AND USABLE BY PERSONS WITH OTHER DISABILITIES.
  - PROVIDE ACCESSIBLE SIGNAGE THROUGHOUT SITE AND BUILDING COMPLIANT WITH 2018 CBC SECTION 11B.
  - PROVIDE ADA SECTIONAL SIGNAGE WHERE INDICATED AND PER 2018 CBC SECTION 11B-303.3.
  - CONTRACTOR SHALL ENSURE CONSTRUCTION TOLERANCES WILL RESULT IN BUILT WORK HAVING SLOPES WITHIN STATED MAXIMUMS.

City of Cambridge

**Indoor Lighting**

REQUIREMENT OF COMPLIANCE

THIS DOCUMENT IS USED TO DEMONSTRATE COMPLIANCE WITH REQUIREMENTS IN §12.02, §12.03, §12.04, §12.05, and §12.06 FOR indoor lighting systems using the prescriptive path.

Project Name: **Ames Middle Renovation (2087 Ames Middle Ct. - Whittier)**

Project Number: **2087 Ames Middle Ct.**

Report Title: **DATE PREPARED:**

Page 1 of 6

4/3/2015

CARLETON ENERGY CONSULTING, INC.

MECC LLC

STATE OF CALIFORNIA  
INDOOR LIGHTING

RECORDING OF COMPLIANCE

PROJECT NAME: Alamo Adobe Renovation (2087) Alamo Adobe Co., (Majors)

PROJECT ADDRESS: 2087 Alamo Adobe Co.

REPORT DATE: June Prepared:

DATE PREPARED: 4/9/2019

PROJECT ADDRESS: 2087 Alamo Adobe Co.

REPORT DATE: June Prepared:

DATE PREPARED: 4/9/2019

PROJECT ADDRESS: 2087 Alamo Adobe Co.

REPORT DATE: June Prepared:

DATE PREPARED: 4/9/2019

PROJECT ADDRESS: 2087 Alamo Adobe Co.

REPORT DATE: June Prepared:

DATE PREPARED: 4/9/2019

PROJECT ADDRESS: 2087 Alamo Adobe Co.

REPORT DATE: June Prepared:

DATE PREPARED: 4/9/2019

PROJECT ADDRESS: 2087 Alamo Adobe Co.

REPORT DATE: June Prepared:

DATE PREPARED: 4/9/2019

PROJECT ADDRESS: 2087 Alamo Adobe Co.

REPORT DATE: June Prepared:

DATE PREPARED: 4/9/2019

PROJECT ADDRESS: 2087 Alamo Adobe Co.

REPORT DATE: June Prepared:

DATE PREPARED: 4/9/2019

PROJECT ADDRESS: 2087 Alamo Adobe Co.

REPORT DATE: June Prepared:

DATE PREPARED: 4/9/2019

PROJECT ADDRESS: 2087 Alamo Adobe Co.

REPORT DATE: June Prepared:

DATE PREPARED: 4/9/2019

PROJECT ADDRESS: 2087 Alamo Adobe Co.

REPORT DATE: June Prepared:

DATE PREPARED: 4/9/2019

PROJECT ADDRESS: 2087 Alamo Adobe Co.

REPORT DATE: June Prepared:

DATE PREPARED: 4/9/2019

PROJECT ADDRESS: 2087 Alamo Adobe Co.

REPORT DATE: June Prepared:

DATE PREPARED: 4/9/2019

PROJECT ADDRESS: 2087 Alamo Adobe Co.

REPORT DATE: June Prepared:

DATE PREPARED: 4/9/2019

PROJECT ADDRESS: 2087 Alamo Adobe Co.

REPORT DATE: June Prepared:

DATE PREPARED: 4/9/2019

PROJECT ADDRESS: 2087 Alamo Adobe Co.

REPORT DATE: June Prepared:

DATE PREPARED: 4/9/2019

PROJECT ADDRESS: 2087 Alamo Adobe Co.

REPORT DATE: June Prepared:

DATE PREPARED: 4/9/2019

PROJECT ADDRESS: 2087 Alamo Adobe Co.

REPORT DATE: June Prepared:

INDOOR LIGHTING COMPLIANCE

PROJECT NAME: Alamo Adobe Renovation (2087) Alamo Adobe Co., (Majors)

PROJECT ADDRESS: 2087 Alamo Adobe Co.

REPORT DATE: June Prepared:

DATE PREPARED: 4/9/2019

PROJECT ADDRESS: 2087 Alamo Adobe Co.

REPORT DATE: June Prepared:

DATE PREPARED: 4/9/2019

PROJECT ADDRESS: 2087 Alamo Adobe Co.

REPORT DATE: June Prepared:

DATE PREPARED: 4/9/2019

PROJECT ADDRESS: 2087 Alamo Adobe Co.

REPORT DATE: June Prepared:

DATE PREPARED: 4/9/2019

PROJECT ADDRESS: 2087 Alamo Adobe Co.

REPORT DATE: June Prepared:

DATE PREPARED: 4/9/2019

PROJECT ADDRESS: 2087 Alamo Adobe Co.

REPORT DATE: June Prepared:

DATE PREPARED: 4/9/2019

PROJECT ADDRESS: 2087 Alamo Adobe Co.

REPORT DATE: June Prepared:

DATE PREPARED: 4/9/2019

PROJECT ADDRESS: 2087 Alamo Adobe Co.

REPORT DATE: June Prepared:

DATE PREPARED: 4/9/2019

PROJECT ADDRESS: 2087 Alamo Adobe Co.

REPORT DATE: June Prepared:

CA Building Energy Efficiency Standards - 2015 Nonresidential Compliance: http://www.energy.ca.gov/title24/2015standards

July 2015

**Indoor Lighting**

NRC-1A Form 771B

**CERTIFICATE OF COMPLIANCE**

Project Name: Aviso Adobe Renovation (1087 Aviso Adobe Ct., Milpitas)

Report Page:

Project Address: 1087 Aviso Adobe Ct.

Date Prepared:

NRCC 171 E  
Page 2 of 6  
4/3/2015

CALIFORNIA ENERGY COMMISSION

**D. EXCEPTIONAL CONDITIONS**

This table is auto-filled with inspector comments because of sections made or done entered in tables throughout the form.

Track lighting has been included in this project, details are provided in Table G.

**E. ADDITIONAL REMARKS**

This table includes remarks made by the permit applicant to the Authority Having Jurisdiction.

**F. INDOOR LIGHTING FIXTURE SCHEDULE**

Table Instructions: include all permanent designed lighting and all portable lighting in offices.

01	02	03	04	05	06	07	08	09
Name or Item Tag	Complete Luminaire Description	Specialized luminaire Types: Track Portable	Watts per luminaire <sup>1</sup>	How Wattage Is Determined	Total number luminaires	Energy per luminaire <sup>2</sup>	Design Watts	Field Inspector Pass Fail
A	Track	<input checked="" type="checkbox"/>	1,184.375	Mfr. Spec. <sup>3</sup>	1	1,184.375	300	
B	Down Incandescent/Ceiling Flush Mount	<input type="checkbox"/>	60	NAS Default	5	300	60	
C	Down Incandescent/Ceiling Semi-flush	<input type="checkbox"/>	60	NAS Default	1	60	100	
D	100w Incandescent Sconce	<input type="checkbox"/>	100	NAS Default	1	100		
			Total Designed Watts (CONDITIONED SPACES): 1,644.375					

NOTES: Authority Having Jurisdiction may ask for luminaires cut sheets to confirm wattage used for compliance per §16016.1. Wattage used must be the maximum rated for the luminaire, not the lamp.

**G. TRACK LIGHTING**

Table Instructions: Complete this table for track lighting fixtures indicated on Table F. Luminaire classification and power should be per §16016.1.A.5.

01	02	03	04	05
Name or Item Tag	Complete Track Description	Total Amps of the Track and Busway <sup>1</sup>	Calculation Method per §16016.1.E	Track Wattage
A	Track	13	<input type="checkbox"/> VA Rating of Branch Circuit <input type="checkbox"/> Installed luminaires Default as W/F	<input checked="" type="checkbox"/> at Current Limiter <sup>1</sup> <input type="checkbox"/> Overcurrent Protection Panel <sup>1</sup>

Table Continued

CA Building Energy Efficiency Standards - 2015 Nonresidential Compliance: http://www.energy.ca.gov/title24/2015standards

July 2015

Designer Stamp

**Record Drawings**

Designer: \_\_\_\_\_

Date: \_\_\_\_\_

Public Works Inspector: \_\_\_\_\_

Date: \_\_\_\_\_

Utility/Ready Dept. Head: \_\_\_\_\_

Date: \_\_\_\_\_

Project Engineer: \_\_\_\_\_

Date: \_\_\_\_\_

Public Improvements finally Accepted by the City Council on: \_\_\_\_\_

Rev. No.: \_\_\_\_\_

DRAWN BY DATE, QUALITY CHECKED BY DATE

DATE, QUALITY CHECKED BY DATE

DATE, QUALITY CHECKED BY DATE











PRELIMINARY DESIGN SET



FINAL DESIGN DRAWING SET

FINAL DESIGN DRAWING SET

FINAL DESIGN DRAWING SET

FINAL DESIGN DRAWING SET

STATE OF CALIFORNIA <b>Indoor Lighting</b> Section 17-10		CALIFORNIA ENERGY COMMISSION 	
<b>CERTIFICATE OF COMPLIANCE</b> Project Name: Alviso Adobe Renovation (2087 Alviso Adobe Ct., Milpitas) Project Address: 2087 Alviso Adobe Ct.		Report Page: _____ Date Prepared: 4/3/2015	
<b>K. ADDITIONAL LIGHTING ALLOWANCE: AREA CATEGORY METHOD FOOTNOTES</b> This section Does Not Apply			
<b>L. TAILORED METHOD GENERAL LIGHTING POWER ALLOWANCE</b> This section Does Not Apply			
<b>M. ADDITIONAL LIGHTING ALLOWANCE: TAILORED SPECIAL FUNCTION AREAS</b> This section Does Not Apply			
<b>N. ADDITIONAL LIGHTING ALLOWANCE: TAILORED WALL DISPLAY</b> This section Does Not Apply			
<b>O. ADDITIONAL LIGHTING ALLOWANCE: TAILORED FLOOR AND TASK LIGHTING</b> This section Does Not Apply			
<b>P. ADDITIONAL LIGHTING ALLOWANCE: TAILORED ORNAMENTAL/SPECIAL EFFECTS</b> This section Does Not Apply			
<b>Q. ADDITIONAL LIGHTING ALLOWANCE: TAILORED VERY VALUABLE MERCHANDISE</b> This section Does Not Apply			
<b>R. POWER ADJUSTMENT: LIGHTING CONTROL CREDIT (PAC)</b> This section Does Not Apply			
<b>S. RATED POWER REDUCTION COMPLIANCE BY SPACE</b> This section Does Not Apply			
CA Building Energy Efficiency Standards - 2015 Nonresidential Compliance: <a href="http://www.energy.ca.gov/title24/2015standards">http://www.energy.ca.gov/title24/2015standards</a>		July 2015	
		PROJECT NO. 16167	
CITY OF MILPITAS ENGINEERING DIVISION ALVISO ADOBE RENOVATION PHASE IV INTERIOR RESTORATION, PROJECT NO. 5055 TITLE 24 Energy Calc for Lighting		REC. DWG. NO. G0-02	
Recommended for Issuing by: _____ Date: _____ Worksheet No. 007 - Manager		SCALE	

		Designer Stamp  	
<b>Record Drawings</b>			
Designer _____ Public Works Inspector _____ Utility/Ready Design Inc. _____ Project Engineer _____ Public Improvements Division _____ City Council on _____	Date _____ Date _____ Date _____ Date _____ Date _____ Res. No. _____		
Drawn BY: _____ CHECKED BY: _____ DATE: 04.18.19 DATE: 04.18.19			
<b>Revisions</b>			
- PREL DESIGN DRAWING SET - - 90% FINAL DESIGN DRAWING SET - - 90% FINAL DESIGN DRAWING SET - - 90% FINAL DESIGN DRAWING SET - - 100% FINAL DESIGN DRAWING SET - - 100% FINAL DESIGN DRAWING SET - REV 1	04.18.19 11.30.17 06.06.18 11.16.18 02.20.19 04.18.19		
			
Recommended by: _____ Title: _____ Signature: _____		PROJECT NO. 16167 CITY OF MILPITAS ENGINEERING DIVISION ALVISO ADOBE RENOVATION PHASE IV INTERIOR RESTORATION, PROJECT NO. 5055 TITLE 24 Energy Calc for Lighting - cont	
REC. DWG. NO. G0.03 SCALE		4 29	

CA Building Energy Efficiency Standards: 2016 Nonresidential Compliance: <http://www.energy.ca.gov/title24/2016standards>  
July 2018

CA Building Energy Efficiency Standards - 2016 Non-residential Compliance: <http://www.energy.ca.gov/title24/2016standards>

**Indoor Lighting**  
**AMCA-11 (rev 2011)**  
**CERTIFICATE OF COMPLIANCE**

**Project Name:** AYOJO Adobe Renovation (2087 AYOJO Adobe Ct., Milpitas)

**Project Address:** 2087 AYOJO Adobe Ct.

CALIFORNIA ENERGY COMMISSION

NRCL-17R-05-A

Page 5 of 6

4/3/2018

**Report Page:**

**Date Prepared:**

**1. DECLARATION OF REQUIRED CERTIFICATES OF INSTALLATION**

**Table Instructions:** Selection have been made based on information provided in previous tables of this document. If any selection needs to be changed, please explain why in Table E. Additional Remarks. These documents must be provided to the building inspector during construction and can be found online at: <http://www.energy.ca.gov/2017/publications/CEC-009-2015-0332/appendixd/Item4/AMCA>

YES	NO	Form/Title	Field Inspector Pass	Field Inspector Fail
<input checked="" type="checkbox"/>	<input type="checkbox"/>	NRCL-17-01-E. Must be submitted for all buildings.	<input type="checkbox"/>	<input type="checkbox"/>
<input checked="" type="checkbox"/>	<input type="checkbox"/>	NRCL-17-02-E. Must be submitted for a lighting control system, or for an Energy Management Control System (EMCS), to be required for compliance.	<input type="checkbox"/>	<input type="checkbox"/>
<input checked="" type="checkbox"/>	<input type="checkbox"/>	NRCL-17-03-E. Must be submitted for a line-voltage track lighting integral current limiter, or for a supplementary overcurrent-protection panel used to energize only line-voltage track lighting, to be recognized for compliance.	<input type="checkbox"/>	<input type="checkbox"/>
<input checked="" type="checkbox"/>	<input type="checkbox"/>	NRCL-17-04-E. Must be submitted for two interrelated systems serving an auditorium, a convention center, a conference room, a multipurpose room, or a theater to be recognized for compliance.	<input type="checkbox"/>	<input type="checkbox"/>
<input checked="" type="checkbox"/>	<input type="checkbox"/>	NRCL-17-05-E. Must be submitted for a Power Adjustment Factor (PAF) to be recognized for compliance.	<input type="checkbox"/>	<input type="checkbox"/>
<input checked="" type="checkbox"/>	<input type="checkbox"/>	NRCL-17-06-E. Must be submitted for additional wattage installed in a video conferencing studio to be recognized for compliance.	<input type="checkbox"/>	<input type="checkbox"/>

**2. DECLARATION OF REQUIRED CERTIFICATES OF ACCEPTANCE**

**Table Instructions:** Selections have been made based on information provided in previous tables of this document. If any selection needs to be changed, please explain why in Table E. Additional Remarks. These documents must be provided to the building inspector during construction and must be completed through an Accredited Test Reduction Certification Provider (ATTRP). For more information visit: <http://www.energy.ca.gov/2017/publications/CEC-009-2015-0332/appendixd/Item4/AMCA>

YES	NO	Form/Title	Field Inspector Pass	Field Inspector Fail
<input checked="" type="checkbox"/>	<input type="checkbox"/>	NRCA-17-02-A. Must be submitted for occupancy sensors and automatic time switch controls.	<input type="checkbox"/>	<input type="checkbox"/>
<input checked="" type="checkbox"/>	<input type="checkbox"/>	NRCA-17-03-A. Must be submitted for automatic daylight controls.	<input type="checkbox"/>	<input type="checkbox"/>
<input checked="" type="checkbox"/>	<input type="checkbox"/>	NRCA-17-04-A. Must be submitted for demand responsive lighting controls.	<input type="checkbox"/>	<input type="checkbox"/>
<input checked="" type="checkbox"/>	<input type="checkbox"/>	NRCA-17-05-A. Must be submitted for institutional lighting power adjustment factor (PAF).	<input type="checkbox"/>	<input type="checkbox"/>

<b>Indoor Lighting</b> <small>NCC-111E (Issued 7/18)</small>		<small>CALIFORNIA ENERGY COMMISSION</small>	
<b>CERTIFICATE OF COMPLIANCE</b> Project Name: <b>Amso Adobe Renovation (2087 Amso Adobe Ct., Milpitas)</b>		<small>NCC-111E</small>	
Project Address: <b>2087 Amso Adobe Ct.</b>		Report Page: <b>Page 6 of 6</b>	
		Date Prepared: <b>4/3/2019</b>	
<b>DOCUMENTATION AUTHOR'S DECLARATION STATEMENT</b>			
Documentation Author Name:	Chris Ferre	Documentation Author Signature (Chris Ferre)	4/3/2019
Company:	CALC 24	Signature Date:	
Address:	12825 Nubhardt Way	CEA/HES Certification Identification (if applicable):	n/a
City/State/Zip:	Truckee, CA 96161	Phone:	(800) 550-0818
<b>RESPONSIBLE PERSON'S DECLARATION STATEMENT</b>			
I certify the following under penalty of perjury, under the laws of the State of California: 1. The information provided on this Certificate of Compliance is true and correct. 2. I am eligible under Division 3 of the Business and Professions Code to accept responsibility for the building design or system design identified on this Certificate of Compliance (responsible designee). 3. The energy features and performance specifications, material, components, and manufactured devices for the building design or system design identified on this Certificate of Compliance conform to the requirements of Title 24, Part 1 and Part 6 of the California Code of Regulations. 4. The building design features or system design features identified on the Certificate of Compliance are consistent with the information provided on other applicable compliance documents, worksheets, calculations, plans and specifications submitted to the enforcement agency for approval with this building permit application. 5. I will ensure that a completed signed copy of this Certificate of Compliance shall be made available with the building permit issued for the building, and made available to the enforcement agency for all applicable inspections. I understand that a completed signed copy of this Certificate of Compliance is required to be included with the documentation the builder provides to the building owner at occupancy.			
Responsible Designer Name:	Tom DuRrumba	Responsible Designer Signature: Tom DuRrumba	
Company:	Page & Turnbull	Date Signed:	4/3/2019
Address:	4117 Montgomery St., 8th Floor	License:	C 18768
City/State/Zip:	San Francisco, CA 94104	Phone:	(415) 360-5154



Designer Stamp		
<b>Record Drawings</b>		
Designer	Date	
Public Works Inspector	Date	
Utility Safety Dept. Head	Date	
Project Engineer	Date	
Public Improvement, Install/accepted by	Req. No.	
the City Council on		
DRAWN BY: DATE: 04/18/19		
CHECKED BY: DATE: 04/18/19		
<b>Revisions</b>		
4	ADDENDUM #4	07/23/19
CITY OF MILPITAS ENGINEERING DIVISION		
ALVIZO ADOBE RENOVATION PHASE V INTERIOR RESTORATION, PROJECT NO. 5055		
OVERALL SITE PLAN		
Recommended for Staging by: _____ Date: _____		
Wheeler Kim, PE, CIP, MWD 404		
PROJECT NO. 16167		
REC. DWG. NO. A1.00		
SCALE As indicated		
5' = 1" 29		

1 OVERALL SITE PLAN  
1/8" = 1'-0"

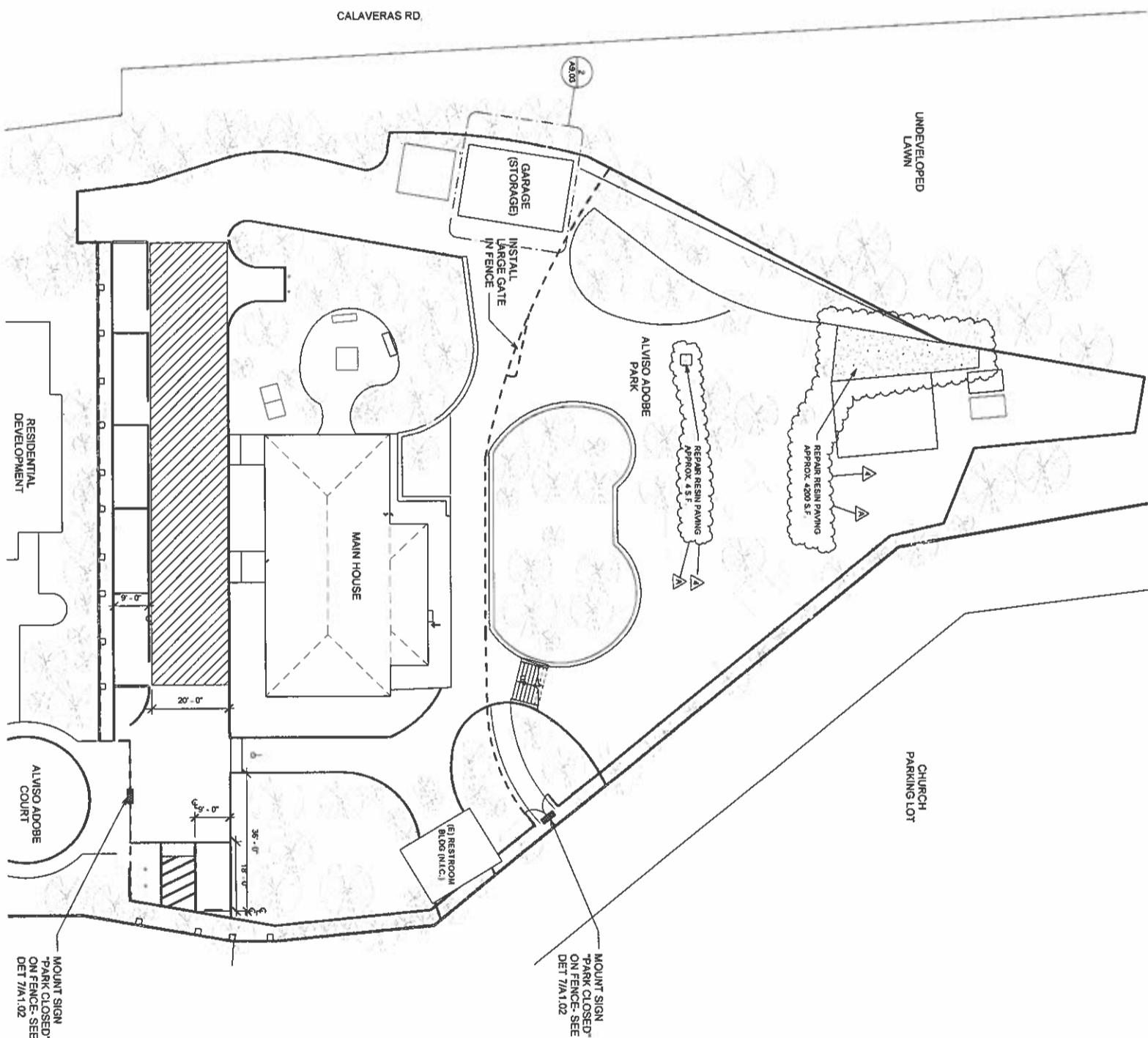

- SHEET NOTES**
- OVERALL SITE PLAN SHOWN FOR PARK ORIENTATION.
  - SEE A1.01 FOR SITE WORK.
  - NO EXTERIOR WORK TO BE DONE ON BLDGS.
  - SURROUNDING PARK SITE FEATURES SHOWN ARE FOR REFERENCE ONLY. DIMENSIONS SHOULD BE VERIFIED IN FIELD.
  - THE PARK AND ALL PARK AMENITIES TO BE PROTECTED DURING CONSTRUCTION.
  - INSTALL CONSTRUCTION FENCING WITH PRIVACY MESH AT PERIMETER OF PARK SITE (SEE DASHED LINE ON A1.00). CITY TO PROVIDE LOCK SO CITY WILL HAVE ACCESS AS NEEDED. FENCING SIGNAGE IS INDICATED ON PLAN. LOCATIONS WILL BE CONFIRMED AND SIGNS PROVIDED BY THE CITY.
  - CONSTRUCTION AND PERSONAL VEHICLES TO PARK ON PROPERTY OR ON PIEDMONT ROAD. NO PARKING ALLOWED ON ALVIZO ADOBE COURT.
  - CONSTRUCTION LAYDOWN STAGING AREA TO BE LOCATED IN DRIVEWAY ADJACENT TO ADOBE AT WEST SIDE. ADA SPACE TO REMAIN UNOCCUPIED.
  - THE CONTRACTOR IS NOT TO USE THE PARK RESTROOMS.
  - PARK TO BE CLOSED TO PUBLIC DURING CONSTRUCTION.
- LEGEND**
- (E) ADA ACCESSIBLE PARKING SPACE
  - CONSTRUCTION STAGING AREA
  - EXISTING SITE WALL
  - CONSTRUCTION FENCING
  - SIGN PER DETAIL 7/A1.02

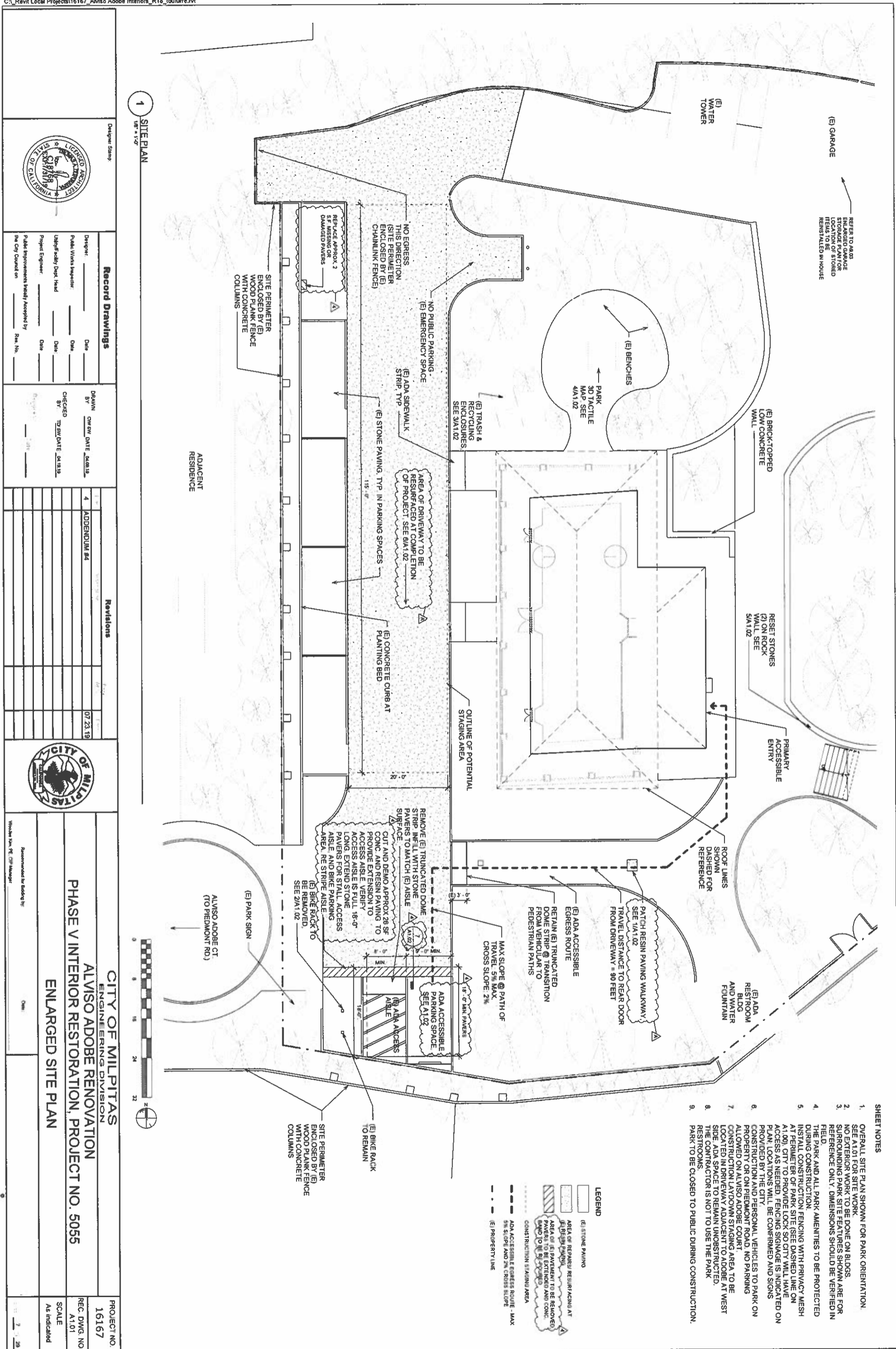

DESIGNER STAMP		RECORD DRAWINGS	
		DRAWN BY: DATE: 07/23/19 CHECKED BY: DATE: 07/23/19 PROJECT ENGINEER: DATE: 07/23/19 Public Improvements Initially Accepted by: Date: 07/23/19 The City Council on: File No. 16167	
CITY OF MILPITAS ENGINEERING DIVISION		PROJECT NO. 16167 ALVISO ADOBE RENOVATION PHASE V INTERIOR RESTORATION, PROJECT NO. 5055 SITework PHOTOS AND DETAILS	
Recommended by: [Signature] Warden Koon, PE, CIP Manager		SCALE: As indicated	

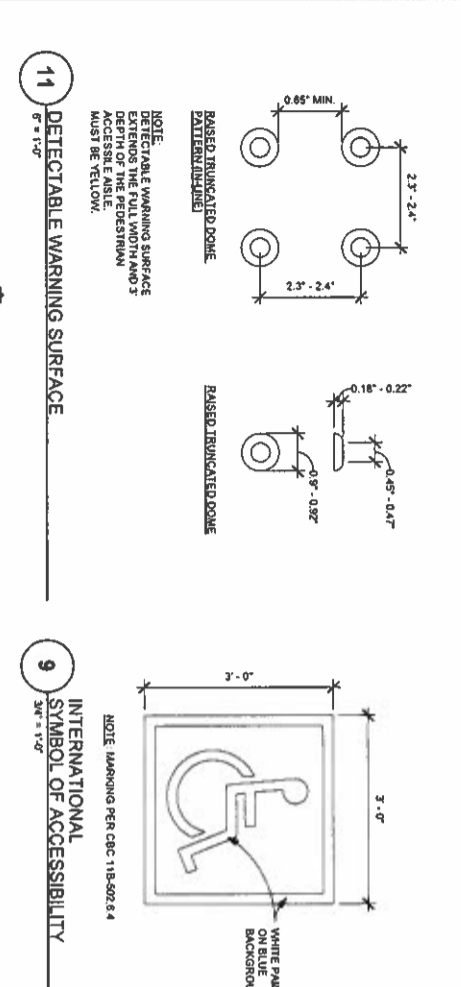
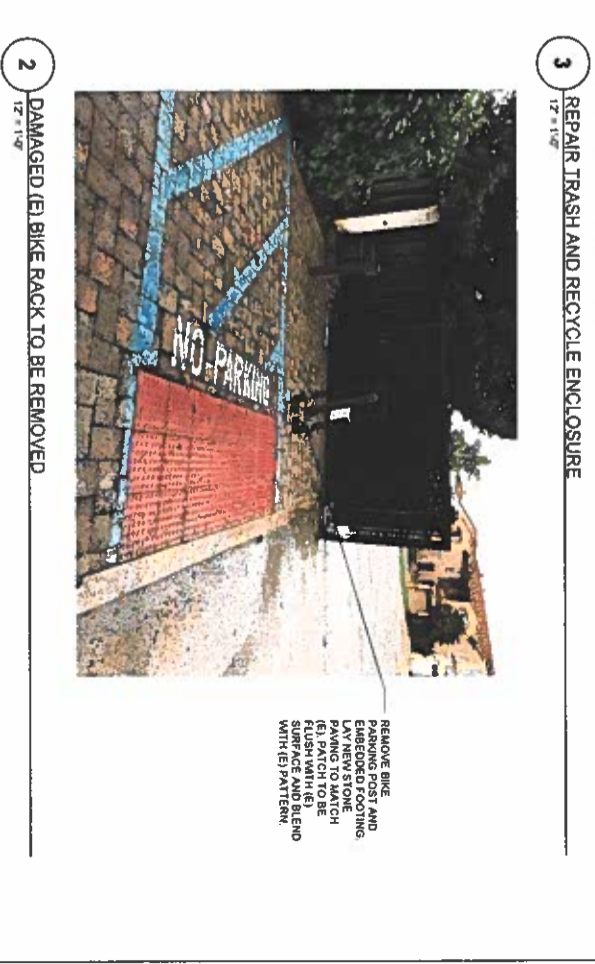
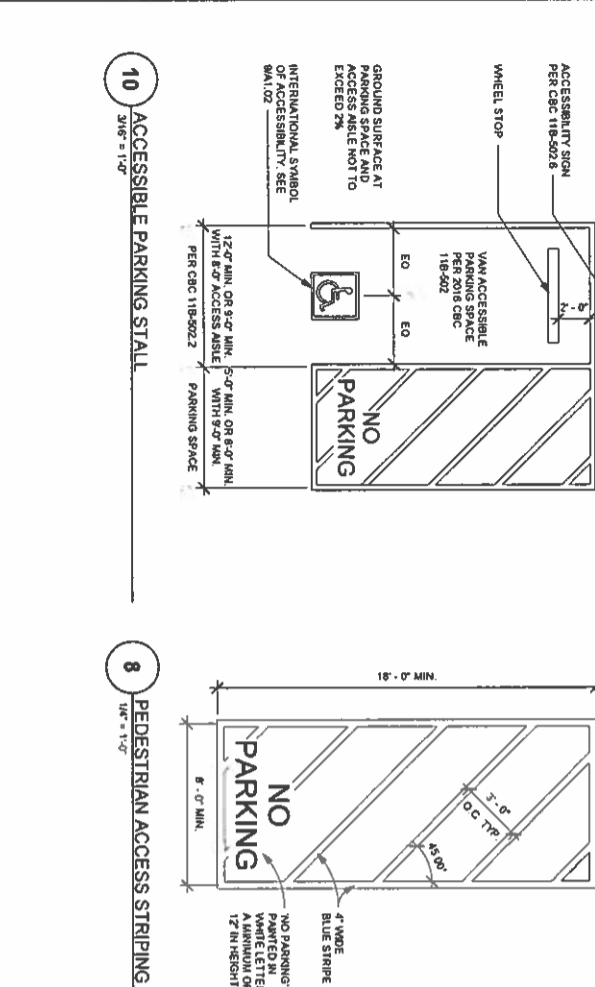
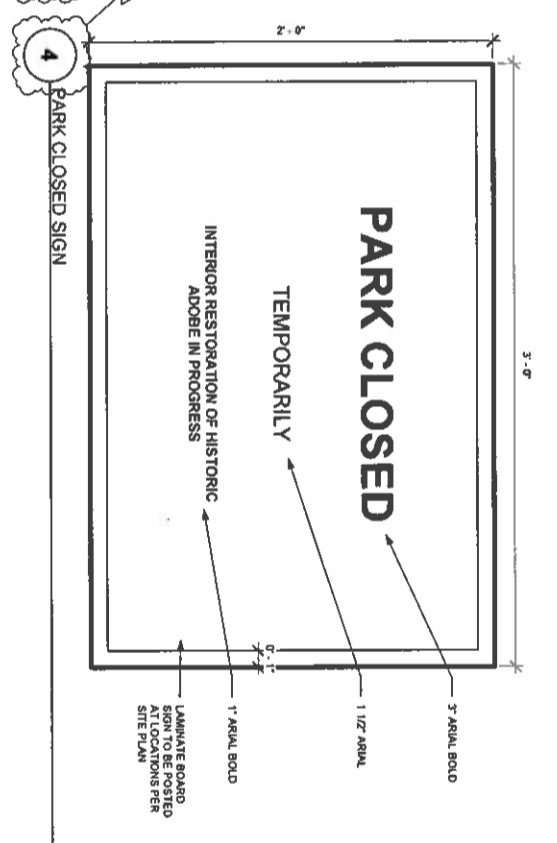
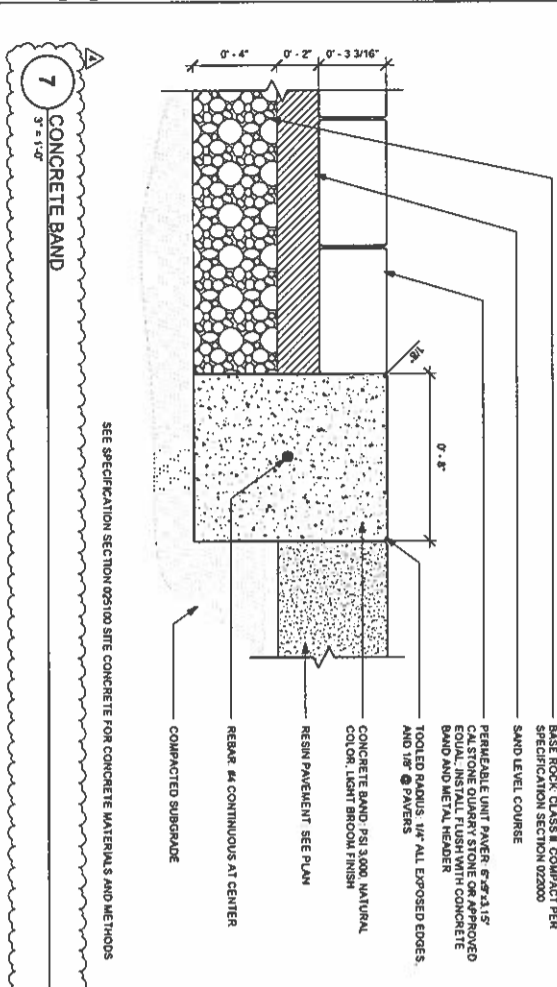

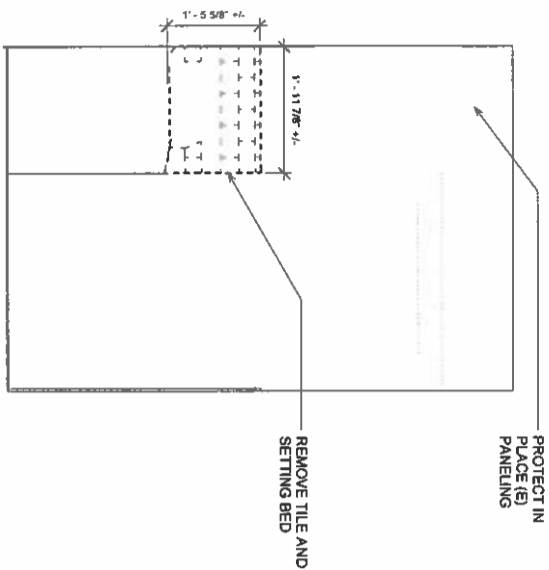

2 INT. ELEV DEMO AT SINK ROOM SOUTH WALL  
3/4" = 1'-0"

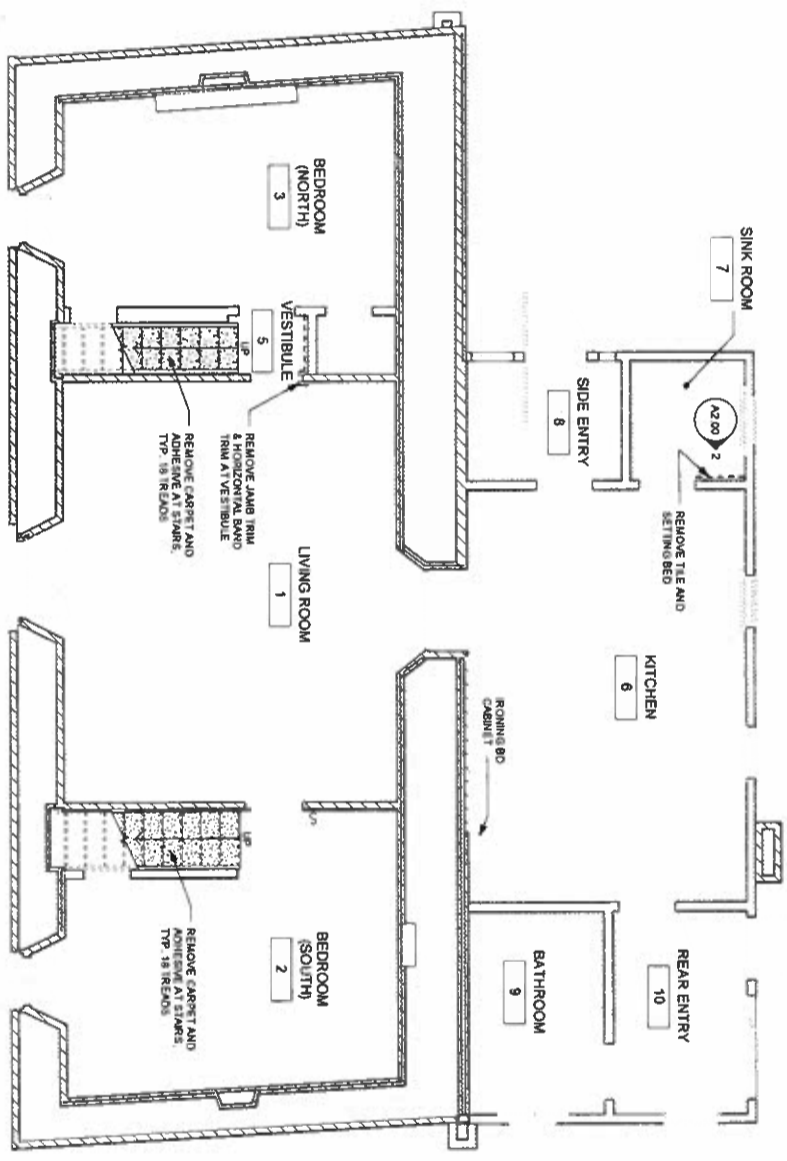

1 FIRST FLOOR SELECTIVE DEMOLITION PLAN  
1/4" = 1'-0"



- DEMOLITION SHEET NOTES:**
1. CONTRACTOR TO CLEAN DIRT/DUST FROM FIRST AND SECOND FLOORS PRIOR TO WORK. CARE MUST BE TAKEN TO PROTECT HISTORIC FABRIC. SEE SPECS FOR CLEANING INSTRUCTIONS.
  2. EXISTING DOORS AND WINDOWS TO REMAIN ARE TO BE PROTECTED DURING CONSTRUCTION. ALL DOORS TO REMAIN AS PROPERTY OF THE CITY.
  3. (E) CAPPED UTILITIES TO REMAIN CAPPED. NO PROPOSED PLUMBING, WORK OR GAS HOOKUPS.
  4. CONTRACTOR TO REMOVE ALL DEMOLISHED MATERIALS AND ITEMS FROM THE SITE IN ACCORDANCE WITH ALL APPLICABLE AGENCY CODES AND REGULATIONS.
  5. RETAIN ALL (E) ELECTRICAL FIXTURES, SWITCHES AND OUTLETS ON WALLS AND CEILINGS AND STORE FIXTURES TEMPORARILY IN GARAGE ON SITE (SEE GARAGE STORAGE PLAN AS 03). TAG AND INVENTORY PRIOR TO REMOVAL. SEE RCP AND ELECTRICAL PLAN FOR MORE INFORMATION.
  6. CONTRACTOR SHALL VERIFY EXISTING DIMENSIONS IN FIELD. ANY DISCREPANCIES SHALL BE IMMEDIATELY BROUGHT TO THE ATTENTION OF THE ARCHITECT.
  7. PATCH ALL HOLES CAUSED BY REMOVAL.
  8. PROVIDE FLOOR PROTECTION DURING CONSTRUCTION. THE WALLS AND BASES WILL BE WHIPPED BY PLASTIC BY OTHERS PRIOR TO THE START OF CONSTRUCTION. HOWEVER, THE CONTRACTOR IS RESPONSIBLE FOR DAMAGE DURING CONSTRUCTION & REPAIR/REPLACEMENT COSTS.
- RODENT EXCLUSION:**  
CONTRACTOR TO ENGAGE A VERMIN EXCLUSION SPECIALIST TO REMOVE ACTIVE INFESTATIONS AND SEAL THE BUILDING TO ELIMINATE FUTURE ENTRY. EXCLUSION SPECIALIST TO DEVELOP MAINTENANCE GUIDELINES FOR ONGOING CITY USE. RODENT EXCLUSION NEEDS TO BE ONE OF THE FIRST ORDERS OF WORK. CONTRACTOR'S RESPONSIBILITY TO KEEP RODENT FREE DURING CONSTRUCTION. ANY RODENT DAMAGE SHALL BE THE CONTRACTOR'S RESPONSIBILITY TO REPAIR TO THE SATISFACTION OF THE ENGINEER AT NO ADDITIONAL COST TO THE CITY.

- LEGEND**
- (E) ADHESIVE WALLS
  - (E) KITCHEN ADDITION WALLS
  - (E) WOOD FRAMED WALL
  - (E) CARPET REMOVAL
  - DEMO SELECT (E) WALL FINISHES

**Record Drawings**

Designer:	DATE:
Public Works Inspector:	DATE:
Utility/Ready Date: Head:	DATE:
Project Engineer:	DATE:
Public Improvements Inspected/ Accepted by:	DATE:
City Council on:	DATE:



**Revisions**

NO.	DESCRIPTION	DATE
1	PRELIMINARY DESIGN SET	04.18.19
2	10% FINAL DESIGN DRAWING SET	04.18.19
3	30% FINAL DESIGN DRAWING SET	04.18.19
4	50% FINAL DESIGN DRAWING SET	04.18.19
5	70% FINAL DESIGN DRAWING SET	04.18.19
6	90% FINAL DESIGN DRAWING SET	04.18.19
7	100% FINAL DESIGN DRAWING SET	04.18.19



**CITY OF MILPITAS**  
ENGINEERING DIVISION

ALVISO ADOBE RENOVATION  
PHASE IV INTERIOR RESTORATION, PROJECT NO. 5055  
SELECTIVE DEMOLITION FLOOR PLAN

PROJECT NO.  
16167

REC. DWG. NO.  
A2.00

SCALE  
As indicated

Recommended by: [Signature]  
Checked by: [Signature]  
Drawn by: [Signature]

DATE: 4/19/2019

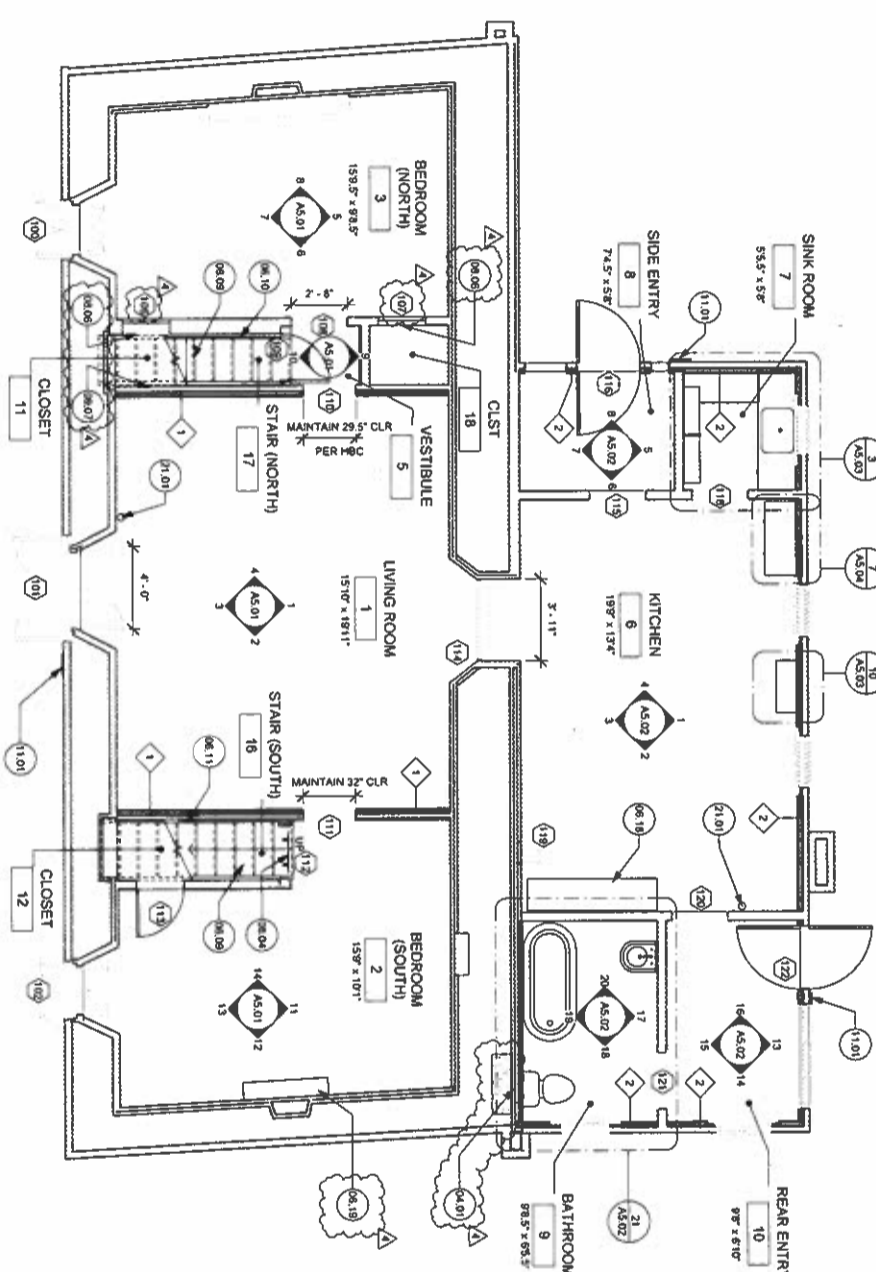

1 FIRST LEVEL FLOOR PLAN  
1/8" = 1'-0"



KEYNOTES	
04.01	REPAIR ADOBE WALL AT BASE WHERE RODENT BURROWING IS EXPOSED. USING SOIL DEPOSITED ON FLOOR MIX A STIFF MUD SLURRY AND PACK OPEN WALL CAVITIES. EXTENT OF REPAIR IS APPROXIMATELY 1 1/2 CUBIC FEET OF MATERIAL.
06.09	CLEAN ANY CARPET ADHESIVES OR ANCHORS FROM STAIR SURFACE. REFINISH WITH PROTECTIVE WOOD COATING.
06.10	INSTALL WOOD HANDRAIL FOR MAINTENANCE CREW USE. SEE DETAIL 9/A8.03. MOUNTING HEIGHT 34-38". ANCHOR BRACKETS TO (E) STUDS. HANDRAIL TO TURN AT TOP OF STAIR SO NOT TO REDUCE WIDTH OF STAIR PASSAGE.
06.11	INSTALL MISSING 1X WOOD WALL PLANKS ALONG STAIRWELL. ALLOW 20 LF OF 1X6 PAINT GRADE BOARD.
06.18	CLEAN, RESTORE, AND REINSTALL (E) KITCHEN HUTCH (STORED IN GARAGE). ANCHOR TO WALL FOR ANTI-TIPPING MEASURES.
06.19	RE-INSTALL WOOD MANTEL PIECES. ANCHOR TO (E) WOOD WALLERS IN ADOBE.
08.04	FIXED VIEWING PANEL PER DETAIL 16A.01
08.06	FIXED GLASS PANEL PER INT. ELEV & DETAIL.
08.07	INSTALL GYP BD OVER EXPOSED WALL FRAMING. ALLOW 50 SF. FINISH TEXTURE TO MATCH ADJACENT PLASTER.
11.01	WALL TRIM W/ BASEBOARD ALLOW 8 LF. INSTALL NO SMOKING SIGN AT EACH ENTRY TO TOTAL MOUNTED 48" AFF. SIGN SHALL READ "THIS IS A NON-SMOKING BUILDING. NO SMOKING IS ALLOWED. MMCV 215-1-207 IN 1/2" TALL MIN LETTERING. SIGN MATERIAL SHALL MATCH (E) INTERPRETIVE SIGNAGE. SUBMIT SHOP DRAWING/MOCKUP FOR ARCHITECT'S APPROVAL.
21.01	INSTALL PORTABLE FIRE EXTINGUISHER PER CA FIRE CODE SECTION 1103.1.1, NFPA 914 SECTION 13.4.5. MOUNT 40"-48" AFF.

- LEGEND**
- WALL FINISH:  
SEE ELEVATIONS ON A5.01 AND A5.02  
FOR MORE INFORMATION.
  - PARTITION TYPE TAG. SEE SHEET A9.01 FOR WALL TYPES
  - DOOR TAG. SEE SHEET A9.02 FOR DOOR SCHEDULE

- SHEET NOTES:**
- ALL DIMENSIONS SHOWN ARE TO FINISH FACE, UNLESS OTHERWISE NOTED.
  - FIELD VERIFY EXISTING DIMENSIONS AND NOTIFY ARCHITECT OF ANY CONFLICT PRIOR TO COMMENCING WITH WORK.
  - ALL DOORS AND WINDOWS NOT TAGGED ARE NOT INCLUDED IN SCOPE OF WORK.
  - WALLPAPERED WALLS AND ORIGINAL EXTERIOR DOORS AND WINDOWS IN ADOBE PORTION WILL BE WRAPPED IN PROTECTIVE PLASTIC BY OTHERS PRIOR TO START OF CONSTRUCTION. UPON COMPLETION OF THE WORK, CONTRACTOR IS TO REMOVE PROTECTIVE MATERIAL AND CLEAN ENTIRE CONSTRUCTION AREA. (E) WOOD FLOOR FINISH THROUGHOUT IS EXISTING TO REMAIN AND TO BE PROTECTED FROM DAMAGE DURING CONSTRUCTION AND CLEANED FOLLOWING.
  - PROVIDE WOOD WALL BACKING WHERE (N) SHELVING IS INDICATED IN PLAN AND ELEVATIONS LISTED AS (E) EXISTING.
  - ALL WORK IS ASSUMED UNLESS LISTED AS (E) EXISTING.
  - PORTABLE FIRE EXTINGUISHER SHALL BE PROVIDED AT EACH FLOOR DURING CONSTRUCTION.

Designer Stamp		PROJECT NO. 16167	
		REC. DWG. NO. A2.01	
<b>Record Drawings</b>		SCALE 1/4" = 1'-0"	
Drawn by: <u>CHW</u>	Date: <u>04.18.19</u>		
Public Works Inspector: <u>CHW</u>	Date: <u>07.23.19</u>		
Understudy Dept. Head: <u>CHW</u>	Date: <u>07.23.19</u>		
Project Engineer: <u>CHW</u>	Date: <u>07.23.19</u>		
Public Improvements Inspected/accepted by: <u>CHW</u>	Date: <u>07.23.19</u>		
City Council on: <u>CHW</u>	Date: <u>07.23.19</u>		
<b>Revisions</b>			
Rev.	Description	Rev.	Description
4	ADDENDUM #4	07.23.19	
CITY OF MILPITAS ENGINEERING DIVISION		PROJECT NO. 16167	
ALVIZO ADOBE RENOVATION		REC. DWG. NO. A2.01	
PHASE V INTERIOR RESTORATION, PROJECT NO. 5055		SCALE 1/4" = 1'-0"	
FIRST LEVEL FLOOR PLAN			
Recommended for Bidding by: <u>CHW</u>		Date: <u>07.23.19</u>	
Wheeler Iron, PC, Civil Engineer			

Designer Stamp:		16167	
		PROJECT NO.	
<b>Record Drawings</b>		ENGINEERING DIVISION	
Designer:	Date:	16167	
Public Works Inspector:	Date:	REC. DWG. NO.	
Utility/Ready Draft Head:	Date:	A202	
Project Engineer:	Date:	SCALE	
Public Improvements finally accepted by the City Council on:	Res. No.:	1/4" = 1'-0"	
DRAWN: CWSW DATE: 04.18.19		CITY OF MILPITAS	
CHECKED BY: TDB DATE: 04.18.19		ALVIZO ADOBE RENOVATION	
Revisions		PHASE IV INTERIOR RESTORATION, PROJECT NO. 5055	
1. PRELIMINARY DESIGN SET		SECOND LEVEL FLOOR PLAN	
2. 5% FINAL DESIGN SET			
3. 15% FINAL DESIGN SET			
4. 30% FINAL DESIGN SET			
5. 60% FINAL DESIGN SET			
6. 100% FINAL DESIGN SET			
7. REV 1			
8. REV 2			
9. REV 3			
10. REV 4			
11. REV 5			
12. REV 6			
13. REV 7			
14. REV 8			
15. REV 9			
16. REV 10			
17. REV 11			
18. REV 12			
19. REV 13			
20. REV 14			
21. REV 15			
22. REV 16			
23. REV 17			
24. REV 18			
25. REV 19			
26. REV 20			
27. REV 21			
28. REV 22			
29. REV 23			
30. REV 24			
31. REV 25			
32. REV 26			
33. REV 27			
34. REV 28			
35. REV 29			
36. REV 30			
37. REV 31			
38. REV 32			
39. REV 33			
40. REV 34			
41. REV 35			
42. REV 36			
43. REV 37			
44. REV 38			
45. REV 39			
46. REV 40			
47. REV 41			
48. REV 42			
49. REV 43			
50. REV 44			
51. REV 45			
52. REV 46			
53. REV 47			
54. REV 48			
55. REV 49			
56. REV 50			
57. REV 51			
58. REV 52			
59. REV 53			
60. REV 54			
61. REV 55			
62. REV 56			
63. REV 57			
64. REV 58			
65. REV 59			
66. REV 60			
67. REV 61			
68. REV 62			
69. REV 63			
70. REV 64			
71. REV 65			
72. REV 66			
73. REV 67			
74. REV 68			
75. REV 69			
76. REV 70			
77. REV 71			
78. REV 72			
79. REV 73			
80. REV 74			
81. REV 75			
82. REV 76			
83. REV 77			
84. REV 78			
85. REV 79			
86. REV 80			
87. REV 81			
88. REV 82			
89. REV 83			
90. REV 84			
91. REV 85			
92. REV 86			
93. REV 87			
94. REV 88			
95. REV 89			
96. REV 90			
97. REV 91			
98. REV 92			
99. REV 93			
100. REV 94			
101. REV 95			
102. REV 96			
103. REV 97			
104. REV 98			
105. REV 99			
106. REV 100			
107. REV 101			
108. REV 102			
109. REV 103			
110. REV 104			
111. REV 105			
112. REV 106			
113. REV 107			
114. REV 108			
115. REV 109			
116. REV 110			
117. REV 111			
118. REV 112			
119. REV 113			
120. REV 114			
121. REV 115			
122. REV 116			
123. REV 117			
124. REV 118			
125. REV 119			
126. REV 120			
127. REV 121			
128. REV 122			
129. REV 123			
130. REV 124			
131. REV 125			
132. REV 126			
133. REV 127			
134. REV 128			
135. REV 129			
136. REV 130			
137. REV 131			
138. REV 132			
139. REV 133			
140. REV 134			
141. REV 135			
142. REV 136			
143. REV 137			
144. REV 138			
145. REV 139			
146. REV 140			
147. REV 141			
148. REV 142			
149. REV 143			
150. REV 144			
151. REV 145			
152. REV 146			
153. REV 147			
154. REV 148			
155. REV 149			
156. REV 150			
157. REV 151			
158. REV 152			
159. REV 153			
160. REV 154			
161. REV 155			
162. REV 156			
163. REV 157			
164. REV 158			
165. REV 159			
166. REV 160			
167. REV 161			
168. REV 162			
169. REV 163			
170. REV 164			
171. REV 165			
172. REV 166			
173. REV 167			
174. REV 168			
175. REV 169			
176. REV 170			
177. REV 171			
178. REV 172			
179. REV 173			
180. REV 174			
181. REV 175			
182. REV 176			
183. REV 177			
184. REV 178			
185. REV 179			
186. REV 180			
187. REV 181			
188. REV 182			
189. REV 183			
190. REV 184			
191. REV 185			
192. REV 186			
193. REV 187			
194. REV 188			
195. REV 189			
196. REV 190			
197. REV 191			
198. REV 192			
199. REV 193			
200. REV 194			
201. REV 195			
202. REV 196			
203. REV 197			
204. REV 198			
205. REV 199			
206. REV 200			
207. REV 201			
208. REV 202			
209. REV 203			
210. REV 204			
211. REV 205			
212. REV 206			
213. REV 207			
214. REV 208			
215. REV 209			
216. REV 210			
217. REV 211			
218. REV 212			
219. REV 213			
220. REV 214			
221. REV 215			
222. REV 216			
223. REV 217			
224. REV 218			
225. REV 219			
226. REV 220			
227. REV 221			
228. REV 222			
229. REV 223			
230. REV 224			
231. REV 225			
232. REV 226			
233. REV 227			
234. REV 228			
235. REV 229			
236. REV 230			
237. REV 231			
238. REV 232			
239. REV 233			
240. REV 234			
241. REV 235			
242. REV 236			
243. REV 237			
244. REV 238			
245. REV 239			
246. REV 240			
247. REV 241			
248. REV 242			
249. REV 243			
250. REV 244			
251. REV 245			
252. REV 246			
253. REV 247			
254. REV 248			
255. REV 249			
256. REV 250			
257. REV 251			
258. REV 252			
259. REV 253			
260. REV 254			
261. REV 255			
262. REV 256			
263. REV 257			
264. REV 258			
265. REV 259			
266. REV 260			
267. REV 261			
268. REV 262			
269. REV 263			
270. REV 264			
271. REV 265			
272. REV 266			
273. REV 267			
274. REV 268			
275. REV 269			
276. REV 270			
277. REV 271			
278. REV 272			
279. REV 273			
280. REV 274			
281. REV 275			
282. REV 276			
283. REV 277			
284. REV 278			
285. REV 279			
286. REV 280			
287. REV 281			
288. REV 282			
289. REV 283			
290. REV 284			
291. REV 285			
292. REV 286			
293. REV 287			
294. REV 288			
295. REV 289			
296. REV 290			
297. REV 291			
298. REV 292			
299. REV 293			
300. REV 294			
301. REV 295			
302. REV 296			
303. REV 297			
304. REV 298			
305. REV 299			
306. REV 300			
307. REV 301			
308. REV 302			
309. REV 303			
310. REV 304			
311. REV 305			
312. REV 306			
313. REV 307			
314. REV 308			
315. REV 309			
316. REV 310			
317. REV 311			
318. REV 312			
319. REV 313			
320. REV 314			
321. REV 315			
322. REV 316			
323. REV 317			
324. REV 318			
325. REV 319			
326. REV 320			
327. REV 321			
328. REV 322			
329. REV 323			
330. REV 324			
331. REV 325			
332. REV 326			
333. REV 327			
334. REV 328			
335. REV 329			
336. REV 330			
337. REV 331			
338. REV 332			
339. REV 333			
340. REV 334			
341. REV 335			
342. REV 336			
343. REV 337			
344. REV 338			
345. REV 339			
346. REV 340			
347. REV 341			
348. REV 342			
349. REV 343			
350. REV 344			
351. REV 345			
352. REV 346			
353. REV 347			
354. REV 348			
355. REV 349			
356. REV 350			
357. REV 351			
358. REV 352			
359. REV 353			
360. REV 354			
361. REV 355			
362. REV 356			
363. REV 357			
364. REV 358			
365. REV 359			
366. REV 360			
367. REV 361			
368. REV 362			
369. REV 363			
370. REV 364			
371. REV 365			
372. REV 366			
373. REV 367			
374. REV 368			
375. REV 369			
376. REV 370			
377. REV 371			
378. REV 372			
379. REV 373			
380. REV 374			
381. REV 375			
382. REV 376			
383. REV 377			
384. REV 378			
385. REV 379			
386. REV 380			
387. REV 381			
388. REV 382			
389. REV 383			
390. REV 384			
391. REV 385			
392. REV 386			
393. REV 387			
394. REV 388			
395. REV 389			
396. REV 390			
397. REV 391			
398. REV 392			
399. REV 393			
400. REV 394			
401. REV 395			
402. REV 396			
403. REV 397			
404. REV 398			
405. REV 399			
406. REV 400			
407. REV 401			
408. REV 402			
409. REV 403			
410. REV 404			
411. REV 405			
412. REV 406			
413. REV 407			
414. REV 408			
415. REV 409			
416. REV 410			
417. REV 411			
418. REV 412			
419. REV 413			
420. REV 414			
421. REV 415			
422. REV 416			
423. REV 417			
424. REV 418			
425. REV 419			
426. REV 420			
427. REV 421			
428. REV 422			
429. REV 423			
430. REV 424			
431. REV 425			
432. REV 426			

DESIGNER'S SEAL

DESIGNER'S NAME

DATE

DATE

PROJECT NO.

PROJECT NO.

SCALE

SCALE

RECORD DRAWINGS

DESIGNER'S NAME

DATE

PROJECT NO.

SCALE

REVISIONS

DATE

DESCRIPTION

CITY OF MILPITAS

ENGINEERING DIVISION

PHASE V INTERIOR RESTORATION, PROJECT NO. 5055

INTERIOR ELEVATIONS - ADOBE PORTION

PROJECT NO.

16167

REC. DWG. NO.

AS.01

SCALE

As indicated





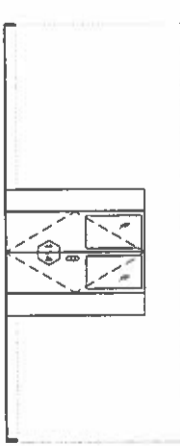
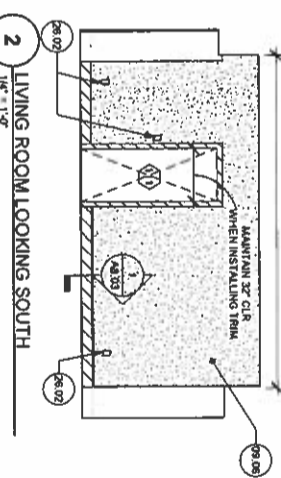
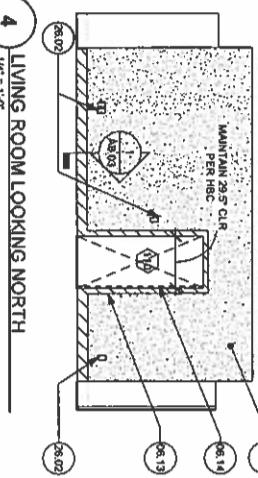
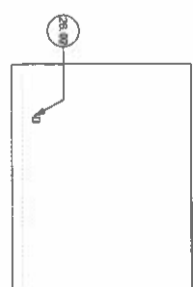
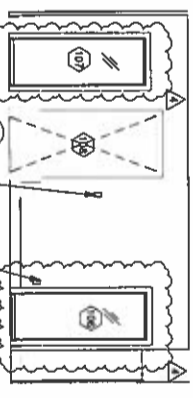
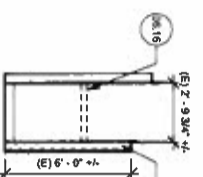
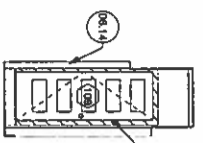
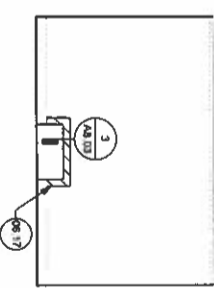
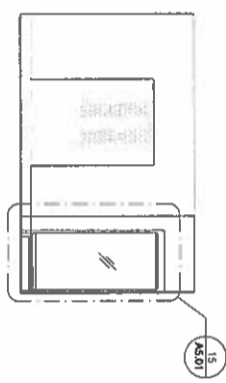
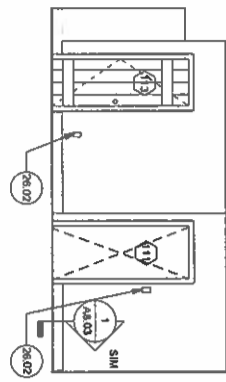
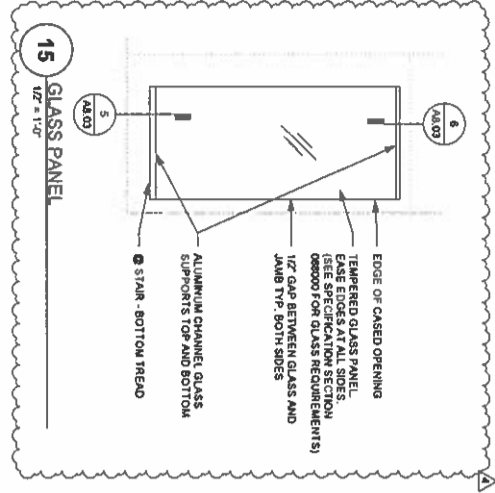

- ELEVATION NOTES:
- ALL DIMENSIONS SHOWN ARE TO FACE OF FINISH, UNLESS OTHERWISE NOTED.
  - FIELD VERIFY EXISTING DIMENSIONS AND NOTIFY ARCHITECT OF ANY CONFLICT PRIOR TO COMMENCING WITH WORK.
  - ALL EXTERIOR DOORS AND WINDOWS NOT DIMENSIONED ARE NOT INCLUDED.
  - IN SCOPE OF WORK, (E) DOORS AND WINDOWS (INCLUDING SHUTTERS) TO BE PROTECTED DURING CONSTRUCTION AND CLEANED FOLLOWING COMPLETION. (E) ADD OUTLET AND SWITCH PLATES, (E) ADD OUTLET AND SWITCH PLATES ARE LOCATED IN EXISTING INFORMATION. SEE ELECTRICAL DRAWINGS E2.01 FOR MORE INFORMATION.
  - WALLPAPERED WALLS AND ORIGINAL EXTERIOR DOORS AND WINDOWS IN ADOBE PORTION WILL BE WRAPPED IN PROTECTIVE PLASTIC BY OTHERS PRIOR TO START OF CONSTRUCTION. UPON COMPLETION OF THE WORK, CONTRACTOR IS TO REMOVE PROTECTIVE MATERIAL AND CLEAN ENTIRE CONSTRUCTION AREA.
  - INTACT EXISTING BASES, TRIM, MILLWORK, AND FIREPLACE MANTLES WILL BE PROTECTED WITH PLASTIC PRIOR TO START OF CONSTRUCTION.
  - SEE SHEET A2.01 FOR FLOOR PLAN AND A9.01 FOR FINISH AND DOOR SCHEDULES AND MATERIAL LEGEND.
  - SEE SCHEDULE OF WOOD TRIM PROFILES SHEET A9.01 FOR STANDARD TRIM PROFILES.
  - SEE MATERIALS AND FINISHES SCHEDULE SHEET A9.01 FOR MATERIAL AND FINISH TYPES.

KEYNOTES	
06.13	INSTALL DOOR TRIM PER A9.01 WOOD TRIM PROFILE SCHEDULE AND SPEC SECTION 090312
06.14	DO NOT INSTALL INNER JAMB TRIM. MAINTAIN 29" CLR FOR ADA ACCESS AT CASIED OPENING. SEE DETAIL 18A8.03
06.15	AREA OF REMOVED JAMB TRIM FOR ADA CLEARANCE. SPACKLE AND PREP EXPOSED EDGES PER PAINT SPEC 099123. SEE DETAIL 18A8.03
06.16	AREA OF TRIM REMOVAL. CAULK AND PREP SURFACE PER PAINT SPEC 099123
06.17	INSTALL TRIM @ WALL OPENING
09.06	INSTALL GYPSUM BOARD WALL PER WALL TYPE 1 - 1/4" A9.01
21.01	INSTALL PORTABLE FIRE EXTINGUISHER PER CA FIRE CODE SECTION 1103.1.1, NFPA 914 SECTION 13.4.3, MOUNT 40'-48" AFT.
26.02	(E) ELECTRICAL BOX - SEE ELECTRICAL DRAWINGS



LEGEND	
	INSTALL TRIM & BASEBOARD
	OTR BD





#	TYPE	PROFILE	SIZE	FINISH	COLOR	LINEMANUF.
1	FIELD STANDAR		3' x 6'	GLOSSY	WHITE & BLACK, WHITE GROUT	NATURAL MIES, DALTILE
2	FIELD, CUSTOM		6' x 6'	GLOSSY	BLACK, WHITE GROUT	NATURAL MIES, DALTILE
3	COVE BASE PLANTOP		1.25' x 6'	GLOSSY	BLACK, WHITE GROUT	NATURAL MIES, D-3980DALTILE
4	HEX MOSAIC		1' x 1'	MATTE	ALABASTER, WHITE GROUT	UPDOWN GLASS, UP200DALTILE
5	SINK RAIL		2.5' x 2' x 6"	SEMI-GLOSSY	BLACK, WHITE GROUT	VA-4262DALTILE
6	CORNER TRIM		0.75' x 6'	GLOSSY	BLACK, WHITE GROUT	NATURAL MIES, G-100DALTILE
7	SOAP DISH		3' x 4'	GLOSSY	BLACK, WHITE GROUT	ACCESSORIES, D-290DALTILE

## CERAMIC TILE (CT) SCHEDULE

#	TYPE	PROFILE	SIZE	MATERIAL	COLOR	LINEMANUF.
H-1	CABINET KNOB		1" x 1"	GLASS	CLEAR	RAM-H-173C, HOUSE OF ANTIQUE HARDWARE OR SIMILAR
H-2	CABINET BUTT		5" x 1.5"	SOLID BRASS	ANTIQUE BRASS	R-428A-181-14H, HOUSE OF ANTIQUE HARDWARE OR SIMILAR
H-3	SHEET BRACKET		9.75" x 7.75"	STEEL	WHITE	EGG-283-10W, HOUSE OF ANTIQUE HARDWARE OR SIMILAR

## ACCESSORY HARDWARE SCHEDULE

#	TYPE	SIZE	MATERIAL	COLOR	LINEMANUF.
P-1	SINK ROOM SINK	20" x 18"	PORCELAIN ENAMEL CAST IRON	WHITE	PROVIDED BY OWNER
P-2	SINK ROOM SINK	18"	CHROME	POLISHED	PROVIDED BY OWNER
P-3	BATHROOM SINK	EXISTING	CERAMIC	WHITE	EXISTING, STORED IN GARAGE (SEE GARAGE PLAN)
P-4	BATHROOM TOILET	EXISTING	CERAMIC	WHITE	EXISTING, STORED IN GARAGE (SEE GARAGE PLAN)
P-5	BATHROOM BATHTUB	EXISTING	CERAMIC	WHITE	EXISTING, STORED IN GARAGE (SEE GARAGE PLAN)

## PLUMBING FIXTURE SCHEDULE

- PLUMBING FIXTURE INSTALLATION:**
- INSTALL ALL PLUMBING FIXTURES SECURELY TO WALL OR FLOOR AS IF IN WORKING ORDER.
  - ALL DRAINS, VENTS, AND WATER LINES ARE CAPPED AND NOT TO BE CONNECTED TO FIXTURES.
  - SOME LINES MAY REQUIRE CUTTING AND RE-CAPPING TO ALLOW PROPER FIXTURE INSTALLATION.
  - CLEAN AND PREP ALL FIXTURES PRIOR TO INSTALLATION.
  - REMOVE ALL DIRT AND PAINT RESIDUE.
  - REMOVE ALL RESIDUAL MASTIC AND PLUMBERS PUTTY.
  - REMOVE RUST STAINS (MOCK UPS NEED TO SELECT MOST ACCEPTABLE FINISH).

## WOOD (WD) TRIM STANDARD PROFILES

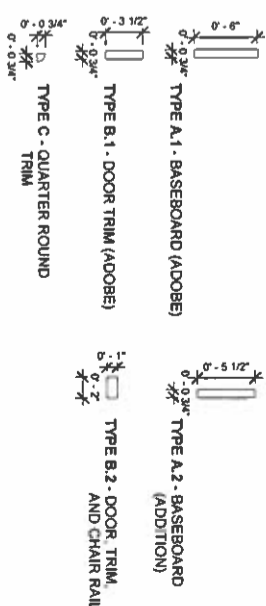

NO.	ROOM NAME	EAST	SOUTH	WEST	NORTH	BASE & TRIM	CEILING	COMMENTS
1	LIVING ROOM	(E) WALLPAPER PT-6	(E) WALLPAPER PT-6	(E) WALLPAPER PT-6	(E) WALLPAPER PT-6	(N) BASE: PT-6; (E) BASE & TRIM: PT-1		(E) WALLPAPER IS TO BE PROTECTED IN PLACE
2	BEDROOM (SOUTH)	(E) WALLPAPER PT-6	(E) WALLPAPER PT-6	(E) WALLPAPER PT-6	(E) WALLPAPER PT-6	PT-2	PT-1	(E) WALLPAPER IS TO BE PROTECTED IN PLACE
3	BEDROOM (NORTH)	(E) WALLPAPER PT-6	(E) WALLPAPER PT-6	(E) WALLPAPER PT-6	(E) WALLPAPER PT-6	PT-2	PT-1	(E) WALLPAPER IS TO BE PROTECTED IN PLACE
5	VESTIBULE	PT-2	PT-2	PT-2	PT-2	PT-2	PT-1	REFER TO INTERIOR ELEVATIONS ON SHEET AS.01
6	KITCHEN	PT-4	PT-4	PT-4	PT-4	PT-4 @ BASE: PT-1 @ DOOR AND WINDOW TRIM	PT-1	REFER TO INTERIOR ELEVATIONS ON SHEET AS.02
7	SINK ROOM	PT-4	PT-4	PT-4	PT-4	PT-4 @ BASE: PT-1 @ DOOR AND WINDOW TRIM	PT-1	REFER TO INTERIOR ELEVATIONS ON SHEET AS.02
8	SIDE ENTRY	PT-4	PT-4	PT-4	PT-4	PT-4 @ BASE: PT-1 @ DOOR AND WINDOW TRIM	PT-1	REFER TO INTERIOR ELEVATIONS ON SHEET AS.02
9	BATHROOM	PT-5	PT-5	PT-5	PT-5	PT-5 @ BASE: PT-1 @ DOOR AND WINDOW TRIM	PT-1	REFER TO INTERIOR ELEVATIONS ON SHEET AS.02
10	REAR ENTRY	PT-4	PT-4	PT-4	PT-4	PT-4 @ BASE: PT-1 @ DOOR AND WINDOW TRIM	PT-1	REFER TO INTERIOR ELEVATIONS ON SHEET AS.02
11	CLOSET	PT-6	PT-6	PT-6	PT-6	(N) BASE & TRIM: PT-2		PREP AND PAINT ALL STAIR TREADS AND RISERS. PREP AND PAINT NORTH AND SOUTH WALLS UP TO CHAIR RAIL
16	STAIR (SOUTH)	-	PT-2	PT-2	PT-2	PT-2		PREP AND PAINT ALL STAIR TREADS AND RISERS. PREP AND PAINT NORTH AND SOUTH WALLS UP TO CHAIR RAIL
17	STAIR (NORTH)	-	PT-2	PT-2	PT-2	PT-2		PREP AND PAINT ALL STAIR TREADS AND RISERS. PREP AND PAINT NORTH AND SOUTH WALLS UP TO CHAIR RAIL
18	CLST	-	PT-2	PT-2	PT-2	PT-2		PREP AND PAINT ALL STAIR TREADS AND RISERS. PREP AND PAINT NORTH AND SOUTH WALLS UP TO CHAIR RAIL

Key Value	Keynote Text	Product Information
-----------	--------------	---------------------

CT-1	SINK ROOM TILE: SEE LEGEND ON SHEET AS.03 OF PROFILE TYPES AND SPEC SECTION 093013	DALTILE PER SPEC SECTION 093013
CT-2	TEMPERED GLASS PANEL	GLASS WITH CR. STANDOFF SYSTEM PER GLAZING SPEC SECTION 098000
LINO-1	ALL CEILINGS, LIVING ROOM (E) BASEBOARDS, ALL ADDITION DOOR AND WINDOW FRAMES AND WALL PANELING	FORBID MARMOLEUM PEBBLE, OR SIMILAR
PT-1	ADOBE BEDROOMS (E) BASEBOARDS, CLOSET DOORS, DOOR AND WINDOW TRIM	BENJAMIN MOORE, OC-117, SIMPLY WHITE OR MATCH (E)
PT-2	KITCHEN, SINK ROOM, SIDE AND REAR ENTRY WAINSCOTING, CHAIR RAIL AND BASEBOARDS, MILLWORK	BENJAMIN MOORE, OC-56, SWISS COFFEE OR MATCH (E)
PT-4	RESTROOM WAINSCOTING, CHAIR RAIL AND BASEBOARDS	BENJAMIN MOORE, CSP-435, FRENCH MACARON OR MATCH (E)
PT-6	PAINTED GYPSUM BOARD WALLS AND BASEBOARDS	BENJAMIN MOORE, 2121-170, CHANTILLY LACE OR SIMILAR

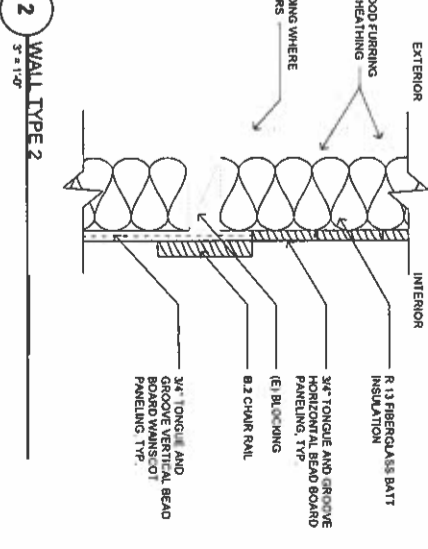
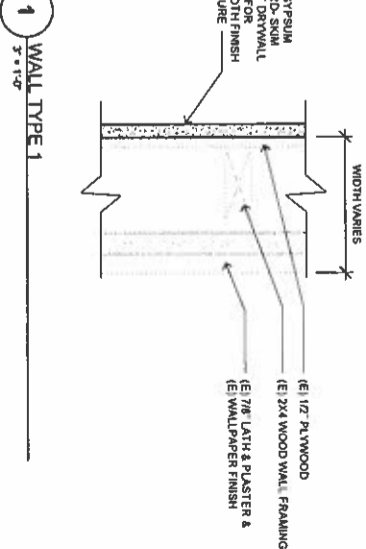

## CITY OF MILPITAS ENGINEERING DIVISION ALVISO ADOBE RENOVATION PHASE V INTERIOR RESTORATION, PROJECT NO. 5055 FINISH & PARTITION SCHEDULES

[illegible]

100	BEDROOM (NORTH)	E	(E) Exterior Sluiter Door	(E) TO REMAIN	2'-8"	7'-6"	1'3/8"	WOOD WITH SHUTTERS	PTD.	WOOD	PTD.	N/A	N/A	N/A	PROTECT DURING CONSTRUCTION. DOORS TO BE FIXED OPEN BY STEEL PIN SET INTO DECOMPOSED GRANITE PERIMETER
101	LIVING ROOM	C	(E) Exterior Glazed Door	(E) TO REMAIN	5'-0"	6'-8"	1"	WOOD WITH GLAZING	PTD.	WOOD	PTD.	N/A	N/A	N/A	PROTECT DURING CONSTRUCTION
102	BEDROOM (SOUTH)	E	(E) Exterior Sluiter Door	(E) TO REMAIN	2'-8"	7'-6"	1'3/8"	WOOD WITH SHUTTERS	PTD.	WOOD	PTD.	N/A	N/A	N/A	PROTECT DURING CONSTRUCTION. DOORS TO BE FIXED OPEN BY STEEL PIN SET INTO DECOMPOSED GRANITE PERIMETER
106	BEDROOM (NORTH)	-	(N) GLASS VIEWING PANEL, STATIONARY	REFER TO SPEC SECTION 088000 GLAZING FOR HARDWARE	2'-3"	6'-6"	2"	WOOD	PTD.	WOOD	PTD.	N/A	5/8" OSB SIM	5/8" OSB SIM	REMOVE HINGE & LATCH HARDWARE FROM (E) JAMES. PATCH HOLES
107	BEDROOM (NORTH)	-	(N) GLASS GRAPHICS PANEL, STATIONARY	REFER TO SPEC SECTION 088000 GLAZING FOR HARDWARE	2'-3"	6'-6"	2"	-	PTD.	WOOD	PTD.	N/A	7/16" OSB SIM	5/8" OSB SIM	
108	BEDROOM (NORTH)	A	(E) Framed Opening	N/A	2'-8"	7'-6"	2"	N/A	N/A	WOOD	PTD.	N/A	N/A	N/A	CLEAN FRAME
109	VESTIBULE	B.1	Install (N) Wood Panel Door	KEYED DEADBOLT, BALDWIN 8241151 ANTIQUE NICKEL HINGES, BALDWIN 1041-151 ANTIQUE NICKEL	2'-4"	6'-6"	1'3/8"	WOOD	PTD.	WOOD	PTD.	10/64" OSB 3	10/64" OSB 3	8/64" OSB 3	PROVIDE LOCKING HARDWARE. KEY TO BE STORED IN LOCKBOX ON PROPERTY.
110	VESTIBULE	A	(E) Framed Opening	N/A	2'-6"	6'-8"	2"	N/A	N/A	WOOD	PTD.	18/64" OSB 3	18/64" OSB 3	N/A	CLEAN FRAME. VERIFY OPENING AT 28" CLR
111	LIVING ROOM	A.1	(N) Framed Opening	N/A	2'-6"	6'-8"	2"	N/A	PTD.	WOOD	PTD.	4/64" OSB SIM.	4/64" OSB SIM.	N/A	DOOR JAMB IN STORAGE ON 2ND FLOOR SOUTH BEDROOM (LABELED 'SOUTH'). REINSTALL AND RESTORE DOOR CASING
112	BEDROOM (SOUTH)	(E) CASED OPENING	FIXED GLAZED PANEL IN REINSTALL (E) Casel Door	(E) TO REMAIN, ADD DEADBOLT BALDWIN 8241151 ANTIQUE NICKEL	2'-6"	6'-8"	2"	N/A	N/A	N/A	PTD.	6/64" OSB	6/64" OSB	5/8" OSB	
113	BEDROOM (SOUTH)	D	REINSTALL (E) Casel Door	(E) TO REMAIN, ADD DEADBOLT BALDWIN 8241151 ANTIQUE NICKEL	2'-3"	6'-6"	1"	WOOD	PTD.	WOOD	PTD.	N/A	N/A	N/A	
114	LIVING ROOM	C.1	REINSTALL (E) Wood Glazed Door	(E) TO REMAIN	3'-10"	6'-8"	2"	WOOD WITH GLAZING	PTD.	WOOD	PTD.	N/A	N/A	N/A	CLEAN, PREP AND REPAINT COMPLETE DOOR (IN STORAGE) AS NEEDED AND REHANG. INSTALL HOLD OPEN HARDWARE AT BOTTOM CORNER. lvs WS44915
115	SIDE ENTRY	A	(E) Framed Opening, Kitchen	N/A	2'-8"	6'-6"	2"	N/A	N/A	WOOD	PTD.	N/A	N/A	N/A	CLEAN AND REPAINT COMPLETE DOOR AS NEEDED
116	SIDE ENTRY	B	(E) Wood Paneled Door	(E) TO REMAIN, ADD KEYED DEADBOLT BALDWIN 8241151 ANTIQUE NICKEL	3'-0"	6'-8"	1'3/8"	WOOD	PTD.	WOOD	PTD.	N/A	N/A	N/A	CLEAN AND REPAINT COMPLETE DOOR AS NEEDED
117	SIDE ENTRY	C.3	(E) Exterior Screened Door	(E) TO REMAIN	3'-0"	6'-8"	1'3/8"	WOOD WITH SCREEN	PTD.	WOOD	PTD.	N/A	N/A	N/A	CLEAN AND REPAINT COMPLETE DOOR AS NEEDED
118	SINK ROOM	A	(E) Framed Opening, Kitchen	N/A	2'-8"	6'-8"	2"	N/A	N/A	WOOD	PTD.	N/A	N/A	N/A	
119	KITCHEN	G	(E) Ironing Board Door	(E) TO REMAIN	1'-0 1/4"	6'-0"	1"	WOOD	PTD.	WOOD	PTD.	N/A	N/A	N/A	
120	KITCHEN	A	(E) Framed Opening, Kitchen	N/A	2'-8"	6'-6"	2"	N/A	N/A	WOOD	PTD.	N/A	N/A	N/A	
121	BATHROOM	A	(E) Framed Opening, Bathroom	N/A	2'-8"	7'-6"	2"	N/A	N/A	WOOD	PTD.	N/A	N/A	N/A	
122	REAR ENTRY	B	(E) Wood Paneled Door	(E) TO REMAIN, ADD DEADBOLT BALDWIN 8241151 ANTIQUE NICKEL	3'-0"	6'-8"	1'3/8"	WOOD	PTD.	WOOD	PTD.	N/A	N/A	N/A	CLEAN AND REPAINT COMPLETE DOOR AS NEEDED
123	REAR ENTRY	C.3	(E) Exterior Screened Door	(E) TO REMAIN	3'-0"	6'-8"	1'3/8"	WOOD WITH SCREEN	PTD.	WOOD	PTD.	N/A	N/A	N/A	CLEAN AND REPAINT COMPLETE DOOR AS NEEDED

## DOOR TYPES

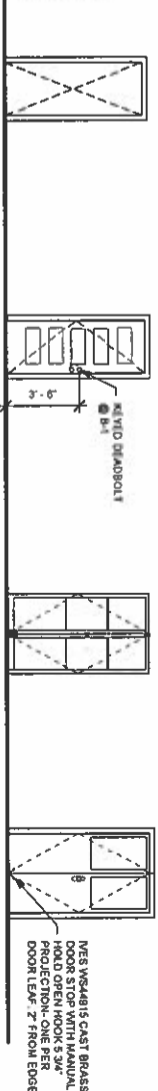

- GENERAL NOTES:**
1. EXIT DOOR TO REMAIN OPERABLE FROM INSIDE WITHOUT KEY OR SPECIAL KNOWLEDGE AS PER 2016 IBC CODE.
  2. SECOND FLOOR SHALL NOT BE ACCESSIBLE TO THE PUBLIC. SECOND FLOOR SHALL BE ACCESSIBLE TO CITY PERSONNEL FOR MAINTENANCE PURPOSES ONLY.
- DOOR NOTES:**
1. ALL DOORS SHALL BE REMOVED TO BE WORKED ON AND SHALL BE RETURN TO SWING, LATCH, AND LOCK PROPERTY.
  2. ALL FINISH HARDWARE EXISTS, EXCEPT AS NOTED.
  3. ALL EXISTING DOOR SCHEDULES TO BE REINSTALLED.
  4. ALL DOORS TO BE PAINTED WITH PT-1 SEE SHEET A.01.
  5. PAINT SPECIFICATION INFORMATION AND SECTION 060312-12.01 ALL EXISTING PAINTS, STOPS, AND TRIM SHALL BE CLEANED TO PROPER SURFACE PREP AND PAINTED. REPLACE MISSING SECTIONS, SAND AND PAINT.

**DOOR NOTES:**

EXISTING CASED OPENING; TYPE A-1 INDICATES A NEW OR RESTORED CASED OPENING	EXISTING EXTERIOR paneled DOOR (NON-HISTORIC) TYPE B-1 NEW WOOD PANEL DOOR TO MATCH EXISTING
---	--

EXISTING EXTERIOR  
DOUBLE DOOR

EXISTING INTERIOR  
DOUBLE DOOR

EXISTING EXTERIOR DOUBLE DOOR	EXISTING EXTERIOR SINGLE DOOR WITH SCREEN

EXISTING INTERIOR  
CLOSET DOOR

EXISTING EXTERIOR SHUTTER DOORS

NOT USED

**EXISTING CABINET  
DOOR**

[illegible]



1 LOW CABINET



2 HUTCH (KITCHEN)



3 BATHTUB



4 SINK (ON TOP OF OVEN)



5 TOILET



6 HUTCH (LIVING RM)

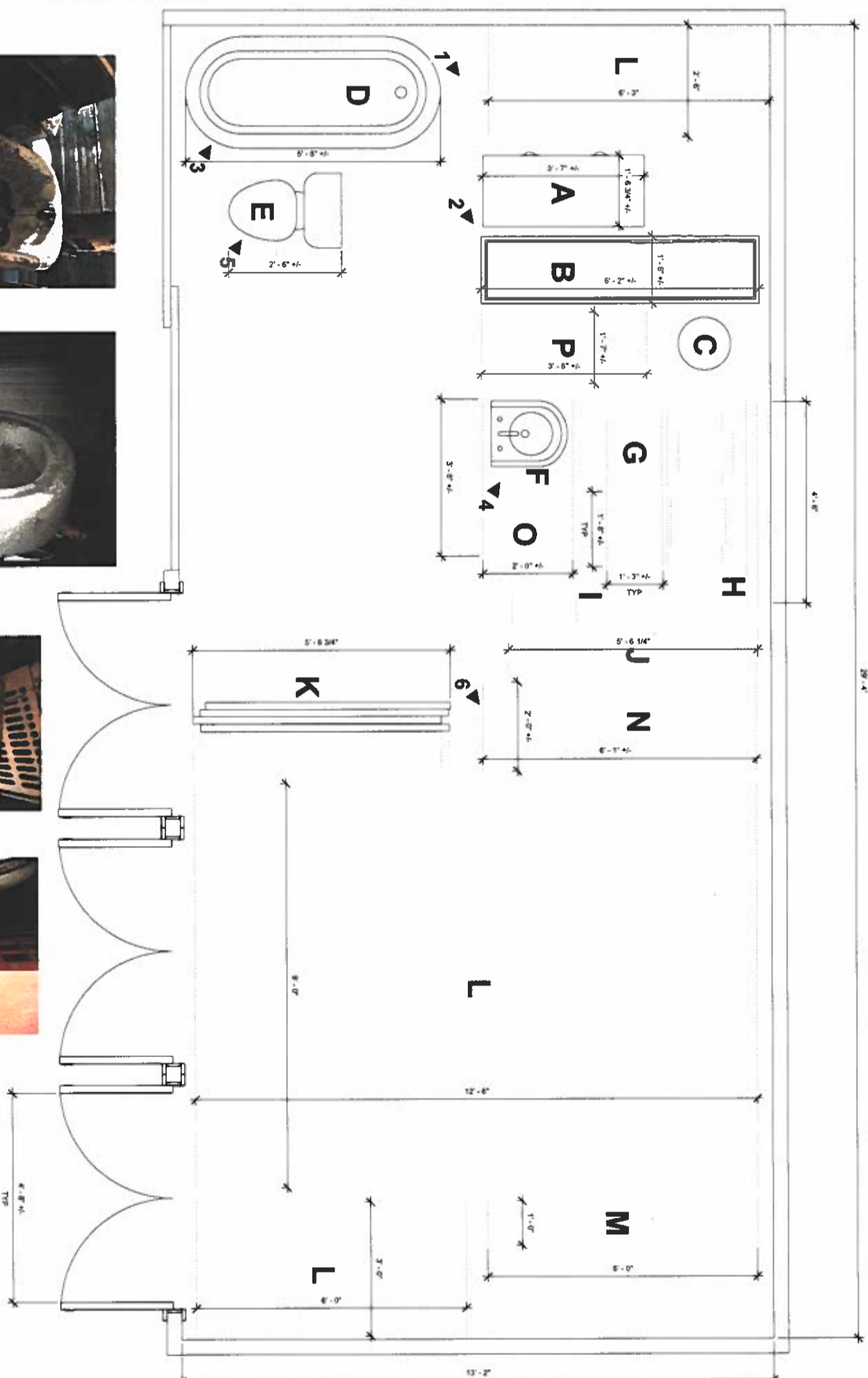

**LEGEND**

- ITEMS IN GARAGE:**  
A LOW CABINET  
B HUTCH (KITCHEN)  
C BOILER  
D BATHTUB  
E TOILET  
F SINK

**ITEMS TO RELOCATE FROM 2ND FLOOR\*:**

- G CRATES  
H SHEET METAL  
I LADDER  
J SCREENS  
K DOORS  
L WOOD BOARDS  
M PIPES  
N HUTCH (LIVING RM)  
O OVEN  
P SINK CABINET

\*UNDERLINED ITEMS ARE TO BE INSTALLED INTO PROJECT

Designer Stamp:		DESIGN BY: ONE BY DATE: 04/01/19		PROJECT NO. 16167	
Public Work Inspector:		CHECKED BY: T.D. BY DATE: 04/18/19		REC. DWG. NO. A203	
Public Improvements Initially Accepted by the City Council on: Res. No. _____		DATE: _____		SCALE 3/4" = 1'-0"	
CITY OF MILPITAS		CITY OF MILPITAS		PHASE IV INTERIOR RESTORATION, PROJECT NO. 5055	
ENLARGED GARAGE STORAGE PLAN		Recommended for Review By: _____		Date: _____	

GENERAL ELECTRICAL NOTES

1. ALL WORK IS TO BE PERFORMED IN STRICT COMPLIANCE WITH THE NATIONAL ELECTRIC CODE, STATE LAWS, AND ALL OTHER REGULATIONS GOVERNING WORK OF THIS NATURE.
2. CONTRACTOR SHALL FAMILIARIZE HIMSELF WITH THE EXISTING JOB CONDITION. HE SHALL EXAMINE CONSTRUCTION DRAWINGS AND SPECIFICATIONS AND SHALL HAVE HAD VISITED THE CONSTRUCTION SITE PRIOR TO SUBMITTING HIS BID PROPOSAL. HE SHALL BE FAMILIAR WITH THE EXISTING CONDITIONS UNDER WHICH HE WILL HAVE TO OPERATE AND WHICH WILL IN ANY WAY AFFECT THE WORK UNDER THIS CONTRACT. NO SUBSEQUENT ALLOWANCE WILL BE MADE IN THIS CONNECTION IN BEHALF OF THE CONTRACTOR FOR ANY ERROR OR NEGLIGENCE ON HIS PART. DETERMINE THE SEQUENCE OF CONSTRUCTION THROUGHOUT THE PROJECT, INCLUDING TEMPORARY FACILITIES AND CONNECTIONS REQUIRED FOR THE DURATION OF THE PROJECT.
3. THE CONTRACTOR SHALL SECURE ALL PERMITS OR APPLICATIONS, AND PAY ANY AND ALL FEES AS REQUIRED.
4. EXISTING ARCHITECTURAL SURFACES DISTURBED DURING CONSTRUCTION SHALL BE PATCHED AND PAINTED TO MATCH EXISTING.
5. WORK SHOWN IN THESE PLANS ARE NEW, UNLESS INDICATED OTHERWISE. INSTALLATION SHALL BE CONCEALED, WHERE NOT POSSIBLE, CONTRACTOR SHALL OBTAIN APPROVAL FROM ARCHITECT AND ENGINEER FOR EXPOSED INSTALLATION. A WRITTEN APPROVAL IS REQUIRED. USE SURFACE RACEWAYS, WIREKING, OR EQUIVALENT. ALL ELECTRICAL MATERIALS, DEVICES, AND EQUIPMENT FOR THE PROJECT SHALL BE NEW AND UL APPROVED.
6. ALL CONDUIT SHALL BE 3/4" MINIMUM. ALL CONDUIT SHALL BE RUN PARALLEL TO EXISTING SURFACES. WHEN CONDUIT CROSSES CORRIDORS OR ROOMS IT SHALL BE DONE PERPENDICULAR TO WALLS.
7. SEAL ALL CONDUIT PENETRATIONS THROUGH FIRE RATED WALLS. FURNISH AND INSTALL FIRE RATED BACKBOXES AS REQUIRED TO MAINTAIN FIRE RATING OF CEILING OR WALLS WHERE RECESSED ELECTRIC EQUIPMENT SUCH AS LIGHT FIXTURES, SWITCHES, RECEPTACLES, PANEL, ETC. ARE INSTALLED IN RATED WALL OR CEILING. PENETRATIONS OF FIRE RATED WALLS, CEILING, OR FLOORS SHALL COMPLY WITH CBC CHAPTER 7 REQUIREMENTS. IN WALLS AND PARTITIONS THAT ARE FOR FIRE RESISTIVE CONSTRUCTION, OPENINGS FOR STEEL ELECTRICAL OUTLET BOXES SHALL NOT EXCEED 16 SQUARE INCHES. IN ADDITION, THE AGGREGATE AREA OF SUCH OPENING SHALL NOT EXCEED 100 SQ IN FOR ANY 100 SQUARE FEET OF WALL OR PARTITION. OUTLET BOXES ON OPPOSITE SIDES OF THE WALLS OR PARTITION SHALL BE SEPARATED BY A HORIZONTAL DISTANCE OF AT LEAST 24 INCHES, OR BE PROVIDED WITH FIRE PUTTY.
8. ALL NEW WIRING SHALL BE IN CONDUIT. COORDINATE ROUTING OF CONDUIT WITH ARCHITECT AND STRUCTURAL FOR OPENINGS IN WALLS AND ANY NOTCHING OF JOISTS.
9. THE ELECTRICAL PLANS ARE SCHEMATIC IN NATURE AND ARE NOT INTENDED TO SHOW ALL OF THE ARCHITECTURAL DETAILS OR SPECIFICS OF ELECTRICAL CONSTRUCTION. TAKE ALL DIMENSIONS FROM THE ARCHITECTURAL DRAWINGS. BEFORE BEGINNING, VERIFY ALL MOUNTING HEIGHTS AND EXACT LOCATIONS FOR ALL EQUIPMENT ELECTRICAL CONNECTIONS, STUD-UPS, RECEPTACLES, OUTLETS, CONDUIT RUNS, ETC. WITH ARCHITECT AND OWNER. PLACE DEVICES LOCATED ABOVE COUNTERTOPS, SHELVING, ETC. AND IN BATHROOMS SO AS NOT TO CONFLICT WITH EDGES OF VANITYSINKING, COUNTER SPLASH, SHELVING, ETC. ARCHITECTURAL SHEETS SHALL GOVERN. SEE ELECTRICAL SECTION OF ARCHITECTURAL SPECIFICATION FOR ADDITIONAL INFORMATION.
10. PULLBOXES, ANY RACEWAY WITHOUT CABLE OR WIRE SHALL BE INSTALLED WITH MINIMUM 200 POUND TEST PULL LINE AND LARGER.
11. ALL DEVICES AND EQUIPMENT INSTALLED OUTDOORS OR EXPOSED TO THE WEATHER SHALL BE OF WEATHERPROOF CONSTRUCTION. ALL WALL PENETRATIONS TO EXTERIOR WALLS SHALL BE SEALED WATER TIGHT.
12. ALL EQUIPMENT SHALL BE LISTED AND LABELED BY A NATIONALLY RECOGNIZED TESTING LABORATORY AND SHALL BE INSTALLED AS PER LISTING OR LABELING (IE. MAXIMUM FUSE SIZE MEANS FUSE PROTECTION IS REQUIRED).
13. ALL EQUIPMENT MANUFACTURERS SHALL BE NOTED IN DRAWINGS. SUBSTITUTIONS ARE PERMITTED BUT MUST BE APPROVED EQUALLY.
14. CONNECTIONS TO MECHANICAL EQUIPMENT SHALL BE MADE WITH A MINIMUM OF 24" OF WEATHERPROOF FLEXIBLE CONDUIT TO PREVENT SOUND AND VIBRATION TRANSMISSION TO THE STRUCTURE. COORDINATE ALL MOTOR OVERLOADS AND/OR FUSES FURNISHED BY THIS CONTRACT WITH THE ACTUAL EQUIPMENT INSTALLED. SIZE OVERLOADS BASED ON MOTOR MANUFACTURER FULL LOAD CURRENT AND SERVICE FACTOR. FUSES FOR MOTOR AND TRANSFORMER CIRCUITS SHALL BE DUAL ELEMENT FUSES FOR OTHER NONMOTORISED LOADS SHALL BE FAST ACTING. ALL FUSES SHALL BE CURRENT LIMITING CLASS RK1 OR CLASS L, UNLESS OTHERWISE NOTED. CONTRACTOR SHALL COORDINATE WITH ALL TRADES FOR MANUFACTURER INSTALLATION REQUIREMENTS.
15. SEE MECHANICAL AND PLUMBING DRAWINGS FOR LOCATION OF FANS AND WATER HEATERS.
16. ALL ELECTRICAL WORK SHALL BE COORDINATED WITH THE MECHANICAL WORK AS CALLED FOR IN MECHANICAL SPECIFICATIONS.
17. GROUNDING CONDUCTORS ARE GENERALLY NOT SHOWN. GROUND AND BOND ALL EQUIPMENT, RACEWAYS, MOTORS, PANELBOARDS AND SWITCHBOARDS, ETC. IN ACCORDANCE WITH NEC ARTICLE 250.
18. FIELD MOUNTED DEVICES SUCH AS SWITCHES, MOTOR STARTERS, RECEPTACLES, ETC. ARE SHOWN IN THEIR APPROXIMATE LOCATION. SWITCH MOUNTING HEIGHT SHALL BE 48" ABOVE FINISHED FLOOR AND RECEPTACLE MOUNTING HEIGHT SHALL BE 18" ABOVE FINISHED FLOOR. CONTRACTOR SHALL COORDINATE WITH ALL TRADES FOR MANUFACTURER INSTALLATION REQUIREMENTS.
19. ELECTRICAL CONTRACTOR TO PROVIDE EXPANSION JOINT FITTINGS AT ALL EXPANSION JOINT LOCATION. USE STEEL FLEX 6 FEET EACH SIDE OF THE JOINT AND TERMINATE IN A PULLBOX AT EACH END, OR OTHER APPLIED METHODS.
20. ALL LIGHTING FIXTURE LOCATIONS AND ROUTING SHALL BE REVIEWED BY ARCHITECT PRIOR TO BEGINNING.
21. ALL ELECTRICAL EQUIPMENT SHALL BE INSTALLED TO MAINTAIN A MINIMUM OF 36" CLEARANCE PER NEC ARTICLE 110.26.
22. PENETRATIONS OF FIRE RATED WALLS CEILING OR FLOORS SHALL COMPLY WITH CBC CHAPTER 7 REQUIREMENTS.
23. WHERE OUTLET BOXES ARE INSTALLED WITHIN RATED ASSEMBLIES, PROVIDE 3M MODULABLE PUTTY PADS OR EQUIVALENT TO MAINTAIN FIRE RATED ASSEMBLIES.
24. ALL RECEPTACLES SHALL BE GROUNDING TYPE.
25. ALL RECEPTACLES INSTALLED IN BATHROOMS AND KITCHENS SHALL HAVE GROUND-Fault CIRCUIT INTERRUPTER PROTECTION AS REQUIRED BY THE NATIONAL ELECTRIC CODE.
26. CONTRACTOR TO CONFIRM EXACT LOCATION OF METERS WITH ELECTRIC UTILITY.
27. SUBMIT TO THE OWNER CERTIFICATES OF INSPECTIONS IN DUPLICATE FROM AN APPROVED INSPECTION AGENCY UPON COMPLETION.
28. PERFORMANCE AND WITNESSING OF TESTS
  - A. THE CONTRACTOR SHALL FURNISH ALL INSTRUMENTS AND QUALIFIED PERSONNEL OR FIRM TO PERFORM ALL REQUIRED TESTS.
  - B. ALL NEW AND RECONNECTED ELECTRICAL CIRCUIT SHALL BE TESTED TO INSURE CIRCUIT CONTINUITY, INSULATION RESISTANCE, PROPER GROUNDING AND GROUNDING IN ACCORDANCE WITH THE LATEST STANDARDS AS STATED ABOVE. BEFORE CONNECTING POWER CABLES TO MOTORS, THE INSULATION RESISTANCE OF ALL MOTOR WINDINGS SHALL BE TESTED IN ACCORDANCE WITH THE ABOVE STANDARDS.
  - C. ANY CONTRACTOR FURNISHED AND/OR INSTALLED SPACE, RECOMMENDED VOLTAGE AND INSULATION RESISTANCE TESTS, SHALL BE CONNECTED OR REPLACED BY THE CONTRACTOR AT HIS EXPENSE.
  - D. NO EQUIPMENT SHALL BE ENERGIZED UNTIL ALL TESTS AND ADJUSTMENTS HAVE BEEN MADE.
  - E. THREE COPIES OF ALL TEST RESULTS SHALL BE DELIVERED TO THE OWNER.



Record Drawings

Designer:	_____	Date:	_____
Public Notice Inspector:	_____	Date:	_____
Underwriting Dept Head:	_____	Date:	_____
Project Engineer:	_____	Date:	_____
Public Improvements (if any) Accepted by:	_____	Date:	_____
San City Councilman:	_____	Date:	_____

Revisions

NO.	DESCRIPTION	DATE
1	ADDENDUM #1	07/23/2019



CITY OF MILPITAS  
ENGINEERING DIVISION

PHASE V INTERIOR RESTORATION, PROJECT NO. 5055  
ELECTRICAL TITLE SHEET

Recommended for Bidding by  
Whisper from, PE, City Manager

SCOPE OF WORK

- A. FURNISH AND INSTALL NEW DEVICES AND WIRING IN EXISTING OUTLET BOXES AND CONDUIT SPACES ON FLOOR PLANS.
- B. FURNISH AND INSTALL INTRUSION ALARM SYSTEM AND SMOKE DETECTION SYSTEM. HEAD END EQUIPMENT SHALL BE INSTALLED IN SIDE ENTRY ROOM.
- C. FURNISH AND INSTALL POWER FOR NEW DISPLAYS.
- D. FURNISH AND INSTALL NEW LIGHTING.
- E. NEW WIRING SHALL BE INSTALLED IN SURFACE RACEWAYS PAINTED TO MATCH ARCHITECTURAL FINISHES WHERE NOT SHOWN TO BE CONCEALED.
- F. COORDINATE WITH AV DRAWINGS FOR EXACT LOCATIONS OF DATA AND POWER FOR CEILING MOUNTED PROJECTORS.

SYMBOLS

- BRANCH CIRCUIT WIRING IN CONDUIT CONCEALED IN CEILING SPACE OR WHERE POSSIBLE, EXPOSED ON ROOF OR BUILDING EXTERIOR.
- BRANCH CIRCUIT WIRING IN CONDUIT CONCEALED UNDER FLOOR, UNDERGROUND OR WHERE POSSIBLE.
- CONDUIT UP
- CONDUIT DOWN
- CONDUIT STUBBED OUT IN ACCESSIBLE CEILING LOCATION OR 12" BELOW STRUCTURE AND CAPPED
- BRANCH CIRCUIT HOME RUN TO PANEL, CONCEALED IN CEILING SPACE OR WHERE POSSIBLE
- JUNCTION BOX - CEILING/ROOF/WALL MOUNTED
- REFERENCE SHEET NOTE
- PANEL, BOARD/TERMINAL CABINET - FUSING/SURFACE MOUNTED
- FUSED DISCONNECT SWITCH
- WALL MOUNTED DUPLEX RECEPTACLE 20A, 120V, NEMA 5-20R, 48" (60")
- COUNTER HEIGHT MOUNTED DUPLEX RECEPTACLE 20A, 120V, NEMA 5-20R, 44" (60")
- GROUNDING GROUND FAULT CURRENT INTERRUPTER
- PHONE AND DATA OUTLET IN SINGLE RECEPTACLE - COORDINATE LOCATION WITH FURNITURE. SEE ARCHITECT'S DRAWINGS.
- PHONE OUTLET IN SINGLE RECEPTACLE - MODERUM CAT 5E CABLE TO PATCH PANEL, MOUNT 18" AFF UNLESS NOTED OTHERWISE.
- DATA OUTLET, MODERUM CAT5A CABLE TO PATCH PANEL, MOUNT 18" AFF UNLESS NOTED OTHERWISE.
- DETAIL TAG REFER TO DETAIL # ON SHEET XXX
- REFERENCE SHEET NOTE

APPLICABLE CODES

1. 2016 BUILDING STANDARD ADMINISTRATIVE CODE, PART 1, TITLE 24 C.C.R.
  2. 2016 CALIFORNIA BUILDING CODE (CBC), PART 2, TITLE 24 C.C.R.
  3. 2016 CALIFORNIA ELECTRICAL CODE (CEC), PART 3, TITLE 24 C.C.R.
  4. 2016 CALIFORNIA MECHANICAL CODE (CMC), PART 4, TITLE 24 C.C.R.
  5. 2016 CALIFORNIA PLUMBING CODE (CPC), PART 5, TITLE 24 C.C.R.
  6. 2016 CALIFORNIA FIRE CODE (FC), PART 6, TITLE 24 C.C.R.
  7. 2016 CALIFORNIA GREEN BUILDING REQUIREMENTS, PART 7, TITLE 24 C.C.R.
  8. 2016 CALIFORNIA GREEN BUILDING REQUIREMENTS, PART 11, TITLE 24 C.C.R.
  9. 2016 CALIFORNIA GREEN BUILDING REQUIREMENTS, PART 12, TITLE 24 C.C.R.
  10. 2016 CALIFORNIA GREEN BUILDING REQUIREMENTS, PART 12, TITLE 24 C.C.R.
  11. 2016 CALIFORNIA GREEN BUILDING REQUIREMENTS, PART 12, TITLE 24 C.C.R.
  12. 2016 CALIFORNIA GREEN BUILDING REQUIREMENTS, PART 12, TITLE 24 C.C.R.
- CITY OF MILPITAS MUNICIPAL CODES
- NEPA 13, AUTOMATIC SPRINKLER SYSTEM, 2016 EDITION
- NEPA 14, STANDPIPE AND HOSE SYSTEMS, 2016 EDITION
- NEPA 72, NATIONAL FIRE ALARM CODE, 2016 EDITION

SHEET INDEX

E201	ELECTRICAL TITLE SHEET
E201	FIRST FLOOR ELECTRICAL
E202	SECOND FLOOR ELECTRICAL
E203	LIGHTING PLAN

16167

E001

1/4" = 1'-0"

21, 23



GENERAL NOTES	
<p>A. COORDINATE EXACT LOCATION OF EQUIPMENT WITH ARCHITECTURAL AND AV DRAWINGS PRIOR TO INSTALLING.</p> <p>B. ALL NEW WIRE SHALL COMPLY WITH ARTICLE 310 FOR BRANCH CIRCUITS.</p> <p>C. ALL NEW WIRE SHALL BE CAPED AND IDENTIFIED BY COLOR.</p> <p>D. FURNISH AND INSTALL TFCO POWER SERIES PRO SECURITY SYSTEM ON APPROVED EQUAL SYSTEM REQUIREMENTS.</p> <p>E. WIRELESS DOOR AND WINDOW SENSORS.</p> <p>F. WIRELESS SMOKE DETECTORS PER MANUFACTURER REQUIREMENTS.</p> <p>G. WIRELESS SMOKE DETECTORS PER MANUFACTURER REQUIREMENTS.</p> <p>H. WIRELESS SMOKE DETECTOR NETWORKED TO TRANSMITTER/RECOMMUNICATOR FOR OFF-SITE ALERT. INSTALL PER ROOM ALLOW THREE @ SECOND FLOOR. REVIEW INSTALLATION LOCATION(S) WITH ARCHITECT.</p>	
SHEET NOTES	
<p>1. TWO(2) SMOKE SENSORS LOCATED IN WALL FOR POWERED DATA FOR FIRST FLOOR CEILING. MOUNTED PROTECTORS. MOUNTING CABINETS IN 2ND FLOOR SPACE. MC CABLE FOR POWER. 1-1/4" CONDUIT FOR PROTECTORS. SET AV 2.01 DRAWING FOR COORDINATION.</p> <p>2. AV CABLES SHALL BE TERMINATED AT RACK FOR AV USE. CONNECT DEVICES TO CIRCUITS 75, 76, 77, 78, 79, 80, 81, 82, 83, 84, 85, 86, 87, 88, 89, 90, 91, 92, 93, 94, 95, 96, 97, 98, 99, 100. SET AV 2.01 DRAWING FOR COORDINATION.</p> <p>3. WIRELESS SMOKE DETECTOR NETWORKED TO TRANSMITTER/RECOMMUNICATOR FOR OFF-SITE ALERT. INSTALL PER ROOM ALLOW THREE @ SECOND FLOOR. REVIEW INSTALLATION LOCATION(S) WITH ARCHITECT.</p>	

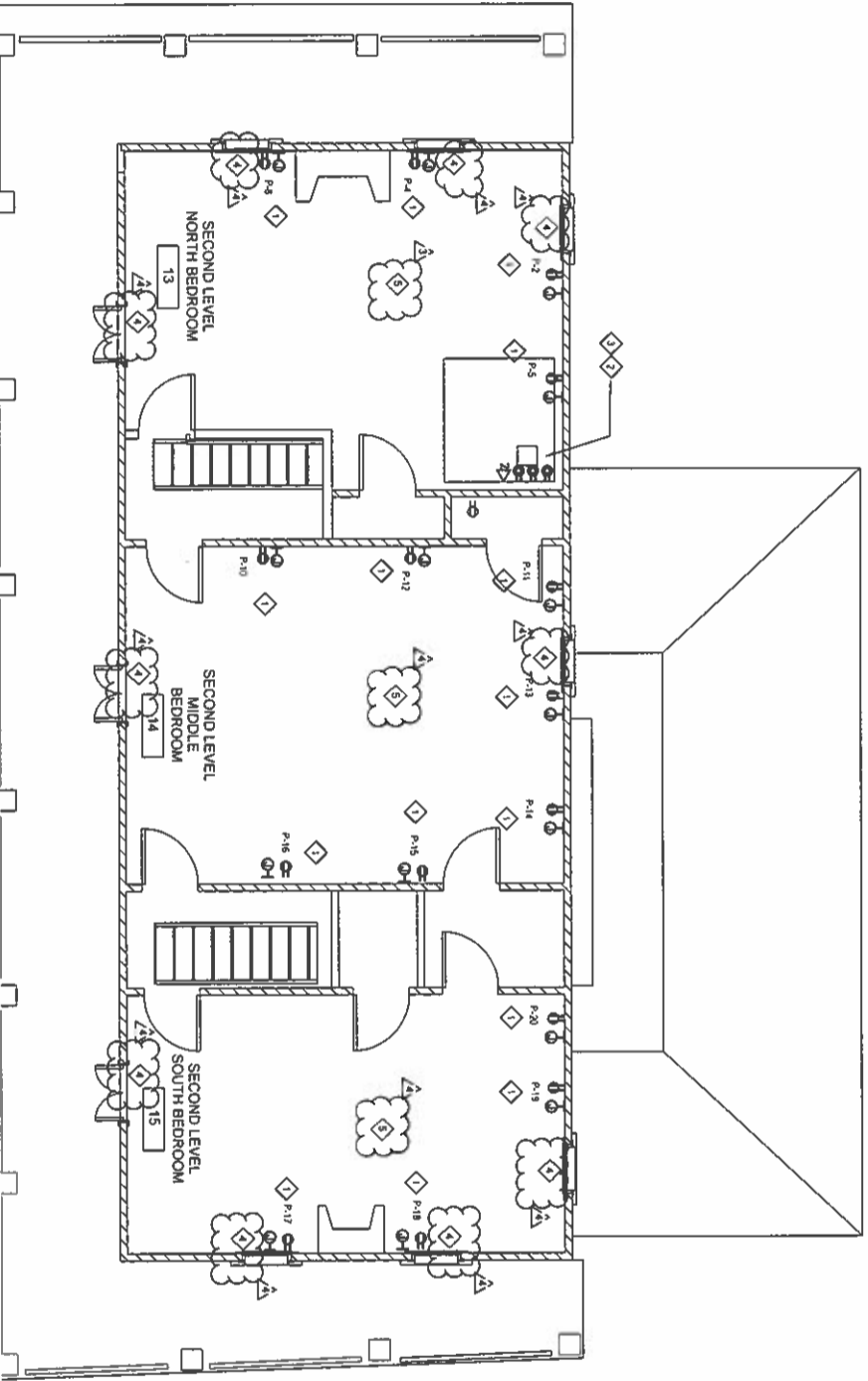

Designer Stamp:																																		
<b>Record Drawings</b>																																		
Designer: _____	Date: _____																																	
Public Works Inspector: _____	Date: _____																																	
Utility/Ready Draft: _____	Date: _____																																	
Project Engineer: _____	Date: _____																																	
Public Improvements Inspected/Approved by: _____	Res. No. _____																																	
City Council on: _____																																		
<b>Revisions</b>																																		
<table><thead><tr><th>Rev.</th><th>Description</th><th>Date</th></tr></thead><tbody><tr><td>A</td><td>ADDENDUM #4</td><td>07/23/2019</td></tr><tr><td> </td><td> </td><td> </td></tr><tr><td> </td><td> </td><td> </td></tr><tr><td> </td><td> </td><td> </td></tr><tr><td> </td><td> </td><td> </td></tr><tr><td> </td><td> </td><td> </td></tr><tr><td> </td><td> </td><td> </td></tr><tr><td> </td><td> </td><td> </td></tr><tr><td> </td><td> </td><td> </td></tr><tr><td> </td><td> </td><td> </td></tr></tbody></table>		Rev.	Description	Date	A	ADDENDUM #4	07/23/2019																											
Rev.	Description	Date																																
A	ADDENDUM #4	07/23/2019																																
Recommended for Building By: _____ Date: _____																																		
Milpitas Iron, P.E. City Manager																																		
CITY OF MILPITAS ENGINEERING DIVISION ALVISO ADOBE RENOVATION PHASE V INTERIOR RESTORATION, PROJECT NO. 5055 SECOND FLOOR ELECTRICAL																																		
16167	16167																																	
E2.02	E2.02																																	
1/4" = 1'-0"	1/4" = 1'-0"																																	
23	29																																	

1

- A. TRACK LIGHT FIXTURES SHALL BE CONTROLLED BY LOCAL WALL SWITCHES AND AV CABINET.
- B. ALL NEW WORK SHALL COMPLY WITH THE CALIFORNIA ELECTRICAL CODE.
- C. ALL NEW WORK SHALL COMPLY WITH THE NATIONAL ELECTRICAL CODE.
- D. INSTAL SWITCHES PER THE 2016 CALIFORNIA ELECTRICAL CODE.
- E. SEE TITLE 24 SPECIES FOR LIGHTING REQUIREMENTS.



- 

A circular professional engineer seal for the State of California. The outer ring contains the text "REGISTERED PROFESSIONAL ENGINEER" at the top and "STATE OF CALIFORNIA" at the bottom, separated by two stars. The inner circle features a stylized figure of a person holding a torch, with the word "ENGINEERING" written in a curve below it. The name "STEPHEN K. KOPP" is written in a curve above the figure, and the number "45678" is written in a curve below the figure.

Designer:	Date:
Public Works Inspector:	Date:
Utility/Facility Dept., Head:	Date:
Project Engineer:	Date:

[illegible][illegible]

Recommended for Bidding by **Date**

Ythoos Kim, P.E., CAP Manager

E6.01

 $1/4" = 1'-0"$ 
$$= \frac{24}{2}$$

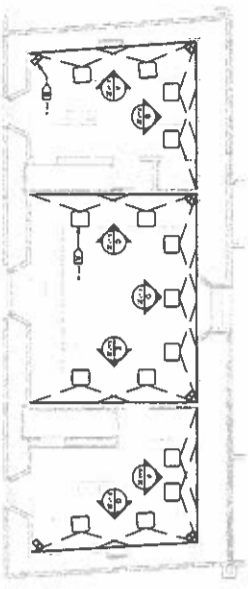

FIRST LEVEL  
1 AV SYSTEMS - FACILITY CEILING PLAN 1  
SCALE: 1/8" = 1'

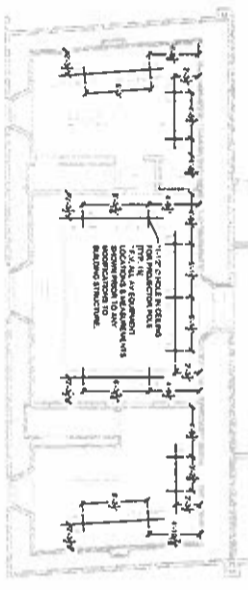

FIRST LEVEL  
2 AV SYSTEMS - FACILITY CEILING PLAN 2 - PROJECTOR POLE LOCATIONS  
SCALE: 1/8" = 1'

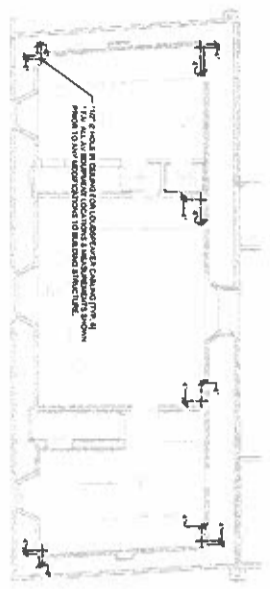

FIRST LEVEL  
3 AV SYSTEMS - FACILITY CEILING PLAN 3 - SPEAKER CABLING LOCATION  
SCALE: 1/8" = 1'

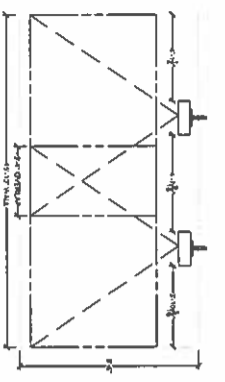

NORTH BEDROOM, PLAN WEST  
1 AV SYSTEMS - FACILITY ELEVATION  
SCALE: 1/8" = 1'

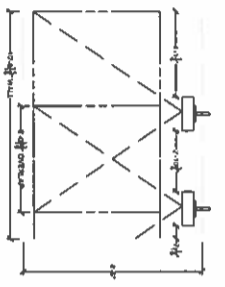

NORTH BEDROOM, PLAN NORTH  
2 AV SYSTEMS - FACILITY ELEVATION  
SCALE: 1/8" = 1'

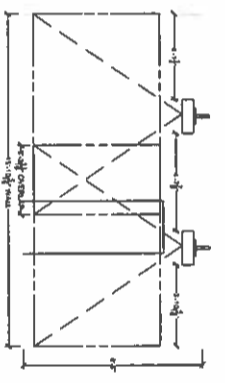

LIVING ROOM, PLAN WEST  
3 AV SYSTEMS - FACILITY ELEVATION  
SCALE: 1/8" = 1'

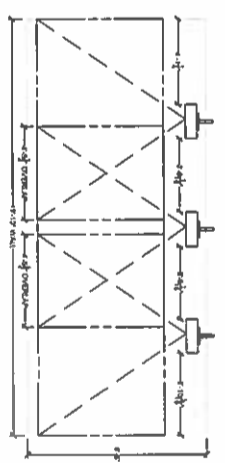

LIVING ROOM, PLAN NORTH  
4 AV SYSTEMS - FACILITY ELEVATION  
SCALE: 1/8" = 1'

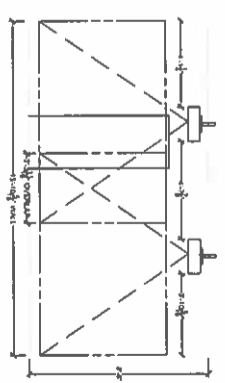

LIVING ROOM, PLAN EAST  
5 AV SYSTEMS - FACILITY ELEVATION  
SCALE: 1/8" = 1'

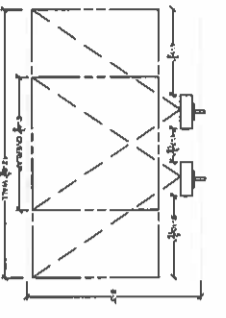

SOUTH BEDROOM, PLAN NORTH  
6 AV SYSTEMS - FACILITY ELEVATION  
SCALE: 1/8" = 1'

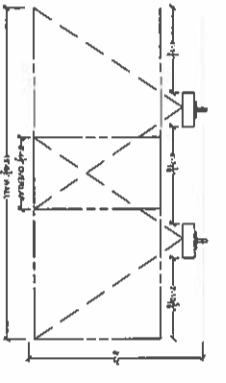

SOUTH BEDROOM, PLAN EAST  
7 AV SYSTEMS - FACILITY ELEVATION  
SCALE: 1/8" = 1'

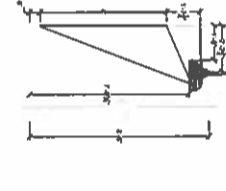

NORTH BEDROOM & LIVING ROOM  
8 AV SYSTEMS - TYP. FACILITY SECTION  
SCALE: 1/8" = 1'

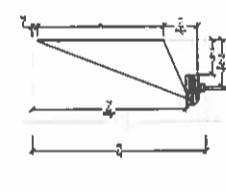

SOUTH BEDROOM  
9 AV SYSTEMS - TYP. FACILITY SECTION  
SCALE: 1/8" = 1'

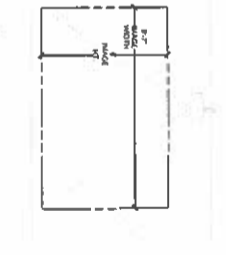

FIRST LEVEL  
10 AV SYSTEMS - TYP. IMAGE SIZE  
SCALE: 1/8" = 1'

11  
DRAWINGS FOR LOCATION & INSTALLATION OF  
MOUNTING HARDWARE ONLY.  
EQUIPMENT, & CABLING N.I.C.

12  
AV EQUIPMENT LEGEND:  
13  
14  
15  
16  
17  
18  
19  
20  
21  
22  
23  
24  
25  
26  
27  
28  
29  
30  
31  
32  
33  
34  
35  
36  
37  
38  
39  
40  
41  
42  
43  
44  
45  
46  
47  
48  
49  
50  
51  
52  
53  
54  
55  
56  
57  
58  
59  
60  
61  
62  
63  
64  
65  
66  
67  
68  
69  
70  
71  
72  
73  
74  
75  
76  
77  
78  
79  
80  
81  
82  
83  
84  
85  
86  
87  
88  
89  
90  
91  
92  
93  
94  
95  
96  
97  
98  
99  
100  
101  
102  
103  
104  
105  
106  
107  
108  
109  
110  
111  
112  
113  
114  
115  
116  
117  
118  
119  
120  
121  
122  
123  
124  
125  
126  
127  
128  
129  
130  
131  
132  
133  
134  
135  
136  
137  
138  
139  
140  
141  
142  
143  
144  
145  
146  
147  
148  
149  
150  
151  
152  
153  
154  
155  
156  
157  
158  
159  
160  
161  
162  
163  
164  
165  
166  
167  
168  
169  
170  
171  
172  
173  
174  
175  
176  
177  
178  
179  
180  
181  
182  
183  
184  
185  
186  
187  
188  
189  
190  
191  
192  
193  
194  
195  
196  
197  
198  
199  
200  
201  
202  
203  
204  
205  
206  
207  
208  
209  
210  
211  
212  
213  
214  
215  
216  
217  
218  
219  
220  
221  
222  
223  
224  
225  
226  
227  
228  
229  
230  
231  
232  
233  
234  
235  
236  
237  
238  
239  
240  
241  
242  
243  
244  
245  
246  
247  
248  
249  
250  
251  
252  
253  
254  
255  
256  
257  
258  
259  
260  
261  
262  
263  
264  
265  
266  
267  
268  
269  
270  
271  
272  
273  
274  
275  
276  
277  
278  
279  
280  
281  
282  
283  
284  
285  
286  
287  
288  
289  
290  
291  
292  
293  
294  
295  
296  
297  
298  
299  
300  
301  
302  
303  
304  
305  
306  
307  
308  
309  
310  
311  
312  
313  
314  
315  
316  
317  
318  
319  
320  
321  
322  
323  
324  
325  
326  
327  
328  
329  
330  
331  
332  
333  
334  
335  
336  
337  
338  
339  
340  
341  
342  
343  
344  
345  
346  
347  
348  
349  
350  
351  
352  
353  
354  
355  
356  
357  
358  
359  
360  
361  
362  
363  
364  
365  
366  
367  
368  
369  
370  
371  
372  
373  
374  
375  
376  
377  
378  
379  
380  
381  
382  
383  
384  
385  
386  
387  
388  
389  
390  
391  
392  
393  
394  
395  
396  
397  
398  
399  
400  
401  
402  
403  
404  
405  
406  
407  
408  
409  
410  
411  
412  
413  
414  
415  
416  
417  
418  
419  
420  
421  
422  
423  
424  
425  
426  
427  
428  
429  
430  
431  
432  
433  
434  
435  
436  
437  
438  
439  
440  
441  
442  
443  
444  
445  
446  
447  
448  
449  
450  
451  
452  
453  
454  
455  
456  
457  
458  
459  
460  
461  
462  
463  
464  
465  
466  
467  
468  
469  
470  
471  
472  
473  
474  
475  
476  
477  
478  
479  
480  
481  
482  
483  
484  
485  
486  
487  
488  
489  
490  
491  
492  
493  
494  
495  
496  
497  
498  
499  
500  
501  
502  
503  
504  
505  
506  
507  
508  
509  
510  
511  
512  
513  
514  
515  
516  
517  
518  
519  
520  
521  
522  
523  
524  
525  
526  
527  
528  
529  
530  
531  
532  
533  
534  
535  
536  
537  
538  
539  
540  
541  
542  
543  
544  
545  
546  
547  
548  
549  
550  
551  
552  
553  
554  
555  
556  
557  
558  
559  
560  
561  
562  
563  
564  
565  
566  
567  
568  
569  
570  
571  
572  
573  
574  
575  
576  
577  
578  
579  
580  
581  
582  
583  
584  
585  
586  
587  
588  
589  
590  
591  
592  
593  
594  
595  
596  
597  
598  
599  
600  
601  
602  
603  
604  
605  
606  
607  
608  
609  
610  
611  
612  
613  
614  
615  
616  
617  
618  
619  
620  
621  
622  
623  
624  
625  
626  
627  
628  
629  
630  
631  
632  
633  
634  
635  
636  
637  
638  
639  
640  
641  
642  
643  
644  
645  
646  
647  
648  
649  
650  
651  
652  
653  
654  
655  
656  
657  
658  
659  
660  
661  
662  
663  
664  
665  
666  
667  
668  
669  
670  
671  
672  
673  
674  
675  
676  
677  
678  
679  
680  
681  
682  
683  
684  
685  
686  
687  
688  
689  
690  
691  
692  
693  
694  
695  
696  
697  
698  
699  
700  
701  
702  
703  
704  
705  
706  
707  
708  
709  
710  
711  
712  
713  
714  
715  
716  
717  
718  
719  
720  
721  
722  
723  
724  
725  
726  
727  
728  
729  
730  
731  
732  
733  
734  
735  
736  
737  
738  
739  
740  
741  
742  
743  
744  
745  
746  
747  
748  
749  
750  
751  
752  
753  
754  
755  
756  
757  
758  
759  
760  
761  
762  
763  
764  
765  
766  
767  
768  
769  
770  
771  
772  
773  
774  
775  
776  
777  
778  
779  
780  
781  
782  
783  
784  
785  
786  
787  
788  
789  
790  
791  
792  
793  
794  
795  
796  
797  
798  
799  
800  
801  
802  
803  
804  
805  
806  
807  
808  
809  
810  
811  
812  
813  
814  
815  
816  
817  
818  
819  
820  
821  
822  
823  
824  
825  
826  
827  
828  
829  
830  
831  
832  
833  
834  
835  
836  
837  
838  
839  
840  
841  
842  
843  
844  
845  
846  
847  
848  
849  
850  
851  
852  
853  
854  
855  
856  
857  
858  
859  
860  
861  
862  
863  
864  
865  
866  
867  
868  
869  
870  
871  
872  
873  
874  
875  
876  
877  
878  
879  
880  
881  
882  
883  
884  
885  
886  
887  
888  
889  
890  
891  
892  
893  
894  
895  
896  
897  
898  
899  
900  
901  
902  
903  
904  
905  
906  
907  
908  
909  
910  
911  
912  
913  
914  
915  
916  
917  
918  
919  
920  
921  
922  
923  
924  
925  
926  
927  
928  
929  
930  
931  
932  
933  
934  
935  
936  
937  
938  
939  
940  
941  
942  
943  
944  
945  
946  
947  
948  
949  
950  
951  
952  
953  
954  
955  
956  
957  
958  
959  
960  
961  
962  
963  
964  
965  
966  
967  
968  
969  
970  
971  
972  
973  
974  
975  
976  
977  
978  
979  
980  
981  
982  
983  
984  
985  
986  
987  
988  
989  
990  
991  
992  
993  
994  
995  
996  
997  
998  
999  
1000

Designer Stamp

Record Drawings

1  
2  
3  
4  
5  
6  
7  
8  
9  
10  
11  
12  
13  
14  
15  
16  
17  
18  
19  
20  
21  
22  
23  
24  
25  
26  
27  
28  
29  
30  
31  
32  
33  
34  
35  
36  
37  
38  
39  
40  
41  
42  
43  
44  
45  
46  
47  
48  
49  
50  
51  
52  
53  
54  
55  
56  
57  
58  
59  
60  
61  
62  
63  
64  
65  
66  
67  
68  
69  
70  
71  
72  
73  
74  
75  
76  
77  
78  
79  
80  
81  
82  
83  
84  
85  
86  
87  
88  
89  
90  
91  
92  
93  
94  
95  
96  
97  
98  
99  
100

Revisions

Rev.	Description	Date
1	ADDENDUM #4	07/23/19
2		
3		
4		
5		
6		
7		
8		
9		
10		
11		
12		
13		
14		
15		
16		
17		
18		
19		
20		
21		
22		
23		
24		
25		
26		
27		
28		
29		
30		
31		
32		
33		
34		
35		
36		
37		
38		
39		
40		
41		
42		
43		
44		
45		
46		
47		
48		
49		
50		
51		
52		
53		
54		
55		
56		
57		
58		
59		
60		
61		
62		
63		
64		
65		
66		
67		
68		
69		
70		
71		
72		
73		
74		
75		
76		
77		
78		
79		
80		
81		
82		
83		
84		
85		
86		
87		
88		
89		
90		
91		
92		
93		
94		
95		
96		
97		
98		
99		
100		



CITY OF MILPITAS  
ENGINEERING DIVISION  
ALVISO ADOBE RENOVATION  
PROJECT NO. 5055  
PHASE V INTERIOR RESTORATION, PROJECT NO. 5055  
FACILITY CEILING PLAN & ELEVATIONS

PROJECT NO.  
16167  
REC. DWG. NO.  
AV100  
SCALE  
AS NOTED

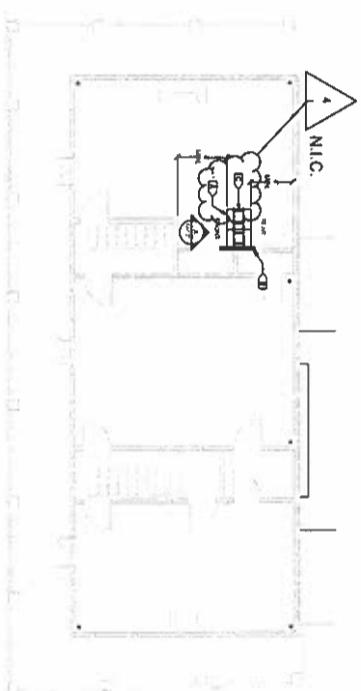

SECOND LEVEL  
AV SYSTEMS - FACILITY FLOOR PLAN

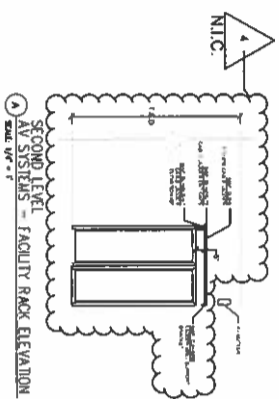

SECOND LEVEL  
AV SYSTEMS - FACILITY RACK ELEVATION

[illegible][illegible]

AV ELECTRICAL NOTES:

- SECOND LEVEL
- 1 AT AV RACKS PROVIDE (3) 120V 20A BRKLES AC POWER RECEPTACLES
  - 2 AT AV RACKS PROVIDE BUILDING CABLE/INTERNET SERVICE FIELD, OUT TO PROVIDE CONNECTION TO SERVICE, ETC. TO PROVIDE PATHWAY TO SERVICE CONNECTION LOCATION.
  - 3 AT AV CLOSET LOCATION PROVIDE (1) AV OUTLET (SIZED BY E.C.) W/ (1) 3/4" C/P/ALS SLOTTED UP TO DATA PROTECTOR LOCATION (FOR A.K.A. PROVIDED BY E.C.)
  - 4 ABOVE EACH 1st FLOOR SPEAKER LOCATION PROVIDE (1) 3/4" C. SLOTTED TO AV OUTLET [TYP. 6 LOCATIONS]
  - 5 AT 2nd FLOOR WALL ABOVE 1st FLOOR PROTECTOR LOCATION(S) PROVIDE (1) 3/4" C/P/ALS SLOTTED UP TO DATA PROTECTOR LOCATION (FOR A.K.A. PROVIDED BY E.C.)
  - 6 AT 3rd FLOOR WALL ABOVE 1st FLOOR PROTECTOR LOCATION(S) PROVIDE (1) 3/4" C/P/ALS SLOTTED UP TO DATA PROTECTOR LOCATION (FOR A.K.A. PROVIDED BY E.C.)

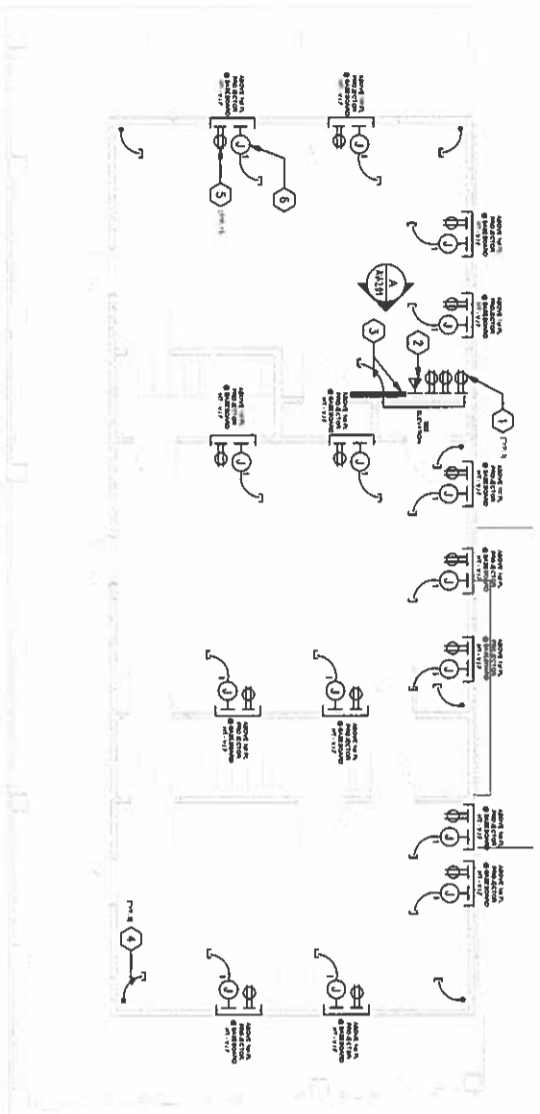

SECOND LEVEL  
AV SYSTEMS - ELECTRICAL FLOOR PLAN  
SCALE: 1/4" = 1'

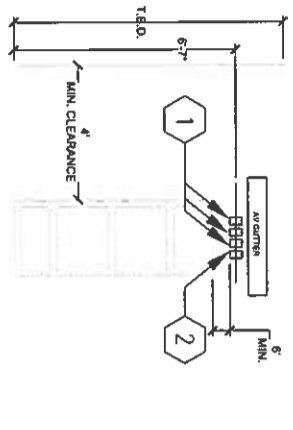

SECOND LEVEL  
AV SYSTEMS - ELECTRICAL RACK ELEVATION  
SCALE: 1/2" = 1'



AVI System Designed & Engineered For:  
AVIDEX - FREMONT  
4405 Hayward Avenue  
Fremont, CA 94538  
Phone: 510.329.7100 Fax: 510.329.7101  
www.avidexav.com



455 E CALAVERAS BLVD  
MILPITAS, CA 95035

NOTES:  
1. ALL WORK SHALL BE IN ACCORDANCE WITH THE CITY OF MILPITAS SPECIFICATIONS FOR ELECTRICAL INSTALLATION.  
2. ALL WORK SHALL BE IN ACCORDANCE WITH THE CITY OF MILPITAS SPECIFICATIONS FOR ELECTRICAL INSTALLATION.  
3. ALL WORK SHALL BE IN ACCORDANCE WITH THE CITY OF MILPITAS SPECIFICATIONS FOR ELECTRICAL INSTALLATION.

NO.	DATE	DESCRIPTION
1	10/1/01	DESIGN DEVELOPMENT
2	10/1/01	DESIGN DEVELOPMENT
3	10/1/01	DESIGN DEVELOPMENT

NO.	DATE	DESCRIPTION
1	10/1/01	DESIGN DEVELOPMENT
2	10/1/01	DESIGN DEVELOPMENT
3	10/1/01	DESIGN DEVELOPMENT

NO.	DATE	DESCRIPTION
1	10/1/01	DESIGN DEVELOPMENT
2	10/1/01	DESIGN DEVELOPMENT
3	10/1/01	DESIGN DEVELOPMENT

NO.	DATE	DESCRIPTION
1	10/1/01	DESIGN DEVELOPMENT
2	10/1/01	DESIGN DEVELOPMENT
3	10/1/01	DESIGN DEVELOPMENT



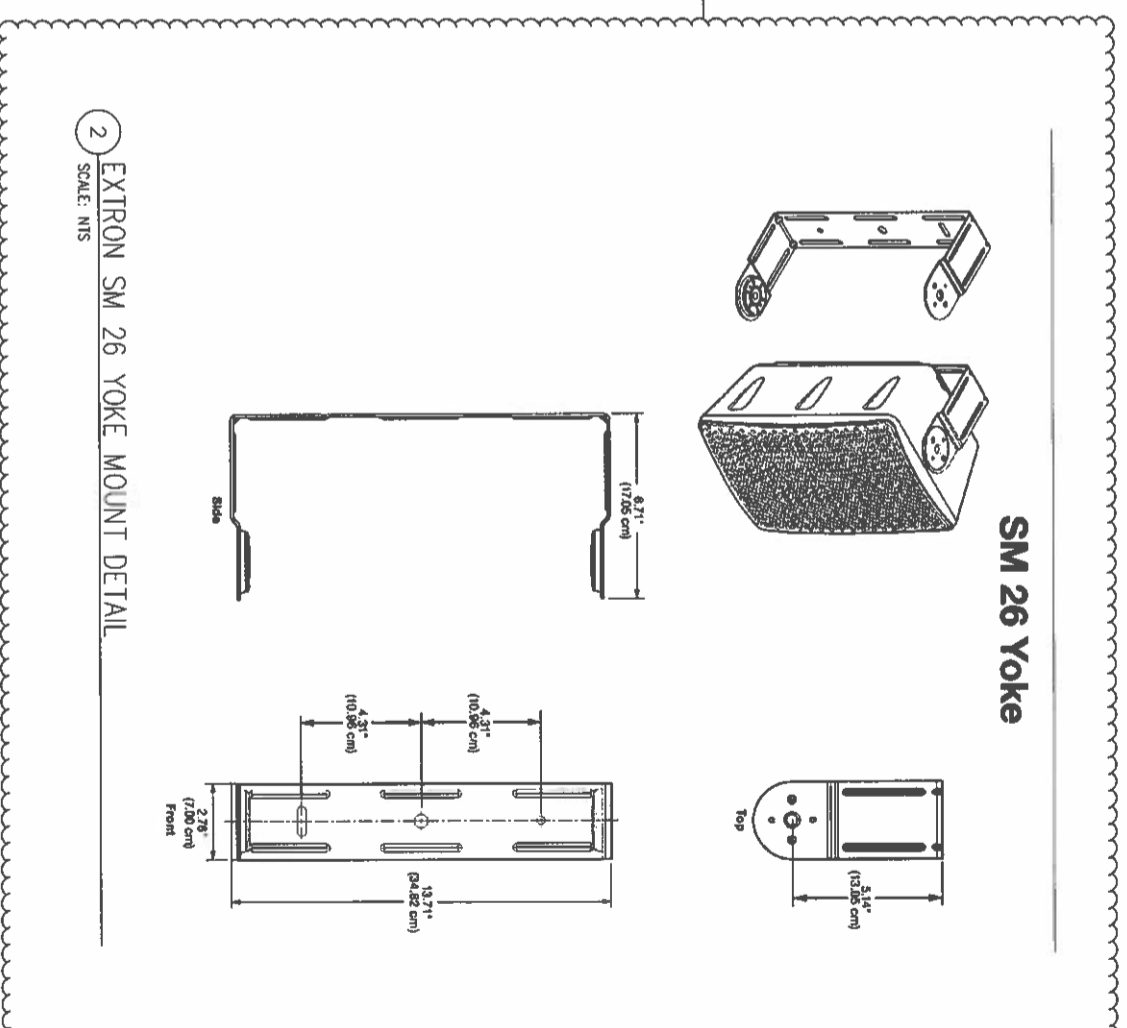
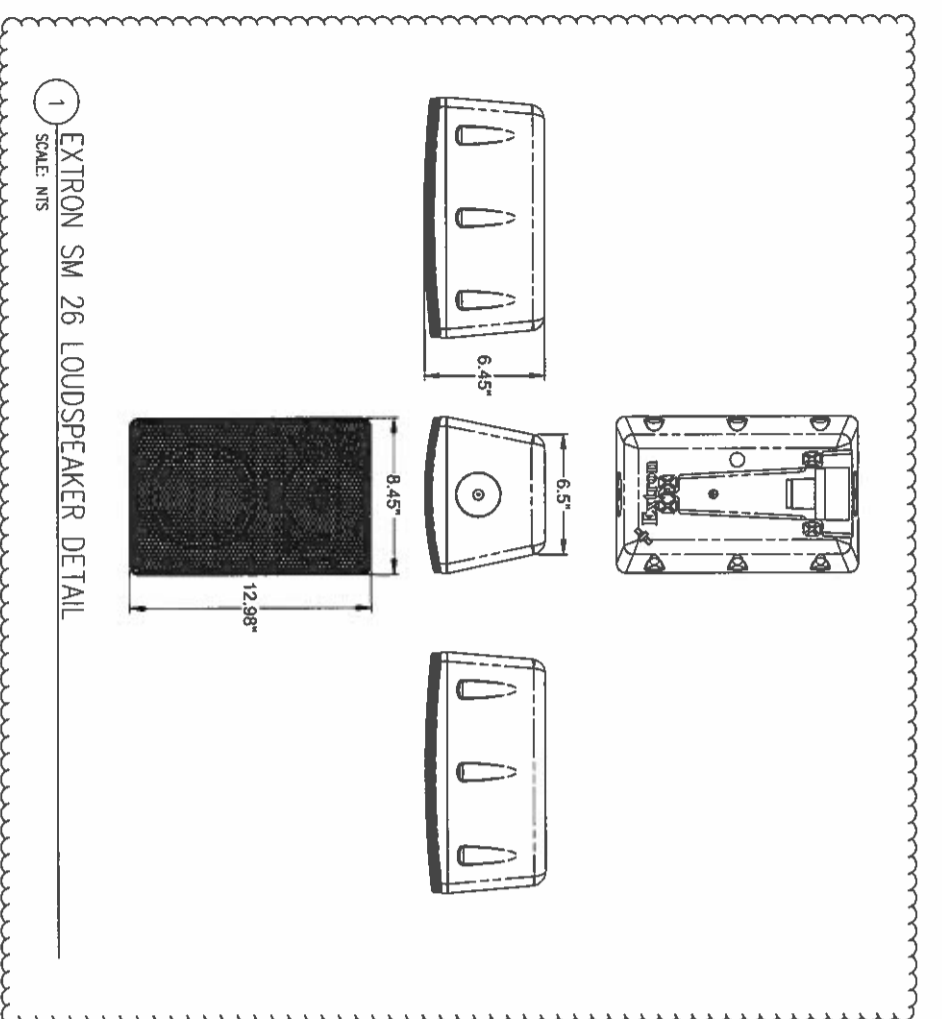

Project No. 16167		REC. DWG. NO. AV3.01		SCALE MTS																																																																																																																																																																																																																																																																																																																																																																																																																																																																																																																																																																																																																																																																																																																																																																																																																																																																																																																																																		
CITY OF MILPITAS ENGINEERING DIVISION ALVISO ADOBE RENOVATION PHASE V INTERIOR RESTORATION, PROJECT NO. 5055 DETAILS																																																																																																																																																																																																																																																																																																																																																																																																																																																																																																																																																																																																																																																																																																																																																																																																																																																																																																																																																						
Recommended for Issuing By: _____ Date: _____ Wendy Deen, PE, CPEM Manager																																																																																																																																																																																																																																																																																																																																																																																																																																																																																																																																																																																																																																																																																																																																																																																																																																																																																																																																																						
																																																																																																																																																																																																																																																																																																																																																																																																																																																																																																																																																																																																																																																																																																																																																																																																																																																																																																																																																						
<table><tr><th colspan="3">Revisions</th></tr><tr><th>No.</th><th>Description</th><th>Date</th></tr><tr><td>1</td><td>ADDENDUM #4</td><td>07/23/19</td></tr><tr><td> </td><td> </td><td> </td></tr><tr><td> </td><td> </td><td> </td></tr><tr><td> </td><td> </td><td> </td></tr><tr><td> </td><td> </td><td> </td></tr><tr><td> </td><td> </td><td> </td></tr><tr><td> </td><td> </td><td> </td></tr><tr><td> </td><td> </td><td> </td></tr><tr><td> </td><td> </td><td> </td></tr><tr><td> </td><td> </td><td> </td></tr><tr><td> </td><td> </td><td> </td></tr><tr><td> </td><td> </td><td> </td></tr><tr><td> </td><td> </td><td> </td></tr><tr><td> </td><td> </td><td> </td></tr><tr><td> </td><td> </td><td> </td></tr><tr><td> </td><td> </td><td> </td></tr><tr><td> </td><td> </td><td> </td></tr><tr><td> </td><td> </td><td> </td></tr><tr><td> </td><td> </td><td> </td></tr><tr><td> </td><td> </td><td> </td></tr><tr><td> </td><td> </td><td> </td></tr><tr><td> </td><td> </td><td> </td></tr><tr><td> </td><td> </td><td> </td></tr><tr><td> </td><td> </td><td> </td></tr><tr><td> </td><td> </td><td> </td></tr><tr><td> </td><td> </td><td> </td></tr><tr><td> </td><td> </td><td> </td></tr><tr><td> </td><td> </td><td> </td></tr><tr><td> </td><td> </td><td> </td></tr><tr><td> </td><td> </td><td> </td></tr><tr><td> </td><td> </td><td> </td></tr><tr><td> </td><td> </td><td> </td></tr><tr><td> </td><td> </td><td> </td></tr><tr><td> </td><td> </td><td> </td></tr><tr><td> </td><td> </td><td> </td></tr><tr><td> </td><td> </td><td> </td></tr><tr><td> </td><td> </td><td> </td></tr><tr><td> </td><td> </td><td> </td></tr><tr><td> </td><td> </td><td> </td></tr><tr><td> </td><td> </td><td> </td></tr><tr><td> </td><td> </td><td> </td></tr><tr><td> </td><td> </td><td> </td></tr><tr><td> </td><td> </td><td> </td></tr><tr><td> </td><td> </td><td> </td></tr><tr><td> </td><td> </td><td> </td></tr><tr><td> </td><td> </td><td> </td></tr><tr><td> </td><td> </td><td> </td></tr><tr><td> </td><td> </td><td> </td></tr><tr><td> </td><td> </td><td> </td></tr><tr><td> </td><td> </td><td> </td></tr><tr><td> </td><td> </td><td> </td></tr><tr><td> </td><td> </td><td> </td></tr><tr><td> </td><td> </td><td> </td></tr><tr><td> </td><td> </td><td> </td></tr><tr><td> </td><td> </td><td> </td></tr><tr><td> </td><td> </td><td> </td></tr><tr><td> </td><td> </td><td> </td></tr><tr><td> </td><td> </td><td> </td></tr><tr><td> </td><td> </td><td> </td></tr><tr><td> </td><td> </td><td> </td></tr><tr><td> </td><td> </td><td> </td></tr><tr><td> </td><td> </td><td> </td></tr><tr><td> </td><td> </td><td> </td></tr><tr><td> </td><td> </td><td> </td></tr><tr><td> </td><td> </td><td> </td></tr><tr><td> </td><td> </td><td> </td></tr><tr><td> </td><td> </td><td> </td></tr><tr><td> </td><td> </td><td> </td></tr><tr><td> </td><td> </td><td> </td></tr><tr><td> </td><td> </td><td> </td></tr><tr><td> </td><td> </td><td> </td></tr><tr><td> </td><td> </td><td> </td></tr><tr><td> </td><td> </td><td> </td></tr><tr><td> </td><td> </td><td> </td></tr><tr><td> </td><td> </td><td> </td></tr><tr><td> </td><td> </td><td> </td></tr><tr><td> </td><td> </td><td> </td></tr><tr><td> </td><td> </td><td> </td></tr><tr><td> </td><td> </td><td> </td></tr><tr><td> </td><td> </td><td> </td></tr><tr><td> </td><td> </td><td> </td></tr><tr><td> </td><td> </td><td> </td></tr><tr><td> </td><td> </td><td> </td></tr><tr><td> </td><td> </td><td> </td></tr><tr><td> </td><td> </td><td> </td></tr><tr><td> </td><td> </td><td> </td></tr><tr><td> </td><td> </td><td> </td></tr><tr><td> </td><td> </td><td> </td></tr><tr><td> </td><td> </td><td> </td></tr><tr><td> </td><td> </td><td> </td></tr><tr><td> </td><td> </td><td> </td></tr><tr><td> </td><td> </td><td> </td></tr><tr><td> </td><td> </td><td> </td></tr><tr><td> </td><td> </td><td> </td></tr><tr><td> </td><td> </td><td> </td></tr><tr><td> </td><td> </td><td> </td></tr><tr><td> </td><td> </td><td> </td></tr><tr><td> </td><td> </td><td> </td></tr><tr><td> </td><td> </td><td> </td></tr><tr><td> </td><td> </td><td> </td></tr><tr><td> </td><td> </td><td> </td></tr><tr><td> </td><td> </td><td> </td></tr><tr><td> </td><td> </td><td> </td></tr><tr><td> </td><td> </td><td> </td></tr><tr><td> </td><td> </td><td> </td></tr><tr><td> </td><td> </td><td> </td></tr><tr><td> </td><td> </td><td> </td></tr><tr><td> </td><td> </td><td> </td></tr><tr><td> </td><td> </td><td> </td></tr><tr><td> </td><td> </td><td> </td></tr><tr><td> </td><td> </td><td> </td></tr><tr><td> </td><td> </td><td> </td></tr><tr><td> </td><td> </td><td> </td></tr><tr><td> </td><td> </td><td> </td></tr><tr><td> </td><td> </td><td> </td></tr><tr><td> </td><td> </td><td> </td></tr><tr><td> </td><td> </td><td> </td></tr><tr><td> </td><td> </td><td> </td></tr><tr><td> </td><td> </td><td> </td></tr><tr><td> </td><td> </td><td> </td></tr><tr><td> </td><td> </td><td> </td></tr><tr><td> </td><td> </td><td> </td></tr><tr><td> </td><td> </td><td> </td></tr><tr><td> </td><td> </td><td> </td></tr><tr><td> </td><td> </td><td> </td></tr><tr><td> </td><td> </td><td> </td></tr><tr><td> </td><td> </td><td> </td></tr><tr><td> </td><td> </td><td> </td></tr><tr><td> </td><td> </td><td> </td></tr><tr><td> </td><td> </td><td> </td></tr><tr><td> </td><td> </td><td> </td></tr><tr><td> </td><td> </td><td> </td></tr><tr><td> </td><td> </td><td> </td></tr><tr><td> </td><td> </td><td> </td></tr><tr><td> </td><td> </td><td> </td></tr><tr><td> </td><td> </td><td> </td></tr><tr><td> </td><td> </td><td> </td></tr><tr><td> </td><td> </td><td> </td></tr><tr><td> </td><td> </td><td> </td></tr><tr><td> </td><td> </td><td> </td></tr><tr><td> </td><td> </td><td> </td></tr><tr><td> </td><td> </td><td> </td></tr><tr><td> </td><td> </td><td> </td></tr><tr><td> </td><td> </td><td> </td></tr><tr><td> </td><td> </td><td> </td></tr><tr><td> </td><td> </td><td> </td></tr><tr><td> </td><td> </td><td> </td></tr><tr><td> </td><td> </td><td> </td></tr><tr><td> </td><td> </td><td> </td></tr><tr><td> </td><td> </td><td> </td></tr><tr><td> </td><td> </td><td> </td></tr><tr><td> </td><td> </td><td> </td></tr><tr><td> </td><td> </td><td> </td></tr><tr><td> </td><td> </td><td> </td></tr><tr><td> </td><td> </td><td> </td></tr><tr><td> </td><td> </td><td> </td></tr><tr><td> </td><td> </td><td> </td></tr><tr><td> </td><td> </td><td> </td></tr><tr><td> </td><td> </td><td> </td></tr><tr><td> </td><td> </td><td> </td></tr><tr><td> </td><td> </td><td> </td></tr><tr><td> </td><td> </td><td> </td></tr><tr><td> </td><td> </td><td> </td></tr><tr><td> </td><td> </td><td> </td></tr><tr><td> </td><td> </td><td> </td></tr><tr><td> </td><td> </td><td> </td></tr><tr><td> </td><td> </td><td> </td></tr><tr><td> </td><td> </td><td> </td></tr><tr><td> </td><td> </td><td> </td></tr><tr><td> </td><td> </td><td> </td></tr><tr><td> </td><td> </td><td> </td></tr><tr><td> </td><td> </td><td> </td></tr><tr><td> </td><td> </td><td> </td></tr><tr><td> </td><td> </td><td> </td></tr><tr><td> </td><td> </td><td> </td></tr><tr><td> </td><td> </td><td> </td></tr><tr><td> </td><td> </td><td> </td></tr><tr><td> </td><td> </td><td> </td></tr><tr><td> </td><td> </td><td> </td></tr><tr><td> </td><td> </td><td> </td></tr><tr><td> </td><td> </td><td> </td></tr><tr><td> </td><td> </td><td> </td></tr><tr><td> </td><td> </td><td> </td></tr><tr><td> </td><td> </td><td> </td></tr><tr><td> </td><td> </td><td> </td></tr><tr><td> </td><td> </td><td> </td></tr><tr><td> </td><td> </td><td> </td></tr><tr><td> </td><td> </td><td> </td></tr><tr><td> </td><td> </td><td> </td></tr><tr><td> </td><td> </td><td> </td></tr><tr><td> </td><td> </td><td> </td></tr><tr><td> </td><td> </td><td> </td></tr><tr><td> </td><td> </td><td> </td></tr><tr><td> </td><td> </td><td> </td></tr><tr><td> </td><td> </td><td> </td></tr><tr><td> </td><td> </td><td> </td></tr><tr><td> </td><td> </td><td> </td></tr><tr><td> </td><td> </td><td> </td></tr><tr><td> </td><td> </td><td> </td></tr><tr><td> </td><td> </td><td> </td></tr><tr><td> </td><td> </td><td> </td></tr><tr><td> </td><td> </td><td> </td></tr><tr><td> </td><td> </td><td> </td></tr><tr><td> </td><td> </td><td> </td></tr><tr><td> </td><td> </td><td> </td></tr><tr><td> </td><td> </td><td> </td></tr><tr><td> </td><td> </td><td> </td></tr><tr><td> </td><td> </td><td> </td></tr><tr><td> </td><td> </td><td> </td></tr><tr><td> </td><td> </td><td> </td></tr><tr><td> </td><td> </td><td> </td></tr><tr><td> </td><td> </td><td> </td></tr><tr><td> </td><td> </td><td> </td></tr><tr><td> </td><td> </td><td> </td></tr><tr><td> </td><td> </td><td> </td></tr><tr><td> </td><td> </td><td> </td></tr><tr><td> </td><td> </td><td> </td></tr><tr><td> </td><td> </td><td> </td></tr><tr><td> </td><td> </td><td> </td></tr><tr><td> </td><td> </td><td> </td></tr><tr><td> </td><td> </td><td> </td></tr><tr><td> </td><td> </td><td> </td></tr><tr><td> </td><td> </td><td> </td></tr><tr><td> </td><td> </td><td> </td></tr><tr><td> </td><td> </td><td> </td></tr><tr><td> </td><td> </td><td> </td></tr><tr><td> </td><td> </td><td> </td></tr><tr><td> </td><td> </td><td> </td></tr><tr><td> </td><td> </td><td> </td></tr><tr><td> </td><td> </td><td> </td></tr><tr><td> </td><td> </td><td> </td></tr><tr><td> </td><td> </td><td> </td></tr><tr><td> </td><td> </td><td> </td></tr><tr><td> </td><td> </td><td> </td></tr><tr><td> </td><td> </td><td> </td></tr><tr><td> </td><td> </td><td> </td></tr><tr><td> </td><td> </td><td> </td></tr><tr><td> </td><td> </td><td> </td></tr><tr><td> </td><td> </td><td> </td></tr><tr><td> </td><td> </td><td> </td></tr><tr><td> </td><td> </td><td> </td></tr><tr><td> </td><td> </td><td> </td></tr><tr><td> </td><td> </td><td> </td></tr><tr><td> </td><td> </td><td> </td></tr><tr><td> </td><td> </td><td> </td></tr><tr><td> </td><td> </td><td> </td></tr><tr><td> </td><td> </td><td> </td></tr><tr><td> </td><td> </td><td> </td></tr><tr><td> </td><td> </td><td> </td></tr><tr><td> </td><td> </td><td> </td></tr><tr><td> </td><td> </td><td> </td></tr><tr><td> </td><td> </td><td> </td></tr><tr><td> </td><td> </td><td> </td></tr><tr><td> </td><td> </td><td> </td></tr><tr><td> </td><td> </td><td> </td></tr><tr><td> </td><td> </td><td> </td></tr><tr><td> </td><td> </td><td> </td></tr><tr><td> </td><td> </td><td> </td></tr><tr><td> </td><td> </td><td> </td></tr><tr><td> </td><td> </td><td> </td></tr><tr><td> </td><td> </td><td> </td></tr><tr><td> </td><td> </td><td> </td></tr><tr><td> </td><td> </td><td> </td></tr><tr><td> </td><td> </td><td> </td></tr><tr><td> </td><td> </td><td> </td></tr><tr><td> </td><td> </td><td> </td></tr><tr><td> </td><td> </td><td> </td></tr><tr><td> </td><td> </td><td> </td></tr><tr><td> </td><td> </td><td> </td></tr><tr><td> </td><td> </td><td> </td></tr><tr><td> </td><td> </td><td> </td></tr><tr><td> </td><td> </td><td> </td></tr><tr><td> </td><td> </td><td> </td></tr><tr><td> </td><td> </td><td> </td></tr><tr><td> </td><td> </td><td> </td></tr><tr><td> </td><td> </td><td> </td></tr><tr><td> </td><td> </td><td> </td></tr><tr><td> </td><td> </td><td> </td></tr><tr><td> </td><td> </td><td> </td></tr><tr><td> </td><td> </td><td> </td></tr><tr><td> </td><td> </td><td> </td></tr><tr><td> </td><td> </td><td> </td></tr><tr><td> </td><td> </td><td> </td></tr><tr><td> </td><td> </td><td> </td></tr><tr><td> </td><td> </td><td> </td></tr><tr><td> </td><td> </td><td> </td></tr><tr><td> </td><td> </td><td> </td></tr><tr><td> </td><td> </td><td> </td></tr><tr><td> </td><td> </td><td> </td></tr><tr><td> </td><td> </td><td> </td></tr><tr><td> </td><td> </td><td> </td></tr><tr><td> </td><td> </td><td> </td></tr><tr><td> </td><td> </td><td> </td></tr><tr><td> </td><td> </td><td> </td></tr><tr><td> </td><td> </td><td> </td></tr><tr><td> </td><td> </td><td> </td></tr><tr><td> </td><td> </td><td> </td></tr><tr><td> </td><td> </td><td> </td></tr><tr><td> </td><td> </td><td> </td></tr><tr><td> </td><td> </td><td> </td></tr><tr><td> </td><td> </td><td> </td></tr><tr><td> </td><td> </td><td> </td></tr><tr><td></td></tr></table>						Revisions			No.	Description	Date	1	ADDENDUM #4	07/23/19																																																																																																																																																																																																																																																																																																																																																																																																																																																																																																																																																																																																																																																																																																																																																																																																																																																																																																																																								
Revisions																																																																																																																																																																																																																																																																																																																																																																																																																																																																																																																																																																																																																																																																																																																																																																																																																																																																																																																																																						
No.	Description	Date																																																																																																																																																																																																																																																																																																																																																																																																																																																																																																																																																																																																																																																																																																																																																																																																																																																																																																																																																				
1	ADDENDUM #4	07/23/19																																																																																																																																																																																																																																																																																																																																																																																																																																																																																																																																																																																																																																																																																																																																																																																																																																																																																																																																																				