

# RENEWAL OF LIQUOR LICENSE OR PERMIT APPLICATION

FOR LIQUOR DIVISION USE ONLY

Customer #: U6930

Trf from:

Reviewer:

Initials

Date

Agent:

Mgr:

**To be completed by City / Town / County Clerk**

Local License #:

License

Fees

Annual Fee:

\$ 100.00

Prorated Fee:

\$

Transfer Fee:

\$

Publishing Fee:

\$ 30.00

Date filed with clerk:

7/8/25

Advertising Dates: (2 Consecutive Weeks Prior to Hearing)

8/12/25 &amp; 8/19/25

Public Hearing Date:

8/26/25

Publishing Fee Direct Billed to Applicant: ☐

License Term:

10/15/2025

Through

10/14/2026

LICENSING AUTHORITY: Begin publishing promptly. As W.S. 12-4-104(d) specifies: NO LICENSING AUTHORITY SHALL APPROVE OR DENY THE APPLICATION UNTIL THE LIQUOR DIVISION HAS CERTIFIED THE APPLICATION IS COMPLETE.

Applicant (Business Name): BACKWARDS DISTILLING COMPANY LLCDoing Business As (DBA) / Trade Name: BACKWARDS DISTILLING COMPANY SATELLITE MILLSBuilding to be licensed / Building Address: 158 PROGRESS CIRMILLS, WY 82644 NATRONALocal Mailing Address: PO BOX 3067MILLS, WY 82644Local Business Telephone Number: (307) 472-1275

Fax Number:

(307) 472-1719Business E-Mail Address: bill@backwardsdistilling.com

Business Primary Contact:

First Name

Last Name

<b>FILING IN:</b>	<u>CITY OF MILLS</u>	<b>FILING AS:</b>	<u>LIMITED LIABILITY COMPANY (LLC)</u>
<b>TYPE OF LICENSE OR PERMIT:</b> <u>SATELLITE MANUFACTURER PERMIT</u>			
RETAIL LIQUOR LICENSE HOLDERS ONLY: PRIMARY BUSINESS TYPE (CHOOSE ONLY ONE)			
<input type="checkbox"/> ON-PREMISE BAR <input type="checkbox"/> OFF-PREMISE PACKAGE STORE <input type="checkbox"/> ON & OFF PREMISE BAR & PACKAGE STORE			
<b>SPECIAL STATUTORY DESIGNATIONS</b> (NONE IF BLANK)			
<b>OPERATIONAL STATUS</b> (To Assist the Liquor Division with scheduling inspections (W.S. 12-1-101(a)(xxi) / 12-2-301(c) / 12-4-103(a)(iv)))			
<input checked="" type="checkbox"/> FULL TIME		MONTHS OF OPERATION from _____ to _____ <input checked="" type="checkbox"/> All Year (Jan-Dec)	
<input type="checkbox"/> SEASONAL		DAYS OF WEEK OF OPERATION: from _____ to _____ <input checked="" type="checkbox"/> Every Day (Mon-Sun)	
<input type="checkbox"/> NON-OPERATIONAL / PARKED		HOURS OF OPERATION <u>MON-SAT 6am to 2am</u> <input type="checkbox"/> 24 Hours a Day <u>SUN from 9am to 12 MIDNIGHT</u>	

**ALL APPLICANTS MUST COMPLETE QUESTIONS 1-3****1. BUILDING OWNERSHIP: W.S. 12-4-103(a)(iii)**

Does the Applicant own or lease the licensed building?

(a) The Applicant **OWNS** the licensed building.☐ YES (own)(b) The Applicant **LEASES** the licensed building.☒ YES (lease)

(c) The Lease is current and on file with the licensing authority and Liquor Division.

☒ YES ☐ NO

If the building is leased and the lease is not current, please submit a copy of the lease and indicate:

(i) Lease term expiration date; located on page 3 paragraph 4 EXTENDED PER ADDENDUM PARAGRAPH 3**Note:** The lease term **MUST** continue at least through the term of the liquor license or permit(ii) Sales provision for alcoholic or malt beverages: located, on page 3 paragraph 2**Note:** The lease **MUST** contain a provision for **SALE OF ALCOHOLIC or MALT BEVERAGES**.

**ALL APPLICANTS MUST COMPLETE QUESTIONS 2 and 3****2. LIQUOR BUSINESS CONTROL: W.S. 12-4-601(b)**

- (a) To operate the liquor business, has the business or license/permit been assigned, leased, transferred or contracted with any other person (entity) to operate and assert total or partial control of the license or permit or the licensed building? ☐ YES ☒ NO

(b) If the answer was YES to 2(a) above, explain fully and submit any documents in connection there within.

**3. INTEREST IN LICENSE OR PERMIT: W.S. 12-5-401, 12-5-402, 12-5-403**

Does any alcohol manufacturer, brewer, rectifier, wholesaler, or through a subsidiary affiliate, officer, director or member of any such firm:

- (a) Hold any interest in the license/permit applied for? ☐ YES ☒ NO
- (b) Furnish by way of loan or any other money or financial assistance for purposes hereof in the business? ☐ YES ☒ NO
- (c) Furnish, give, rent or loan any equipment, fixtures, interior decorations or signs other than standard brewery or manufacturer's signs? ☐ YES ☒ NO
- (d) If the answer was YES to any of the above, explain fully and submit any documents in connection there within.

**4. RETAIL LIQUOR LICENSE-COUNTY LOCATIONS ONLY: W.S. 12-4-201(f)(ii)**

Is the licensed building within five (5) miles of an incorporated town or city? ☐ YES ☐ NO

**5. RETAIL LIQUOR LICENSE-COMMERCIAL SERVICE AIRPORTS ONLY: W.S. 12-4-201(m)**

- (a) Will food and beverage services be contracted or subcontracted? ☐ YES ☐ NO
1. If YES to (a), is a copy of the current food and beverage contract on file with the licensing authority and Liquor Division? ☐ YES ☐ NO
2. If NO to (a) (1.), please attach a copy of the current contract.

**6. RESTAURANT LIQUOR LICENSE ONLY: W.S. 12-4-407(a) / W.S. 12-4-408**

- (a) Gross sales figures and percentages of income derived from: (Line 1) Liquor Sales: \$ \_\_\_\_\_ ( \_\_\_\_\_ %)
- (Line 2) Food Sales: \$ \_\_\_\_\_ ( \_\_\_\_\_ %)
- (Line 1 + Line 2 must = Line 3) (Line 3) Gross Sales: \$ \_\_\_\_\_ ( \_\_\_\_\_ %)
- (b) Is a copy of the valid food service permit or the approved permit application attached? ☐ YES ☐ NO

**7. BAR AND GRILL LICENSE LIQUOR LICENSE ONLY: W.S. 12-4-413(a) / W.S. 12-4-413(h),(j),(k)**

- (a) Gross sales figures and percentages of income derived from: (Line 1) Liquor Sales: \$ \_\_\_\_\_ ( \_\_\_\_\_ %)
- (Line 2) Food Sales: \$ \_\_\_\_\_ ( \_\_\_\_\_ %)
- (Line 3) Entertainment Sales: \$ \_\_\_\_\_ ( \_\_\_\_\_ %)
- (Line 1 + Line 2 + Line 3 must = Line 4) (Line 4) Gross Sales: \$ \_\_\_\_\_ ( \_\_\_\_\_ %)
- (b) Is a copy of the valid food service permit or the approved permit application attached? ☐ YES ☐ NO

**8. MICROBREWERY PERMIT ONLY: PRODUCTION AND WHOLESALE DISTRIBUTION**

- (a) Did the microbrewery at this location produce at least 50 barrels (1,550 gallons) but less than 50,000 barrels (1,550,000 gallons) during the previous license term? (W.S. 12-1-101(a)(xix)) ☐ YES ☐ NO
- (b) Are microbrewery products from this location being distributed to other alcohol retailers in Wyoming? (W.S. 12-2-201(a)) ☐ YES ☐ NO
- If YES, a wholesale malt beverage license from the Liquor Division will be required.

**9. RESORT LIQUOR LICENSE: W.S. 12-4-401 through W.S. 12-4-403(b)**

Does the resort complex:

- (a) Have an actual valuation of at least one million dollars, or have committed or expended at least one million dollars (\$1,000,000.00) on the complex, excluding the value of the land? W.S. 12-4-401(b)(i) ☐ YES ☐ NO
- (b) Include a restaurant and a convention facility; a convention facility that will seat at least one hundred (100) persons? W.S. 12-4-401(b)(ii) ☐ YES ☐ NO
- (c) Include motel, hotel or privately owned condominium, town house or home accommodations approved for short term occupancy with at least one hundred (100) sleeping rooms? W.S. 12-4-401(b)(iii) ☐ YES ☐ NO
- (d) If no on question (c), have a ski resort facility open to the general public in which has been committed or expended not less than 10 million dollars (\$10,000,000.00)? W.S. 12-4-401(b)(iv) ☐ YES ☐ NO
- (e) Will food and beverage services be contracted or subcontracted? W.S. 12-4-403(b) ☐ YES ☐ NO
1. If YES to (e), is a copy of the current food and beverage contract on file with the licensing authority and Liquor Division? ☐ YES ☐ NO
2. If NO to (e) (1.), please attach a copy of the current contract.

**10. LIMITED RETAIL (CLUB) LIQUOR LICENSE: FRATERNAL CLUBS W.S. 12-1-101(a)(iii)(B)**

- (a) Has the fraternal organization been actively operating in at least thirty-six (36) states? ☐ YES ☐ NO
- (b) Has the fraternal organization been actively in existence for at least twenty (20) years? ☐ YES ☐ NO

**11. LIMITED RETAIL (CLUB) LIQUOR LICENSE: VETERANS CLUBS W.S. 12-1-101(a)(iii)(A)**

- (a) Does the Veteran's organization hold a charter by the Congress of the United States? ☐ YES ☐ NO
- (b) Is the membership of the Veteran's organization comprised only of Veterans and its Duly organized auxiliary? ☐ YES ☐ NO

**12. LIMITED RETAIL (CLUB) LIQUOR LICENSE: GOLF CLUBS W.S. 12-1-101(a)(iii)(D) / W.S. 12-4-301(e)**

- (a) Does the golf club have more than fifty (50) bona fide members? ☐ YES ☐ NO
- (b) Does the Applicant, maintain, or operate a bona fide golf course together with a clubhouse? ☐ YES ☐ NO
- (c) Is the Applicant a Political Subdivision of the state that owns, maintains, or operates this golf course? ☐ YES ☐ NO
1. Will food and beverage services be contracted or subcontracted? W.S. 12-4-301(e) ☐ YES ☐ NO
2. If YES to (c) (1), is a copy of the current food and beverage contract on file with the licensing authority and Liquor Division? ☐ YES ☐ NO
3. If NO to (c) (1.), please attach a copy of the current contract.

**13. LIMITED RETAIL (CLUB) LIQUOR LICENSE: SOCIAL CLUBS W.S. 12-1-101(a)(iii)(E) / W.S. 12-4-301(b)**

- (a) Does the club have more than one hundred (100) bona fide members who are residents of the county in which the club is located? ☐ YES ☐ NO
- (b) Is the social club incorporated and operating solely as a nonprofit organization under the laws of this state? ☐ YES ☐ NO
- (c) Is the club qualified as a tax-exempt organization under the Internal Revenue Service? ☐ YES ☐ NO
- (d) Has the club been in continuous operation for a period of not less than one (1) year? ☐ YES ☐ NO
- (e) Has the club received twenty-five dollars (\$25.00) from each bona fide member as recorded by the secretary of the club and are club members at the time of this application in good standing by having paid at least one (1) full year in dues? ☐ YES ☐ NO
- (f) Does the club hold quarterly meetings and have an actively engaged membership carrying out the objectives of the club? ☐ YES ☐ NO
- (g) Is a true copy of the club bylaws on file with the licensing authority and Liquor Division? ☐ YES ☐ NO
1. If NO to (g), please attach a current copy the club bylaws.
- (h) Is a detailed statement with itemized expenditures of the club's activities during the last year attached? ☐ YES ☐ NO

**14. If the Applicant is Filing As an Individual, Partnership, Political Subdivision, Organization or Other W.S. 12-4-102(a) (ii) & (iii)**

**Each individual, partner or club officer must complete all of the information below.**  
**(If more information is required, list on a separate piece of paper and attach to this application.)**

True and Correct Name	Date of Birth	Residence Address No. & Street City, State & Zip  <i>DO NOT LIST PO BOXES</i>	Residence Phone Number	Have you been a DOMICILED resident for at least 1 year and not claimed residence in any other state in the last year?	Have you been convicted within the previous 10 years of:	
					a Felony Violation Relating to Alcoholic Liquor or Malt Beverages?	any Violation Relating to Alcoholic Liquor or Malt Beverages?
				YES <input type="checkbox"/> NO <input type="checkbox"/>	YES <input type="checkbox"/> NO <input type="checkbox"/>	YES <input type="checkbox"/> NO <input type="checkbox"/>
				YES <input type="checkbox"/> NO <input type="checkbox"/>	YES <input type="checkbox"/> NO <input type="checkbox"/>	YES <input type="checkbox"/> NO <input type="checkbox"/>
				YES <input type="checkbox"/> NO <input type="checkbox"/>	YES <input type="checkbox"/> NO <input type="checkbox"/>	YES <input type="checkbox"/> NO <input type="checkbox"/>
				YES <input type="checkbox"/> NO <input type="checkbox"/>	YES <input type="checkbox"/> NO <input type="checkbox"/>	YES <input type="checkbox"/> NO <input type="checkbox"/>

**15. If the Applicant is Filing As a Corporation, Limited Liability Company, Limited Liability Partnership or Limited Partnership W.S. 12-4-102(a)(iv) & (v)**

Each stockholder holding, either jointly or severally, ten percent (10%) or more of the outstanding and issued capital stock or ownership of the corporation, limited liability company, limited liability partnership, or limited partnership.

**Each Officer, Director or LLC member must complete all of the information below.**  
(If more information is required, list on a separate piece of paper and attach to this application)

True and Correct Name	Date of Birth	Residence Address No. & Street City, State & Zip <i>DO NOT LIST PO BOXES</i>	Residence Phone Number	No. of Years in Corp or LLC	% of Corporate Stock or Ownership Held	Have you been convicted within the previous 10 years of:	
						a Felony Violation Relating to Alcoholic Liquor or Malt Beverages?	any Violation Relating to Alcoholic Liquor or Malt Beverages?
WILLIAM POLLOCK				12 1/2	25	YES <input type="checkbox"/> NO <input checked="" type="checkbox"/>	YES <input type="checkbox"/> NO <input checked="" type="checkbox"/>
KATHY POLLOCK				12 1/2	25	YES <input type="checkbox"/> NO <input checked="" type="checkbox"/>	YES <input type="checkbox"/> NO <input checked="" type="checkbox"/>
AMBER POLLOCK				12 1/2	25	YES <input type="checkbox"/> NO <input checked="" type="checkbox"/>	YES <input type="checkbox"/> NO <input checked="" type="checkbox"/>
CHAD POLLOCK				12 1/2	25	YES <input type="checkbox"/> NO <input checked="" type="checkbox"/>	YES <input type="checkbox"/> NO <input checked="" type="checkbox"/>

**REQUIRED ATTACHMENTS**

- ☐ A copy of any lease agreements. W.S. 12-4-103(a)(iii)
- ☐ Bar & Grill or Restaurant liquor license Applicants, attach a copy of the current Food Service Permit or the approved permit application for the Applicant and for the licensed building location. 12-4-413(a) / W.S. 12-4-407(a)
- ☐ If food and beverage services will be contracted or subcontracted attach a copy of the contract or lease agreement W.S. 12-4-201(m) / W.S. 12-4-301(e) / W.S. 12-4-403(b)

**OATH OR VERIFICATION**

Requires signatures by **ALL** Individuals, **ALL** Partners, **ONE (1)** LLC Member, or **TWO (2)** Corporate Officers or Directors except that if all the stock of the corporation is owned by **ONE (1)** individual then that individual may sign and verify the application upon his oath, or **TWO (2)** Club Officers. W.S. 12-4-102(b)

*Under penalty of perjury, and the possible revocation or cancellation of the license, I swear the above stated facts, are true and accurate.*

STATE OF WYOMING )  
 ) SS.  
COUNTY OF Natrona )

Signed and sworn to before me on this 30 day of June, 2025 that the facts alleged in the foregoing instrument are true by the following:

1) <u>William Pollock</u> (Signature)	<u>William Pollock</u> (Printed Name)	<u>MEMBER / OWNER</u> Title
2) _____ (Signature)	_____ (Printed Name)	_____ Title
3) _____ (Signature)	_____ (Printed Name)	_____ Title
4) _____ (Signature)	_____ (Printed Name)	_____ Title
5) _____ (Signature)	_____ (Printed Name)	_____ Title

Witness my hand and official seal:

Heather Bartow  
Signature of Notary Public

My commission expires: 2/26/31

(SEAL)

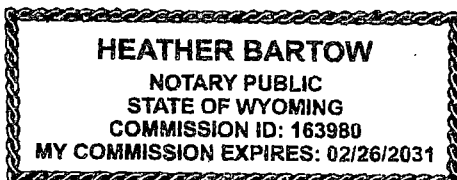

# RENEWAL OF LIQUOR LICENSE OR PERMIT APPLICATION

FOR LIQUOR DIVISION USE ONLY			
Customer #:	B435		
Trf from:			
Reviewer:	Initials	Date	
Agent:		/	/
Mgr:		/	/

<b>To be completed by City / Town / County Clerk</b>		Local License #:	
License Fees	Annual Fee: \$ <u>1500.</u>	Date filed with clerk:	<u>7/17/25</u>
	Prorated Fee: \$ _____	Advertising Dates: (2 Consecutive Weeks Prior to Hearing)	<u>8/12/25 &amp; 8/19/25</u>
	Transfer Fee: \$ _____	Public Hearing Date:	<u>8/26/25</u>
	Publishing Fee: \$ <u>30.00</u>		
Publishing Fee Direct Billed to Applicant: <input type="checkbox"/>			
License Term:	<u>10/15/2025</u>	Through	<u>10/14/2026</u>
LICENSING AUTHORITY: Begin publishing promptly. As W.S. 12-4-104(d) specifies: NO LICENSING AUTHORITY SHALL APPROVE OR DENY THE APPLICATION UNTIL THE LIQUOR DIVISION HAS CERTIFIED THE APPLICATION IS COMPLETE.			

Applicant (Business Name):	<u>BAYOU LIQUORS INC</u>
Doing Business As (DBA) / Trade Name:	<u>BAYOU LIQUORS</u>
Building to be licensed / Building Address:	<u>301 PLATTE</u> <u>MILLS, WY 82644 NATRONA</u>
Local Mailing Address:	<u>PO BOX 673</u> <u>MILLS, WY 82644</u>
Local Business Telephone Number:	<u>(307) 266-1876</u> Fax Number:
Business E-Mail Address:	<u>bayouliquors@gmail.com</u>
Business Primary Contact:	First Name Last Name

FILING IN:	<u>CITY OF MILLS</u>	FILING AS:	<u>CORPORATION (INC)</u>
TYPE OF LICENSE OR PERMIT: <u>RETAIL LIQUOR LICENSE</u>			
RETAIL LIQUOR LICENSE HOLDERS ONLY: PRIMARY BUSINESS TYPE (CHOOSE ONLY ONE)			
<input checked="" type="checkbox"/> ON-PREMISE BAR <input type="checkbox"/> OFF-PREMISE PACKAGE STORE <input type="checkbox"/> ON & OFF PREMISE BAR & PACKAGE STORE			
SPECIAL STATUTORY DESIGNATIONS (NONE IF BLANK)			
OPERATIONAL STATUS (To Assist the Liquor Division with scheduling inspections (W.S. 12-1-101(a)(xxi) / 12-2-301(c) / 12-4-103(a)(iv)))			
<input checked="" type="checkbox"/> FULL TIME    MONTHS OF OPERATION from _____ to _____ <input checked="" type="checkbox"/> All Year (Jan-Dec)		<input type="checkbox"/> SEASONAL    DAYS OF WEEK OF OPERATION: from _____ to _____ <input checked="" type="checkbox"/> Every Day (Mon-Sun)	
<input type="checkbox"/> NON-OPERATIONAL / PARKED    HOURS OF OPERATION from <u>7am</u> to <u>2:30am</u> <input type="checkbox"/> 24 Hours a Day			

## ALL APPLICANTS MUST COMPLETE QUESTIONS 1- 3

### 1. BUILDING OWNERSHIP: W.S. 12-4-103(a)(iii)

Does the Applicant own or lease the licensed building?

- (a) The Applicant **OWNS** the licensed building. ☒ YES (own)
- (b) The Applicant **LEASES** the licensed building. ☐ YES (lease)
- (c) The Lease is current and on file with the licensing authority and Liquor Division. ☐ YES ☐ NO

If the building is leased and the lease is not current, please submit a copy of the lease and indicate:

- (i) Lease term expiration date; located on page \_\_\_\_\_ paragraph \_\_\_\_\_.

**Note:** The lease term **MUST** continue at least through the term of the liquor license or permit

- (ii) **Sales** provision for alcoholic or malt beverages; located, on page \_\_\_\_\_ paragraph \_\_\_\_\_.

**Note:** The lease **MUST** contain a provision for **SALE OF ALCOHOLIC or MALT BEVERAGES**.

**ALL APPLICANTS MUST COMPLETE QUESTIONS 2 and 3****2. LIQUOR BUSINESS CONTROL: W.S. 12-4-601(b)**

- (a) To operate the liquor business, has the business or license/permit been assigned, leased, transferred or contracted with any other person (entity) to operate and assert total or partial control of the license or permit or the licensed building? ☐ YES ☒ NO

(b) If the answer was YES to 2(a) above, explain fully and submit any documents in connection there within.

**3. INTEREST IN LICENSE OR PERMIT: W.S. 12-5-401, 12-5-402, 12-5-403**

Does any alcohol manufacturer, brewer, rectifier, wholesaler, or through a subsidiary affiliate, officer, director or member of any such firm:

- (a) Hold any interest in the license/permit applied for? ☐ YES ☒ NO
- (b) Furnish by way of loan or any other money or financial assistance for purposes hereof in the business? ☐ YES ☒ NO
- (c) Furnish, give, rent or loan any equipment, fixtures, interior decorations or signs other than standard brewery or manufacturer's signs? ☐ YES ☒ NO
- (d) If the answer was YES to any of the above, explain fully and submit any documents in connection there within.

**4. RETAIL LIQUOR LICENSE-COUNTY LOCATIONS ONLY: W.S. 12-4-201(f)(ii)**

Is the licensed building within five (5) miles of an incorporated town or city? ☒ YES ☐ NO

**5. RETAIL LIQUOR LICENSE-COMMERCIAL SERVICE AIRPORTS ONLY: W.S. 12-4-201(m)**

- (a) Will food and beverage services be contracted or subcontracted? ☐ YES ☐ NO
1. If YES to (a), is a copy of the current food and beverage contract on file with the licensing authority and Liquor Division? ☐ YES ☐ NO
2. If NO to (a) (1.), please attach a copy of the current contract.

**6. RESTAURANT LIQUOR LICENSE ONLY: W.S. 12-4-407(a) / W.S. 12-4-408**

- (a) Gross sales figures and percentages of income derived from: (Line 1) Liquor Sales: \$ \_\_\_\_\_ ( \_\_\_\_\_ %)
- (Line 2) Food Sales: \$ \_\_\_\_\_ ( \_\_\_\_\_ %)
- (Line 1 + Line 2 must = Line 3) (Line 3) Gross Sales: \$ \_\_\_\_\_ ( \_\_\_\_\_ %)
- (b) Is a copy of the valid food service permit or the approved permit application attached? ☐ YES ☐ NO

**7. BAR AND GRILL LICENSE LIQUOR LICENSE ONLY: W.S. 12-4-413(a) / W.S. 12-4-413(h),(j),(k)**

- (a) Gross sales figures and percentages of income derived from: (Line 1) Liquor Sales: \$634,990.49 (73 %)
- (Line 2) Food Sales: \$234,859.50 (27 %)
- (Line 3) Entertainment Sales: \$ \_\_\_\_\_ ( \_\_\_\_\_ %)
- (Line 1 + Line 2 + Line 3 must = Line 4) (Line 4) Gross Sales: \$869,850.00 (100 %)
- (b) Is a copy of the valid food service permit or the approved permit application attached? ☒ YES ☐ NO

**8. MICROBREWERY PERMIT ONLY: PRODUCTION AND WHOLESALE DISTRIBUTION**

- (a) Did the microbrewery at this location produce at least 50 barrels (1,550 gallons) but less than 50,000 barrels (1,550,000 gallons) during the previous license term? ☐ YES ☐ NO  
(W.S. 12-1-101(a)(xix))
- (b) Are microbrewery products from this location being distributed to other alcohol retailers in Wyoming? (W.S. 12-2-201(a)) ☐ YES ☐ NO
- If YES, a wholesale malt beverage license from the Liquor Division will be required.

**9. RESORT LIQUOR LICENSE: W.S. 12-4-401 through W.S. 12-4-403(b)**

Does the resort complex:

- (a) Have an actual valuation of at least one million dollars, or have committed or expended at least one million dollars (\$1,000,000.00) on the complex, excluding the value of the land? W.S. 12-4-401(b)(i) ☐ YES ☐ NO
- (b) Include a restaurant and a convention facility; a convention facility that will seat at least one hundred (100) persons? W.S. 12-4-401(b)(ii) ☐ YES ☐ NO
- (c) Include motel, hotel or privately owned condominium, town house or home accommodations approved for short term occupancy with at least one hundred (100) sleeping rooms? W.S. 12-4-401(b)(iii) ☐ YES ☐ NO
- (d) If no on question (c), have a ski resort facility open to the general public in which has been committed or expended not less than 10 million dollars (\$10,000,000.00)? W.S. 12-4-401(b)(iv) ☐ YES ☐ NO
- (e) Will food and beverage services be contracted or subcontracted? W.S. 12-4-403(b) ☐ YES ☐ NO
1. If YES to (e), is a copy of the current food and beverage contract on file with the licensing authority and Liquor Division? ☐ YES ☐ NO
2. If NO to (e) (1.), please attach a copy of the current contract.

**14. If the Applicant is Filing As an Individual, Partnership, Political Subdivision, Organization or Other  
W.S. 12-4-102(a) (ii) & (iii)**

15. If the Applicant is Filing As a Corporation, Limited Liability Company, Limited Liability Partnership or Limited Partnership W.S. 12-4-102(a)(iv) & (v)

Each stockholder holding, either jointly or severally, ten percent (10%) or more of the outstanding and issued capital stock or ownership of the corporation, limited liability company, limited liability partnership, or limited partnership.

Each Officer, Director or LLC member must complete all of the information below.  
(If more information is required, list on a separate piece of paper and attach to this application)

True and Correct Name	Date of Birth	Residence Address No. & Street City, State & Zip <i>DO NOT LIST PO BOXES</i>	Residence Phone Number	No. of Years in Corp or LLC	% of Corporate Stock or Ownership Held	Have you been convicted within the previous 10 years of:	
						a Felony Violation Relating to Alcoholic Liquor or Malt Beverages?	any Violation Relating to Alcoholic Liquor or Malt Beverages?
Joshua Carson				8	100%	YES <input type="checkbox"/> NO <input checked="" type="checkbox"/>	YES <input type="checkbox"/> NO <input checked="" type="checkbox"/>
						YES <input type="checkbox"/> NO <input type="checkbox"/>	YES <input type="checkbox"/> NO <input type="checkbox"/>
						YES <input type="checkbox"/> NO <input type="checkbox"/>	YES <input type="checkbox"/> NO <input type="checkbox"/>
						YES <input type="checkbox"/> NO <input type="checkbox"/>	YES <input type="checkbox"/> NO <input type="checkbox"/>

REQUIRED ATTACHMENTS

- ☐ A copy of any lease agreements. W.S. 12-4-103(a)(iii)
- ☐ Bar & Grill or Restaurant liquor license Applicants, attach a copy of the current Food Service Permit or the approved permit application for the Applicant and for the licensed building location. 12-4-413(a) / W.S. 12-4-407(a)
- ☐ If food and beverage services will be contracted or subcontracted attach a copy of the contract or lease agreement W.S. 12-4-201(m) / W.S. 12-4-301(e) / W.S. 12-4-403(b)

OATH OR VERIFICATION

Requires signatures by ALL Individuals, ALL Partners, ONE (1) LLC Member, or TWO (2) Corporate Officers or Directors except that if all the stock of the corporation is owned by ONE (1) individual then that individual may sign and verify the application upon his oath, or TWO (2) Club Officers. W.S. 12-4-102(b)

Under penalty of perjury, and the possible revocation or cancellation of the license, I swear the above stated facts, are true and accurate.

STATE OF WYOMING )  
) SS.  
COUNTY OF Wyoming )

Signed and sworn to before me on this 17 day of July, 2025 that the facts alleged in the foregoing instrument are true by the following:

1) <u>[Signature]</u> (Signature)	<u>Josh Carson</u> (Printed Name)	<u>CEO</u> Title
2) _____ (Signature)	_____ (Printed Name)	_____ Title
3) _____ (Signature)	_____ (Printed Name)	_____ Title
4) _____ (Signature)	_____ (Printed Name)	_____ Title
5) _____ (Signature)	_____ (Printed Name)	_____ Title

Witness my hand and official seal:

(SEAL) My commission expires: 9/14/2027  
Signature of Notary Public Jenny Blom

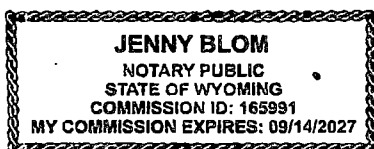



**15. If the Applicant is Filing As a Corporation, Limited Liability Company, Limited Liability Partnership or Limited Partnership W.S. 12-4-102(a)(iv) & (v)**

Each stockholder holding, either jointly or severally, ten percent (10%) or more of the outstanding and issued capital stock or ownership of the corporation, limited liability company, limited liability partnership, or limited partnership.

**Each Officer, Director or LLC member must complete all of the information below.**  
(If more information is required, list on a separate piece of paper and attach to this application)

True and Correct Name	Date of Birth	Residence Address No. & Street City, State & Zip <i>DO NOT LIST PO BOXES</i>	Residence Phone Number	No. of Years in Corp or LLC	% of Corporate Stock or Ownership Held	Have you been convicted within the previous 10 years of:	
						a Felony Violation Relating to Alcoholic Liquor or Malt Beverages?	any Violation Relating to Alcoholic Liquor or Malt Beverages?
						YES <input type="checkbox"/> NO <input type="checkbox"/>	YES <input type="checkbox"/> NO <input type="checkbox"/>
						YES <input type="checkbox"/> NO <input type="checkbox"/>	YES <input type="checkbox"/> NO <input type="checkbox"/>
						YES <input type="checkbox"/> NO <input type="checkbox"/>	YES <input type="checkbox"/> NO <input type="checkbox"/>
						YES <input type="checkbox"/> NO <input type="checkbox"/>	YES <input type="checkbox"/> NO <input type="checkbox"/>

**REQUIRED ATTACHMENTS**

- ☐ A copy of any lease agreements. W.S. 12-4-103(a)(iii)
- ☐ Bar & Grill or Restaurant liquor license Applicants, attach a copy of the current Food Service Permit or the approved permit application for the Applicant and for the licensed building location. 12-4-413(a) / W.S. 12-4-407(a)
- ☐ If food and beverage services will be contracted or subcontracted attach a copy of the contract or lease agreement W.S. 12-4-201(m) / W.S. 12-4-301(e) / W.S. 12-4-403(b)

**OATH OR VERIFICATION**

Requires signatures by **ALL** Individuals, **ALL** Partners, **ONE (1)** LLC Member, or **TWO (2)** Corporate Officers or Directors except that if all the stock of the corporation is owned by **ONE (1)** individual then that individual may sign and verify the application upon his oath, or **TWO (2)** Club Officers. W.S. 12-4-102(b)

*Under penalty of perjury, and the possible revocation or cancellation of the license, I swear the above stated facts, are true and accurate.*

STATE OF WYOMING )

COUNTY OF Natrona ) SS.

Signed and sworn to before me on this 23 day of July, 2025 that the facts alleged in the foregoing instrument are true by the following:

1)	<u>[Signature]</u> (Signature)	<u>Janette A Cuddy</u> (Printed Name)	<u>Partner</u> Title
2)	<u>[Signature]</u> (Signature)	<u>Bradley A. Cuddy</u> (Printed Name)	<u>Partner</u> Title
3)	_____ (Signature)	_____ (Printed Name)	_____ Title
4)	_____ (Signature)	_____ (Printed Name)	_____ Title
5)	_____ (Signature)	_____ (Printed Name)	_____ Title

Witness my hand and official seal:

(SEAL)

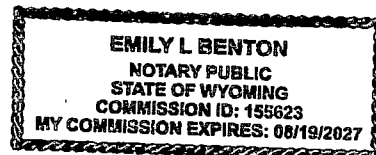
My commission expires: August 19, 2027

# RENEWAL OF LIQUOR LICENSE OR PERMIT APPLICATION

FOR LIQUOR DIVISION USE ONLY

Customer #: B1300

Trf from:

Reviewer: Initials Date

Agent: / /

Mgr: / /

**To be completed by City / Town / County Clerk**

Local License #:

License

Fees Annual Fee: \$ 1,500.00Date filed with clerk: 7/23/25

Prorated Fee: \$

Advertising Dates: (2 Consecutive Weeks Prior to Hearing)

Transfer Fee: \$

8/12/25 & 8/19/25Publishing Fee: \$ 30.00Public Hearing Date: 8/26/25Publishing Fee Direct Billed to Applicant: ☐License Term: 10/15/2025

Through

10/14/2026

LICENSING AUTHORITY: Begin publishing promptly. As W.S. 12-4-104(d) specifies: NO LICENSING AUTHORITY SHALL APPROVE OR DENY THE APPLICATION UNTIL THE LIQUOR DIVISION HAS CERTIFIED THE APPLICATION IS COMPLETE.

Applicant (Business Name): CUNDYBIZ LLPDoing Business As (DBA) / Trade Name: UNCORKED FINE WINE AND SPIRITSBuilding to be licensed / Building Address: 5700 POISON SPIDER RDMILLS, WY 82644 NATRONALocal Mailing Address: PO BOX 2590MILLS, WY 82644Local Business Telephone Number: (307) 473-8912

Fax Number:

(307) 472-1706Business E-Mail Address: spa@cundy.bizBusiness Primary Contact: Dawn  
First NameHogue  
Last Name

FILING IN:

CITY OF MILLS

FILING AS:

LIMITED LIABILITY PARTNERSHIP (LLP)TYPE OF LICENSE OR PERMIT: RETAIL LIQUOR LICENSE

RETAIL LIQUOR LICENSE HOLDERS ONLY: PRIMARY BUSINESS TYPE (CHOOSE ONLY ONE)

☒ ON-PREMISE BAR ☐ OFF-PREMISE PACKAGE STORE ☐ ON & OFF PREMISE BAR & PACKAGE STORE

SPECIAL STATUTORY DESIGNATIONS (NONE IF BLANK)

OPERATIONAL STATUS (To Assist the Liquor Division with scheduling inspections (W.S. 12-1-101(a)(xxi) / 12-2-301(c) / 12-4-103(a)(iv)))

☒ FULL TIME

MONTHS OF OPERATION

from \_\_\_\_\_ to \_\_\_\_\_ ☒ All Year (Jan-Dec)☐ SEASONAL

DAYS OF WEEK OF OPERATION:

from \_\_\_\_\_ to \_\_\_\_\_ ☒ Every Day (Mon-Sun)☐ NON-OPERATIONAL / PARKED

HOURS OF OPERATION

from 8am to 10pm ☐ 24 Hours a Day**ALL APPLICANTS MUST COMPLETE QUESTIONS 1- 3****1. BUILDING OWNERSHIP: W.S. 12-4-103(a)(iii)**

Does the Applicant own or lease the licensed building?

(a) The Applicant **OWNS** the licensed building.☒ YES (own)(b) The Applicant **LEASES** the licensed building.☐ YES (lease)

(c) The Lease is current and on file with the licensing authority and Liquor Division.

☐ YES ☐ NO

If the building is leased and the lease is not current, please submit a copy of the lease and indicate:

(i) Lease term expiration date; located on page \_\_\_\_\_ paragraph \_\_\_\_\_.

**Note:** The lease term **MUST** continue at least through the term of the liquor license or permit(ii) **Sales** provision for alcoholic or malt beverages: located, on page \_\_\_\_\_ paragraph \_\_\_\_\_.**Note:** The lease **MUST** contain a provision for **SALE OF ALCOHOLIC or MALT BEVERAGES**.

**ALL APPLICANTS MUST COMPLETE QUESTIONS 2 and 3****2. LIQUOR BUSINESS CONTROL: W.S. 12-4-601(b)**

- (a) To operate the liquor business, has the business or license/permit been assigned, leased, transferred or contracted with any other person (entity) to operate and assert total or partial control of the license or permit or the licensed building? ☐ YES ☒ NO

(b) If the answer was YES to 2(a) above, explain fully and submit any documents in connection there within.

**3. INTEREST IN LICENSE OR PERMIT: W.S. 12-5-401, 12-5-402, 12-5-403**

Does any alcohol manufacturer, brewer, rectifier, wholesaler, or through a subsidiary affiliate, officer, director or member of any such firm:

- (a) Hold any interest in the license/permit applied for? ☐ YES ☒ NO
- (b) Furnish by way of loan or any other money or financial assistance for purposes hereof in the business? ☐ YES ☒ NO
- (c) Furnish, give, rent or loan any equipment, fixtures, interior decorations or signs other than standard brewery or manufacturer's signs? ☐ YES ☒ NO
- (d) If the answer was YES to any of the above, explain fully and submit any documents in connection there within.

**4. RETAIL LIQUOR LICENSE-COUNTY LOCATIONS ONLY: W.S. 12-4-201(f)(ii)**

Is the licensed building within five (5) miles of an incorporated town or city? ☒ YES ☐ NO

**5. RETAIL LIQUOR LICENSE-COMMERCIAL SERVICE AIRPORTS ONLY: W.S. 12-4-201(m)**

- (a) Will food and beverage services be contracted or subcontracted? ☒ YES ☐ NO
1. If YES to (a), is a copy of the current food and beverage contract on file with the licensing authority and Liquor Division? ☒ YES ☐ NO
2. If NO to (a) (1.), please attach a copy of the current contract.

**6. RESTAURANT LIQUOR LICENSE ONLY: W.S. 12-4-407(a) / W.S. 12-4-408**

- (a) Gross sales figures and percentages of income derived from: (Line 1) Liquor Sales: \$ \_\_\_\_\_ ( \_\_\_\_\_ %)
- (Line 2) Food Sales: \$ \_\_\_\_\_ ( \_\_\_\_\_ %)
- (Line 1 + Line 2 must = Line 3) (Line 3) Gross Sales: \$ \_\_\_\_\_ ( \_\_\_\_\_ %)
- (b) Is a copy of the valid food service permit or the approved permit application attached? ☐ YES ☐ NO

**7. BAR AND GRILL LICENSE LIQUOR LICENSE ONLY: W.S. 12-4-413(a) / W.S. 12-4-413(h),(j),(k)**

- (a) Gross sales figures and percentages of income derived from: (Line 1) Liquor Sales: \$ \_\_\_\_\_ ( \_\_\_\_\_ %)
- (Line 2) Food Sales: \$ \_\_\_\_\_ ( \_\_\_\_\_ %)
- (Line 3) Entertainment Sales: \$ \_\_\_\_\_ ( \_\_\_\_\_ %)
- (Line 1 + Line 2 + Line 3 must = Line 4) (Line 4) Gross Sales: \$ \_\_\_\_\_ ( \_\_\_\_\_ %)
- (b) Is a copy of the valid food service permit or the approved permit application attached? ☐ YES ☐ NO

**8. MICROBREWERY PERMIT ONLY: PRODUCTION AND WHOLESALE DISTRIBUTION**

- (a) Did the microbrewery at this location produce at least 50 barrels (1,550 gallons) but less than 50,000 barrels (1,550,000 gallons) during the previous license term? ☐ YES ☐ NO  
(W.S. 12-1-101(a)(ix))
- (b) Are microbrewery products from this location being distributed to other alcohol retailers in Wyoming? (W.S. 12-2-201(a)) ☐ YES ☐ NO
- If YES, a wholesale malt beverage license from the Liquor Division will be required.

**9. RESORT LIQUOR LICENSE: W.S. 12-4-401 through W.S. 12-4-403(b)**

Does the resort complex:

- (a) Have an actual valuation of at least one million dollars, or have committed or expended at least one million dollars (\$1,000,000.00) on the complex, excluding the value of the land? W.S. 12-4-401(b)(i) ☐ YES ☐ NO
- (b) Include a restaurant and a convention facility; a convention facility that will seat at least one hundred (100) persons? W.S. 12-4-401(b)(ii) ☐ YES ☐ NO
- (c) Include motel, hotel or privately owned condominium, town house or home accommodations approved for short term occupancy with at least one hundred (100) sleeping rooms? W.S. 12-4-401(b)(iii) ☐ YES ☐ NO
- (d) If no on question (c), have a ski resort facility open to the general public in which has been committed or expended not less than 10 million dollars (\$10,000,000.00)? W.S. 12-4-401(b)(iv) ☐ YES ☐ NO
- (e) Will food and beverage services be contracted or subcontracted? W.S. 12-4-403(b) ☐ YES ☐ NO
1. If YES to (e), is a copy of the current food and beverage contract on file with the licensing authority and Liquor Division? ☐ YES ☐ NO
2. If NO to (e) (1.), please attach a copy of the current contract.

**10. LIMITED RETAIL (CLUB) LIQUOR LICENSE: FRATERNAL CLUBS W.S. 12-1-101(a)(iii)(B)**

- (a) Has the fraternal organization been actively operating in at least thirty-six (36) states? ☐ YES ☐ NO
- (b) Has the fraternal organization been actively in existence for at least twenty (20) years? ☐ YES ☐ NO

**11. LIMITED RETAIL (CLUB) LIQUOR LICENSE: VETERANS CLUBS W.S. 12-1-101(a)(iii)(A)**

- (a) Does the Veteran's organization hold a charter by the Congress of the United States? ☐ YES ☐ NO
- (b) Is the membership of the Veteran's organization comprised only of Veterans and its Duly organized auxiliary? ☐ YES ☐ NO

**12. LIMITED RETAIL (CLUB) LIQUOR LICENSE: GOLF CLUBS W.S. 12-1-101(a)(iii)(D) / W.S. 12-4-301(e)**

- (a) Does the golf club have more than fifty (50) bona fide members? ☐ YES ☐ NO
- (b) Does the Applicant, maintain, or operate a bona fide golf course together with a clubhouse? ☐ YES ☐ NO
- (c) Is the Applicant a Political Subdivision of the state that owns, maintains, or operates this golf course? ☐ YES ☐ NO
1. Will food and beverage services be contracted or subcontracted? W.S. 12-4-301(e) ☐ YES ☐ NO
2. If YES to (c) (1), is a copy of the current food and beverage contract on file with the licensing authority and Liquor Division? ☐ YES ☐ NO
3. If NO to (c) (1.), please attach a copy of the current contract.

**13. LIMITED RETAIL (CLUB) LIQUOR LICENSE: SOCIAL CLUBS W.S. 12-1-101(a)(iii)(E) / W.S. 12-4-301(b)**

- (a) Does the club have more than one hundred (100) bona fide members who are residents of the county in which the club is located? ☐ YES ☐ NO
- (b) Is the social club incorporated and operating solely as a nonprofit organization under the laws of this state? ☐ YES ☐ NO
- (c) Is the club qualified as a tax-exempt organization under the Internal Revenue Service? ☐ YES ☐ NO
- (d) Has the club been in continuous operation for a period of not less than one (1) year? ☐ YES ☐ NO
- (e) Has the club received twenty-five dollars (\$25.00) from each bona fide member as recorded by the secretary of the club and are club members at the time of this application in good standing by having paid at least one (1) full year in dues? ☐ YES ☐ NO
- (f) Does the club hold quarterly meetings and have an actively engaged membership carrying out the objectives of the club? ☐ YES ☐ NO
- (g) Is a true copy of the club bylaws on file with the licensing authority and Liquor Division? ☐ YES ☐ NO
1. If NO to (g), please attach a current copy the club bylaws.
- (h) Is a detailed statement with itemized expenditures of the club's activities during the last year attached? ☐ YES ☐ NO

**14. If the Applicant is Filing As an Individual, Partnership, Political Subdivision, Organization or Other W.S. 12-4-102(a) (ii) & (iii)**

Each individual, partner or club officer must complete all of the information below.  
(If more information is required, list on a separate piece of paper and attach to this application.)

True and Correct Name	Date of Birth	Residence Address No. & Street City, State & Zip <i>DO NOT LIST PO BOXES</i>	Residence Phone Number	Have you been a DOMICILED resident for at least 1 year and not claimed residence in any other state in the last year?	Have you been convicted within the previous 10 years of:	
					a Felony Violation Relating to Alcoholic Liquor or Malt Beverages?	any Violation Relating to Alcoholic Liquor or Malt Beverages?
Janelle Cundy				YES <input checked="" type="checkbox"/> NO <input type="checkbox"/>	YES <input type="checkbox"/> NO <input checked="" type="checkbox"/>	YES <input type="checkbox"/> NO <input checked="" type="checkbox"/>
Bradley Cundy				YES <input checked="" type="checkbox"/> NO <input type="checkbox"/>	YES <input type="checkbox"/> NO <input checked="" type="checkbox"/>	YES <input type="checkbox"/> NO <input checked="" type="checkbox"/>
				YES <input type="checkbox"/> NO <input type="checkbox"/>	YES <input type="checkbox"/> NO <input type="checkbox"/>	YES <input type="checkbox"/> NO <input type="checkbox"/>
				YES <input type="checkbox"/> NO <input type="checkbox"/>	YES <input type="checkbox"/> NO <input type="checkbox"/>	YES <input type="checkbox"/> NO <input type="checkbox"/>

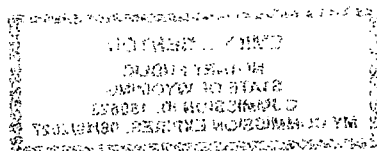

**15. If the Applicant is Filing As a Corporation, Limited Liability Company, Limited Liability Partnership or Limited Partnership W.S. 12-4-102(a)(iv) & (v)**

Each stockholder holding, either jointly or severally, ten percent (10%) or more of the outstanding and issued capital stock or ownership of the corporation, limited liability company, limited liability partnership, or limited partnership.

**Each Officer, Director or LLC member must complete all of the information below.**  
(If more information is required, list on a separate piece of paper and attach to this application)

True and Correct Name	Date of Birth	Residence Address No. & Street City, State & Zip <i>DO NOT LIST PO BOXES</i>	Residence Phone Number	No. of Years in Corp or LLC	% of Corporate Stock or Ownership Held	Have you been convicted within the previous 10 years of:	
						a Felony Violation Relating to Alcoholic Liquor or Malt Beverages?	any Violation Relating to Alcoholic Liquor or Malt Beverages?
						YES <input type="checkbox"/> NO <input type="checkbox"/>	YES <input type="checkbox"/> NO <input type="checkbox"/>
						YES <input type="checkbox"/> NO <input type="checkbox"/>	YES <input type="checkbox"/> NO <input type="checkbox"/>
						YES <input type="checkbox"/> NO <input type="checkbox"/>	YES <input type="checkbox"/> NO <input type="checkbox"/>
						YES <input type="checkbox"/> NO <input type="checkbox"/>	YES <input type="checkbox"/> NO <input type="checkbox"/>

**REQUIRED ATTACHMENTS**

- ☐ A copy of any lease agreements. W.S. 12-4-103(a)(iii)
- ☐ Bar & Grill or Restaurant liquor license Applicants, attach a copy of the current Food Service Permit or the approved permit application for the Applicant and for the licensed building location. 12-4-413(a) / W.S. 12-4-407(a)
- ☐ If food and beverage services will be contracted or subcontracted attach a copy of the contract or lease agreement W.S. 12-4-201(m) / W.S. 12-4-301(e) / W.S. 12-4-403(b)

**OATH OR VERIFICATION**

Requires signatures by **ALL** Individuals, **ALL** Partners, **ONE (1)** LLC Member, or **TWO (2)** Corporate Officers or Directors except that if all the stock of the corporation is owned by **ONE (1)** individual then that individual may sign and verify the application upon his oath, or **TWO (2)** Club Officers. W.S. 12-4-102(b)

*Under penalty of perjury, and the possible revocation or cancellation of the license, I swear the above stated facts, are true and accurate.*

STATE OF WYOMING )

) SS.

COUNTY OF Natrona )

Signed and sworn to before me on this 23 day of July, 2025 that the facts alleged in the foregoing instrument are true by the following:

1)	<u>[Signature]</u> (Signature)	<u>Janette A. Cuddy</u> (Printed Name)	<u>Partner</u> Title
2)	<u>[Signature]</u> (Signature)	<u>Brody A. Cuddy</u> (Printed Name)	<u>Partner</u> Title
3)	_____ (Signature)	_____ (Printed Name)	_____ Title
4)	_____ (Signature)	_____ (Printed Name)	_____ Title
5)	_____ (Signature)	_____ (Printed Name)	_____ Title

Witness my hand and official seal:

Emily L. Benton  
Signature of Notary Public

(SEAL)

My commission expires: August 19, 2027

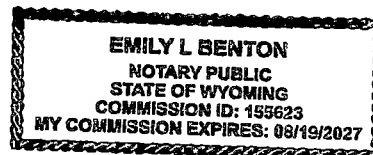

# RENEWAL OF LIQUOR LICENSE OR PERMIT APPLICATION

FOR LIQUOR DIVISION USE ONLY			
Customer #:	B7149		
Trf from:			
Reviewer:	Initials	Date	
Agent:		/	/
Mgr:		/	/

<b>To be completed by City / Town / County Clerk</b>		Local License #:
License Fees	Annual Fee: \$ <u>1500.00</u>	Date filed with clerk: <u>7/31/25</u>
	Prorated Fee: \$ _____	Advertising Dates: (2 Consecutive Weeks Prior to Hearing) <u>8/12/25 &amp; 8/19/25</u>
	Transfer Fee: \$ _____	Public Hearing Date: <u>8/26/25</u>
	Publishing Fee: \$ <u>30.00</u>	
Publishing Fee Direct Billed to Applicant: <input type="checkbox"/>		
License Term:	<u>10/15/2025</u>	Through <u>10/14/2026</u>
LICENSING AUTHORITY: Begin publishing promptly. As W.S. 12-4-104(d) specifies: NO LICENSING AUTHORITY SHALL APPROVE OR DENY THE APPLICATION UNTIL THE LIQUOR DIVISION HAS CERTIFIED THE APPLICATION IS COMPLETE.		

Applicant (Business Name):	<u>HINDSITE INVESTMENTS</u>
Doing Business As (DBA) / Trade Name:	<u>DIESELS BAR &amp; GRILL</u>
Building to be licensed / Building Address:	<u>525 SW WYOMING BLVD</u> <u>MILLS, WY 82644 NATRONA</u>
Local Mailing Address:	<u>PO BOX 1541</u> <u>CASPER, WY 82602</u>
Local Business Telephone Number:	<u>(307) 259-2382</u> Fax Number:
Business E-Mail Address:	<u>kenholloway1207@gmail.com</u>
Business Primary Contact:	<u>Ken Holloway</u> First Name Last Name

FILING IN:	<u>CITY OF MILLS</u>	FILING AS:	<u>CORPORATION (INC)</u>
TYPE OF LICENSE OR PERMIT: <u>RETAIL LIQUOR LICENSE</u>			
RETAIL LIQUOR LICENSE HOLDERS ONLY: PRIMARY BUSINESS TYPE (CHOOSE ONLY ONE)			
<input type="checkbox"/> ON-PREMISE BAR <input type="checkbox"/> OFF-PREMISE PACKAGE STORE <input checked="" type="checkbox"/> ON & OFF PREMISE BAR & PACKAGE STORE			
SPECIAL STATUTORY DESIGNATIONS (NONE IF BLANK)			
OPERATIONAL STATUS (To Assist the Liquor Division with scheduling inspections (W.S. 12-1-101(a)(xxi) / 12-2-301(c) / 12-4-103(a)(iv)))			
<input checked="" type="checkbox"/> FULL TIME	MONTHS OF OPERATION	from _____ to _____	<input checked="" type="checkbox"/> All Year (Jan-Dec)
<input type="checkbox"/> SEASONAL	DAYS OF WEEK OF OPERATION:	from _____ to _____	<input checked="" type="checkbox"/> Every Day (Mon-Sun)
<input type="checkbox"/> NON-OPERATIONAL / PARKED	HOURS OF OPERATION	from <u>4pm</u> to <u>2am</u>	<input type="checkbox"/> 24 Hours a Day

## ALL APPLICANTS MUST COMPLETE QUESTIONS 1- 3

### 1. BUILDING OWNERSHIP: W.S. 12-4-103(a)(iii)

Does the Applicant own or lease the licensed building?

- (a) The Applicant **OWNS** the licensed building. ☒ YES (own)
- (b) The Applicant **LEASES** the licensed building. ☐ YES (lease)
- (c) The Lease is current and on file with the licensing authority and Liquor Division. ☐ YES ☐ NO

If the building is leased and the lease is not current, please submit a copy of the lease and indicate:

- (i) Lease term expiration date; located on page \_\_\_\_\_ paragraph \_\_\_\_\_.

**Note:** The lease term **MUST** continue at least through the term of the liquor license or permit

- (ii) Sales provision for alcoholic or malt beverages: located, on page \_\_\_\_\_ paragraph \_\_\_\_\_.

**Note:** The lease **MUST** contain a provision for **SALE OF ALCOHOLIC or MALT BEVERAGES**.

**ALL APPLICANTS MUST COMPLETE QUESTIONS 2 and 3****2. LIQUOR BUSINESS CONTROL: W.S. 12-4-601(b)**

- (a) To operate the liquor business, has the business or license/permit been assigned, leased, transferred or contracted with any other person (entity) to operate and assert total or partial control of the license or permit or the licensed building? ☐ YES ☒ NO

(b) If the answer was YES to 2(a) above, explain fully and submit any documents in connection there within.

**3. INTEREST IN LICENSE OR PERMIT: W.S. 12-5-401, 12-5-402, 12-5-403**

Does any alcohol manufacturer, brewer, rectifier, wholesaler, or through a subsidiary affiliate, officer, director or member of any such firm:

- (a) Hold any interest in the license/permit applied for? ☐ YES ☒ NO
- (b) Furnish by way of loan or any other money or financial assistance for purposes hereof in the business? ☐ YES ☒ NO
- (c) Furnish, give, rent or loan any equipment, fixtures, interior decorations or signs other than standard brewery or manufacturer's signs? ☐ YES ☒ NO
- (d) If the answer was YES to any of the above, explain fully and submit any documents in connection there within.

**4. RETAIL LIQUOR LICENSE-COUNTY LOCATIONS ONLY: W.S. 12-4-201(f)(ii)**

Is the licensed building within five (5) miles of an incorporated town or city? ☐ YES ☐ NO

**5. RETAIL LIQUOR LICENSE-COMMERCIAL SERVICE AIRPORTS ONLY: W.S. 12-4-201(m)**

- (a) Will food and beverage services be contracted or subcontracted? ☐ YES ☐ NO
1. If YES to (a), is a copy of the current food and beverage contract on file with the licensing authority and Liquor Division? ☐ YES ☐ NO
2. If NO to (a) (1.), please attach a copy of the current contract.

**6. RESTAURANT LIQUOR LICENSE ONLY: W.S. 12-4-407(a) / W.S. 12-4-408**

- (a) Gross sales figures and percentages of income derived from:
- |                                 |                       |                      |
|---------------------------------|-----------------------|----------------------|
| (Line 1) Liquor Sales:          | \$ _____              | ( _____ ) %          |
| (Line 2) Food Sales:            | \$ _____              | ( _____ ) %          |
| (Line 1 + Line 2 must = Line 3) | (Line 3) Gross Sales: | \$ _____ ( _____ ) % |
- (b) Is a copy of the valid food service permit or the approved permit application attached? ☐ YES ☐ NO

**7. BAR AND GRILL LICENSE LIQUOR LICENSE ONLY: W.S. 12-4-413(a) / W.S. 12-4-413(h),(j),(k)**

- (a) Gross sales figures and percentages of income derived from:
- |  |                       |                      |
|--|-----------------------|----------------------|
| (Line 1) Liquor Sales:                   | \$ _____              | ( _____ ) %          |
| (Line 2) Food Sales:                     | \$ _____              | ( _____ ) %          |
| (Line 3) Entertainment Sales:            | \$ _____              | ( _____ ) %          |
| (Line 1 + Line 2 + Line 3 must = Line 4) | (Line 4) Gross Sales: | \$ _____ ( _____ ) % |
- (b) Is a copy of the valid food service permit or the approved permit application attached? ☐ YES ☐ NO

**8. MICROBREWERY PERMIT ONLY: PRODUCTION AND WHOLESALE DISTRIBUTION**

- (a) Did the microbrewery at this location produce at least 50 barrels (1,550 gallons) but less than 50,000 barrels (1,550,000 gallons) during the previous license term? (W.S. 12-1-101(a)(ix)) ☐ YES ☐ NO
- (b) Are microbrewery products from this location being distributed to other alcohol retailers in Wyoming? (W.S. 12-2-201(a)) ☐ YES ☐ NO
- If YES, a wholesale malt beverage license from the Liquor Division will be required.

**9. RESORT LIQUOR LICENSE: W.S. 12-4-401 through W.S. 12-4-403(b)**

Does the resort complex:

- (a) Have an actual valuation of at least one million dollars, or have committed or expended at least one million dollars (\$1,000,000.00) on the complex, excluding the value of the land? W.S. 12-4-401(b)(i) ☐ YES ☐ NO
- (b) Include a restaurant and a convention facility; a convention facility that will seat at least one hundred (100) persons? W.S. 12-4-401(b)(ii) ☐ YES ☐ NO
- (c) Include motel, hotel or privately owned condominium, town house or home accommodations approved for short term occupancy with at least one hundred (100) sleeping rooms? W.S. 12-4-401(b)(iii) ☐ YES ☐ NO
- (d) If no on question (c), have a ski resort facility open to the general public in which has been committed or expended not less than 10 million dollars (\$10,000,000.00)? W.S. 12-4-401(b)(iv) ☐ YES ☐ NO
- (e) Will food and beverage services be contracted or subcontracted? W.S. 12-4-403(b) ☐ YES ☐ NO
1. If YES to (e), is a copy of the current food and beverage contract on file with the licensing authority and Liquor Division? ☐ YES ☐ NO
2. If NO to (e) (1.), please attach a copy of the current contract.

**10. LIMITED RETAIL (CLUB) LIQUOR LICENSE: FRATERNAL CLUBS W.S. 12-1-101(a)(iii)(B)**

- (a) Has the fraternal organization been actively operating in at least thirty-six (36) states? ☐ YES ☐ NO
- (b) Has the fraternal organization been actively in existence for at least twenty (20) years? ☐ YES ☐ NO

**11. LIMITED RETAIL (CLUB) LIQUOR LICENSE: VETERANS CLUBS W.S. 12-1-101(a)(iii)(A)**

- (a) Does the Veteran's organization hold a charter by the Congress of the United States? ☐ YES ☐ NO
- (b) Is the membership of the Veteran's organization comprised only of Veterans and its Duly organized auxiliary? ☐ YES ☐ NO

**12. LIMITED RETAIL (CLUB) LIQUOR LICENSE: GOLF CLUBS W.S. 12-1-101(a)(iii)(D) / W.S. 12-4-301(e)**

- (a) Does the golf club have more than fifty (50) bona fide members? ☐ YES ☐ NO
- (b) Does the Applicant, maintain, or operate a bona fide golf course together with a clubhouse? ☐ YES ☐ NO
- (c) Is the Applicant a Political Subdivision of the state that owns, maintains, or operates this golf course? ☐ YES ☐ NO
1. Will food and beverage services be contracted or subcontracted? W.S. 12-4-301(e) ☐ YES ☐ NO
2. If YES to (c) (1), is a copy of the current food and beverage contract on file with the licensing authority and Liquor Division? ☐ YES ☐ NO
3. If NO to (c) (1.), please attach a copy of the current contract.

**13. LIMITED RETAIL (CLUB) LIQUOR LICENSE: SOCIAL CLUBS W.S. 12-1-101(a)(iii)(E) / W.S. 12-4-301(b)**

- (a) Does the club have more than one hundred (100) bona fide members who are residents of the county in which the club is located? ☐ YES ☐ NO
- (b) Is the social club incorporated and operating solely as a nonprofit organization under the laws of this state? ☐ YES ☐ NO
- (c) Is the club qualified as a tax-exempt organization under the Internal Revenue Service? ☐ YES ☐ NO
- (d) Has the club been in continuous operation for a period of not less than one (1) year? ☐ YES ☐ NO
- (e) Has the club received twenty-five dollars (\$25.00) from each bona fide member as recorded by the secretary of the club and are club members at the time of this application in good standing by having paid at least one (1) full year in dues? ☐ YES ☐ NO
- (f) Does the club hold quarterly meetings and have an actively engaged membership carrying out the objectives of the club? ☐ YES ☐ NO
- (g) Is a true copy of the club bylaws on file with the licensing authority and Liquor Division? ☐ YES ☐ NO
1. If NO to (g), please attach a current copy the club bylaws.
- (h) Is a detailed statement with itemized expenditures of the club's activities during the last year attached? ☐ YES ☐ NO

**14. If the Applicant is Filing As an Individual, Partnership, Political Subdivision, Organization or Other W.S. 12-4-102(a) (ii) & (iii)**

**Each individual, partner or club officer must complete all of the information below.**  
 (If more information is required, list on a separate piece of paper and attach to this application.)

True and Correct Name	Date of Birth	Residence Address No. & Street City, State & Zip  <i>DO NOT LIST PO BOXES</i>	Residence Phone Number	Have you been a DOMICILED resident for at least 1 year and not claimed residence in any other state in the last year?	Have you been convicted within the previous 10 years of:	
					a Felony Violation Relating to Alcoholic Liquor or Malt Beverages?	any Violation Relating to Alcoholic Liquor or Malt Beverages?
KENNETH W HOLLOWAY	12-7 1983	28 Petunia Casper, WY 82609	307-259 2382	YES <input checked="" type="checkbox"/> NO <input type="checkbox"/>	YES <input type="checkbox"/> NO <input checked="" type="checkbox"/>	YES <input type="checkbox"/> NO <input checked="" type="checkbox"/>
STEVE LOFTIN	4-2 1953	6471 White Deer Creek Trail Casper, WY 82604	307-262 7400	YES <input type="checkbox"/> NO <input type="checkbox"/>	YES <input type="checkbox"/> NO <input checked="" type="checkbox"/>	YES <input checked="" type="checkbox"/> NO <input type="checkbox"/>
				YES <input type="checkbox"/> NO <input type="checkbox"/>	YES <input type="checkbox"/> NO <input type="checkbox"/>	YES <input type="checkbox"/> NO <input type="checkbox"/>
				YES <input type="checkbox"/> NO <input type="checkbox"/>	YES <input type="checkbox"/> NO <input type="checkbox"/>	YES <input type="checkbox"/> NO <input type="checkbox"/>



**15. If the Applicant is Filing As a Corporation, Limited Liability Company, Limited Liability Partnership or Limited Partnership W.S. 12-4-102(a)(iv) & (v)**

Each stockholder holding, either jointly or severally, ten percent (10%) or more of the outstanding and issued capital stock or ownership of the corporation, limited liability company, limited liability partnership, or limited partnership.

**Each Officer, Director or LLC member must complete all of the information below.**  
(If more information is required, list on a separate piece of paper and attach to this application)

True and Correct Name	Date of Birth	Residence Address No. & Street City, State & Zip <b>DO NOT LIST PO BOXES</b>	Residence Phone Number	No. of Years in Corp or LLC	% of Corporate Stock or Ownership Held	Have you been convicted within the previous 10 years of:	
						a Felony Violation Relating to Alcoholic Liquor or Malt Beverages?	any Violation Relating to Alcoholic Liquor or Malt Beverages?
Kenneth W. Holloway	[REDACTED]	[REDACTED]	[REDACTED]	3	50	YES <input type="checkbox"/> NO <input checked="" type="checkbox"/>	YES <input type="checkbox"/> NO <input checked="" type="checkbox"/>
STEVE LOFTIN	[REDACTED]	[REDACTED]	[REDACTED]	3	50	YES <input type="checkbox"/> NO <input checked="" type="checkbox"/>	YES <input checked="" type="checkbox"/> NO <input type="checkbox"/>
						YES <input type="checkbox"/> NO <input type="checkbox"/>	YES <input type="checkbox"/> NO <input type="checkbox"/>
						YES <input type="checkbox"/> NO <input type="checkbox"/>	YES <input type="checkbox"/> NO <input type="checkbox"/>

**REQUIRED ATTACHMENTS**

- ☐ A copy of any lease agreements. W.S. 12-4-103(a)(iii)
- ☐ Bar & Grill or Restaurant liquor license Applicants, attach a copy of the current Food Service Permit or the approved permit application for the Applicant and for the licensed building location. 12-4-413(a) / W.S. 12-4-407(a)
- ☐ If food and beverage services will be contracted or subcontracted attach a copy of the contract or lease agreement W.S. 12-4-201(m) / W.S. 12-4-301(e) / W.S. 12-4-403(b)

**OATH OR VERIFICATION**

Requires signatures by **ALL** Individuals, **ALL** Partners, **ONE (1)** LLC Member, or **TWO (2)** Corporate Officers or Directors except that if all the stock of the corporation is owned by **ONE (1)** individual then that individual may sign and verify the application upon his oath, or **TWO (2)** Club Officers. W.S. 12-4-102(b)

*Under penalty of perjury, and the possible revocation or cancellation of the license, I swear the above stated facts, are true and accurate.*

STATE OF WYOMING

COUNTY OF Natrona ) SS.

Signed and sworn to before me on this 31<sup>st</sup> day of July, 2025 that the facts alleged in the foregoing instrument are true by the following:

1) <u>[Signature]</u> (Signature)	<u>Kenneth W. Holloway</u> (Printed Name)	<u>MEMBER</u> Title
2) <u>[Signature]</u> (Signature)	<u>STEVE LOFTIN</u> (Printed Name)	<u>MEMBER</u> Title
3) _____ (Signature)	_____ (Printed Name)	_____ Title
4) _____ (Signature)	_____ (Printed Name)	_____ Title
5) _____ (Signature)	_____ (Printed Name)	_____ Title

Witness my hand and official seal:

**TONI SMITH**  
Notary Public - State of Wyoming  
Commission ID # 101064  
My Commission Expires  
November 26, 2028

My commission expires: 11-26-28Signature of Notary Public [Signature]

# RENEWAL OF LIQUOR LICENSE OR PERMIT APPLICATION

FOR LIQUOR DIVISION USE ONLY

Customer #: A70161

Trf from:

Reviewer: Initials Date

Agent: / /

Mgr: / /

**To be completed by City / Town / County Clerk**

License

Fees

Annual Fee: \$ 1500.00

Prorated Fee: \$ \_\_\_\_\_

Transfer Fee: \$ \_\_\_\_\_

Publishing Fee: \$ 30.00Publishing Fee Direct Billed to Applicant: ☐

Local License #: \_\_\_\_\_

Date filed with clerk: 6/29/2025

Advertising Dates: (2 Consecutive Weeks Prior to Hearing)

8/12/25 & 8/19/25Public Hearing Date: 8/26/25License Term: 10/15/2025

Through

10/14/2026

LICENSING AUTHORITY: Begin publishing promptly. As W.S. 12-4-104(d) specifies: NO LICENSING AUTHORITY SHALL APPROVE OR DENY THE APPLICATION UNTIL THE LIQUOR DIVISION HAS CERTIFIED THE APPLICATION IS COMPLETE.

Applicant (Business Name): HOMAX OIL SALES INCDoing Business As (DBA) / Trade Name: HOMAX #1Building to be licensed / Building Address: 400 SALT CREEK HWYMILLS, WY 82644 NATRONALocal Mailing Address: 605 S POPLAR STCASPER, WY 82601Local Business Telephone Number: (307) 237-5800

Fax Number:

(307) 237-6144Business E-Mail Address: jhomer@homaxoil.comBusiness Primary Contact: Jessie  
First NameHomer  
Last Name

FILING IN:

CITY OF MILLS

FILING AS:

CORPORATION (INC)

**TYPE OF LICENSE OR PERMIT: RETAIL LIQUOR LICENSE**

RETAIL LIQUOR LICENSE HOLDERS ONLY: PRIMARY BUSINESS TYPE (CHOOSE ONLY ONE)

☐ ON-PREMISE BAR ☒ OFF-PREMISE PACKAGE STORE ☐ ON & OFF PREMISE BAR & PACKAGE STORE**SPECIAL STATUTORY DESIGNATIONS**

(NONE IF BLANK)

**OPERATIONAL STATUS** (To Assist the Liquor Division with scheduling inspections (W.S. 12-1-101(a)(xxi) / 12-2-301(c) / 12-4-103(a)(iv)))☒ FULL TIME

MONTHS OF OPERATION

from \_\_\_\_\_ to \_\_\_\_\_ ☒ All Year (Jan-Dec)☐ SEASONAL

DAYS OF WEEK OF OPERATION:

from \_\_\_\_\_ to \_\_\_\_\_ ☒ Every Day (Mon-Sun)☐ NON-OPERATIONAL / PARKED

HOURS OF OPERATION

from 10a to 12a ☐ 24 Hours a Day**ALL APPLICANTS MUST COMPLETE QUESTIONS 1-3****1. BUILDING OWNERSHIP: W.S. 12-4-103(a)(iii)**

Does the Applicant own or lease the licensed building?

(a) The Applicant **OWNS** the licensed building.☒ YES (own)(b) The Applicant **LEASES** the licensed building.☐ YES (lease)

(c) The Lease is current and on file with the licensing authority and Liquor Division.

☐ YES ☐ NO

If the building is leased and the lease is not current, please submit a copy of the lease and indicate:

(i) Lease term expiration date; located on page \_\_\_\_\_ paragraph \_\_\_\_\_.

**Note:** The lease term **MUST** continue at least through the term of the liquor license or permit(ii) **Sales** provision for alcoholic or malt beverages: located, on page \_\_\_\_\_ paragraph \_\_\_\_\_.**Note:** The lease **MUST** contain a provision for **SALE OF ALCOHOLIC or MALT BEVERAGES**.

**ALL APPLICANTS MUST COMPLETE QUESTIONS 2 and 3****2. LIQUOR BUSINESS CONTROL: W.S. 12-4-601(b)**

- (a) To operate the liquor business, has the business or license/permit been assigned, leased, transferred or contracted with any other person (entity) to operate and assert total or partial control of the license or permit or the licensed building? ☐ YES ☒ NO

(b) If the answer was **YES** to 2(a) above, explain fully and submit any documents in connection there within.

**3. INTEREST IN LICENSE OR PERMIT: W.S. 12-5-401, 12-5-402, 12-5-403**

Does any alcohol manufacturer, brewer, rectifier, wholesaler, or through a subsidiary affiliate, officer, director or member of any such firm:

- (a) Hold any interest in the license/permit applied for? ☐ YES ☒ NO
- (b) Furnish by way of loan or any other money or financial assistance for purposes hereof in the business? ☐ YES ☒ NO
- (c) Furnish, give, rent or loan any equipment, fixtures, interior decorations or signs other than standard brewery or manufacturer's signs? ☐ YES ☒ NO
- (d) If the answer was **YES** to any of the above, explain fully and submit any documents in connection there within.

**4. RETAIL LIQUOR LICENSE-COUNTY LOCATIONS ONLY: W.S. 12-4-201(f)(ii)**

Is the licensed building within five (5) miles of an incorporated town or city? ☐ YES ☐ NO

**5. RETAIL LIQUOR LICENSE-COMMERCIAL SERVICE AIRPORTS ONLY: W.S. 12-4-201(m)**

- (a) Will food and beverage services be contracted or subcontracted? ☐ YES ☐ NO
1. If **YES** to (a), is a copy of the current food and beverage contract on file with the licensing authority and Liquor Division? ☐ YES ☐ NO
2. If **NO** to (a) (1.), please attach a copy of the current contract.

**6. RESTAURANT LIQUOR LICENSE ONLY: W.S. 12-4-407(a) / W.S. 12-4-408**

- (a) Gross sales figures and percentages of income derived from: (Line 1) Liquor Sales: \$ \_\_\_\_\_ ( \_\_\_\_\_ %)
- (Line 2) Food Sales: \$ \_\_\_\_\_ ( \_\_\_\_\_ %)
- (Line 1 + Line 2 must = Line 3) (Line 3) Gross Sales: \$ \_\_\_\_\_ ( \_\_\_\_\_ %)
- (b) Is a copy of the valid food service permit or the approved permit application attached? ☐ YES ☐ NO

**7. BAR AND GRILL LICENSE LIQUOR LICENSE ONLY: W.S. 12-4-413(a) / W.S. 12-4-413(h),(j),(k)**

- (a) Gross sales figures and percentages of income derived from: (Line 1) Liquor Sales: \$ \_\_\_\_\_ ( \_\_\_\_\_ %)
- (Line 2) Food Sales: \$ \_\_\_\_\_ ( \_\_\_\_\_ %)
- (Line 3) Entertainment Sales: \$ \_\_\_\_\_ ( \_\_\_\_\_ %)
- (Line 1 + Line 2 + Line 3 must = Line 4) (Line 4) Gross Sales: \$ \_\_\_\_\_ ( \_\_\_\_\_ %)
- (b) Is a copy of the valid food service permit or the approved permit application attached? ☐ YES ☐ NO

**8. MICROBREWERY PERMIT ONLY: PRODUCTION AND WHOLESALE DISTRIBUTION**

- (a) Did the microbrewery at this location produce at least 50 barrels (1,550 gallons) but less than 50,000 barrels (1,550,000 gallons) during the previous license term? ☐ YES ☐ NO  
(W.S. 12-1-101(a)(xix))
- (b) Are microbrewery products from this location being distributed to other alcohol retailers in Wyoming? (W.S. 12-2-201(a)) ☐ YES ☐ NO
- If **YES**, a wholesale malt beverage license from the Liquor Division will be required.

**9. RESORT LIQUOR LICENSE: W.S. 12-4-401 through W.S. 12-4-403(b)**

Does the resort complex:

- (a) Have an actual valuation of at least one million dollars, or have committed or expended at least one million dollars (\$1,000,000.00) on the complex, excluding the value of the land? W.S. 12-4-401(b)(i) ☐ YES ☐ NO
- (b) Include a restaurant and a convention facility; a convention facility that will seat at least one hundred (100) persons? W.S. 12-4-401(b)(ii) ☐ YES ☐ NO
- (c) Include motel, hotel or privately owned condominium, town house or home accommodations approved for short term occupancy with at least one hundred (100) sleeping rooms? W.S. 12-4-401(b)(iii) ☐ YES ☐ NO
- (d) If no on question (c), have a ski resort facility open to the general public in which has been committed or expended not less than 10 million dollars (\$10,000,000.00)? W.S. 12-4-401(b)(iv) ☐ YES ☐ NO
- (e) Will food and beverage services be contracted or subcontracted? W.S. 12-4-403(b) ☐ YES ☐ NO
1. If **YES** to (e), is a copy of the current food and beverage contract on file with the licensing authority and Liquor Division? ☐ YES ☐ NO
2. If **NO** to (e) (1.), please attach a copy of the current contract.

**10. LIMITED RETAIL (CLUB) LIQUOR LICENSE: FRATERNAL CLUBS W.S. 12-1-101(a)(iii)(B)**

- (a) Has the fraternal organization been actively operating in at least thirty-six (36) states? ☐ YES ☐ NO
- (b) Has the fraternal organization been actively in existence for at least twenty (20) years? ☐ YES ☐ NO

**11. LIMITED RETAIL (CLUB) LIQUOR LICENSE: VETERANS CLUBS W.S. 12-1-101(a)(iii)(A)**

- (a) Does the Veteran's organization hold a charter by the Congress of the United States? ☐ YES ☐ NO
- (b) Is the membership of the Veteran's organization comprised only of Veterans and its Duly organized auxiliary? ☐ YES ☐ NO

**12. LIMITED RETAIL (CLUB) LIQUOR LICENSE: GOLF CLUBS W.S. 12-1-101(a)(iii)(D) / W.S. 12-4-301(e)**

- (a) Does the golf club have more than fifty (50) bona fide members? ☐ YES ☐ NO
- (b) Does the Applicant, maintain, or operate a bona fide golf course together with a clubhouse? ☐ YES ☐ NO
- (c) Is the Applicant a Political Subdivision of the state that owns, maintains, or operates this golf course? ☐ YES ☐ NO
1. Will food and beverage services be contracted or subcontracted? W.S. 12-4-301(e) ☐ YES ☐ NO
2. If YES to (c) (1), is a copy of the current food and beverage contract on file with the licensing authority and Liquor Division? ☐ YES ☐ NO
3. If NO to (c) (1.), please attach a copy of the current contract.

**13. LIMITED RETAIL (CLUB) LIQUOR LICENSE: SOCIAL CLUBS W.S. 12-1-101(a)(iii)(E) / W.S. 12-4-301(b)**

- (a) Does the club have more than one hundred (100) bona fide members who are residents of the county in which the club is located? ☐ YES ☐ NO
- (b) Is the social club incorporated and operating solely as a nonprofit organization under the laws of this state? ☐ YES ☐ NO
- (c) Is the club qualified as a tax-exempt organization under the Internal Revenue Service? ☐ YES ☐ NO
- (d) Has the club been in continuous operation for a period of not less than one (1) year? ☐ YES ☐ NO
- (e) Has the club received twenty-five dollars (\$25.00) from each bona fide member as recorded by the secretary of the club and are club members at the time of this application in good standing by having paid at least one (1) full year in dues? ☐ YES ☐ NO
- (f) Does the club hold quarterly meetings and have an actively engaged membership carrying out the objectives of the club? ☐ YES ☐ NO
- (g) Is a true copy of the club bylaws on file with the licensing authority and Liquor Division? ☐ YES ☐ NO
1. If NO to (g), please attach a current copy the club bylaws.
- (h) Is a detailed statement with itemized expenditures of the club's activities during the last year attached? ☐ YES ☐ NO

**14. If the Applicant is Filing As an Individual, Partnership, Political Subdivision, Organization or Other W.S. 12-4-102(a) (ii) & (iii)**

**Each individual, partner or club officer must complete all of the information below.**  
(If more information is required, list on a separate piece of paper and attach to this application.)

True and Correct Name	Date of Birth	Residence Address No. & Street City, State & Zip  <i>DO NOT LIST PO BOXES</i>	Residence Phone Number	Have you been a DOMICILED resident for at least 1 year and not claimed residence in any other state in the last year?	Have you been convicted within the previous 10 years of:	
					a Felony Violation Relating to Alcoholic Liquor or Malt Beverages?	any Violation Relating to Alcoholic Liquor or Malt Beverages?
				YES <input type="checkbox"/> NO <input type="checkbox"/>	YES <input type="checkbox"/> NO <input type="checkbox"/>	YES <input type="checkbox"/> NO <input type="checkbox"/>
				YES <input type="checkbox"/> NO <input type="checkbox"/>	YES <input type="checkbox"/> NO <input type="checkbox"/>	YES <input type="checkbox"/> NO <input type="checkbox"/>
				YES <input type="checkbox"/> NO <input type="checkbox"/>	YES <input type="checkbox"/> NO <input type="checkbox"/>	YES <input type="checkbox"/> NO <input type="checkbox"/>
				YES <input type="checkbox"/> NO <input type="checkbox"/>	YES <input type="checkbox"/> NO <input type="checkbox"/>	YES <input type="checkbox"/> NO <input type="checkbox"/>

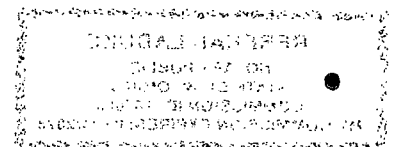

15. If the Applicant is Filing As a **Corporation, Limited Liability Company, Limited Liability Partnership or Limited Partnership** W.S. 12-4-102(a)(iv) & (v)

Each stockholder holding, either jointly or severally, ten percent (10%) or more of the outstanding and issued capital stock or ownership of the corporation, limited liability company, limited liability partnership, or limited-partnership.

Each Officer, Director or LLC member must complete all of the information below.  
(If more information is required, list on a separate piece of paper and attach to this application)

True and Correct Name	Date of Birth	Residence Address No. & Street City, State & Zip <i>DO NOT LIST PO BOXES</i>	Residence Phone Number	No. of Years in Corp or LLC	% of Corporate Stock or Ownership Held	Have you been convicted within the previous 10 years of:	
						a Felony Violation Relating to Alcoholic Liquor or Malt Beverages?	any Violation Relating to Alcoholic Liquor or Malt Beverages?
Darin Homer				21	100	YES <input type="checkbox"/> NO <input checked="" type="checkbox"/>	YES <input type="checkbox"/> NO <input checked="" type="checkbox"/>
						YES <input type="checkbox"/> NO <input type="checkbox"/>	YES <input type="checkbox"/> NO <input type="checkbox"/>
						YES <input type="checkbox"/> NO <input type="checkbox"/>	YES <input type="checkbox"/> NO <input type="checkbox"/>
						YES <input type="checkbox"/> NO <input type="checkbox"/>	YES <input type="checkbox"/> NO <input type="checkbox"/>

REQUIRED ATTACHMENTS

- ☐ A copy of any lease agreements. W.S. 12-4-103(a)(iii)
- ☐ Bar & Grill or Restaurant liquor license Applicants, attach a copy of the current Food Service Permit or the approved permit application for the Applicant and for the licensed building location. 12-4-413(a) / W.S. 12-4-407(a)
- ☐ If food and beverage services will be contracted or subcontracted attach a copy of the contract or lease agreement W.S. 12-4-201(m) / W.S. 12-4-301(e) / W.S. 12-4-403(b)

OATH OR VERIFICATION

Requires signatures by **ALL** Individuals, **ALL** Partners, **ONE (1)** LLC Member, or **TWO (2)** Corporate Officers or Directors except that if all the stock of the corporation is owned by **ONE (1)** individual then that individual may sign and verify the application upon his oath, or **TWO (2)** Club Officers. W.S. 12-4-102(b)

Under penalty of perjury, and the possible revocation or cancellation of the license, I swear the above stated facts, are true and accurate.

STATE OF WYOMING )  
COUNTY OF Natrona ) ss.

Signed and sworn to before me on this 17 day of June, 2025 that the facts alleged in the foregoing instrument are true by the following:

1) <u>[Signature]</u> (Signature)	<u>Darin Homer</u> (Printed Name)	<u>President</u> Title
2) _____ (Signature)	_____ (Printed Name)	_____ Title
3) _____ (Signature)	_____ (Printed Name)	_____ Title
4) _____ (Signature)	_____ (Printed Name)	_____ Title
5) _____ (Signature)	_____ (Printed Name)	_____ Title

Witness my hand and official seal: [Signature]  
Signature of Notary Public

My commission expires: 5/11/28

(SEAL)

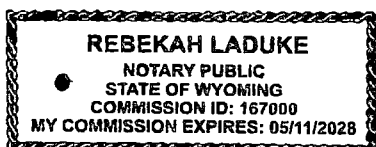

# RENEWAL OF LIQUOR LICENSE OR PERMIT APPLICATION

FOR LIQUOR DIVISION USE ONLY			
Customer #:	A7090		
Trf from:			
Reviewer:	Initials	Date	
Agent:		/	/
Mgr:		/	/

<b>To be completed by City / Town / County Clerk</b>		Local License #:	
License Fees	Annual Fee: \$ <u>1500.00</u>	Date filed with clerk:	<u>6/25/2025</u>
	Prorated Fee: \$ _____	Advertising Dates: (2 Consecutive Weeks Prior to Hearing)	<u>8/12/25 &amp; 8/19/25</u>
	Transfer Fee: \$ _____	Public Hearing Date:	<u>8/26/25</u>
	Publishing Fee: \$ <u>30.00</u>		
Publishing Fee Direct Billed to Applicant: <input type="checkbox"/>			
License Term: <u>10/15/2025</u>		Through <u>10/14/2026</u>	
LICENSING AUTHORITY: Begin publishing promptly. As W.S. 12-4-104(d) specifies: NO LICENSING AUTHORITY SHALL APPROVE OR DENY THE APPLICATION UNTIL THE LIQUOR DIVISION HAS CERTIFIED THE APPLICATION IS COMPLETE.			

Applicant (Business Name): <u>HOMAX OIL SALES INC</u>	
Doing Business As (DBA) / Trade Name: <u>MOUNTAIN VIEW SINCLAIR</u>	
Building to be licensed / Building Address: <u>5076 W YELLOWSTONE HWY</u> <u>MILLS, WY 82604 NATRONA</u>	
Local Mailing Address: <u>605 S POPLAR ST</u> <u>CASPER, WY 82601</u>	
Local Business Telephone Number: <u>(307) 237-5800</u>	Fax Number: <u>(307) 237-6144</u>
Business E-Mail Address: <u>jhomer@homaxoil.com</u>	
Business Primary Contact: <u>Jessica</u>	<u>Homer</u>
First Name	Last Name

<b>FILING IN:</b>	<u>CITY OF MILLS</u>	<b>FILING AS:</b>	<u>LIMITED LIABILITY COMPANY (LLC)</u>
<b>TYPE OF LICENSE OR PERMIT: RETAIL LIQUOR LICENSE</b>			
RETAIL LIQUOR LICENSE HOLDERS ONLY: PRIMARY BUSINESS TYPE (CHOOSE ONLY ONE)			
<input type="checkbox"/> ON-PREMISE BAR	<input checked="" type="checkbox"/> OFF-PREMISE PACKAGE STORE	<input type="checkbox"/> ON & OFF PREMISE BAR & PACKAGE STORE	
<b>SPECIAL STATUTORY DESIGNATIONS</b> (NONE IF BLANK)			
<b>OPERATIONAL STATUS</b> (To Assist the Liquor Division with scheduling inspections (W.S. 12-1-101(a)(xxi) / 12-2-301(c) / 12-4-103(a)(iv)))			
<input checked="" type="checkbox"/> FULL TIME	MONTHS OF OPERATION	from _____ to _____	<input checked="" type="checkbox"/> All Year (Jan-Dec)
<input type="checkbox"/> SEASONAL	DAYS OF WEEK OF OPERATION:	from _____ to _____	<input type="checkbox"/> Every Day (Mon-Sun)
<input type="checkbox"/> NON-OPERATIONAL / PARKED	HOURS OF OPERATION	from <u>12a</u> to <u>12a</u>	<input type="checkbox"/> 24 Hours a Day

## ALL APPLICANTS MUST COMPLETE QUESTIONS 1- 3

### 1. BUILDING OWNERSHIP: W.S. 12-4-103(a)(iii)

Does the Applicant own or lease the licensed building?

- (a) The Applicant **OWNS** the licensed building. ☒ YES (own)
- (b) The Applicant **LEASES** the licensed building. ☐ YES (lease)
- (c) The Lease is current and on file with the licensing authority and Liquor Division. ☐ YES ☐ NO

If the building is leased and the lease is not current, please submit a copy of the lease and indicate:

- (i) Lease term expiration date; located on page \_\_\_\_\_ paragraph \_\_\_\_\_.

**Note:** The lease term **MUST** continue at least through the term of the liquor license or permit

- (ii) **Sales** provision for alcoholic or malt beverages: located, on page \_\_\_\_\_ paragraph \_\_\_\_\_.

**Note:** The lease **MUST** contain a provision for **SALÉ OF ALCOHOLIC or MALT BEVERAGES**.

ALL APPLICANTS MUST COMPLETE QUESTIONS 2 and 3

**2. LIQUOR BUSINESS CONTROL: W.S. 12-4-601(b)**

- (a) To operate the liquor business, has the business or license/permit been assigned, leased, transferred or contracted with any other person (entity) to operate and assert total or partial control of the license or permit or the licensed building? ☐ YES ☒ NO

(b) If the answer was **YES** to 2(a) above, explain fully and submit any documents in connection there within.

**3. INTEREST IN LICENSE OR PERMIT: W.S. 12-5-401, 12-5-402, 12-5-403**

Does any alcohol manufacturer, brewer, rectifier, wholesaler, or through a subsidiary affiliate, officer, director or member of any such firm:

- (a) Hold any interest in the license/permit applied for? ☐ YES ☒ NO
- (b) Furnish by way of loan or any other money or financial assistance for purposes hereof in the business? ☐ YES ☒ NO
- (c) Furnish, give, rent or loan any equipment, fixtures, interior decorations or signs other than standard brewery or manufacturer's signs? ☐ YES ☒ NO
- (d) If the answer was **YES** to any of the above, explain fully and submit any documents in connection there within.

**4. RETAIL LIQUOR LICENSE-COUNTY LOCATIONS ONLY: W.S. 12-4-201(f)(ii)**

Is the licensed building within five (5) miles of an incorporated town or city? ☐ YES ☐ NO

**5. RETAIL LIQUOR LICENSE-COMMERCIAL SERVICE AIRPORTS ONLY: W.S. 12-4-201(m)**

- (a) Will food and beverage services be contracted or subcontracted? ☐ YES ☐ NO
1. If **YES** to (a), is a copy of the current food and beverage contract on file with the licensing authority and Liquor Division? ☐ YES ☐ NO
2. If **NO** to (a) (1.), please attach a copy of the current contract.

**6. RESTAURANT LIQUOR LICENSE ONLY: W.S. 12-4-407(a) / W.S. 12-4-408**

- (a) Gross sales figures and percentages of income derived from: (Line 1) Liquor Sales: \$ \_\_\_\_\_ ( \_\_\_\_\_ %)
- (Line 2) Food Sales: \$ \_\_\_\_\_ ( \_\_\_\_\_ %)
- (Line 1 + Line 2 must = Line 3) (Line 3) Gross Sales: \$ \_\_\_\_\_ ( \_\_\_\_\_ %)
- (b) Is a copy of the valid food service permit or the approved permit application attached? ☐ YES ☐ NO

**7. BAR AND GRILL LICENSE LIQUOR LICENSE ONLY: W.S. 12-4-413(a) / W.S. 12-4-413(h),(j),(k)**

- (a) Gross sales figures and percentages of income derived from: (Line 1) Liquor Sales: \$ \_\_\_\_\_ ( \_\_\_\_\_ %)
- (Line 2) Food Sales: \$ \_\_\_\_\_ ( \_\_\_\_\_ %)
- (Line 3) Entertainment Sales: \$ \_\_\_\_\_ ( \_\_\_\_\_ %)
- (Line 1 + Line 2 + Line 3 must = Line 4) (Line 4) Gross Sales: \$ \_\_\_\_\_ ( \_\_\_\_\_ %)
- (b) Is a copy of the valid food service permit or the approved permit application attached? ☐ YES ☐ NO

**8. MICROBREWERY PERMIT ONLY: PRODUCTION AND WHOLESALE DISTRIBUTION**

- (a) Did the microbrewery at this location produce at least 50 barrels (1,550 gallons) but less than 50,000 barrels (1, 550,000 gallons) during the previous license term? ☐ YES ☐ NO  
(W.S. 12-1-101(a)(xix))
- (b) Are microbrewery products from this location being distributed to other alcohol retailers in Wyoming? (W.S. 12-2-201(a)) ☐ YES ☐ NO
- If **YES**, a wholesale malt beverage license from the Liquor Division will be required.

**9. RESORT LIQUOR LICENSE: W.S. 12-4-401 through W.S. 12-4-403(b)**

Does the resort complex:

- (a) Have an actual valuation of at least one million dollars, or have committed or expended at least one million dollars (\$1,000,000.00) on the complex, excluding the value of the land? W.S. 12-4-401(b)(i) ☐ YES ☐ NO
- (b) Include a restaurant and a convention facility; a convention facility that will seat at least one hundred (100) persons? W.S. 12-4-401(b)(ii) ☐ YES ☐ NO
- (c) Include motel, hotel or privately owned condominium, town house or home accommodations approved for short term occupancy with at least one hundred (100) sleeping rooms? W.S. 12-4-401(b)(iii) ☐ YES ☐ NO
- (d) If no on question (c), have a ski resort facility open to the general public in which has been committed or expended not less than 10 million dollars (\$10,000,000.00)? W.S. 12-4-401(b)(iv) ☐ YES ☐ NO
- (e) Will food and beverage services be contracted or subcontracted? W.S. 12-4-403(b) ☐ YES ☐ NO
1. If **YES** to (e), is a copy of the current food and beverage contract on file with the licensing authority and Liquor Division? ☐ YES ☐ NO
2. If **NO** to (e) (1.), please attach a copy of the current contract.

**10. LIMITED RETAIL (CLUB) LIQUOR LICENSE: FRATERNAL CLUBS W.S. 12-1-101(a)(iii)(B)**

- (a) Has the fraternal organization been actively operating in at least thirty-six (36) states? ☐ YES ☐ NO
- (b) Has the fraternal organization been actively in existence for at least twenty (20) years? ☐ YES ☐ NO

**11. LIMITED RETAIL (CLUB) LIQUOR LICENSE: VETERANS CLUBS W.S. 12-1-101(a)(iii)(A)**

- (a) Does the Veteran's organization hold a charter by the Congress of the United States? ☐ YES ☐ NO
- (b) Is the membership of the Veteran's organization comprised only of Veterans and its Duly organized auxiliary? ☐ YES ☐ NO

**12. LIMITED RETAIL (CLUB) LIQUOR LICENSE: GOLF CLUBS W.S. 12-1-101(a)(iii)(D) / W.S. 12-4-301(e)**

- (a) Does the golf club have more than fifty (50) bona fide members? ☐ YES ☐ NO
- (b) Does the Applicant, maintain, or operate a bona fide golf course together with a clubhouse? ☐ YES ☐ NO
- (c) Is the Applicant a Political Subdivision of the state that owns, maintains, or operates this golf course? ☐ YES ☐ NO
1. Will food and beverage services be contracted or subcontracted? W.S. 12-4-301(e) ☐ YES ☐ NO
2. If YES to (c) (1), is a copy of the current food and beverage contract on file with the licensing authority and Liquor Division? ☐ YES ☐ NO
3. If NO to (c) (1.), please attach a copy of the current contract.

**13. LIMITED RETAIL (CLUB) LIQUOR LICENSE: SOCIAL CLUBS W.S. 12-1-101(a)(iii)(E) / W.S. 12-4-301(b)**

- (a) Does the club have more than one hundred (100) bona fide members who are residents of the county in which the club is located? ☐ YES ☐ NO
- (b) Is the social club incorporated and operating solely as a nonprofit organization under the laws of this state? ☐ YES ☐ NO
- (c) Is the club qualified as a tax-exempt organization under the Internal Revenue Service? ☐ YES ☐ NO
- (d) Has the club been in continuous operation for a period of not less than one (1) year? ☐ YES ☐ NO
- (e) Has the club received twenty-five dollars (\$25.00) from each bona fide member as recorded by the secretary of the club and are club members at the time of this application in good standing by having paid at least one (1) full year in dues? ☐ YES ☐ NO
- (f) Does the club hold quarterly meetings and have an actively engaged membership carrying out the objectives of the club? ☐ YES ☐ NO
- (g) Is a true copy of the club bylaws on file with the licensing authority and Liquor Division? ☐ YES ☐ NO
1. If NO to (g), please attach a current copy the club bylaws.
- (h) Is a detailed statement with itemized expenditures of the club's activities during the last year attached? ☐ YES ☐ NO

**14. If the Applicant is Filing As an Individual, Partnership, Political Subdivision, Organization or Other W.S. 12-4-102(a) (ii) & (iii)**

**Each individual, partner or club officer must complete all of the information below.**  
(If more information is required, list on a separate piece of paper and attach to this application.)

True and Correct Name	Date of Birth	Residence Address No. & Street City, State & Zip <b>DO NOT LIST PO BOXES</b>	Residence Phone Number	Have you been a DOMICILED resident for at least 1 year and not claimed residence in any other state in the last year?	Have you been convicted within the previous 10 years of:	
					a Felony Violation Relating to Alcoholic Liquor or Malt Beverages?	any Violation Relating to Alcoholic Liquor or Malt Beverages?
				YES <input type="checkbox"/> NO <input type="checkbox"/>	YES <input type="checkbox"/> NO <input type="checkbox"/>	YES <input type="checkbox"/> NO <input type="checkbox"/>
				YES <input type="checkbox"/> NO <input type="checkbox"/>	YES <input type="checkbox"/> NO <input type="checkbox"/>	YES <input type="checkbox"/> NO <input type="checkbox"/>
				YES <input type="checkbox"/> NO <input type="checkbox"/>	YES <input type="checkbox"/> NO <input type="checkbox"/>	YES <input type="checkbox"/> NO <input type="checkbox"/>
				YES <input type="checkbox"/> NO <input type="checkbox"/>	YES <input type="checkbox"/> NO <input type="checkbox"/>	YES <input type="checkbox"/> NO <input type="checkbox"/>

CLAYTON, KENNEDY  
JANUARY 10, 2024  
CLAYTON, KENNEDY  
JANUARY 10, 2024  
JANUARY 10, 2024  
JANUARY 10, 2024



**15. If the Applicant is Filing As a Corporation, Limited Liability Company, Limited Liability Partnership or Limited Partnership W.S. 12-4-102(a)(iv) & (v)**

Each stockholder holding, either jointly or severally, ten percent (10%) or more of the outstanding and issued capital stock or ownership of the corporation, limited liability company, limited liability partnership, or limited partnership.

**Each Officer, Director or LLC member must complete all of the information below.**  
(If more information is required, list on a separate piece of paper and attach to this application)

True and Correct Name	Date of Birth	Residence Address No. & Street City, State & Zip <i>DO NOT LIST PO BOXES</i>	Residence Phone Number	No. of Years in Corp or LLC	% of Corporate Stock or Ownership Held	Have you been convicted within the previous 10 years of:	
						a Felony Violation Relating to Alcoholic Liquor or Malt Beverages?	any Violation Relating to Alcoholic Liquor or Malt Beverages?
Darin Homer				21	100	YES <input type="checkbox"/> NO <input checked="" type="checkbox"/>	YES <input type="checkbox"/> NO <input checked="" type="checkbox"/>
						YES <input type="checkbox"/> NO <input type="checkbox"/>	YES <input type="checkbox"/> NO <input type="checkbox"/>
						YES <input type="checkbox"/> NO <input type="checkbox"/>	YES <input type="checkbox"/> NO <input type="checkbox"/>
						YES <input type="checkbox"/> NO <input type="checkbox"/>	YES <input type="checkbox"/> NO <input type="checkbox"/>

**REQUIRED ATTACHMENTS**

- ☐ A copy of any lease agreements. W.S. 12-4-103(a)(iii)
- ☐ Bar & Grill or Restaurant liquor license Applicants, attach a copy of the current Food Service Permit or the approved permit application for the Applicant and for the licensed building location. 12-4-413(a) / W.S. 12-4-407(a)
- ☐ If food and beverage services will be contracted or subcontracted attach a copy of the contract or lease agreement W.S. 12-4-201(m) / W.S. 12-4-301(e) / W.S. 12-4-403(b)

**OATH OR VERIFICATION**

Requires signatures by **ALL** Individuals, **ALL** Partners, **ONE (1)** LLC Member, or **TWO (2)** Corporate Officers or Directors except that if all the stock of the corporation is owned by **ONE (1)** individual then that individual may sign and verify the application upon his oath, or **TWO (2)** Club Officers. W.S. 12-4-102(b)

*Under penalty of perjury, and the possible revocation or cancellation of the license, I swear the above stated facts, are true and accurate.*

STATE OF WYOMING )  
COUNTY OF Natrona ) SS.

Signed and sworn to before me on this 17 day of June, 2025 that the facts alleged in the foregoing instrument are true by the following:

1) <u>[Signature]</u> (Signature)	<u>Darin Homer</u> (Printed Name)	<u>President</u> Title
2) _____ (Signature)	_____ (Printed Name)	_____ Title
3) _____ (Signature)	_____ (Printed Name)	_____ Title
4) _____ (Signature)	_____ (Printed Name)	_____ Title
5) _____ (Signature)	_____ (Printed Name)	_____ Title

Witness my hand and official seal:

[Signature]  
Signature of Notary Public

(SEAL)

My commission expires: 5/11/28

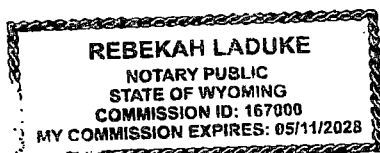

# RENEWAL OF LIQUOR LICENSE OR PERMIT APPLICATION

FOR LIQUOR DIVISION USE ONLY

Customer #: B70124

Trf from:

Reviewer:

Initials

Date

Agent:

Mgr:

**To be completed by City / Town / County Clerk**

License

Fees

Annual Fee:

\$ 1500.00

Prorated Fee:

\$

Transfer Fee:

\$

Publishing Fee:

\$ 30.00

Publishing Fee Direct Billed to Applicant: ☐

Local License #:

Date filed with clerk:

Advertising Dates: (2 Consecutive Weeks Prior to Hearing)

8/12/25 &amp; 8/19/25

Public Hearing Date:

8/26/25

License Term:

10/15/2025

Through

10/14/2026

LICENSING AUTHORITY: Begin publishing promptly. As W.S. 12-4-104(d) specifies: NO LICENSING AUTHORITY SHALL APPROVE OR DENY THE APPLICATION UNTIL THE LIQUOR DIVISION HAS CERTIFIED THE APPLICATION IS COMPLETE.

Applicant (Business Name): KLAUS W CONRAD JRDoing Business As (DBA) / Trade Name: THE OREGON TRAIL BARBuilding to be licensed / Building Address: 4618 W YELLOWSTONE HWYMILLS, WY 82604 NATRONALocal Mailing Address: PO BOX 66MILLS, WY 82644Local Business Telephone Number: (307) 253-0479

Fax Number:

Business E-Mail Address: theoregontrailbar@outlook.com

Business Primary Contact:

Klaus Conrad JR

First Name

Last Name

FILING IN:

CITY OF MILLS

FILING AS:

INDIVIDUAL

TYPE OF LICENSE OR PERMIT: RETAIL LIQUOR LICENSE

RETAIL LIQUOR LICENSE HOLDERS ONLY: PRIMARY BUSINESS TYPE (CHOOSE ONLY ONE)

☐ ON-PREMISE BAR ☐ OFF-PREMISE PACKAGE STORE ☒ ON & OFF PREMISE BAR & PACKAGE STORE

SPECIAL STATUTORY DESIGNATIONS

(NONE IF BLANK)

OPERATIONAL STATUS (To Assist the Liquor Division with scheduling inspections (W.S. 12-1-101(a)(xxi) / 12-2-301(c) / 12-4-103(a)(iv)))

☒ FULL TIME

MONTHS OF OPERATION

from JAN to DEC ☒ All Year (Jan-Dec)☐ SEASONAL

DAYS OF WEEK OF OPERATION:

from MON to SUN ☒ Every Day (Mon-Sun)☐ NON-OPERATIONAL / PARKED

HOURS OF OPERATION

from 10am to 2am ☐ 24 Hours a Day**ALL APPLICANTS MUST COMPLETE QUESTIONS 1- 3****1. BUILDING OWNERSHIP: W.S. 12-4-103(a)(iii)**

Does the Applicant own or lease the licensed building?

(a) The Applicant **OWNS** the licensed building.☒ YES (own)(b) The Applicant **LEASES** the licensed building.☐ YES (lease)

(c) The Lease is current and on file with the licensing authority and Liquor Division.

☐ YES ☐ NO

If the building is leased and the lease is not current, please submit a copy of the lease and indicate:

(i) Lease term expiration date; located on page \_\_\_\_\_ paragraph \_\_\_\_\_.

**Note:** The lease term **MUST** continue at least through the term of the liquor license or permit(ii) **Sales** provision for alcoholic or malt beverages: located, on page \_\_\_\_\_ paragraph \_\_\_\_\_.**Note:** The lease **MUST** contain a provision for **SALE OF ALCOHOLIC or MALT BEVERAGES**.

**ALL APPLICANTS MUST COMPLETE QUESTIONS 2 and 3****2. LIQUOR BUSINESS CONTROL: W.S. 12-4-601(b)**

- (a) To operate the liquor business, has the business or license/permit been assigned, leased, transferred or contracted with any other person (entity) to operate and assert total or partial control of the license or permit or the licensed building? ☐ YES ☒ NO

(b) If the answer was YES to 2(a) above, explain fully and submit any documents in connection there within.

**3. INTEREST IN LICENSE OR PERMIT: W.S. 12-5-401, 12-5-402, 12-5-403**

Does any alcohol manufacturer, brewer, rectifier, wholesaler, or through a subsidiary affiliate, officer, director or member of any such firm:

- (a) Hold any interest in the license/permit applied for? ☐ YES ☒ NO
- (b) Furnish by way of loan or any other money or financial assistance for purposes hereof in the business? ☐ YES ☒ NO
- (c) Furnish, give, rent or loan any equipment, fixtures, interior decorations or signs other than standard brewery or manufacturer's signs? ☐ YES ☒ NO
- (d) If the answer was YES to any of the above, explain fully and submit any documents in connection there within.

**4. RETAIL LIQUOR LICENSE-COUNTY LOCATIONS ONLY: W.S. 12-4-201(f)(ii)**

Is the licensed building within five (5) miles of an incorporated town or city? ☐ YES ☐ NO

**5. RETAIL LIQUOR LICENSE-COMMERCIAL SERVICE AIRPORTS ONLY: W.S. 12-4-201(m)**

- (a) Will food and beverage services be contracted or subcontracted? ☐ YES ☐ NO
1. If YES to (a), is a copy of the current food and beverage contract on file with the licensing authority and Liquor Division? ☐ YES ☐ NO
2. If NO to (a) (1.), please attach a copy of the current contract.

**6. RESTAURANT LIQUOR LICENSE ONLY: W.S. 12-4-407(a) / W.S. 12-4-408**

- (a) Gross sales figures and percentages of income derived from: (Line 1) Liquor Sales: \$ \_\_\_\_\_ ( \_\_\_\_\_ %)
- (Line 2) Food Sales: \$ \_\_\_\_\_ ( \_\_\_\_\_ %)
- (Line 1 + Line 2 must = Line 3) (Line 3) Gross Sales: \$ \_\_\_\_\_ ( \_\_\_\_\_ %)
- (b) Is a copy of the valid food service permit or the approved permit application attached? ☐ YES ☐ NO

**7. BAR AND GRILL LICENSE LIQUOR LICENSE ONLY: W.S. 12-4-413(a) / W.S. 12-4-413(h),(j),(k)**

- (a) Gross sales figures and percentages of income derived from: (Line 1) Liquor Sales: \$ \_\_\_\_\_ ( \_\_\_\_\_ %)
- (Line 2) Food Sales: \$ \_\_\_\_\_ ( \_\_\_\_\_ %)
- (Line 3) Entertainment Sales: \$ \_\_\_\_\_ ( \_\_\_\_\_ %)
- (Line 1 + Line 2 + Line 3 must = Line 4) (Line 4) Gross Sales: \$ \_\_\_\_\_ ( \_\_\_\_\_ %)
- (b) Is a copy of the valid food service permit or the approved permit application attached? ☐ YES ☐ NO

**8. MICROBREWERY PERMIT ONLY: PRODUCTION AND WHOLESALE DISTRIBUTION**

- (a) Did the microbrewery at this location produce at least 50 barrels (1,550 gallons) but less than 50,000 barrels (1,550,000 gallons) during the previous license term? ☐ YES ☐ NO  
(W.S. 12-1-101(a)(xix))
- (b) Are microbrewery products from this location being distributed to other alcohol retailers in Wyoming? (W.S. 12-2-201(a)) ☐ YES ☐ NO
- If YES, a wholesale malt beverage license from the Liquor Division will be required.

**9. RESORT LIQUOR LICENSE: W.S. 12-4-401 through W.S. 12-4-403(b)**

Does the resort complex:

- (a) Have an actual valuation of at least one million dollars, or have committed or expended at least one million dollars (\$1,000,000.00) on the complex, excluding the value of the land? W.S. 12-4-401(b)(i) ☐ YES ☐ NO
- (b) Include a restaurant and a convention facility; a convention facility that will seat at least one hundred (100) persons? W.S. 12-4-401(b)(ii) ☐ YES ☐ NO
- (c) Include motel, hotel or privately owned condominium, town house or home accommodations approved for short term occupancy with at least one hundred (100) sleeping rooms? W.S. 12-4-401(b)(iii) ☐ YES ☐ NO
- (d) If no on question (c), have a ski resort facility open to the general public in which has been committed or expended not less than 10 million dollars (\$10,000,000.00)? W.S. 12-4-401(b)(iv) ☐ YES ☐ NO
- (e) Will food and beverage services be contracted or subcontracted? W.S. 12-4-403(b) ☐ YES ☐ NO
1. If YES to (e), is a copy of the current food and beverage contract on file with the licensing authority and Liquor Division? ☐ YES ☐ NO
2. If NO to (e) (1.), please attach a copy of the current contract.

**10. LIMITED RETAIL (CLUB) LIQUOR LICENSE: FRATERNAL CLUBS W.S. 12-1-101(a)(iii)(B)**

- (a) Has the fraternal organization been actively operating in at least thirty-six (36) states? ☐ YES ☐ NO
- (b) Has the fraternal organization been actively in existence for at least twenty (20) years? ☐ YES ☐ NO

**11. LIMITED RETAIL (CLUB) LIQUOR LICENSE: VETERANS CLUBS W.S. 12-1-101(a)(iii)(A)**

- (a) Does the Veteran's organization hold a charter by the Congress of the United States? ☐ YES ☐ NO
- (b) Is the membership of the Veteran's organization comprised only of Veterans and its Duly organized auxiliary? ☐ YES ☐ NO

**12. LIMITED RETAIL (CLUB) LIQUOR LICENSE: GOLF CLUBS W.S. 12-1-101(a)(iii)(D) / W.S. 12-4-301(e)**

- (a) Does the golf club have more than fifty (50) bona fide members? ☐ YES ☐ NO
- (b) Does the Applicant, maintain, or operate a bona fide golf course together with a clubhouse? ☐ YES ☐ NO
- (c) Is the Applicant a Political Subdivision of the state that owns, maintains, or operates this golf course? ☐ YES ☐ NO
1. Will food and beverage services be contracted or subcontracted? W.S. 12-4-301(e) ☐ YES ☐ NO
2. If YES to (c) (1), is a copy of the current food and beverage contract on file with the licensing authority and Liquor Division? ☐ YES ☐ NO
3. If NO to (c) (1.), please attach a copy of the current contract.

**13. LIMITED RETAIL (CLUB) LIQUOR LICENSE: SOCIAL CLUBS W.S. 12-1-101(a)(iii)(E) / W.S. 12-4-301(b)**

- (a) Does the club have more than one hundred (100) bona fide members who are residents of the county in which the club is located? ☐ YES ☐ NO
- (b) Is the social club incorporated and operating solely as a nonprofit organization under the laws of this state? ☐ YES ☐ NO
- (c) Is the club qualified as a tax-exempt organization under the Internal Revenue Service? ☐ YES ☐ NO
- (d) Has the club been in continuous operation for a period of not less than one (1) year? ☐ YES ☐ NO
- (e) Has the club received twenty-five dollars (\$25.00) from each bona fide member as recorded by the secretary of the club and are club members at the time of this application in good standing by having paid at least one (1) full year in dues? ☐ YES ☐ NO
- (f) Does the club hold quarterly meetings and have an actively engaged membership carrying out the objectives of the club? ☐ YES ☐ NO
- (g) Is a true copy of the club bylaws on file with the licensing authority and Liquor Division? ☐ YES ☐ NO
1. If NO to (g), please attach a current copy the club bylaws.
- (h) Is a detailed statement with itemized expenditures of the club's activities during the last year attached? ☐ YES ☐ NO

**14. If the Applicant is Filing As an Individual, Partnership, Political Subdivision, Organization or Other W.S. 12-4-102(a) (ii) & (iii)**

**Each individual, partner or club officer must complete all of the information below.**  
 (If more information is required, list on a separate piece of paper and attach to this application.)

True and Correct Name	Date of Birth	Residence Address No. & Street City, State & Zip <i>DO NOT LIST PO BOXES</i>	Residence Phone Number	Have you been a DOMICILED resident for at least 1 year and not claimed residence in any other state in the last year?	Have you been convicted within the previous 10 years of:	
					a Felony Violation Relating to Alcoholic Liquor or Malt Beverages?	any Violation Relating to Alcoholic Liquor or Malt Beverages?
Klaus Walter Conrad Jr				YES <input checked="" type="checkbox"/>	YES <input type="checkbox"/>	YES <input type="checkbox"/>
				NO <input type="checkbox"/>	NO <input checked="" type="checkbox"/>	NO <input checked="" type="checkbox"/>
				YES <input type="checkbox"/>	YES <input type="checkbox"/>	YES <input type="checkbox"/>
				NO <input type="checkbox"/>	NO <input type="checkbox"/>	NO <input type="checkbox"/>
				YES <input type="checkbox"/>	YES <input type="checkbox"/>	YES <input type="checkbox"/>
				NO <input type="checkbox"/>	NO <input type="checkbox"/>	NO <input type="checkbox"/>

**15. If the Applicant is Filing As a Corporation, Limited Liability Company, Limited Liability Partnership or Limited Partnership W.S. 12-4-102(a)(iv) & (v)**

Each stockholder holding, either jointly or severally, ten percent (10%) or more of the outstanding and issued capital stock or ownership of the corporation, limited liability company, limited liability partnership, or limited partnership.

**Each Officer, Director or LLC member must complete all of the information below.**  
(If more information is required, list on a separate piece of paper and attach to this application)

True and Correct Name	Date of Birth	Residence Address No. & Street City, State & Zip <i>DO NOT LIST PO BOXES</i>	Residence Phone Number	No. of Years in Corp or LLC	% of Corporate Stock or Ownership Held	Have you been convicted within the previous 10 years of:	
						a Felony Violation Relating to Alcoholic Liquor or Malt Beverages?	any Violation Relating to Alcoholic Liquor or Malt Beverages?
						YES <input type="checkbox"/> NO <input type="checkbox"/>	YES <input type="checkbox"/> NO <input type="checkbox"/>
						YES <input type="checkbox"/> NO <input type="checkbox"/>	YES <input type="checkbox"/> NO <input type="checkbox"/>
						YES <input type="checkbox"/> NO <input type="checkbox"/>	YES <input type="checkbox"/> NO <input type="checkbox"/>
						YES <input type="checkbox"/> NO <input type="checkbox"/>	YES <input type="checkbox"/> NO <input type="checkbox"/>

**REQUIRED ATTACHMENTS**

- ☐ A copy of any lease agreements. W.S. 12-4-103(a)(iii)
- ☐ Bar & Grill or Restaurant liquor license Applicants, attach a copy of the current Food Service Permit or the approved permit application for the Applicant and for the licensed building location. 12-4-413(a) / W.S. 12-4-407(a)
- ☐ If food and beverage services will be contracted or subcontracted attach a copy of the contract or lease agreement W.S. 12-4-201(m) / W.S. 12-4-301(e) / W.S. 12-4-403(b)

**OATH OR VERIFICATION**

Requires signatures by **ALL** Individuals, **ALL** Partners, **ONE (1)** LLC Member, or **TWO (2)** Corporate Officers or Directors except that if all the stock of the corporation is owned by **ONE (1)** individual then that individual may sign and verify the application upon his oath, or **TWO (2)** Club Officers. W.S. 12-4-102(b)

*Under penalty of perjury, and the possible revocation or cancellation of the license, I swear the above stated facts, are true and accurate.*

**STATE OF WYOMING****COUNTY OF**

) SS.

Signed and sworn to before me on this 19 day of June, 2025 that the facts alleged in the foregoing instrument are true by the following:

1) <u>[Signature]</u> (Signature)	<u>Klaus W Conrad Jr</u> (Printed Name)	<u>Owner</u> Title
2) _____ (Signature)	_____ (Printed Name)	_____ Title
3) _____ (Signature)	_____ (Printed Name)	_____ Title
4) _____ (Signature)	_____ (Printed Name)	_____ Title
5) _____ (Signature)	_____ (Printed Name)	_____ Title

Witness my hand and official seal:

(SEAL.)

My commission expires: 11/24/29

Signature of Notary Public

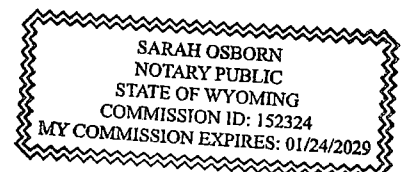

# RENEWAL OF LIQUOR LICENSE OR PERMIT APPLICATION

FOR LIQUOR DIVISION USE ONLY

Customer #: A3664

Trf from:

Reviewer: Initials

Date

Agent:

Mgr:

To be completed by City / Town / County Clerk

Local License #:

License

Fees

Annual Fee: \$ 1500.00

Prorated Fee: \$

Transfer Fee: \$

Publishing Fee: \$ 30.00

Date filed with clerk: 7/25/25

Advertising Dates: (2 Consecutive Weeks Prior to Hearing)

8/12/25 &amp; 8/19/25

Public Hearing Date: 8/26/25

Publishing Fee Direct Billed to Applicant: ☐

License Term:

10/15/2025

Through

10/14/2026

LICENSING AUTHORITY: Begin publishing promptly. As W.S. 12-4-104(d) specifies: NO LICENSING AUTHORITY SHALL APPROVE OR DENY THE APPLICATION UNTIL THE LIQUOR DIVISION HAS CERTIFIED THE APPLICATION IS COMPLETE.

Applicant (Business Name): MAVERIK INC

Doing Business As (DBA) / Trade Name: MAVERIK #547

Building to be licensed / Building Address: 4651 W YELLOWSTONE HWY

MILLS, WY 82644 NATRONA

Local Mailing Address: 185 S STATE ST STE 800

SALT LAKE CITY, UT 84111

Local Business Telephone Number: (307) 237-0886

Fax Number:

(801) 936-1165

Business E-Mail Address: licensing@maverik.com

Business Primary Contact:

Utahna

First Name

Haines

Last Name

FILING IN:

CITY OF MILLS

FILING AS:

CORPORATION (INC)

TYPE OF LICENSE OR PERMIT: RETAIL LIQUOR LICENSE

RETAIL LIQUOR LICENSE HOLDERS ONLY: PRIMARY BUSINESS TYPE (CHOOSE ONLY ONE)

☐ ON-PREMISE BAR ☒ OFF-PREMISE PACKAGE STORE ☐ ON & OFF PREMISE BAR & PACKAGE STORE

SPECIAL STATUTORY DESIGNATIONS

(NONE IF BLANK)

OPERATIONAL STATUS (To Assist the Liquor Division with scheduling inspections (W.S. 12-1-101(a)(xxi) / 12-2-301(c) / 12-4-103(a)(iv)))

☐ FULL TIME

MONTHS OF OPERATION

from \_\_\_\_\_ to \_\_\_\_\_ ☒ All Year (Jan-Dec)☐ SEASONAL

DAYS OF WEEK OF OPERATION:

from \_\_\_\_\_ to \_\_\_\_\_ ☒ Every Day (Mon-Sun)☐ NON-OPERATIONAL / PARKED

HOURS OF OPERATION

from 6am to 2am ☐ 24 Hours a Day

ALL APPLICANTS MUST COMPLETE QUESTIONS 1-3

1. BUILDING OWNERSHIP: W.S. 12-4-103(a)(iii)

Does the Applicant own or lease the licensed building?

(a) The Applicant **OWNS** the licensed building.☒ YES (own)(b) The Applicant **LEASES** the licensed building.☐ YES (lease)

(c) The Lease is current and on file with the licensing authority and Liquor Division.

☐ YES ☐ NO

If the building is leased and the lease is not current, please submit a copy of the lease and indicate:

(i) Lease term expiration date; located on page \_\_\_\_\_ paragraph \_\_\_\_\_.

**Note:** The lease term **MUST** continue at least through the term of the liquor license or permit

(ii) Sales provision for alcoholic or malt beverages: located, on page \_\_\_\_\_ paragraph \_\_\_\_\_.

**Note:** The lease **MUST** contain a provision for **SALE OF ALCOHOLIC or MALT BEVERAGES**.

ALL APPLICANTS MUST COMPLETE QUESTIONS 2 and 3

**2. LIQUOR BUSINESS CONTROL: W.S. 12-4-601(b)**

- (a) To operate the liquor business, has the business or license/permit been assigned, leased, transferred or contracted with any other person (entity) to operate and assert total or partial control of the license or permit or the licensed building? ☐ YES ☒ NO

(b) If the answer was **YES** to 2(a) above, explain fully and submit any documents in connection there within.

**3. INTEREST IN LICENSE OR PERMIT: W.S. 12-5-401, 12-5-402, 12-5-403**

Does any alcohol manufacturer, brewer, rectifier, wholesaler, or through a subsidiary affiliate, officer, director or member of any such firm:

- (a) Hold any interest in the license/permit applied for? ☐ YES ☒ NO
- (b) Furnish by way of loan or any other money or financial assistance for purposes hereof in the business? ☐ YES ☒ NO
- (c) Furnish, give, rent or loan any equipment, fixtures, interior decorations or signs other than standard brewery or manufacturer's signs? ☐ YES ☒ NO
- (d) If the answer was **YES** to any of the above, explain fully and submit any documents in connection there within.

**4. RETAIL LIQUOR LICENSE-COUNTY LOCATIONS ONLY: W.S. 12-4-201(f)(ii)**

Is the licensed building within five (5) miles of an incorporated town or city? ☐ YES ☐ NO

**5. RETAIL LIQUOR LICENSE-COMMERCIAL SERVICE AIRPORTS ONLY: W.S. 12-4-201(m)**

- (a) Will food and beverage services be contracted or subcontracted? ☐ YES ☐ NO
1. If **YES** to (a), is a copy of the current food and beverage contract on file with the licensing authority and Liquor Division? ☐ YES ☐ NO
2. If **NO** to (a) (1.), please attach a copy of the current contract.

**6. RESTAURANT LIQUOR LICENSE ONLY: W.S. 12-4-407(a) / W.S. 12-4-408**

- (a) Gross sales figures and percentages of income derived from:
- |                                 |                       |                     |
|---------------------------------|-----------------------|---------------------|
| (Line 1) Liquor Sales:          | \$ _____              | ( _____ )%          |
| (Line 2) Food Sales:            | \$ _____              | ( _____ )%          |
| (Line 1 + Line 2 must = Line 3) | (Line 3) Gross Sales: | \$ _____ ( _____ )% |
- (b) Is a copy of the valid food service permit or the approved permit application attached? ☐ YES ☐ NO

**7. BAR AND GRILL LICENSE LIQUOR LICENSE ONLY: W.S. 12-4-413(a) / W.S. 12-4-413(h),(j),(k)**

- (a) Gross sales figures and percentages of income derived from:
- |  |                       |                     |
|--|-----------------------|---------------------|
| (Line 1) Liquor Sales:                   | \$ _____              | ( _____ )%          |
| (Line 2) Food Sales:                     | \$ _____              | ( _____ )%          |
| (Line 3) Entertainment Sales:            | \$ _____              | ( _____ )%          |
| (Line 1 + Line 2 + Line 3 must = Line 4) | (Line 4) Gross Sales: | \$ _____ ( _____ )% |
- (b) Is a copy of the valid food service permit or the approved permit application attached? ☐ YES ☐ NO

**8. MICROBREWERY PERMIT ONLY: PRODUCTION AND WHOLESALE DISTRIBUTION**

- (a) Did the microbrewery at this location produce at least 50 barrels (1,550 gallons) but less than 50,000 barrels (1,550,000 gallons) during the previous license term? ☐ YES ☐ NO  
(W.S. 12-1-101(a)(xix))
- (b) Are microbrewery products from this location being distributed to other alcohol retailers in Wyoming? (W.S. 12-2-201(a)) ☐ YES ☐ NO
- If **YES**, a wholesale malt beverage license from the Liquor Division will be required.

**9. RESORT LIQUOR LICENSE: W.S. 12-4-401 through W.S. 12-4-403(b)**

Does the resort complex:

- (a) Have an actual valuation of at least one million dollars, or have committed or expended at least one million dollars (\$1,000,000.00) on the complex, excluding the value of the land? W.S. 12-4-401(b)(i) ☐ YES ☐ NO
- (b) Include a restaurant and a convention facility; a convention facility that will seat at least one hundred (100) persons? W.S. 12-4-401(b)(ii) ☐ YES ☐ NO
- (c) Include motel, hotel or privately owned condominium, town house or home accommodations approved for short term occupancy with at least one hundred (100) sleeping rooms? W.S. 12-4-401(b)(iii) ☐ YES ☐ NO
- (d) If no on question (c), have a ski resort facility open to the general public in which has been committed or expended not less than 10 million dollars (\$10,000,000.00)? W.S. 12-4-401(b)(iv) ☐ YES ☐ NO
- (e) Will food and beverage services be contracted or subcontracted? W.S. 12-4-403(b) ☐ YES ☐ NO
1. If **YES** to (e), is a copy of the current food and beverage contract on file with the licensing authority and Liquor Division? ☐ YES ☐ NO
2. If **NO** to (e) (1.), please attach a copy of the current contract.

**10. LIMITED RETAIL (CLUB) LIQUOR LICENSE: FRATERNAL CLUBS W.S. 12-1-101(a)(iii)(B)**

- (a) Has the fraternal organization been actively operating in at least thirty-six (36) states? ☐ YES ☐ NO
- (b) Has the fraternal organization been actively in existence for at least twenty (20) years? ☐ YES ☐ NO

**11. LIMITED RETAIL (CLUB) LIQUOR LICENSE: VETERANS CLUBS W.S. 12-1-101(a)(iii)(A)**

- (a) Does the Veteran's organization hold a charter by the Congress of the United States? ☐ YES ☐ NO
- (b) Is the membership of the Veteran's organization comprised only of Veterans and its Duly organized auxiliary? ☐ YES ☐ NO

**12. LIMITED RETAIL (CLUB) LIQUOR LICENSE: GOLF CLUBS W.S. 12-1-101(a)(iii)(D) / W.S. 12-4-301(e)**

- (a) Does the golf club have more than fifty (50) bona fide members? ☐ YES ☐ NO
- (b) Does the Applicant, maintain, or operate a bona fide golf course together with a clubhouse? ☐ YES ☐ NO
- (c) Is the Applicant a Political Subdivision of the state that owns, maintains, or operates this golf course? ☐ YES ☐ NO
1. Will food and beverage services be contracted or subcontracted? W.S. 12-4-301(e) ☐ YES ☐ NO
2. If YES to (c) (1), is a copy of the current food and beverage contract on file with the licensing authority and Liquor Division? ☐ YES ☐ NO
3. If NO to (c) (1.), please attach a copy of the current contract.

**13. LIMITED RETAIL (CLUB) LIQUOR LICENSE: SOCIAL CLUBS W.S. 12-1-101(a)(iii)(E) / W.S. 12-4-301(b)**

- (a) Does the club have more than one hundred (100) bona fide members who are residents of the county in which the club is located? ☐ YES ☐ NO
- (b) Is the social club incorporated and operating solely as a nonprofit organization under the laws of this state? ☐ YES ☐ NO
- (c) Is the club qualified as a tax-exempt organization under the Internal Revenue Service? ☐ YES ☐ NO
- (d) Has the club been in continuous operation for a period of not less than one (1) year? ☐ YES ☐ NO
- (e) Has the club received twenty-five dollars (\$25.00) from each bona fide member as recorded by the secretary of the club and are club members at the time of this application in good standing by having paid at least one (1) full year in dues? ☐ YES ☐ NO
- (f) Does the club hold quarterly meetings and have an actively engaged membership carrying out the objectives of the club? ☐ YES ☐ NO
- (g) Is a true copy of the club bylaws on file with the licensing authority and Liquor Division?  
1. If NO to (g), please attach a current copy the club bylaws. ☐ YES ☐ NO
- (h) Is a detailed statement with itemized expenditures of the club's activities during the last year attached? ☐ YES ☐ NO

**14. If the Applicant is Filing As an Individual, Partnership, Political Subdivision, Organization or Other W.S. 12-4-102(a) (ii) & (iii)**

**Each individual, partner or club officer must complete all of the information below.**  
(If more information is required, list on a separate piece of paper and attach to this application.)

True and Correct Name	Date of Birth	Residence Address No. & Street City, State & Zip  <b>DO NOT LIST PO BOXES</b>	Residence Phone Number	Have you been a DOMICILED resident for at least 1 year and not claimed residence in any other state in the last year?	Have you been convicted within the previous 10 years of:	
					a Felony Violation Relating to Alcoholic Liquor or Malt Beverages?	any Violation Relating to Alcoholic Liquor or Malt Beverages?
				YES <input type="checkbox"/> NO <input type="checkbox"/>	YES <input type="checkbox"/> NO <input type="checkbox"/>	YES <input type="checkbox"/> NO <input type="checkbox"/>
				YES <input type="checkbox"/> NO <input type="checkbox"/>	YES <input type="checkbox"/> NO <input type="checkbox"/>	YES <input type="checkbox"/> NO <input type="checkbox"/>
				YES <input type="checkbox"/> NO <input type="checkbox"/>	YES <input type="checkbox"/> NO <input type="checkbox"/>	YES <input type="checkbox"/> NO <input type="checkbox"/>
				YES <input type="checkbox"/> NO <input type="checkbox"/>	YES <input type="checkbox"/> NO <input type="checkbox"/>	YES <input type="checkbox"/> NO <input type="checkbox"/>



**15. If the Applicant is Filing As a Corporation, Limited Liability Company, Limited Liability Partnership or Limited Partnership W.S. 12-4-102(a)(iv) & (v)**

Each stockholder holding, either jointly or severally, ten percent (10%) or more of the outstanding and issued capital stock or ownership of the corporation, limited liability company, limited liability partnership, or limited partnership.

**Each Officer, Director or LLC member must complete all of the information below.**

(If more information is required, list on a separate piece of paper and attach to this application)

True and Correct Name	Date of Birth	Residence Address No. & Street City, State & Zip <i>DO NOT LIST PO BOXES</i>	Residence Phone Number	No. of Years in Corp or LLC	% of Corporate Stock or Ownership Held	Have you been convicted within the previous 10 years of:	
						a Felony Violation Relating to Alcoholic Liquor or Malt Beverages?	any Violation Relating to Alcoholic Liquor or Malt Beverages?
Please see Attached						YES <input type="checkbox"/>	YES <input type="checkbox"/>
						NO <input type="checkbox"/>	NO <input type="checkbox"/>
						YES <input type="checkbox"/>	YES <input type="checkbox"/>
						NO <input type="checkbox"/>	NO <input type="checkbox"/>
						YES <input type="checkbox"/>	YES <input type="checkbox"/>
						NO <input type="checkbox"/>	NO <input type="checkbox"/>

**REQUIRED ATTACHMENTS**

- ☐ A copy of any lease agreements. W.S. 12-4-103(a)(iii)
- ☐ Bar & Grill or Restaurant liquor license Applicants, attach a copy of the current Food Service Permit or the approved permit application for the Applicant and for the licensed building location. 12-4-413(a) / W.S. 12-4-407(a)
- ☐ If food and beverage services will be contracted or subcontracted attach a copy of the contract or lease agreement W.S. 12-4-201(m) / W.S. 12-4-301(e) / W.S. 12-4-403(b)

**OATH OR VERIFICATION**

Requires signatures by **ALL** Individuals, **ALL** Partners, **ONE (1)** LLC Member, or **TWO (2)** Corporate Officers or Directors except that if all the stock of the corporation is owned by **ONE (1)** individual then that individual may sign and verify the application upon his oath, or **TWO (2)** Club Officers. W.S. 12-4-102(b)

Under penalty of perjury, and the possible revocation or cancellation of the license, I swear the above stated facts, are true and accurate.

STATE OF Utah )  
COUNTY OF Salt Lake ) SS.

Signed and sworn to before me on this 7 day of July, 2025 that the facts alleged in the foregoing instrument are true by the following:

1) <u>[Signature]</u> (Signature)	<u>John Hillam</u> (Printed Name)	<u>VP</u> Title
2) <u>M. Thomas Schofield</u> (Signature)	<u>M. Thomas Schofield</u> (Printed Name)	<u>VP</u> Title
3) _____ (Signature)	_____ (Printed Name)	_____ Title
4) _____ (Signature)	_____ (Printed Name)	_____ Title
5) _____ (Signature)	_____ (Printed Name)	_____ Title

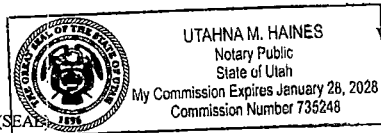

Witness my hand and official seal:

Utahna M. Haines  
Signature of Notary Public  
My commission expires: 01/28/2028

Wyoming Alcohol Stock-2025

Maverik, Inc.								
Name	DOB	Address	Phone #	No. of years in Corp.	%Stock	Have you been convicted of a felony	Convicted of a violation relating to alcoholic liquor or malt beverages	Taking Office Date
M. Thomas Schofield	[REDACTED]	[REDACTED]	[REDACTED]	1 year 3 mo.	0.0%	No	No	5/1/2024
John Hillam	[REDACTED]	[REDACTED]	[REDACTED]	14	0.0%	No	No	4/18/2011
Crystal Maggelet	[REDACTED]	[REDACTED]	[REDACTED]	13	65.2%	No	No	12/22/2012
Tyler Call	[REDACTED]	[REDACTED]	[REDACTED]	6	0.0%	No	No	12/9/2019
Other Stockholders < 10%					34.8%			
					100.0%			

# RENEWAL OF LIQUOR LICENSE OR PERMIT APPLICATION

FOR LIQUOR DIVISION USE ONLY

Customer #: B70094

Trf from:

Reviewer: Initials

Date

Agent:

Mgr:

To be completed by City / Town / County Clerk

Local License #:

License

Fees

Annual Fee:

\$ 1500.00

Date filed with clerk:

7/28/25

Prorated Fee:

\$

Advertising Dates: (2 Consecutive Weeks Prior to Hearing)

Transfer Fee:

\$

8/12/25 &amp; 8/19/25

Publishing Fee:

\$ 30.00

Public Hearing Date:

8/26/25

Publishing Fee Direct Billed to Applicant: ☐

License Term:

10/15/2025

Through

10/14/2026

LICENSING AUTHORITY: Begin publishing promptly. As W.S. 12-4-104(d) specifies: NO LICENSING AUTHORITY SHALL APPROVE OR DENY THE APPLICATION UNTIL THE LIQUOR DIVISION HAS CERTIFIED THE APPLICATION IS COMPLETE.

Applicant (Business Name): THOLHOUSE LLC

Doing Business As (DBA) / Trade Name: HIDEAWAY BAR AND PACKAGE

Building to be licensed / Building Address: 211 RIVERVIEW AVE

MILLS, WY 82644 NATRONA

Local Mailing Address: 1470 HAZELWOOD DR

CASPER, WY 82609

Local Business Telephone Number: (307) 277-2760

Fax Number:

Business E-Mail Address: hideawaybarandpackage@gmail.com

Business Primary Contact:

Keith A Tholl

First Name

Last Name

FILING IN:

CITY OF MILLS

FILING AS:

LIMITED LIABILITY COMPANY (LLC)

TYPE OF LICENSE OR PERMIT: RETAIL LIQUOR LICENSE

RETAIL LIQUOR LICENSE HOLDERS ONLY: PRIMARY BUSINESS TYPE (CHOOSE ONLY ONE)

☒ ON-PREMISE BAR ☐ OFF-PREMISE PACKAGE STORE ☐ ON & OFF PREMISE BAR & PACKAGE STORE

SPECIAL STATUTORY DESIGNATIONS

(NONE IF BLANK)

OPERATIONAL STATUS (To Assist the Liquor Division with scheduling inspections (W.S. 12-1-101(a)(xxi) / 12-2-301(c) / 12-4-103(a)(iv)))

☒ FULL TIME

MONTHS OF OPERATION

from \_\_\_\_\_ to \_\_\_\_\_

☒ All Year (Jan-Dec)☐ SEASONAL

DAYS OF WEEK OF OPERATION:

from \_\_\_\_\_ to \_\_\_\_\_

☒ Every Day (Mon-Sun)☐ NON-OPERATIONAL / PARKED

HOURS OF OPERATION

from 9am to 2am

☐ 24 Hours a Day

ALL APPLICANTS MUST COMPLETE QUESTIONS 1-3

## 1. BUILDING OWNERSHIP: W.S. 12-4-103(a)(iii)

Does the Applicant own or lease the licensed building?

(a) The Applicant **OWNS** the licensed building.☒ YES (own)(b) The Applicant **LEASES** the licensed building.☐ YES (lease)

(c) The Lease is current and on file with the licensing authority and Liquor Division.

☐ YES ☐ NO

If the building is leased and the lease is not current, please submit a copy of the lease and indicate:

(i) Lease term expiration date; located on page \_\_\_\_\_ paragraph \_\_\_\_\_

**Note:** The lease term **MUST** continue at least through the term of the liquor license or permit(ii) **Sales** provision for alcoholic or malt beverages; located on page \_\_\_\_\_ paragraph \_\_\_\_\_**Note:** The lease **MUST** contain a provision for **SALE OF ALCOHOLIC or MALT BEVERAGES**.

**ALL APPLICANTS MUST COMPLETE QUESTIONS 2 and 3****2. LIQUOR BUSINESS CONTROL: W.S. 12-4-601(b)**

- (a) To operate the liquor business, has the business or license/permit been assigned, leased, transferred or contracted with any other person (entity) to operate and assert total or partial control of the license or permit or the licensed building? ☐ YES ☒ NO

(b) If the answer was **YES** to 2(a) above, explain fully and submit any documents in connection there within.

**3. INTEREST IN LICENSE OR PERMIT: W.S. 12-5-401, 12-5-402, 12-5-403**

Does any alcohol manufacturer, brewer, rectifier, wholesaler, or through a subsidiary affiliate, officer, director or member of any such firm:

- (a) Hold any interest in the license/permit applied for? ☐ YES ☒ NO
- (b) Furnish by way of loan or any other money or financial assistance for purposes hereof in the business? ☐ YES ☒ NO
- (c) Furnish, give, rent or loan any equipment, fixtures, interior decorations or signs other than standard brewery or manufacturer's signs? ☐ YES ☒ NO
- (d) If the answer was **YES** to any of the above, explain fully and submit any documents in connection there within.

**4. RETAIL LIQUOR LICENSE-COUNTY LOCATIONS ONLY: W.S. 12-4-201(f)(ii)**

Is the licensed building within five (5) miles of an incorporated town or city? ☐ YES ☐ NO

**5. RETAIL LIQUOR LICENSE-COMMERCIAL SERVICE AIRPORTS ONLY: W.S. 12-4-201(m)**

- (a) Will food and beverage services be contracted or subcontracted? ☐ YES ☐ NO
1. If **YES** to (a), is a copy of the current food and beverage contract on file with the licensing authority and Liquor Division? ☐ YES ☐ NO
2. If **NO** to (a) (1.), please attach a copy of the current contract.

**6. RESTAURANT LIQUOR LICENSE ONLY: W.S. 12-4-407(a) / W.S. 12-4-408**

- (a) Gross sales figures and percentages of income derived from: (Line 1) Liquor Sales: \$ \_\_\_\_\_ ( \_\_\_\_\_ %)
- (Line 2) Food Sales: \$ \_\_\_\_\_ ( \_\_\_\_\_ %)
- (Line 1 + Line 2 must = Line 3) (Line 3) Gross Sales: \$ \_\_\_\_\_ ( \_\_\_\_\_ %)
- (b) Is a copy of the valid food service permit or the approved permit application attached? ☐ YES ☐ NO

**7. BAR AND GRILL LICENSE LIQUOR LICENSE ONLY: W.S. 12-4-413(a) / W.S. 12-4-413(h),(j),(k)**

- (a) Gross sales figures and percentages of income derived from: (Line 1) Liquor Sales: \$ \_\_\_\_\_ ( \_\_\_\_\_ %)
- (Line 2) Food Sales: \$ \_\_\_\_\_ ( \_\_\_\_\_ %)
- (Line 3) Entertainment Sales: \$ \_\_\_\_\_ ( \_\_\_\_\_ %)
- (Line 1 + Line 2 + Line 3 must = Line 4) (Line 4) Gross Sales: \$ \_\_\_\_\_ ( \_\_\_\_\_ %)
- (b) Is a copy of the valid food service permit or the approved permit application attached? ☐ YES ☐ NO

**8. MICROBREWERY PERMIT ONLY: PRODUCTION AND WHOLESALE DISTRIBUTION**

- (a) Did the microbrewery at this location produce at least 50 barrels (1,550 gallons) but less than 50,000 barrels (1,550,000 gallons) during the previous license term? (W.S. 12-1-101(a)(xix)) ☐ YES ☐ NO
- (b) Are microbrewery products from this location being distributed to other alcohol retailers in Wyoming? (W.S. 12-2-201(a)) ☐ YES ☐ NO
- If **YES**, a wholesale malt beverage license from the Liquor Division will be required.

**9. RESORT LIQUOR LICENSE: W.S. 12-4-401 through W.S. 12-4-403(b)**

Does the resort complex:

- (a) Have an actual valuation of at least one million dollars, or have committed or expended at least one million dollars (\$1,000,000.00) on the complex, excluding the value of the land? W.S. 12-4-401(b)(i) ☐ YES ☐ NO
- (b) Include a restaurant and a convention facility; a convention facility that will seat at least one hundred (100) persons? W.S. 12-4-401(b)(ii) ☐ YES ☐ NO
- (c) Include motel, hotel or privately owned condominium, town house or home accommodations approved for short term occupancy with at least one hundred (100) sleeping rooms? W.S. 12-4-401(b)(iii) ☐ YES ☐ NO
- (d) If no on question (c), have a ski resort facility open to the general public in which has been committed or expended not less than 10 million dollars (\$10,000,000.00)? W.S. 12-4-401(b)(iv) ☐ YES ☐ NO
- (e) Will food and beverage services be contracted or subcontracted? W.S. 12-4-403(b) ☐ YES ☐ NO
1. If **YES** to (e), is a copy of the current food and beverage contract on file with the licensing authority and Liquor Division? ☐ YES ☐ NO
2. If **NO** to (e) (1.), please attach a copy of the current contract.

**10. LIMITED RETAIL (CLUB) LIQUOR LICENSE: FRATERNAL CLUBS W.S. 12-1-101(a)(iii)(B)**

- (a) Has the fraternal organization been actively operating in at least thirty-six (36) states? ☐ YES ☐ NO
- (b) Has the fraternal organization been actively in existence for at least twenty (20) years? ☐ YES ☐ NO

**11. LIMITED RETAIL (CLUB) LIQUOR LICENSE: VETERANS CLUBS W.S. 12-1-101(a)(iii)(A)**

- (a) Does the Veteran's organization hold a charter by the Congress of the United States? ☐ YES ☐ NO
- (b) Is the membership of the Veteran's organization comprised only of Veterans and its Duly organized auxiliary? ☐ YES ☐ NO

**12. LIMITED RETAIL (CLUB) LIQUOR LICENSE: GOLF CLUBS W.S. 12-1-101(a)(iii)(D) / W.S. 12-4-301(e)**

- (a) Does the golf club have more than fifty (50) bona fide members? ☐ YES ☐ NO
- (b) Does the Applicant, maintain, or operate a bona fide golf course together with a clubhouse? ☐ YES ☐ NO
- (c) Is the Applicant a Political Subdivision of the state that owns, maintains, or operates this golf course? ☐ YES ☐ NO
1. Will food and beverage services be contracted or subcontracted? W.S. 12-4-301(e) ☐ YES ☐ NO
2. If YES to (c) (1), is a copy of the current food and beverage contract on file with the licensing authority and Liquor Division? ☐ YES ☐ NO
3. If NO to (c) (1.), please attach a copy of the current contract.

**13. LIMITED RETAIL (CLUB) LIQUOR LICENSE: SOCIAL CLUBS W.S. 12-1-101(a)(iii)(E) / W.S. 12-4-301(b)**

- (a) Does the club have more than one hundred (100) bona fide members who are residents of the county in which the club is located? ☐ YES ☐ NO
- (b) Is the social club incorporated and operating solely as a nonprofit organization under the laws of this state? ☐ YES ☐ NO
- (c) Is the club qualified as a tax-exempt organization under the Internal Revenue Service? ☐ YES ☐ NO
- (d) Has the club been in continuous operation for a period of not less than one (1) year? ☐ YES ☐ NO
- (e) Has the club received twenty-five dollars (\$25.00) from each bona fide member as recorded by the secretary of the club and are club members at the time of this application in good standing by having paid at least one (1) full year in dues? ☐ YES ☐ NO
- (f) Does the club hold quarterly meetings and have an actively engaged membership carrying out the objectives of the club? ☐ YES ☐ NO
- (g) Is a true copy of the club bylaws on file with the licensing authority and Liquor Division? ☐ YES ☐ NO
1. If NO to (g), please attach a current copy the club bylaws.
- (h) Is a detailed statement with itemized expenditures of the club's activities during the last year attached? ☐ YES ☐ NO

**14. If the Applicant is Filing As an Individual, Partnership, Political Subdivision, Organization or Other W.S. 12-4-102(a) (ii) & (iii)**

**Each individual, partner or club officer must complete all of the information below.**  
**(If more information is required, list on a separate piece of paper and attach to this application.)**

True and Correct Name	Date of Birth	Residence Address No. & Street City, State & Zip  <i>DO NOT LIST PO BOXES</i>	Residence Phone Number	Have you been a DOMICILED resident for at least 1 year and not claimed residence in any other state in the last year?	Have you been convicted within the previous 10 years of:	
					a Felony Violation Relating to Alcoholic Liquor or Malt Beverages?	any Violation Relating to Alcoholic Liquor or Malt Beverages?
				YES <input type="checkbox"/> NO <input type="checkbox"/>	YES <input type="checkbox"/> NO <input type="checkbox"/>	YES <input type="checkbox"/> NO <input type="checkbox"/>
				YES <input type="checkbox"/> NO <input type="checkbox"/>	YES <input type="checkbox"/> NO <input type="checkbox"/>	YES <input type="checkbox"/> NO <input type="checkbox"/>
				YES <input type="checkbox"/> NO <input type="checkbox"/>	YES <input type="checkbox"/> NO <input type="checkbox"/>	YES <input type="checkbox"/> NO <input type="checkbox"/>
				YES <input type="checkbox"/> NO <input type="checkbox"/>	YES <input type="checkbox"/> NO <input type="checkbox"/>	YES <input type="checkbox"/> NO <input type="checkbox"/>

**15. If the Applicant is Filing As a Corporation, Limited Liability Company, Limited Liability Partnership or Limited Partnership W.S. 12-4-102(a)(iv) & (v)**

Each stockholder holding, either jointly or severally, ten percent (10%) or more of the outstanding and issued capital stock or ownership of the corporation, limited liability company, limited liability partnership, or limited partnership.

**Each Officer, Director or LLC member must complete all of the information below.**  
(If more information is required, list on a separate piece of paper and attach to this application)

True and Correct Name	Date of Birth	Residence Address No. & Street City, State & Zip <i>DO NOT LIST PO BOXES</i>	Residence Phone Number	No. of Years in Corp or LLC	% of Corporate Stock or Ownership Held	Have you been convicted within the previous 10 years of:	
						a Felony Violation Relating to Alcoholic Liquor or Malt Beverages?	any Violation Relating to Alcoholic Liquor or Malt Beverages?
Kerith Andrew Thiel					100%	YES <input type="checkbox"/> NO <input checked="" type="checkbox"/>	YES <input type="checkbox"/> NO <input checked="" type="checkbox"/>
						YES <input type="checkbox"/> NO <input type="checkbox"/>	YES <input type="checkbox"/> NO <input type="checkbox"/>
						YES <input type="checkbox"/> NO <input type="checkbox"/>	YES <input type="checkbox"/> NO <input type="checkbox"/>
						YES <input type="checkbox"/> NO <input type="checkbox"/>	YES <input type="checkbox"/> NO <input type="checkbox"/>

**REQUIRED ATTACHMENTS**

- A copy of any lease agreements. W.S. 12-4-103(a)(iii)
- ☒ Bar & Grill or Restaurant liquor license Applicants, attach a copy of the current Food Service Permit or the approved permit application for the Applicant and for the licensed building location. 12-4-413(a) / W.S. 12-4-407(a)
- ☐ If food and beverage services will be contracted or subcontracted attach a copy of the contract or lease agreement W.S. 12-4-201(m) / W.S. 12-4-301(e) / W.S. 12-4-403(b)

**OATH OR VERIFICATION**

Requires signatures by **ALL** Individuals, **ALL** Partners, **ONE (1)** LLC Member, or **TWO (2)** Corporate Officers or Directors except that if all the stock of the corporation is owned by **ONE (1)** individual then that individual may sign and verify the application upon his oath, or **TWO (2)** Club Officers. W.S. 12-4-102(b)

*Under penalty of perjury, and the possible revocation or cancellation of the license, I swear the above stated facts, are true and accurate.*

STATE OF WYOMING )

COUNTY OF Notrand ) SS.

Signed and sworn to before me on this 28 day of July, 2025 that the facts alleged in the foregoing instrument are true by the following:

1) <u>[Signature]</u> (Signature)	<u>Kerith Thiel</u> (Printed Name)	<u>owner</u> Title
2) _____ (Signature)	_____ (Printed Name)	_____ Title
3) _____ (Signature)	_____ (Printed Name)	_____ Title
4) _____ (Signature)	_____ (Printed Name)	_____ Title
5) _____ (Signature)	_____ (Printed Name)	_____ Title

Witness my hand and official seal:

(SEAL)

My commission expires: 1/24/29

Signature of Notary Public

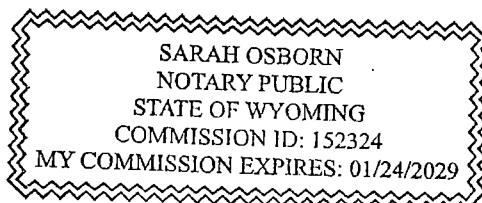

# RENEWAL OF LIQUOR LICENSE OR PERMIT APPLICATION

FOR LIQUOR DIVISION USE ONLY

Customer #: 070090

Trf from:

Reviewer: Initials Date

Agent: / /

Mgr: / /

**To be completed by City / Town / County Clerk**

Local License #: \_\_\_\_\_

License

Fees Annual Fee: \$ 500.00Date filed with clerk: 6/19/2025

Prorated Fee: \$ \_\_\_\_\_

Advertising Dates: (2 Consecutive Weeks Prior to Hearing)

Transfer Fee: \$ \_\_\_\_\_

8/12/25 & 8/19/25Publishing Fee: \$ 30.00Public Hearing Date: 8/26/2025Publishing Fee Direct Billed to Applicant: ☐License Term: 10/15/2025

Through

10/14/2026

LICENSING AUTHORITY: Begin publishing promptly. As W.S. 12-4-104(d) specifies: NO LICENSING AUTHORITY SHALL APPROVE OR DENY THE APPLICATION UNTIL THE LIQUOR DIVISION HAS CERTIFIED THE APPLICATION IS COMPLETE.

Applicant (Business Name): UNLOCKED VINES LLCDoing Business As (DBA) / Trade Name: UNLOCKED VINESBuilding to be licensed / Building Address: 485 WEST VIEW WAYMILLS, WY 82604 NATRONALocal Mailing Address: 485 WEST VIEW WAYMILLS, WY 82604Local Business Telephone Number: (307) 215-9215

Fax Number:

Business E-Mail Address: hello@unlockedvines.comBusiness Primary Contact: Christopher

First Name

Last Name Volzke

FILING IN:

CITY OF MILLS

FILING AS:

LIMITED LIABILITY COMPANY (LLC)

TYPE OF LICENSE OR PERMIT: WINERY PERMIT

RETAIL LIQUOR LICENSE HOLDERS ONLY: PRIMARY BUSINESS TYPE (CHOOSE ONLY ONE)

☐ ON-PREMISE BAR ☐ OFF-PREMISE PACKAGE STORE ☐ ON & OFF PREMISE BAR & PACKAGE STORE

SPECIAL STATUTORY DESIGNATIONS (NONE IF BLANK)

OPERATIONAL STATUS (To Assist the Liquor Division with scheduling inspections (W.S. 12-1-101(a)(xxi) / 12-2-301(c) / 12-4-103(a)(iv)))

☒ FULL TIME

MONTHS OF OPERATION

from \_\_\_\_\_ to \_\_\_\_\_ ☒ All Year (Jan-Dec)☐ SEASONAL

DAYS OF WEEK OF OPERATION:

from \_\_\_\_\_ to \_\_\_\_\_ ☐ Every Day (Mon-Sun)☐ NON-OPERATIONAL / PARKED

HOURS OF OPERATION

from \_\_\_\_\_ to \_\_\_\_\_ ☐ 24 Hours a Day**ALL APPLICANTS MUST COMPLETE QUESTIONS 1- 3****1. BUILDING OWNERSHIP: W.S. 12-4-103(a)(iii)**

Does the Applicant own or lease the licensed building?

(a) The Applicant **OWNS** the licensed building.☐ YES (own)(b) The Applicant **LEASES** the licensed building.☒ YES (lease)

(c) The Lease is current and on file with the licensing authority and Liquor Division.

☒ YES ☐ NO

If the building is leased and the lease is not current, please submit a copy of the lease and indicate:

(i) Lease term expiration date; located on page \_\_\_\_\_ paragraph \_\_\_\_\_.

**Note:** The lease term **MUST** continue at least through the term of the liquor license or permit(ii) **Sales** provision for alcoholic or malt beverages; located, on page \_\_\_\_\_ paragraph \_\_\_\_\_.**Note:** The lease **MUST** contain a provision for **SALE OF ALCOHOLIC or MALT BEVERAGES**.

**2. LIQUOR BUSINESS CONTROL: W.S. 12-4-601(b)**

- (a) To operate the liquor business, has the business or license/permit been assigned, leased, transferred or contracted with any other person (entity) to operate and assert total or partial control of the license or permit or the licensed building? ☐ YES ☒ NO

(b) If the answer was **YES** to 2(a) above, explain fully and submit any documents in connection there within.

**3. INTEREST IN LICENSE OR PERMIT: W.S. 12-5-401, 12-5-402, 12-5-403**

Does any alcohol manufacturer, brewer, rectifier, wholesaler, or through a subsidiary affiliate, officer, director or member of any such firm:

- (a) Hold any interest in the license/permit applied for? ☐ YES ☒ NO
- (b) Furnish by way of loan or any other money or financial assistance for purposes hereof in the business? ☐ YES ☒ NO
- (c) Furnish, give, rent or loan any equipment, fixtures, interior decorations or signs other than standard brewery or manufacturer's signs? ☐ YES ☒ NO
- (d) If the answer was **YES** to any of the above, explain fully and submit any documents in connection there within.

**4. RETAIL LIQUOR LICENSE-COUNTY LOCATIONS ONLY: W.S. 12-4-201(f)(ii)**

Is the licensed building within five (5) miles of an incorporated town or city? ☐ YES ☐ NO

**5. RETAIL LIQUOR LICENSE-COMMERCIAL SERVICE AIRPORTS ONLY: W.S. 12-4-201(m)**

- (a) Will food and beverage services be contracted or subcontracted? ☐ YES ☐ NO
1. If **YES** to (a), is a copy of the current food and beverage contract on file with the licensing authority and Liquor Division? ☐ YES ☐ NO
2. If **NO** to (a) (1.), please attach a copy of the current contract.

**6. RESTAURANT LIQUOR LICENSE ONLY: W.S. 12-4-407(a) / W.S. 12-4-408**

- (a) Gross sales figures and percentages of income derived from: (Line 1) Liquor Sales: \$ \_\_\_\_\_ ( \_\_\_\_\_ %)
- (Line 2) Food Sales: \$ \_\_\_\_\_ ( \_\_\_\_\_ %)
- (Line 1 + Line 2 must = Line 3) (Line 3) Gross Sales: \$ \_\_\_\_\_ ( \_\_\_\_\_ %)
- (b) Is a copy of the valid food service permit or the approved permit application attached? ☐ YES ☐ NO

**7. BAR AND GRILL LICENSE LIQUOR LICENSE ONLY: W.S. 12-4-413(a) / W.S. 12-4-413(h),(j),(k)**

- (a) Gross sales figures and percentages of income derived from: (Line 1) Liquor Sales: \$ \_\_\_\_\_ ( \_\_\_\_\_ %)
- (Line 2) Food Sales: \$ \_\_\_\_\_ ( \_\_\_\_\_ %)
- (Line 3) Entertainment Sales: \$ \_\_\_\_\_ ( \_\_\_\_\_ %)
- (Line 1 + Line 2 + Line 3 must = Line 4) (Line 4) Gross Sales: \$ \_\_\_\_\_ ( \_\_\_\_\_ %)
- (b) Is a copy of the valid food service permit or the approved permit application attached? ☐ YES ☐ NO

**8. MICROBREWERY PERMIT ONLY: PRODUCTION AND WHOLESALE DISTRIBUTION**

- (a) Did the microbrewery at this location produce at least 50 barrels (1,550 gallons) but less than 50,000 barrels (1,550,000 gallons) during the previous license term? ☐ YES ☐ NO  
(W.S. 12-1-101(a)(xix))
- (b) Are microbrewery products from this location being distributed to other alcohol retailers in Wyoming? (W.S. 12-2-201(a)) ☐ YES ☐ NO
- If **YES**, a wholesale malt beverage license from the Liquor Division will be required.

**9. RESORT LIQUOR LICENSE: W.S. 12-4-401 through W.S. 12-4-403(b)**

Does the resort complex:

- (a) Have an actual valuation of at least one million dollars, or have committed or expended at least one million dollars (\$1,000,000.00) on the complex, excluding the value of the land? W.S. 12-4-401(b)(i) ☐ YES ☐ NO
- (b) Include a restaurant and a convention facility; a convention facility that will seat at least one hundred (100) persons? W.S. 12-4-401(b)(ii) ☐ YES ☐ NO
- (c) Include motel, hotel or privately owned condominium, town house or home accommodations approved for short term occupancy with at least one hundred (100) sleeping rooms? W.S. 12-4-401(b)(iii) ☐ YES ☐ NO
- (d) If no on question (c), have a ski resort facility open to the general public in which has been committed or expended not less than 10 million dollars (\$10,000,000.00)? W.S. 12-4-401(b)(iv) ☐ YES ☐ NO
- (e) Will food and beverage services be contracted or subcontracted? W.S. 12-4-403(b) ☐ YES ☐ NO
1. If **YES** to (e), is a copy of the current food and beverage contract on file with the licensing authority and Liquor Division? ☐ YES ☐ NO
2. If **NO** to (e) (1.), please attach a copy of the current contract.



**10. LIMITED RETAIL (CLUB) LIQUOR LICENSE: FRATERNAL CLUBS W.S. 12-1-101(a)(iii)(B)**

- (a) Has the fraternal organization been actively operating in at least thirty-six (36) states? ☐ YES ☐ NO
- (b) Has the fraternal organization been actively in existence for at least twenty (20) years? ☐ YES ☐ NO

**11. LIMITED RETAIL (CLUB) LIQUOR LICENSE: VETERANS CLUBS W.S. 12-1-101(a)(iii)(A)**

- (a) Does the Veteran's organization hold a charter by the Congress of the United States? ☐ YES ☐ NO
- (b) Is the membership of the Veteran's organization comprised only of Veterans and its Duly organized auxiliary? ☐ YES ☐ NO

**12. LIMITED RETAIL (CLUB) LIQUOR LICENSE: GOLF CLUBS W.S. 12-1-101(a)(iii)(D) / W.S. 12-4-301(e)**

- (a) Does the golf club have more than fifty (50) bona fide members? ☐ YES ☐ NO
- (b) Does the Applicant, maintain, or operate a bona fide golf course together with a clubhouse? ☐ YES ☐ NO
- (c) Is the Applicant a Political Subdivision of the state that owns, maintains, or operates this golf course? ☐ YES ☐ NO
1. Will food and beverage services be contracted or subcontracted? W.S. 12-4-301(e) ☐ YES ☐ NO
2. If YES to (c) (1), is a copy of the current food and beverage contract on file with the licensing authority and Liquor Division? ☐ YES ☐ NO
3. If NO to (c) (1.), please attach a copy of the current contract.

**13. LIMITED RETAIL (CLUB) LIQUOR LICENSE: SOCIAL CLUBS W.S. 12-1-101(a)(iii)(E) / W.S. 12-4-301(b)**

- (a) Does the club have more than one hundred (100) bona fide members who are residents of the county in which the club is located? ☐ YES ☐ NO
- (b) Is the social club incorporated and operating solely as a nonprofit organization under the laws of this state? ☐ YES ☐ NO
- (c) Is the club qualified as a tax-exempt organization under the Internal Revenue Service? ☐ YES ☐ NO
- (d) Has the club been in continuous operation for a period of not less than one (1) year? ☐ YES ☐ NO
- (e) Has the club received twenty-five dollars (\$25.00) from each bona fide member as recorded by the secretary of the club and are club members at the time of this application in good standing by having paid at least one (1) full year in dues? ☐ YES ☐ NO
- (f) Does the club hold quarterly meetings and have an actively engaged membership carrying out the objectives of the club? ☐ YES ☐ NO
- (g) Is a true copy of the club bylaws on file with the licensing authority and Liquor Division? ☐ YES ☐ NO
1. If NO to (g), please attach a current copy the club bylaws.
- (h) Is a detailed statement with itemized expenditures of the club's activities during the last year attached? ☐ YES ☐ NO

**14. If the Applicant is Filing As an Individual, Partnership, Political Subdivision, Organization or Other W.S. 12-4-102(a) (ii) & (iii)**

**Each individual, partner or club officer must complete all of the information below.**  
(If more information is required, list on a separate piece of paper and attach to this application.)

True and Correct Name	Date of Birth	Residence Address No. & Street City, State & Zip  <i>DO NOT LIST PO BOXES</i>	Residence Phone Number	Have you been a DOMICILED resident for at least 1 year and not claimed residence in any other state in the last year?	Have you been convicted within the previous 10 years of:	
					a Felony Violation Relating to Alcoholic Liquor or Malt Beverages?	any Violation Relating to Alcoholic Liquor or Malt Beverages?
				YES <input type="checkbox"/>	YES <input type="checkbox"/>	YES <input type="checkbox"/>
				NO <input type="checkbox"/>	NO <input type="checkbox"/>	NO <input type="checkbox"/>
				YES <input type="checkbox"/>	YES <input type="checkbox"/>	YES <input type="checkbox"/>
				NO <input type="checkbox"/>	NO <input type="checkbox"/>	NO <input type="checkbox"/>
				YES <input type="checkbox"/>	YES <input type="checkbox"/>	YES <input type="checkbox"/>
				NO <input type="checkbox"/>	NO <input type="checkbox"/>	NO <input type="checkbox"/>

**15. If the Applicant is Filing As a Corporation, Limited Liability Company, Limited Liability Partnership or Limited Partnership W.S. 12-4-102(a)(iv) & (v)**

Each stockholder holding, either jointly or severally, ten percent (10%) or more of the outstanding and issued capital stock or ownership of the corporation, limited liability company, limited liability partnership, or limited partnership.

**Each Officer, Director or LLC member must complete all of the information below.**  
(If more information is required, list on a separate piece of paper and attach to this application)

True and Correct Name	Date of Birth	Residence Address No. & Street City, State & Zip <i>DO NOT LIST PO BOXES</i>	Residence Phone Number	No. of Years in Corp or LLC	% of Corporate Stock or Ownership Held	Have you been convicted within the previous 10 years of:	
						a Felony Violation Relating to Alcoholic Liquor or Malt Beverages?	any Violation Relating to Alcoholic Liquor or Malt Beverages?
Christopher Volzke	[REDACTED]	[REDACTED]	[REDACTED]	1	50	YES <input type="checkbox"/> NO <input checked="" type="checkbox"/>	YES <input type="checkbox"/> NO <input checked="" type="checkbox"/>
Angela Volzke	[REDACTED]	[REDACTED]	[REDACTED]	1	50	YES <input type="checkbox"/> NO <input checked="" type="checkbox"/>	YES <input type="checkbox"/> NO <input checked="" type="checkbox"/>
						YES <input type="checkbox"/> NO <input type="checkbox"/>	YES <input type="checkbox"/> NO <input type="checkbox"/>
						YES <input type="checkbox"/> NO <input type="checkbox"/>	YES <input type="checkbox"/> NO <input type="checkbox"/>

**REQUIRED ATTACHMENTS**

- ☒ A copy of any lease agreements. W.S. 12-4-103(a)(iii)
- ☐ Bar & Grill or Restaurant liquor license Applicants, attach a copy of the current Food Service Permit or the approved permit application for the Applicant and for the licensed building location. 12-4-413(a) / W.S. 12-4-407(a)
- ☐ If food and beverage services will be contracted or subcontracted attach a copy of the contract or lease agreement W.S. 12-4-201(m) / W.S. 12-4-301(e) / W.S. 12-4-403(b)

**OATH OR VERIFICATION**

Requires signatures by **ALL** Individuals, **ALL** Partners, **ONE (1)** LLC Member, or **TWO (2)** Corporate Officers or Directors except that if all the stock of the corporation is owned by **ONE (1)** individual then that individual may sign and verify the application upon his oath, or **TWO (2)** Club Officers. W.S. 12-4-102(b)

*Under penalty of perjury, and the possible revocation or cancellation of the license, I swear the above stated facts, are true and accurate.*

STATE OF WYOMING )

) SS.

COUNTY OF Natrona )

Signed and sworn to before me on this 18th day of June, 2025 that the facts alleged in the foregoing instrument are true by the following:

1) <u>[Signature]</u> (Signature)	<u>Christopher Volzke</u> (Printed Name)	<u>Co-Founding Member</u> Title
2) _____ (Signature)	_____ (Printed Name)	_____ Title
3) _____ (Signature)	_____ (Printed Name)	_____ Title
4) _____ (Signature)	_____ (Printed Name)	_____ Title
5) _____ (Signature)	_____ (Printed Name)	_____ Title

Witness my hand and official seal:

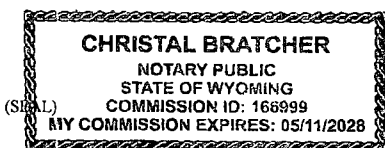

Christal Bratcher  
Signature of Notary Public

My commission expires: 5/11/28

# RENEWAL OF LIQUOR LICENSE OR PERMIT APPLICATION

FOR LIQUOR DIVISION USE ONLY

Customer #: C7188

Trf from:

Reviewer: Initials

Date

Agent:

Mgr:

**To be completed by City / Town / County Clerk**

Local License #:

License

Fees

Annual Fee: \$ 1500.00

Prorated Fee: \$ \_\_\_\_\_

Transfer Fee: \$ \_\_\_\_\_

Publishing Fee: \$ 30.00Publishing Fee Direct Billed to Applicant: ☐Date filed with clerk: 7/18/25

Advertising Dates: (2 Consecutive Weeks Prior to Hearing)

8/12/25 & 8/19/25Public Hearing Date: 8/26/25

License Term:

10/15/2025

Through

10/14/2026

LICENSING AUTHORITY: Begin publishing promptly. As W.S. 12-4-104(d) specifies; NO LICENSING AUTHORITY SHALL APPROVE OR DENY THE APPLICATION UNTIL THE LIQUOR DIVISION HAS CERTIFIED THE APPLICATION IS COMPLETE.

Applicant (Business Name): WYOMING DOWNS OTB20 LLCDoing Business As (DBA) / Trade Name: WYOMING DOWNS OTB20Building to be licensed / Building Address: 4100 W YELLOWSTONE HWYMILLS, WY 82644 NATRONALocal Mailing Address: 7705 W POST RDLAS VEGAS, NV 89113Local Business Telephone Number: (702) 425-5440

Fax Number:

Business E-Mail Address: tlacock@wydowns.com

TraciLacock@Ecl-Ent.com

Business Primary Contact: Traci

Lacock

First Name

Last Name

<b>FILING IN:</b>	<u>CITY OF MILLS</u>	<b>FILING AS:</b>	<u>LIMITED LIABILITY COMPANY (LLC)</u>
<b>TYPE OF LICENSE OR PERMIT: RETAIL LIQUOR LICENSE</b>			
RETAIL LIQUOR LICENSE HOLDERS ONLY: PRIMARY BUSINESS TYPE (CHOOSE ONLY ONE)			
<input checked="" type="checkbox"/> ON-PREMISE BAR <input type="checkbox"/> OFF-PREMISE PACKAGE STORE <input type="checkbox"/> ON & OFF PREMISE BAR & PACKAGE STORE			
<b>SPECIAL STATUTORY DESIGNATIONS</b> (NONE IF BLANK)			
<b>OPERATIONAL STATUS</b> (To Assist the Liquor Division with scheduling inspections (W.S. 12-1-101(a)(xxi) / 12-2-301(c) / 12-4-103(a)(iv)))			
<input checked="" type="checkbox"/> FULL TIME <input type="checkbox"/> SEASONAL <input type="checkbox"/> NON-OPERATIONAL / PARKED		MONTHS OF OPERATION from _____ to _____ <input checked="" type="checkbox"/> All Year (Jan-Dec) DAYS OF WEEK OF OPERATION: from _____ to _____ <input checked="" type="checkbox"/> Every Day (Mon-Sun) HOURS OF OPERATION from <u>see below</u> to _____ <input type="checkbox"/> 24 Hours a Day	

ALL APPLICANTS MUST COMPLETE QUESTIONS 1- 3

Mon – Sat 10:30am – 12am

Sun 10:30am – 10pm

**1. BUILDING OWNERSHIP: W.S. 12-4-103(a)(iii)**

Does the Applicant own or lease the licensed building?

(a) The Applicant **OWNS** the licensed building.☒ YES (own)(b) The Applicant **LEASES** the licensed building.☐ YES (lease)

(c) The Lease is current and on file with the licensing authority and Liquor Division.

☐ YES ☐ NO

If the building is leased and the lease is not current, please submit a copy of the lease and indicate:

(i) Lease term expiration date; located on page \_\_\_\_\_ paragraph \_\_\_\_\_.

**Note:** The lease term **MUST** continue at least through the term of the liquor license or permit

(ii) Sales provision for alcoholic or malt beverages; located, on page \_\_\_\_\_ paragraph \_\_\_\_\_.

**Note:** The lease **MUST** contain a provision for **SALE OF ALCOHOLIC or MALT BEVERAGES**.

**ALL APPLICANTS MUST COMPLETE QUESTIONS 2 and 3****2. LIQUOR BUSINESS CONTROL: W.S. 12-4-601(b)**

- (a) To operate the liquor business, has the business or license/permit been assigned, leased, transferred or contracted with any other person (entity) to operate and assert total or partial control of the license or permit or the licensed building? ☐ YES ☒ NO

(b) If the answer was **YES** to 2(a) above, explain fully and submit any documents in connection there within.

**3. INTEREST IN LICENSE OR PERMIT: W.S. 12-5-401, 12-5-402, 12-5-403**

Does any alcohol manufacturer, brewer, rectifier, wholesaler, or through a subsidiary affiliate, officer, director or member of any such firm:

- (a) Hold any interest in the license/permit applied for? ☐ YES ☒ NO
- (b) Furnish by way of loan or any other money or financial assistance for purposes hereof in the business? ☐ YES ☒ NO
- (c) Furnish, give, rent or loan any equipment, fixtures, interior decorations or signs other than standard brewery or manufacturer's signs? ☐ YES ☒ NO
- (d) If the answer was **YES** to any of the above, explain fully and submit any documents in connection there within.

**4. RETAIL LIQUOR LICENSE-COUNTY LOCATIONS ONLY: W.S. 12-4-201(f)(ii)**

Is the licensed building within five (5) miles of an incorporated town or city? ☒ YES ☐ NO

**5. RETAIL LIQUOR LICENSE-COMMERCIAL SERVICE AIRPORTS ONLY: W.S. 12-4-201(m)**

- (a) Will food and beverage services be contracted or subcontracted? ☐ YES ☐ NO
1. If **YES** to (a), is a copy of the current food and beverage contract on file with the licensing authority and Liquor Division? ☐ YES ☐ NO
2. If **NO** to (a) (1.), please attach a copy of the current contract.

**6. RESTAURANT LIQUOR LICENSE ONLY: W.S. 12-4-407(a) / W.S. 12-4-408**

- (a) Gross sales figures and percentages of income derived from: (Line 1) Liquor Sales: \$ \_\_\_\_\_ ( \_\_\_\_\_ %)
- (Line 2) Food Sales: \$ \_\_\_\_\_ ( \_\_\_\_\_ %)
- (Line 1 + Line 2 must = Line 3) (Line 3) Gross Sales: \$ \_\_\_\_\_ ( \_\_\_\_\_ %)
- (b) Is a copy of the valid food service permit or the approved permit application attached? ☐ YES ☐ NO

**7. BAR AND GRILL LICENSE LIQUOR LICENSE ONLY: W.S. 12-4-413(a) / W.S. 12-4-413(h),(j),(k)**

- (a) Gross sales figures and percentages of income derived from: (Line 1) Liquor Sales: \$ \_\_\_\_\_ ( \_\_\_\_\_ %)
- (Line 2) Food Sales: \$ \_\_\_\_\_ ( \_\_\_\_\_ %)
- (Line 3) Entertainment Sales: \$ \_\_\_\_\_ ( \_\_\_\_\_ %)
- (Line 1 + Line 2 + Line 3 must = Line 4) (Line 4) Gross Sales: \$ \_\_\_\_\_ ( \_\_\_\_\_ %)
- (b) Is a copy of the valid food service permit or the approved permit application attached? ☐ YES ☐ NO

**8. MICROBREWERY PERMIT ONLY: PRODUCTION AND WHOLESALE DISTRIBUTION**

- (a) Did the microbrewery at this location produce at least 50 barrels (1,550 gallons) but less than 50,000 barrels (1,550,000 gallons) during the previous license term? (W.S. 12-1-101(a)(xix)) ☐ YES ☐ NO
- (b) Are microbrewery products from this location being distributed to other alcohol retailers in Wyoming? (W.S. 12-2-201(a)) ☐ YES ☐ NO
- If **YES**, a wholesale malt beverage license from the Liquor Division will be required.

**9. RESORT LIQUOR LICENSE: W.S. 12-4-401 through W.S. 12-4-403(b)**

Does the resort complex:

- (a) Have an actual valuation of at least one million dollars, or have committed or expended at least one million dollars (\$1,000,000.00) on the complex, excluding the value of the land? W.S. 12-4-401(b)(i) ☐ YES ☐ NO
- (b) Include a restaurant and a convention facility; a convention facility that will seat at least one hundred (100) persons? W.S. 12-4-401(b)(ii) ☐ YES ☐ NO
- (c) Include motel, hotel or privately owned condominium, town house or home accommodations approved for short term occupancy with at least one hundred (100) sleeping rooms? W.S. 12-4-401(b)(iii) ☐ YES ☐ NO
- (d) If no on question (c), have a ski resort facility open to the general public in which has been committed or expended not less than 10 million dollars (\$10,000,000.00)? W.S. 12-4-401(b)(iv) ☐ YES ☐ NO
- (e) Will food and beverage services be contracted or subcontracted? W.S. 12-4-403(b) ☐ YES ☐ NO
1. If **YES** to (e), is a copy of the current food and beverage contract on file with the licensing authority and Liquor Division? ☐ YES ☐ NO
2. If **NO** to (e) (1.), please attach a copy of the current contract.

**10. LIMITED RETAIL (CLUB) LIQUOR LICENSE: FRATERNAL CLUBS W.S. 12-1-101(a)(iii)(B)**

- (a) Has the fraternal organization been actively operating in at least thirty-six (36) states? ☐ YES ☐ NO
- (b) Has the fraternal organization been actively in existence for at least twenty (20) years? ☐ YES ☐ NO

**11. LIMITED RETAIL (CLUB) LIQUOR LICENSE: VETERANS CLUBS W.S. 12-1-101(a)(iii)(A)**

- (a) Does the Veteran's organization hold a charter by the Congress of the United States? ☐ YES ☐ NO
- (b) Is the membership of the Veteran's organization comprised only of Veterans and its Duty organized auxiliary? ☐ YES ☐ NO

**12. LIMITED RETAIL (CLUB) LIQUOR LICENSE: GOLF CLUBS W.S. 12-1-101(a)(iii)(D) / W.S. 12-4-301(e)**

- (a) Does the golf club have more than fifty (50) bona fide members? ☐ YES ☐ NO
- (b) Does the Applicant, maintain, or operate a bona fide golf course together with a clubhouse? ☐ YES ☐ NO
- (c) Is the Applicant a Political Subdivision of the state that owns, maintains, or operates this golf course? ☐ YES ☐ NO
1. Will food and beverage services be contracted or subcontracted? W.S. 12-4-301(e) ☐ YES ☐ NO
2. If YES to (c) (1), is a copy of the current food and beverage contract on file with the licensing authority and Liquor Division? ☐ YES ☐ NO
3. If NO to (c) (1.), please attach a copy of the current contract.

**13. LIMITED RETAIL (CLUB) LIQUOR LICENSE: SOCIAL CLUBS W.S. 12-1-101(a)(iii)(E) / W.S. 12-4-301(b)**

- (a) Does the club have more than one hundred (100) bona fide members who are residents of the county in which the club is located? ☐ YES ☐ NO
- (b) Is the social club incorporated and operating solely as a nonprofit organization under the laws of this state? ☐ YES ☐ NO
- (c) Is the club qualified as a tax-exempt organization under the Internal Revenue Service? ☐ YES ☐ NO
- (d) Has the club been in continuous operation for a period of not less than one (1) year? ☐ YES ☐ NO
- (e) Has the club received twenty-five dollars (\$25.00) from each bona fide member as recorded by the secretary of the club and are club members at the time of this application in good standing by having paid at least one (1) full year in dues? ☐ YES ☐ NO
- (f) Does the club hold quarterly meetings and have an actively engaged membership carrying out the objectives of the club? ☐ YES ☐ NO
- (g) Is a true copy of the club bylaws on file with the licensing authority and Liquor Division? ☐ YES ☐ NO
1. If NO to (g), please attach a current copy the club bylaws.
- (h) Is a detailed statement with itemized expenditures of the club's activities during the last year attached? ☐ YES ☐ NO

**14. If the Applicant is Filing As an Individual, Partnership, Political Subdivision, Organization or Other W.S. 12-4-102(a) (ii) & (iii)**

**Each individual, partner or club officer must complete all of the information below.**  
**(If more information is required, list on a separate piece of paper and attach to this application.)**

True and Correct Name	Date of Birth	Residence Address No. & Street City, State & Zip <b>DO NOT LIST PO BOXES</b>	Residence Phone Number	Have you been a DOMICILED resident for at least 1 year and not claimed residence in any other state in the last year?	Have you been convicted within the previous 10 years of:	
					a Felony Violation Relating to Alcoholic Liquor or Malt Beverages?	any Violation Relating to Alcoholic Liquor or Malt Beverages?
				YES <input type="checkbox"/> NO <input type="checkbox"/>	YES <input type="checkbox"/> NO <input type="checkbox"/>	YES <input type="checkbox"/> NO <input type="checkbox"/>
				YES <input type="checkbox"/> NO <input type="checkbox"/>	YES <input type="checkbox"/> NO <input type="checkbox"/>	YES <input type="checkbox"/> NO <input type="checkbox"/>
				YES <input type="checkbox"/> NO <input type="checkbox"/>	YES <input type="checkbox"/> NO <input type="checkbox"/>	YES <input type="checkbox"/> NO <input type="checkbox"/>
				YES <input type="checkbox"/> NO <input type="checkbox"/>	YES <input type="checkbox"/> NO <input type="checkbox"/>	YES <input type="checkbox"/> NO <input type="checkbox"/>

**15. If the Applicant is Filing As a Corporation, Limited Liability Company, Limited Liability Partnership or Limited Partnership W.S. 12-4-102(a)(iv) & (v)**

Each stockholder holding, either jointly or severally, ten percent (10%) or more of the outstanding and issued capital stock or ownership of the corporation, limited liability company, limited liability partnership, or limited partnership.

**Each Officer, Director or LLC member must complete all of the information below.**  
(If more information is required, list on a separate piece of paper and attach to this application)

True and Correct Name	Date of Birth	Residence Address No. & Street City, State & Zip <i>DO NOT LIST PO BOXES</i>	Residence Phone Number	No. of Years in Corp or LLC	% of Corporate Stock or Ownership Held	Have you been convicted within the previous 10 years of:	
						a Felony Violation Relating to Alcoholic Liquor or Malt Beverages?	any Violation Relating to Alcoholic Liquor or Malt Beverages?
Ron Winchell				<1yr.	50%	YES <input type="checkbox"/> NO <input checked="" type="checkbox"/>	YES <input type="checkbox"/> NO <input checked="" type="checkbox"/>
Marc Falcone				<1yr.	50%	YES <input type="checkbox"/> NO <input checked="" type="checkbox"/>	YES <input type="checkbox"/> NO <input checked="" type="checkbox"/>
						YES <input type="checkbox"/> NO <input type="checkbox"/>	YES <input type="checkbox"/> NO <input type="checkbox"/>
						YES <input type="checkbox"/> NO <input type="checkbox"/>	YES <input type="checkbox"/> NO <input type="checkbox"/>

**REQUIRED ATTACHMENTS**

- ☐ A copy of any lease agreements. W.S. 12-4-103(a)(iii)
- ☐ Bar & Grill or Restaurant liquor license Applicants, attach a copy of the current Food Service Permit or the approved permit application for the Applicant and for the licensed building location. 12-4-413(a) / W.S. 12-4-407(a)
- ☐ If food and beverage services will be contracted or subcontracted attach a copy of the contract or lease agreement W.S. 12-4-201(m) / W.S. 12-4-301(e) / W.S. 12-4-403(b)

**OATH OR VERIFICATION**

Requires signatures by **ALL** Individuals, **ALL** Partners, **ONE (1)** LLC Member, or **TWO (2)** Corporate Officers or Directors except that if all the stock of the corporation is owned by **ONE (1)** individual then that individual may sign and verify the application upon his oath, or **TWO (2)** Club Officers. W.S. 12-4-102(b)

Under penalty of perjury, and the possible revocation or cancellation of the license, I swear the above stated facts, are true and accurate.

Nevada

STATE OF ~~NEVADA~~ )  
COUNTY OF Clark ) ss.

Signed and sworn to before me on this 30th day of June, 2025 that the facts alleged in the foregoing instrument are true by the following:

1) <u>[Signature]</u> (Signature)	<u>Marc Falcone</u> (Printed Name)	<u>Manager</u> Title
2) <u>[Signature]</u> (Signature)	<u>Ronald Winchell</u> (Printed Name)	<u>Manager</u> Title
3) _____ (Signature)	_____ (Printed Name)	_____ Title
4) _____ (Signature)	_____ (Printed Name)	_____ Title
5) _____ (Signature)	_____ (Printed Name)	_____ Title

Witness my hand and official seal:

[Signature]  
Signature of Notary Public

My commission expires: Aug 16, 2026

