

Project Name or Subdivision Name:

Centrepoint Apartments

Water Main Easement Number: 2

Identify this Easement by sequential number if the project contains more than one easement of this type. See instructions/checklist for additional information

For Internal Use Only
Record Number: ESMT-2026-0122

WATER MAIN EASEMENT

THIS Easement Agreement made this ___ day of _____ 20__ between
RG CENTREPOINT LLC _____ ("Grantor") and the City of Meridian, an Idaho Municipal Corporation ("Grantee");

WHEREAS, the Grantor desires to provide a water main right-of-way across the premises and property hereinafter particularly bounded and described; and

WHEREAS , the water main is to be provided for through underground pipelines to be constructed by others; and

WHEREAS, it will be necessary to maintain and service said pipelines from time to time by the Grantee;

NOW, THEREFORE, in consideration of the benefits to be received by the Grantor, and other good and valuable consideration, the Grantor does hereby give, grant and convey unto the Grantee the right-of-way for an easement for the operation and maintenance of water mains over and across the following described property:

(SEE ATTACHED EXHIBITS A and B)

The easement hereby granted is for the purpose of construction and operation of water mains and their allied facilities, together with their maintenance, repair and replacement at the convenience of the Grantee, with the free right of access to such facilities at any and all times.

TO HAVE AND TO HOLD, the said easement and right-of-way unto the said Grantee, its successors and assigns forever.

IT IS EXPRESSLY UNDERSTOOD AND AGREED, by and between the parties hereto, that after making repairs or performing other maintenance, Grantee shall restore the area of the easement and adjacent property to that existent prior to undertaking such repairs and maintenance. However, Grantee shall not be responsible for repairing, replacing or restoring anything placed within the area described in this easement that was placed there in violation of this easement.

THE GRANTOR covenants and agrees that Grantor shall not place or allow to be placed any permanent structures or obstructions within the easement area that would interfere with Grantee's use of said easement, including, but not limited to, buildings, trash enclosures, carports, sheds, fences, trees, or deep-rooted shrubs.

THE GRANTOR covenants and agrees with the Grantee that should any part of the right-of- way and easement hereby granted shall become part of, or lie within the boundaries of any

GRANTEE: CITY OF MERIDIAN

Robert E. Simison, Mayor

Attest by Chris Johnson, City Clerk

STATE OF IDAHO,)

: ss.

County of Ada)

This record was acknowledged before me on _____ (date) by Robert E. Simison and Chris Johnson on behalf of the City of Meridian, in their capacities as Mayor and City Clerk, respectively.

Notary Stamp Below

Notary Signature

My Commission Expires: _____

EXHIBIT A

LEGAL DESCRIPTION

A CITY OF MERIDIAN WATER EASEMENT LOCATED IN SECTION 5, TOWNSHIP 3 NORTH, RANGE 1 EAST, BOISE MERIDIAN, MERIDIAN CITY, ADA COUNTY, IDAHO MORE PARTICULARLY DESCRIBED AS FOLLOWS:

COMMENCING AT THE NORTHEAST CORNER OF SAID SECTION 5 AS RECORDED BY INSTRUMENT NUMBER 113077810 ON THE RECORDS OF ADA COUNTY, AND RUNNING THENCE SOUTH 89°39'20" WEST 425.60 FEET ALONG THE NORTH SECTION LINE OF SAID SECTION 5, THENCE SOUTH 0°20'40" EAST 486.89 FEET, TO THE POINT OF BEGINNING;

THENCE SOUTH 06°17'30" EAST 20.00 FEET;
THENCE SOUTH 83°42'30" WEST 6.15 FEET;
THENCE NORTH 14°50'30" WEST 25.12 FEET;
THENCE NORTH 75°22'08" EAST 0.10 FEET;
THENCE SOUTH 14°37'52" EAST 4.91 FEET;
THENCE NORTH 83°42'30" EAST 9.08 FEET, TO THE POINT OF BEGINNING;

CONTAINS 154 SQUARE FEET OR 0.004 ACRES

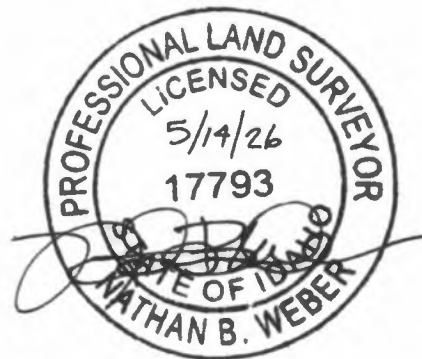

		DIAMOND LAND SURVEYING			
<u>Scale</u> 1" = 5'	<u>Drawn by</u> SDD	<u>Checked by</u> NW	<u>Date</u> 05/13/2026	<u>Project No.</u> 21-305	<u>Sheet No.</u> 1 OF 2

EXHIBIT B



LEGEND

- SECTION LINE
 - - - - - EASEMENT LINE
 - - - - - TIE LINE
 - ▲ CALCULATED POINT
 - P.O.B.
 - POINT OF BEGINNING
- N 1/4 COR OF SEC 5.
T3N, R1E, B.M. (CP&F 2015-053361)
- NORTHEAST COR SEC 5
T3N, R1E, B.M. (CP&F 113077810)

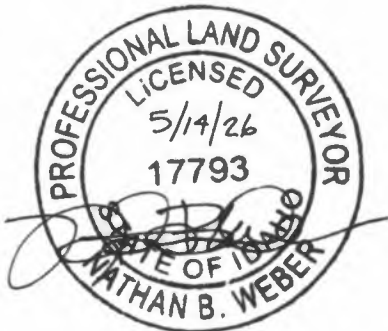
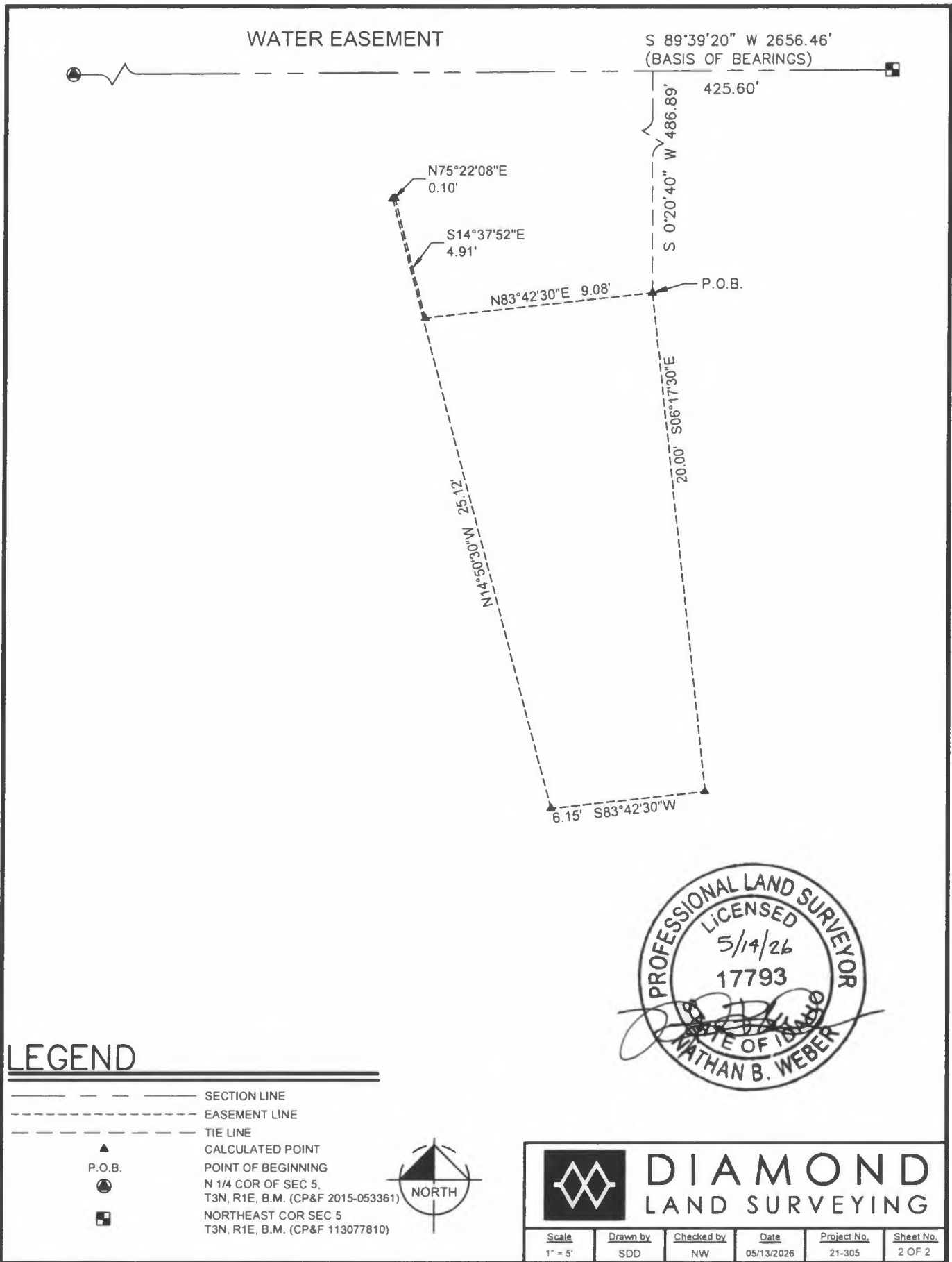

DIAMOND
LAND SURVEYING

Scale	Drawn by	Checked by	Date	Project No.	Sheet No.
1" = 5'	SDD	NW	05/13/2026	21-305	2 OF 2