

HEARING DATE: April 4, 2024

TO: Planning & Zoning Commission

FROM: Sonya Allen, Associate Planner
208-884-5533

SUBJECT: Burnside Ridge Estates – AZ, PP
[H-2023-0055](#)

LOCATION: Generally located southwest of the W. Victory Rd. and the S. Linder Rd. intersection, in the NE 1/4 of Section 26, T.3N., R.1W. (Parcels: S1226120750; R-831430010; R0831430022; R0831430030; S1226142251; R0831430025; S1226110575) (2365 W. Victory Rd.; 3605, 3801 & 4005 S. Linder Rd.)

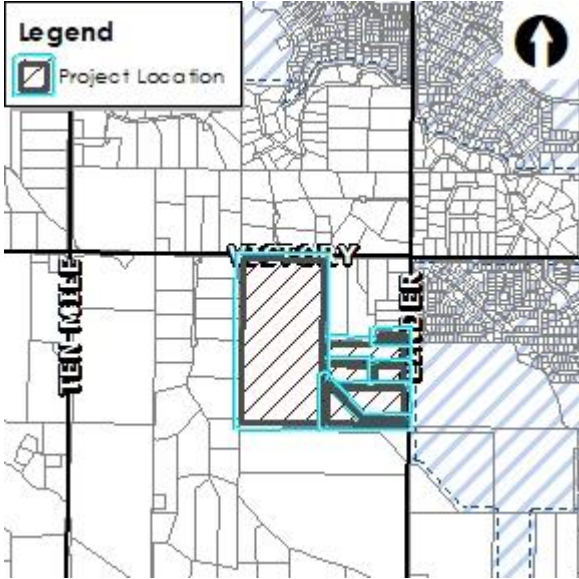

I. PROJECT DESCRIPTION

Annexation of 123.28 acres of land with R-2 (11.91 acres), R-4 (89.55 acres) and R-8 (21.82 acres) zoning districts; and preliminary plat consisting of 263 building lots, 33 common lots and one (1) other lot, which is a holding area for future re-subdivision, on 121.31 acres of land in the R-2, R-4 and R-8 zoning district.

II. SUMMARY OF REPORT

A. Project Summary

Description	Details
Acreage	121.31-acres
Future Land Use Designation	Low Density Residential (LDR) (41.2-acres) & Medium Density Residential (MDR) (80-acres)
Existing Land Use	Rural residential/agricultural
Proposed Land Use(s)	Single-family detached dwellings
Current Zoning	Rural Urban Transition (RUT) in Ada County
Proposed Zoning	R-2 (Low Density Residential), R-4 (Medium Low-Density Residential) & R-8 (Medium Density Residential)
Lots (# and type; bldg/common)	297 lots (263 building/33 common/1 other)
Phasing plan (# of phases)	4 (+ holding area for future re-subdivision)
Number of Residential Units (type of units)	263 single-family detached units

Density (gross & net)	2.62 units/acre overall, not including holding area (gross) [LDR - 2.81 units/acre; MDR – 1.78 units/acre (without holding area and 2.27 units/acre with holding area lots] – see analysis in Section V for more information.
Open Space (acres, total [%] / buffer / qualified)	11.53 acres (502,252 s.f.)
Amenities	Clubhouse, public art (3), picnic areas (2), fitness course, swimming pool, tot lot, sports court (2), multi-use pathways (3)
Physical Features (waterways, hazards, flood plain, hillside)	The Calkins Lateral runs across the southwest corner of this site and the Givens Lateral runs along the western boundary of the site. The Williams Northwest gas pipeline crosses the northeast corner of this site. There is significant topography on this site dropping down 23' to the south & west from the lateral & dropping down 14' from the lateral to the north.
Neighborhood meeting date	10/12/23
History (previous approvals)	ROS #2409 (1993); Lots 1-3, Block 1, Basslin Ridge Estates; H-2021-0070 (Burnside Ridge Estates – denied)

B. Community Metrics

Description	Details															
Ada County Highway District																
<ul style="list-style-type: none"> Staff report (yes/no) 	Yes															
<ul style="list-style-type: none"> Requires ACHD Commission Action (yes/no) 	No															
<ul style="list-style-type: none"> TIS (yes/no) 	Yes															
<ul style="list-style-type: none"> Level of Service (LOS) 	<table border="1"> <thead> <tr> <th>Roadway</th> <th>Frontage</th> <th>Functional Classification</th> <th>PM Peak Hour Traffic Count</th> <th>PM Peak Hour Level of Service</th> </tr> </thead> <tbody> <tr> <td>Linder Road Between Overland Road & Victory Road</td> <td>None</td> <td>Minor Arterial</td> <td>268</td> <td>Better than "E"</td> </tr> <tr> <td>Linder Road-South of Victory Road</td> <td>1,322-feet</td> <td>Minor Arterial</td> <td>274</td> <td>Better than "E"</td> </tr> </tbody> </table> <p>* Acceptable level of service for a two-lane minor arterial is "E" (575 VPH).</p>	Roadway	Frontage	Functional Classification	PM Peak Hour Traffic Count	PM Peak Hour Level of Service	Linder Road Between Overland Road & Victory Road	None	Minor Arterial	268	Better than "E"	Linder Road-South of Victory Road	1,322-feet	Minor Arterial	274	Better than "E"
Roadway	Frontage	Functional Classification	PM Peak Hour Traffic Count	PM Peak Hour Level of Service												
Linder Road Between Overland Road & Victory Road	None	Minor Arterial	268	Better than "E"												
Linder Road-South of Victory Road	1,322-feet	Minor Arterial	274	Better than "E"												
<ul style="list-style-type: none"> Existing Conditions 	Linder Rd. is improved with 2-travel lanes, 24' of pavement & no curb, gutter or sidewalk abutting the site. There is 64' of ROW for Linder Rd. – 40' from centerline. Victory Rd. is improved with 2-travel lanes, 22' of pavement & no curb, gutter or sidewalk abutting the site. There is 55' of ROW for Victory Rd. – 25' from centerline.															

<ul style="list-style-type: none"> • CIP/IFYWP 	<p>Capital Improvements Plan (CIP)/ Integrated Five Year Work Plan (IFYWP):</p> <ul style="list-style-type: none"> • Victory Road is scheduled in the IFYWP to be widened to 3-lanes from Linder Road to Meridian Road with the design year in 2026 and the construction date has not been determined. • Ten Mile Road is scheduled in the IFYWP to be widened to 5-lanes from Victory Road to Overland Road and includes Bridge #1181 over the Calkins Lateral and is currently under construction. • The intersection of Ten Mile Road and Victory Road is scheduled in the IFYWP to be reconstructed as a multi-lane roundabout and is currently under construction. • The intersection of Overland Road and Linder Road is scheduled in the IFYWP to be widened to 5-lanes on the north leg, 5-lanes on the south, 6-lanes on the east, and 6-lanes on the west leg as part of the Linder Road widening project from Overland Road to Franklin Road. The design year is scheduled for 2022 and the construction date has not been determined. • Victory Road is listed in the CIP to be widened to 3-lanes from Ten Mile Road to Linder Road between 2036 and 2040. • Linder Road is listed in the CIP to be widened to 3-lanes from Victory Road to Amity Road between 2036 and 2040. • Linder Road is listed in the CIP to be widened to 3-lanes from Victory Road to Overland Road between 2036 and 2040. • The intersection of Victory Road and Linder Road is listed in the CIP to be reconstructed as a single lane roundabout between 2036 and 2040. • The intersection of Amity Road/SH-69 is listed in the CIP to be widened to 6-lanes on the north leg, 6-lanes on the south, 7-lanes on the east, and 7-lanes on the west leg and signalized between 2031 and 2035.
---	---

Access (Arterial/Collectors/State Hwy/Local)(Existing and Proposed)	One (1) access is proposed via W. Victory Rd., a minor arterial street; and two (2) accesses are proposed via S. Linder Rd., a residential arterial street. Internal local streets are proposed.
Proposed Road Improvements	The Applicant is required to dedicate additional ROW to total 50' from centerline of Linder Rd. plus a 3' gravel shoulder & the construction of a 5' wide detached sidewalk. Additional ROW totaling 39' from centerline of Victory Rd. is required to be dedicated for improvement of Victor Rd. with 17' of pavement from centerline plus 3' wide gravel shoulder and the construction of 5' wide detached sidewalk. A westbound left-turn lane is required to be constructed on Victory Rd.
Fire Service	
<ul style="list-style-type: none"> • Distance to Fire Station • Fire Response Time 	1.4 miles from Station 6 Project falls in an area where the FD doesn't have total response times that meet NFPA 1710 standards or current City adopted standards.
<ul style="list-style-type: none"> • Resource Reliability • Risk Identification 	84% from Station #6 – does meet the targeted goal of 80% or greater. 2 (current resources would not be adequate to supply service to this project)
<ul style="list-style-type: none"> • Accessibility • Special/resource needs 	Meets all requirements Will require an aerial device; can meet this need
<ul style="list-style-type: none"> • Water Supply • Other Resources 	1,000 gallons/minute for one hour
Police Service	<i>No comments received</i>

West Ada School District	<i>No comments received</i>
Wastewater	
<ul style="list-style-type: none"> • Distance to Sewer Services • Sewer Shed 	Available at site
<ul style="list-style-type: none"> • Estimated Project Sewer ERU's • WRRF Declining Balance 	See application
<ul style="list-style-type: none"> • Project Consistent with WW Master Plan/Facility Plan • Impacts/Concerns 	Yes Flow is committed. See Public Works Site Specific Conditions
Water	

• Distance to Services	Water available at site.
• Pressure Zone	5
• Estimated Project Water ERU's	See application
• Water Quality Concerns	None
• Project Consistent with Water Master Plan	Yes
• Impacts/Concerns	See Public Works Site Specific Conditions in Section IX.B of this report.

C. Project Maps

Future Land Use Map

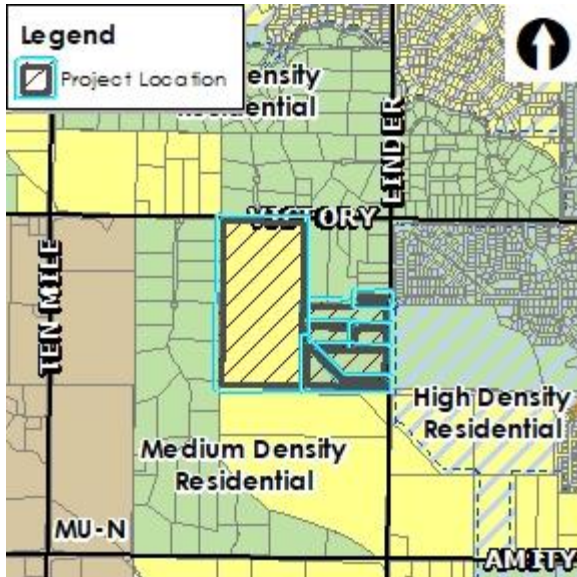

Aerial Map



Zoning Map

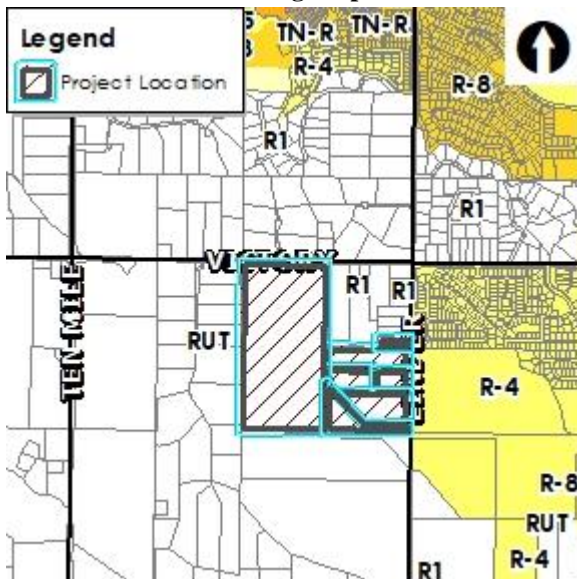

Planned Development Map



III. APPLICANT INFORMATION

A. Applicant:

Nicolette Womack, Kimley-Horn – 950 W. Bannock St., Ste. 1100, Boise, ID 83702

B. Owners:

Linder Holdings – 1681 S. Kimball Way, Boise, ID 83709

C. Representative:

Hethe Clark, Clark Wardle – 251 E. Front St., Ste. 310, Boise, ID 83701

IV. NOTICING

	Planning & Zoning Posting Date	City Council Posting Date
Newspaper notification published in newspaper	3/19/2024	
Radius notification mailed to property owners within 300 feet	3/15/2024	
Public hearing notice sign posted on site	3/21/2024	
Nextdoor posting	3/19/2024	

V. COMPREHENSIVE PLAN ANALYSIS

FUTURE LAND USE: Approximately 41.2-acres of the eastern portion of this property is designated Low Density Residential (LDR) and approximately 80-acres of the western portion is designated Medium Density Residential (MDR) on the Future Land Use Map (FLUM) contained in the [Comprehensive Plan](#) (see map above in Section II.C).

The LDR designation allows for the development of single-family homes on large and estate lots at gross densities of three dwelling units or less per acre. These areas often transition between existing rural residential and urban properties. Developments need to respect agricultural heritage and resources, recognize view sheds and open spaces, and maintain or improve the overall atmosphere of the area. The use of open spaces, parks, trails, and other appropriate means should enhance the character of the area. Density bonuses may be considered with the provision of additional public amenities such as a park, school, or land dedicated for public services.

The MDR designation allows for dwelling units at gross densities of 3 to 8 dwelling units per acre. Density bonuses may be considered with the provision of additional public amenities such as a park, school, or land dedicated for public services.

TRANSPORTATION: ACHD’s Master Street Map (MSM) depicts north/south and east/west segments of the Roadway to Bikeway Master Plan along the west and south boundaries of the site.

The section of W. Victory Rd. between Linder and Meridian Roads is within the corridor improvement project, which includes widening of Victory to 3-lanes and constructing enhanced pedestrian and bike facilities on both sides of the roadway as per the adopted Bike Master Plan and the 2020 Capital Improvement Plan (CIP).

The long-range transit plan Valley Connect 2.0 has a route extending along Linder Rd. planned in the Growth Scenario (pg. 49). **Therefore, Valley Regional Transit (VRT) requests a standard bus stop (size small) with a concrete pad 10’ x 10’ is provided along N. Linder Rd. just south of E. Pivot Dr.** The

purpose of the pad is to provide an ADA compliance boarding/alighting area. The pad will allow VRT to schedule a stop there as part of future route planning and place signage and a bench onsite (see comments in Section IX.I below for more information).

This project lies within the South Meridian Transportation Plan. The Plan recommends that Linder Rd. is constructed as a 5-lane minor arterial roadway and this segment of Victory Rd. is constructed as a 3-lane minor arterial roadway. The Plan also recommends the construction of a multi-lane roundabout at the Victory Rd. and Linder Rd. intersection.

A Traffic Impact Study (TIS) was completed for this development in 2021 which estimates 2,513 vehicle trips per day; 255 vehicle trips per hour in the PM peak hour.

PROPOSED DEVELOPMENT: The subject property is proposed to develop with 263 single-family detached homes at a gross overall density of 2.62 units/acre, not including the holding area at the southwest corner of the site. A gross overall density of 2.5 units/acre is proposed with the holding area included. The LDR designated area has a gross density of 2.81 units per acre, which is consistent with the density desired in LDR designated areas. The MDR designated area *without* the holding area has a gross density of 1.78 units per acre and 2.27 units/acre *with* the holding area lots depicted on the concept plan, which is *below* the density desired in MDR designated areas.

Per the Comprehensive Plan, “Future land use designations are not parcel specific. An adjacent abutting designation when appropriate and approved as part of a public hearing with a land development application, may be used. A designation may not be used however, across planned or existing collector or arterial roadways, must not be used on a parcel not directly abutting the designation, and may not apply to more than 50% of the land being developed. All other changes to designations must be approved through a Comprehensive Plan Map Amendment.”

Accordingly, the Applicant proposes to apply the abutting LDR FLUM designation to the west to a portion of the MDR designated area that lies west of the collector street (S. Farmacyard Ave.) and the LDR designation on the eastern portion of the site to the portion of the MDR designated area that lies east of the collector street (see exhibit below). The proposed use of the abutting LDR designations does not apply to more than 50% of the land being developed. With this change, the total expanded LDR area, including the holding area, consists of 48.53-acres with a gross density of 2.40 units/acre, which is consistent with the density desired of 3 or fewer units/acre. The remaining MDR designated area on the northern portion of the site consists of 31.47-acres with a gross density of 2.64 units/acre, which when rounded up as allowed, complies with the minimum density of three (3) units/acre. Staff is supportive of the Applicant’s proposal for decreased density in the areas proposed as it allows for larger lots along the west boundary of the subdivision adjacent to large rural/agricultural lots and provides a good transition in density.

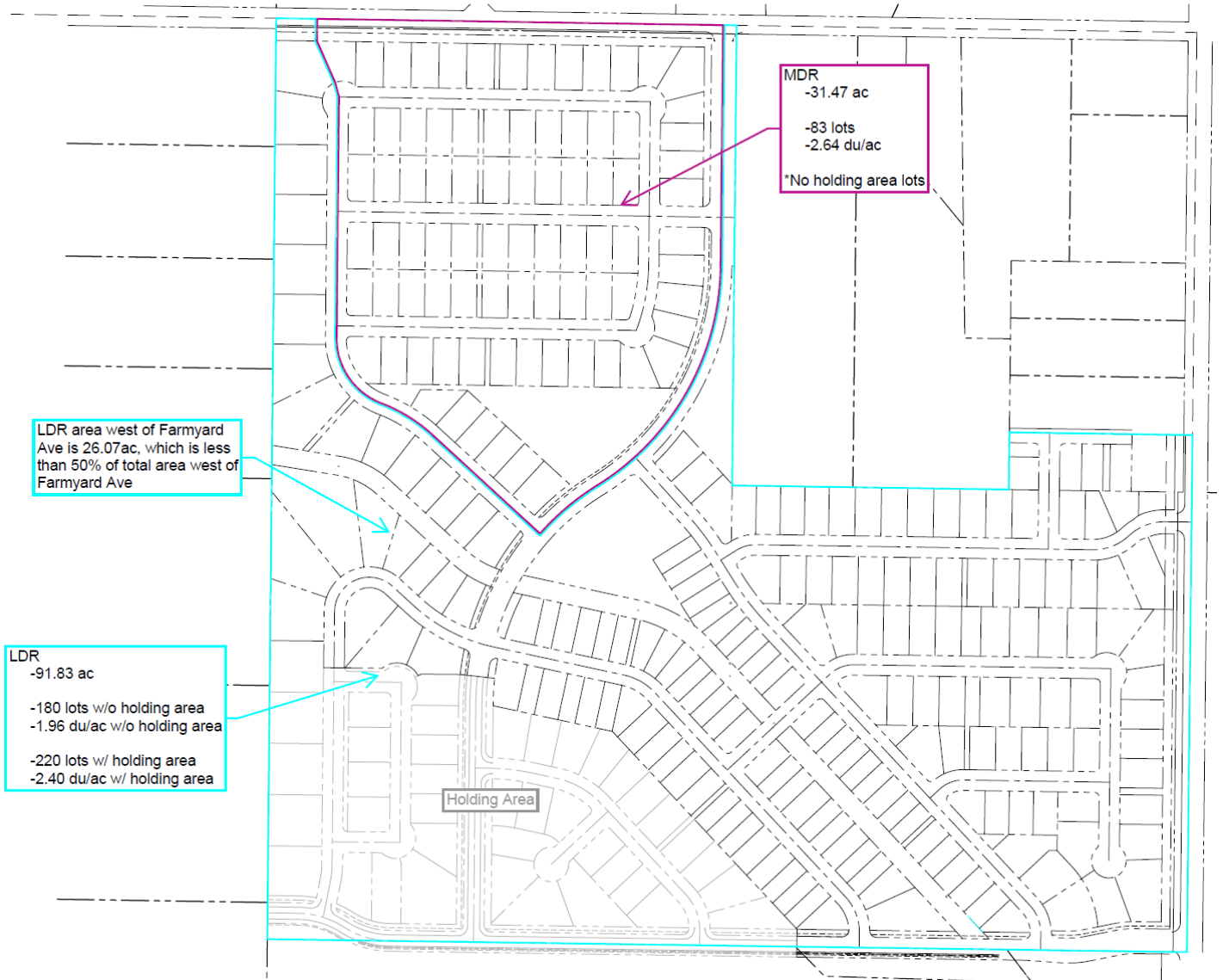

Goals, Objectives, & Action Items: Staff finds the following Comprehensive Plan policies to be applicable to this application and apply to the proposed use of this property (staff analysis in *italics*):

- “Encourage a variety of housing types that meet the needs, preferences, and financial capabilities of Meridian’s present and future residents.” (2.01.02D)

Only one (1) housing type, single-family detached dwellings, is proposed within this development. Including a variety of housing types would increase the density of the development and a lower density is desired by the Applicant and adjacent neighbors.

- “Permit new development only where it can be adequately served by critical public facilities and urban services at the time of final approval, and in accord with any adopted levels of service for public facilities and services.” (3.03.03F)

City water and sewer service is available to the site, except for the holding area (water is available but sewer is not), and can be extended by the developer with development in accord with UDC 11-3A-21.

- “Require all new development to create a site design compatible with surrounding uses through buffering, screening, transitional densities, and other best site design practices.” (3.07.01A)
The proposed site design with larger lot sizes on the western periphery abutting large rural parcels designated LDR provides a transition of 2-2.5:1, which should be compatible with adjacent uses. The 0.25+/- acre lots proposed adjacent to the Wood, Sandquist and Coleman properties, although smaller, also provide a transition to larger rural parcels to the north (i.e. 5-6:1). The Commission and Council should rely on testimony from these neighbors to determine if enough transition is being provided.
- “Encourage compatible uses and site design to minimize conflicts and maximize use of land.” (3.07.00)
The proposed residential uses and site layout should minimize conflicts and maximize use of land.
- “Ensure development is connected to City of Meridian water and sanitary sewer systems and the extension to and through said developments are constructed in conformance with the City of Meridian Water and Sewer System Master Plans in effect at the time of development.” (3.03.03A)
The proposed development will connect to City water and sewer systems with development of the subdivision; services are required to be provided to and through this development in accord with current City plans.
- “Require pedestrian access in all new development to link subdivisions together and promote neighborhood connectivity.” (2.02.01D)
Sidewalks are proposed along all public streets within the development, which will provide pedestrian connectivity to adjacent subdivisions. No pedestrian connections exist to this property from adjacent rural residential properties.
- “Require urban infrastructure be provided for all new developments, including curb and gutter, sidewalks, water and sewer utilities.” (3.03.03G)
Urban sewer and water infrastructure and curb, gutter and sidewalks are required to be provided with development of the subdivision. The holding area will be re-subdivided in the future as sewer service is not able to be provided at this time.
- “Eliminate existing private treatment and septic systems on properties annexed into the City and instead connect users to the City wastewater system; discourage the prolonged use of private treatment septic systems for enclave properties.”
With redevelopment of the site, the septic systems for the existing homes should be removed; wells may be utilized for irrigation purposes. The property owner (Colleen Kelly) at 3801 S. Linder Rd. requests Council approval to retain use of the existing well and septic system until such time as the home is removed with Phase 4 of the development.
- “Reduce the number of existing access points onto arterial streets by using methods such as cross-access agreements, access management, and frontage/backage roads, and promoting local and collector street connectivity.” (6.01.02B)
There are currently five (5) existing driveways via Linder Rd. and four (4) existing driveways via Victory Rd., which will be closed upon development of the property, which will reduce access points to the arterial roadways. North/south and east/west collector streets are proposed with this subdivision, which will provide future vehicular connectivity to the south and to the west.

VI. STAFF ANALYSIS

A. ANNEXATION (AZ)

The Applicant proposes to annex 123.28 acres of land with R-2 (11.91 acres), R-4 (89.55 acres) and R-8 (21.82 acres) zoning districts. The proposed density of the development is consistent with the corresponding FLUM designations of LDR and MDR as discussed above in Section V.

A legal description and exhibit map for the overall annexation area is included in Section VIII.A along with individual legal descriptions and exhibit maps for individual zones. This property is within the City's Area of City Impact boundary.

The R-2 (low-density residential) zoning is proposed along the western property boundary of the subdivision as a transition to the 5- to 10-acre rural residential lots in Stetson Estates subdivision, designated Low Density Residential (LDR) on the FLUM. The R-4 (medium low-density residential) zoning is proposed along the southern, eastern and northeastern boundaries of the subdivision adjacent to rural residential/agricultural properties also designated LDR. The R-8 (medium-density residential) zoning is proposed internal to the development where the smallest lots are proposed.

A preliminary plat and conceptual building elevations were submitted showing how the property is proposed to be subdivided and developed with 263 single-family residential detached homes and associated common area and public streets (see Section VIII). Single-family detached dwellings are listed as a principal permitted use in the R-2, R-4 and R-8 zoning districts per UDC [Table 11-2A-2](#).

The City may require a development agreement (DA) in conjunction with an annexation pursuant to Idaho Code section 67-6511A. **To ensure the subject property develops as proposed, Staff recommends a DA is required with the provisions discussed herein and included in Section IX.A.**

B. PRELIMINARY PLAT (PP):

History: In 2021, a previous annexation and preliminary plat application ([H-2021-0070](#)) for this property was [denied](#) by City Council due to it not being located in an area the City prioritized for near-term growth and the additional burdens it would place on City services, including but not limited to, public safety services, and on local roads. Thus, the annexation was found to not be in the best interest of the City.

The previous plat did not include the 2-acre parcel at the northeast corner of the site and lots were proposed in the "holding" area; it also included larger lots adjacent to the Calkins Lateral. Comparatively, the previous plat consisted of a total of 275 building lots; the proposed plat, with the lots shown on the conceptual development plan for the holding area and the additional 2-acre area with 5 building lots, consists of a total of 303 building lots.

The proposed preliminary plat consists of 263 building lots, 33 common lots and one (1) other lot, which is a holding area for future re-subdivision, on 121.31 acres of land in the R-2, R-4 and R-8 zoning districts. A conceptual development plan was submitted for the holding area, included in Section VIII.F below, that depicts 40 building lots on 21.05-acres of land at a gross density of 1.90 units/acre in the R-2 and R-4 zoning districts. **Future re-subdivision of the holding area (i.e. Lot 11, Block 7) should generally comply with the layout shown on the conceptual plan. The holding area should be re-subdivided prior to issuance of any building permits for that lot.** *Note: The holding area is not currently serviceable by City sewer and won't be for quite some time until the temporary lift station on Ten Mile and the 15" trunk line to the lift station is constructed.*

The minimum lot size in the R-2 zoned area is 18,993 square feet (s.f.) (or 0.44-acre) with an average lot size of 22,168 s.f. (or 0.5-acre). The minimum lot size in the R-4 zoned area is 8,003 s.f. (or 0.18-acre) with an average lot size of 11,023 s.f. (or 0.25-acre). The minimum lot size in the R-8 zoned area is 5,508 s.f. (or 0.12-acre) with an average lot size of 7,628 s.f. (or 0.17-acre).

Phasing Plan: The subdivision is proposed to develop in four (4) phases per the phasing plan in Section VIII.B. These phases are proposed to be final platted by 2025 and built-out by 2030. The first phase includes the northern portion of the collector street via W. Victory Rd. and a local street access via S. Linder Rd. and is located on the northeast portion of the site. This phase is proposed to include all of the street buffer improvements, including sidewalk, along Victory and Linder Roads. The second phase is located on the northwest portion of the site and includes the southern portion of the collector street. The third phase is located along the southeast portion of the site. The fourth phase is the Kelly property and is located along the east side of the development between phases 1 and 3 and fronts on Linder Rd. **Staff recommends the phasing plan is revised prior to the City Council hearing to include the holding area lot (i.e. Lot 11, Block 7) in Phase 3.**

Existing Structures/Site Improvements: There are five (5) existing homes and accessory structures on the property, four (4) of which will be removed prior to development of the phase in which they are located. **The Jackson home at 3605 S. Linder Rd. is proposed to remain on Lot 9, Block 6 and is required to disconnect from their septic system and well and connect to City water and sewer service within 60 days of it becoming available; the well may be used for irrigation purposes. The address will also be required to change and access should be taken internally from within the development and the existing driveway via Linder Rd. removed.**

The property owner (Colleen Kelly) at 3801 S. Linder Rd. requests Council approval to remain on well and septic until their property re-develops with Phase 4 as utilities will not be accessible until at a minimum Phase 3. Retention of the existing access via Linder Rd. is also requested until such time as the property redevelops. The property owner is amenable to installation of the Linder Rd. street frontage/buffer improvements, including the sidewalk, on her property with Phase 1.

Because the home is allowed to remain on the site until the (final plat) phase in which it's located is signed by the City Engineer, at which time the home is required to be removed, Staff is amenable to this request and proposes a DA provision to that effect. Inclusion of this parcel within the development will ensure consistent streetscape improvements along Linder Rd. and prevent an outparcel within the project. Approval of the allowances requested by the property owner will ensure she can retain a similar lifestyle until such time as the property redevelops.

Dimensional Standards (UDC 11-2): The proposed plat and future development is subject to the dimensional standards listed in UDC Tables [11-2A-4](#) for the R-2 district, [11-2A-5](#) for the R-4 district and [11-2A-6](#) for the R-8 district, as applicable.

Subdivision Design & Improvement Standards: The proposed subdivision is required to comply with the design and improvement standards listed in UDC [11-6C-3](#), including those for streets, block face and cul-de-sacs.

The following block faces exceed the maximum length allowed in UDC [11-6C-3F](#): Block 7 (south side of S. Red Angus Way), Block 1 (west side of S. Moline Way), Block 5 (north side of E. Pivot Dr.) and Block 10 (south side of E. Pivot Dr.). Staff recommends the plat is revised to comply with the maximum block face standards and/or a request for City Council waiver(s) to the standards is submitted prior to the City Council hearing. *Note: Block face is measured from the near edge of right-of-way to near edge of right-of-way of streets per UDC 11-6C-3F.5.*

Access: There are five (5) existing driveways via Linder Rd. and four (4) via Victory Rd. that will be closed with development of the proposed subdivision. A new north/south collector street (S. Farmyard Ave.) is proposed via W. Victory Rd., a minor arterial street, and a new east/west collector street (E. Holstein Dr.) is proposed via S. Linder Rd., a residential arterial street, along the southern boundary of the property. Another local street access (E. Pivot Dr.) is proposed via S. Linder Rd. to the north of the collector street. Internal local public streets are proposed for access within the development.

All common open space areas are required to include a minimum of one (1) deciduous shade tree for every 5,000 s.f. of area and include a variety of trees, shrubs, lawn, or other vegetative groundcover in accord with UDC [11-3G-5B.3](#). The landscape plan should depict landscaping accordingly and include calculations demonstrating compliance with the minimum standards.

There are several existing trees on the site that are proposed to be removed that require mitigation in accord with the standards listed in UDC [11-3B-10C.5](#). A mitigation plan was submitted, included in Section VIII.C, that depicts compliance with the aforementioned standards. A total of 313 caliper inches of trees are required for mitigation; a total of 314 caliper inches of replacement trees are proposed in accord with UDC standards.

Common Open Space (UDC [11-3G-3](#)): Common open space is required to be provided for the development based on the area of each proposed zoning district. The common open space for the holding area on Lot 11, Block 7 will be evaluated with re-subdivision of the lot. Based on 8.27-acres for the R-2 district, which requires 8%; 72.14-acres for the R-4 district, which requires 12%; and 21.82-acres for the R-8 district, which requires 15%, a minimum of 12.59-acres (or 548,420 s.f.) of common open space is required to be provided that complies with the quality standards listed in UDC [11-3G-3A.2](#) and the qualified open space standards listed in UDC [11-3G-3B](#).

An open space exhibit was submitted as shown in Section VIII.D that depicts common open space totaling 11.53-acres (or 502,242 s.f.), **which is 1.06-acres (or 46,174 s.f.) below the required amount and includes areas that don't meet the qualifications for such in UDC 11-3G-3B. Areas that don't qualify include the following: Lot 18, Block 10, Lot 9, Block 11 and Lot 7, Block 6 as they don't seem to have been integrated into the development as a priority and appear to be remnant areas; the common lots encompassed by the Calkins Lateral easement as the Boise Project Board of Control doesn't allow their easement to be landscaped (only gravel is allowed within their easement); and common lots for micro-paths that are below 20' in width. These areas should be removed from the qualified open space calculations. Parkways along local streets may be counted if they meet the standards listed in UDC 11-3G-3B.4. The common area outside of the Calkins Lateral where the pathway and associated landscaping is located can also be counted.**

Qualified open space areas consist of open grassy areas of at least 5,000 s.f. in area, the linear open space along the Calkins Lateral easement that includes a 10' wide multi-use pathway and associated landscaping, linear open space areas that are at least 20' and up to 50' in width that have an access at each end and are improved and landscaped in accord with the standards listed in UDC 11-3B, 100% of the landscape buffers along collector streets and 50% of the buffers along arterial streets *if* they meet the enhanced buffer requirements in UDC 11-3G-3B.3, a community garden and parkways along local residential streets if they meet the standards listed in UDC 11-3G-3B.4. **Staff recommends the open space exhibit is revised prior to the City Council hearing to include changes that demonstrate compliance with the minimum qualified open space standards.**

Site Amenities (UDC [11-3G-4](#)): Site amenities are required to be provided within the development based on the gross land area of the development as set forth in UDC [11-3G-4](#). A minimum of one (1) point of site amenity is required for each five (5) acres of gross land area; for projects 40-acres or more in size, **multiple amenities are required from the separate categories listed in UDC Table 11-3G-4.** Based on 100.26-acres of land, a minimum of 20 site amenity points is required to be provided; qualified site amenities and associated point values are listed in UDC Table 11-3G-4. The site amenities for the holding area on Lot 11, Block 7 will be evaluated with re-subdivision of the lot.

The following site amenities with associated point values are proposed:

Quality of Life Amenities

Clubhouse (9,500+/- s.f.) – 6 pts.

Commercial outdoor kitchen – 2 pts.

Outdoor fire ring – 1 pt.

Public art – Livestock, grain bin & heritage garden farm equipment sculptures (3) – 3 pts.

Picnic area on a site 5,000 s.f. or greater in size with tables, shade & benches (2) – 4 pts.

Fitness course – 2 pts.

Recreation Activity Area Amenities

Swimming pool & spa – 4 pts.

Tot lot – 1 pt.

Sports courts, paved (2) (pickleball) – 8 pts.

Pedestrian & Bicycle Circulation Amenities

Multi-use pathways (1.25+/- mile) – 10 pts.

The proposed amenities should comply with the associated standards listed in UDC 11-3G-4C, D, E and F. Amenities are proposed from the Quality of Life, Recreation Activity Area and Pedestrian & Bicycle Circulation categories; at least one (1) amenity is required to be provided from the Multi-modal category – the Applicant should identify what this amenity will be prior to the Council hearing. Amenities totaling 41 points are proposed, which are twice as many as required.

Staff recommends as a DA provision that the use of common open space & site amenities is shared throughout the development, including the holding area.

Parking: Off-street parking is required to be provided for each home based on the total number of bedrooms per unit as set forth in UDC [Table 11-3C-6](#).

Williams Pipeline: The Williams Northwest Gas Pipeline crosses the northeast corner of this site on Lot 9, Block 6 within a 75-foot wide easement as depicted on the preliminary plat. Any development and/or improvements within the easement should comply with the Williams Developer's Handbook.

Waterways: The Calkins Lateral crosses the southwest portion of this site within a 60' wide federal easement (30' each side from centerline) – **the plat currently depicts a 40' wide easement and should be revised to accurately reflect the width of the easement or approval should be obtained for a reduced easement.**

The Givens Lateral runs along the west boundary of the site; a 7' wide easement exists on this site, which will run along the rear of adjacent building lots – the lateral itself lies on the abutting property to the west. **Consent should be obtained from the New York Irrigation District for the 7' wide easement to be located on adjacent building lots and perimeter fencing to be installed on the property line within the easement; otherwise, the easement should be placed in a minimum 20-foot wide common lot, which could be counted toward the qualified open space requirement if landscaped in accord with the standards in UDC 11-3G-5B.**

All irrigation ditches and laterals crossing this site that aren't being improved as a water amenity or linear open space as defined in UDC 11-1A-1 are required to be piped or otherwise covered as set forth in UDC [11-3A-6B.3](#), unless otherwise waived by City Council. The Applicant proposes to pipe the Calkins Lateral through the site.

Fencing: All fencing is required to comply with the standards listed in UDC [11-3A-6C](#) and [11-3A-7](#), as applicable. The landscape plan depicts privacy fencing adjacent to common open space lots and the perimeter boundary of the site but doesn't include a detail of the fencing type and height. **Fencing details should be depicted on the landscape plan submitted with the final plat application(s).**

Utilities (UDC 11-3A-21): Connection to City water and sewer services is required in accord with UDC 11-3A-21. City water and sewer service is available to be extended to serve this development, except for the holding area at the southwest corner of the site. **Sewer service will not be available to serve the holding area for quite some time until the temporary lift station on Ten Mile and the 15” trunk line to the lift station is constructed. City Council may determine it’s not in the best interest of the City to annex this property until such time as the entire property can be developed and serviced by the City with both water and sewer services.**

Street lighting is required to be installed in accord with the City’s adopted standards, specifications and ordinances.

Pressurized Irrigation System (UDC 11-3A-15): Underground pressurized irrigation water is required to be provided to each lot within the subdivision as set forth in UDC 11-3A-15. Gravity irrigation is provided by Boise Project Board of Control via the Calkins Lateral. A pump station and adequate storage for peak demand will be constructed onsite for pressure irrigation service.

Storm Drainage (UDC 11-3A-18): An adequate storm drainage system is required in all developments in accord with the City’s adopted standards, specifications and ordinances. Design and construction shall follow best management practice as adopted by the City as set forth in UDC 11-3A-18. A [Geotechnical Evaluation](#) was submitted with this application.

Building Elevations: Conceptual building elevations were submitted for the proposed 1- and 2-story single-family detached dwellings and two (2) different barn-style concept elevations were submitted for the clubhouse as shown in Section VIII.E. The architectural style of the homes will be a mix of contemporary forms and modern farmhouse styles. Building materials range from stone to stucco, and board-and-batten siding with natural colors. Home sizes are planned to be 2,200 s.f. or larger, similar to homes in the surrounding developments.

Because homes on lots that face collector (S. Farmyard Ave. & E. Holstein Dr.) and arterial (W. Victory Rd. & S. Linder Rd.) will be highly visible, Staff recommends the rear and/or sides of 2-story homes on these lots incorporate articulation through changes in two or more of the following: modulation (e.g. projections, recesses, step-backs, pop-outs), bays, banding, porches, balconies, material types, or other integrated architectural elements to break up monotonous wall planes and roof lines that are visible from the subject public streets.

A Certificate of Zoning Compliance and Design Review application is required to be submitted for the clubhouse structure to ensure it complies with the design standards in the Architectural Standards Manual and UDC standards.

VII. DECISION

A. Staff:

Staff recommends approval of the proposed annexation with the requirement of a Development Agreement, and preliminary plat per the provisions in Section IX in accord with the Findings in Section X.



Client: Kimley Horn
Date: February 15, 2024
Job No.: 9519

ANNEXATION
PROPERTY DESCRIPTION

A parcel of land being the W 1/2 NE 1/4 and a portion of the SE 1/4 NE 1/4 and a portion of the NE 1/4 NE 1/4 and all of Lots 1, 2 and 3 of Basslin Ridge Estates as on file in Book 64 of Plats at Page 6469 in the Office of the Recorder of Ada County, Idaho, all located in Section 26, Township 3 North, Range 1 West, Boise Meridian, Ada County Idaho, more particularly described as follows:

BEGINNING at a found Brass Cap marking the NW corner of said NE 1/4, (North 1/4 corner), from which a found Aluminum cap stamped "PLS 17665" marking the NE corner of said NE 1/4, (Section corner common to Sections 23, 24, 25 and 26) bears S. 89° 06' 38" E., a distance of 2655.71 feet;

Thence along the Northerly boundary of said W 1/2 NE 1/4, S. 89° 06' 38" E., a distance of 1328.23 feet to the NE corner of said W 1/2 NE 1/4, (East 1/16 corner common to sections 23 and 26);

Thence along the Easterly boundary of said W 1/2 NE 1/4, S. 00° 33' 37" W., a distance of 1326.54 feet to a found 5/8-inch diameter iron pin with illegible cap marking the Northwest corner of said Basslin Ridge Estates;

Thence along the Northerly boundary of said Basslin Ridge Estates, S. 89° 08' 36" E., a distance of 798.19 feet;

Thence leaving the Northerly boundary of said Basslin Ridge Estates, N. 00° 37' 19" E., a distance of 165.10 feet;

Thence S. 89° 03' 39" E., a distance of 527.88 feet to the east boundary of said NE 1/4 NE 1/4;

Thence along the east boundary of said NE 1/4 NE 1/4, S. 00° 37' 17" W., a distance of 164.34 feet to the NE corner of said SE 1/4 NE 1/4, (North 1/16 corner common to sections 25 and 26);

Thence along the Easterly boundary line of said SE 1/4 NE 1/4, S. 00° 37' 17" W., a distance of 1325.84 feet to the SE corner of said SE 1/4 NE 1/4, (East 1/4 corner);

Thence along the Southerly boundary of said SE 1/4 NE 1/4, N. 89° 11' 36" W., a distance of 1325.93 feet to the Southeast corner of said of said SE 1/4 NE 1/4, (Center east 1/16 corner);

Thence along the Southerly boundary of the W 1/2 NE 1/4, N. 89° 10' 56" W., a distance of 1326.91 feet to a found 5/8-inch diameter iron pin with cap stamped "PLS 6901" marking the Southwest corner of said W 1/2 NE 1/4, (Center 1/4 corner);

Thence along the Westerly boundary of said W 1/2 NE 1/4, N. 00° 33' 35" E., a distance of 2655.21 feet to the POINT OF BEGINNING.

This parcel contains 123.28 acres more or less.

623 11th Ave. South, Nampa, ID 83651 • T. (208) 442-0115 • C. (208) 608-2510 • rgray.cls@gmail.com

EXHIBIT

LOCATED IN THE NE1/4 OF SECTION 26, T. 3 N., R. 1 W., B.M.,
ADA COUNTY, IDAHO

2024

White Mountain
Ranch Subdivision
Bk. 58 Pg. 5615-5616

Majestic View Subdivision
Bk. 61 Pg. 6110-6111

BASIS OF BEARINGS

S89°06'38"E 2655.71'

POINT OF BEGINNING

Stetson Estates Subdivision
Bk. 77 Pg. 8160-8162

Stetson Estates
Subdivision No. 2
Bk. 80 Pg. 8563-8566

Pointing Dog Subdivision
Bk. 115 Pg. 17285-17287

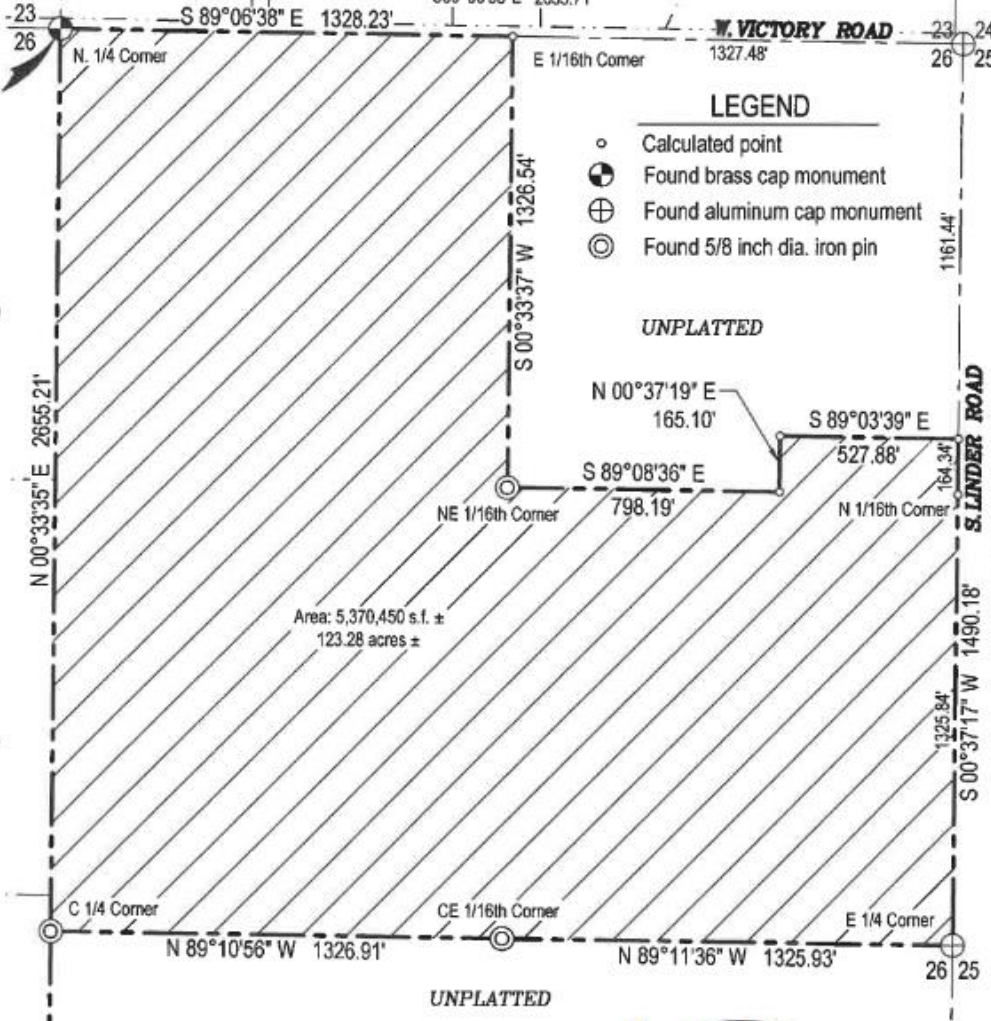

LEGEND

- Calculated point
- ⊙ Found brass cap monument
- ⊕ Found aluminum cap monument
- ⊙ Found 5/8 inch dia. iron pin

UNPLATTED

- N 00°37'19" E 165.10'
- S 89°03'39" E 527.88'
- S 89°08'36" E 798.19'
- N 1/16th Corner

Area: 5,370,450 s.f. ±
123.28 acres ±

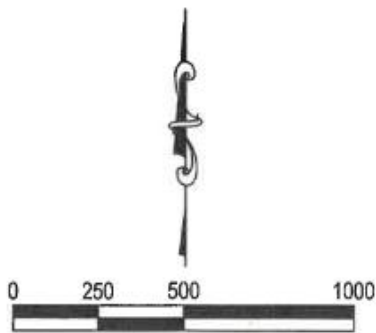

Scale: 1"=500'

COMPASS LAND SURVEYING, PLLC

623 11th Avenue South
Office: (208) 442-0115

Nampa, ID 83651
Fax: (208) 327-2106

JN 9519

File: 9519 - Annexation Exhibit 02-15-2024.dwg



Client: Kimley Horn
Date: January 24, 2024
Job No.: 9519
Re: Jackson Ridge Estates

REZONE R2
PROPERTY DESCRIPTION

A parcel of land being a portion of the W 1/2 NE 1/4, Section 26, Township 3 North, Range 1 West, Boise Meridian, Ada County Idaho, more particularly described as follows:

BEGINNING at a found Brass Cap marking the NW corner of said NE 1/4, (North 1/4 corner), from which a found Aluminum cap stamped "PLS 17665" marking the NE corner of said NE 1/4, (Section corner common to Sections 23, 24, 25 and 26) bears S. 89° 06' 38" E., a distance of 2655.71 feet;

Thence along the Northerly boundary of said W 1/2 NE 1/4, S. 89° 06' 38" E., a distance of 116.02 feet;

Thence leaving said Northerly boundary, S. 00° 53' 22" W., a distance of 64.00 feet;

Thence S. 23° 43' 26" E., a distance of 158.91 feet;

Thence S. 00° 33' 35" W., a distance of 709.53 feet to the beginning of a tangent curve left;

Thence a distance of 246.91 feet along the arc of said curve left, having a radius of 203.00 feet, a central angle of 69° 41' 18", the long chord of which bears S. 34° 17' 04" E., a distance of 231.97 feet to a point on a reverse curve to the right;

Thence along said reverse curve to the right, with a radius of 456.00 feet and a central angle of 01° 13' 12", an arc length of 9.71 feet with a chord bearing of S 68° 31' 07" E and a chord distance of 9.71 feet;

Thence S. 22° 05' 29" W., a distance of 177.00 feet;

Thence S. 23° 41' 08" W., a distance of 55.03 feet;

Thence S. 06° 45' 54" E., a distance of 254.12 feet to the beginning of a non tangent curve left;

Thence a distance of 187.58 feet along the arc of said curve left, having a radius of 130.00 feet, a central angle of 82° 40' 31", the long chord of which bears S. 41° 53' 51" W., a distance of 171.73 feet;

Thence S. 00° 33' 35" W., a distance of 85.31 feet;

Thence N. 89° 26' 25" W., a distance of 155.00 feet to the Westerly boundary of said W 1/2 NE 1/4;

Thence along the Westerly boundary of said W 1/2 NE 1/4, N. 00° 33' 35" E., a distance of 1794.43 feet to the POINT OF BEGINNING.

This parcel contains 8.27 acres more or less.



EXHIBIT

LOCATED IN THE W1/2 NE1/4 OF SECTION 26,
T. 3 N., R. 1 W., B.M., ADA COUNTY, IDAHO
2024

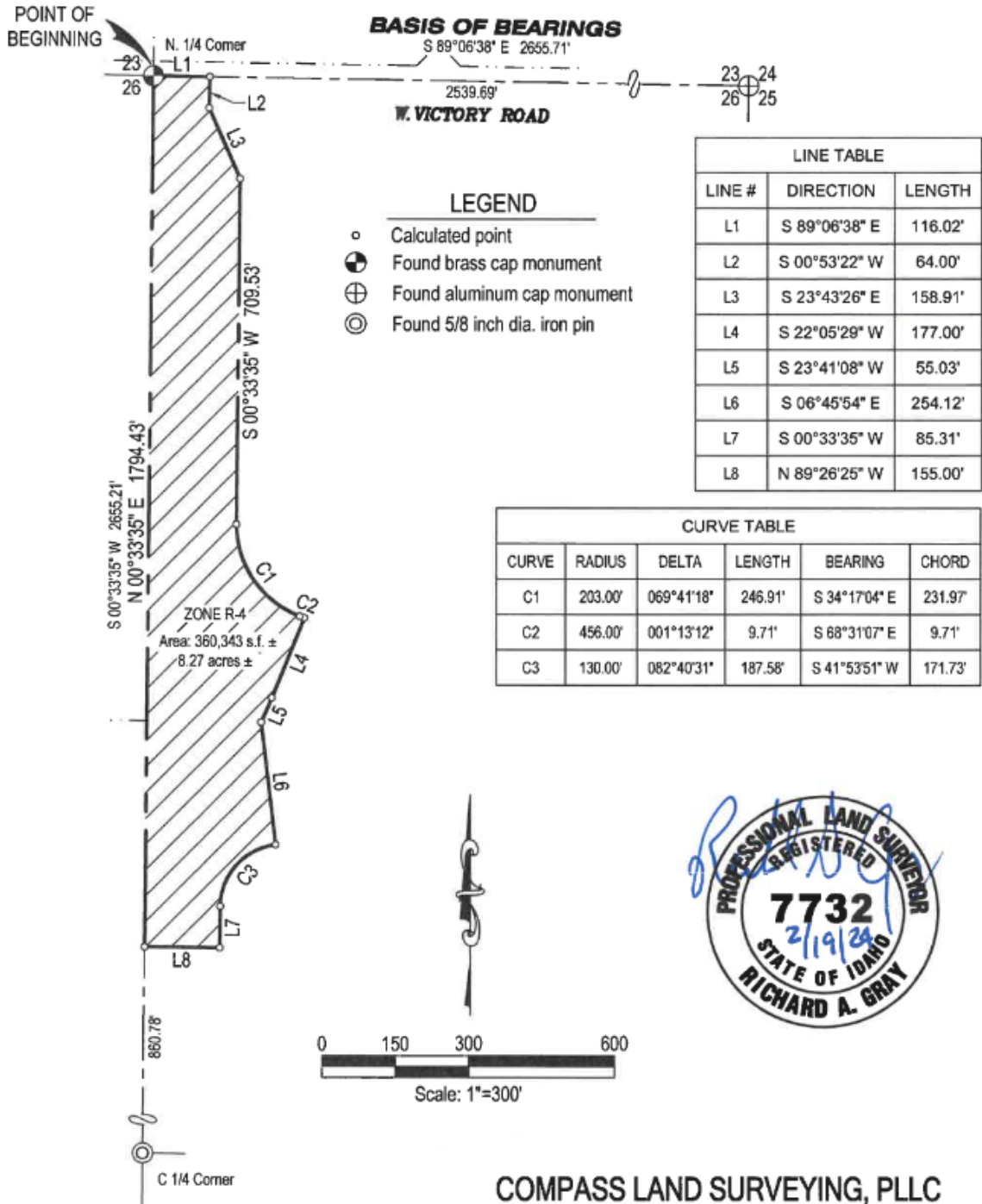

JN 9519
File: 9519 - REZONE R-2 JACKSON RIDGE 02-15-2024.dwg

COMPASS LAND SURVEYING, PLLC
623 11th Avenue South Nampa, ID 83651
Office: (208) 442-0115 Fax: (208) 327-2106



Client: Kimley Horn
Job No.: 9519

Date: January 24, 2024
Re: Jackson Ridge Estates

REZONE R-2 HOLDING AREA
PROPERTY DESCRIPTION

A parcel of land being a portion of the SW 1/4 NE 1/4, located in Section 26, Township 3 North, Range 1 West, Boise Meridian, Ada County Idaho, more particularly described as follows:

Commencing at a found Brass Cap marking the NW corner of said NE 1/4, (North 1/4 corner), from which a found Aluminum cap stamped "PLS 17665" marking the NE corner of said NE 1/4, (Section corner common to Sections 23, 24, 25 and 26) bears S. 89° 06' 38" E., a distance of 2655.71 feet;

Thence along the Westerly boundary of said NE 1/4, S. 00° 33' 35" W., a distance of 1794.43 feet to the POINT OF BEGINNING;

Thence leaving said Westerly boundary line, S. 89° 26' 25" E., a distance of 155.00 feet;

Thence S. 0° 33' 35" W., a distance of 76.67 feet;

Thence S. 89° 26' 25" E., a distance of 30.00 feet;

Thence S. 0° 33' 35" W., a distance of 572.36 feet to the beginning of a curve right;

Thence a distance of 37.10 feet along the arc of said curve right, having a radius of 200.00 feet, a central angle of 10° 37' 41", the long chord of which bears S. 05° 52' 26" W., a distance of 37.05 feet;

Thence S. 11° 11' 16" W., a distance of 112.50 feet to the beginning of a non tangent curve right;

Thence a distance of 65.99 feet along the arc of said curve right, having a radius of 250.00 feet, a central angle of 15° 07' 28", the long chord of which bears S. 64° 48' 19" E., a distance of 65.80 feet to the beginning of a reverse curve left;

Thence a distance of 139.36 feet along the arc of said curve right, having a radius of 250.00 feet, a central angle of 31° 56' 21", the long chord of which bears S. 73° 12' 45" E., a distance of 137.56 feet to the Southerly boundary line of the SE1/4 NE1/4 of said Section 26;

Thence along the Southerly Boundary of the SW1/4 NE 1/4 of said Section 26, N. 89° 10' 56" W., a distance of 352.72 feet to a found 5/8 inch Iron Pin with a plastic cap stamped "PLS 6901" marking the Southwest corner of the SW1/4 NE1/4 of said Section 26 (Center 1/4 of said Section 26);

Thence along the Westerly boundary line of the SW1/4 NE1/4 of said Section 26, N. 0° 33' 35" E., a distance of 860.78 feet to the POINT OF BEGINNING.

This parcel contains 3.64 acres more or less.



EXHIBIT

LOCATED IN THE SW1/4 NE1/4 OF SECTION 26, T. 3 N., R. 1 W., B.M.,
ADA COUNTY, IDAHO
2024

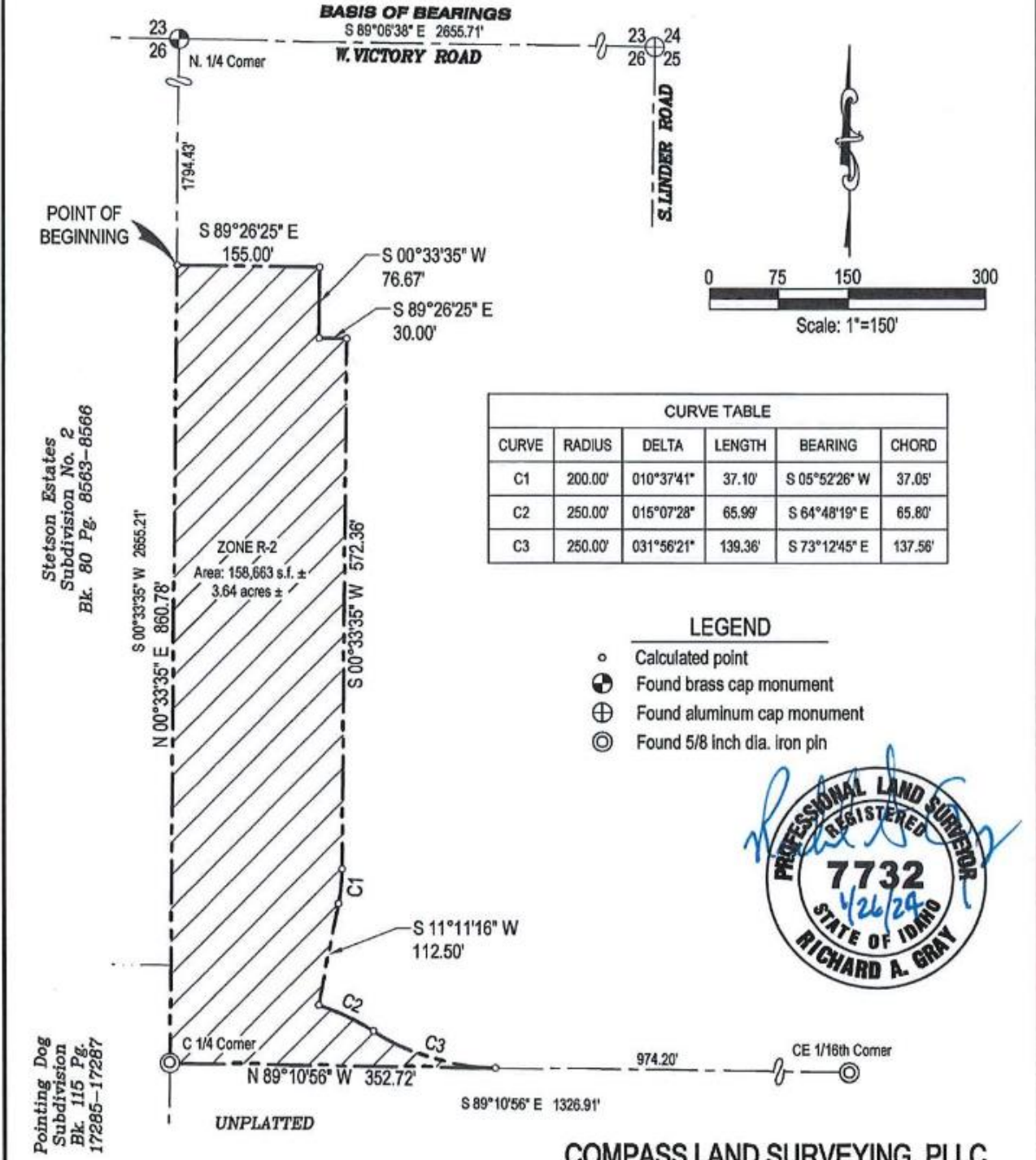

CURVE TABLE					
CURVE	RADIUS	DELTA	LENGTH	BEARING	CHORD
C1	200.00'	010°37'41"	37.10'	S 05°52'26" W	37.05'
C2	250.00'	015°07'28"	65.99'	S 64°48'19" E	65.80'
C3	250.00'	031°56'21"	139.36'	S 73°12'45" E	137.56'

LEGEND

- Calculated point
- ⊕ Found brass cap monument
- ⊕ Found aluminum cap monument
- ⊙ Found 5/8 inch dia. iron pin



Stetson Estates
Subdivision No. 2
Blk. 80 Pg. 8563-8566

Pointing Dog
Subdivision
Blk 115 Pg.
17285-17287

UNPLATTED

COMPASS LAND SURVEYING, PLLC

623 11th Avenue South Nampa, ID 83651
Office: (208) 442-0115 Fax: (208) 327-2106

JN 9519
File: 9519 - REZONE R-2 HOLDING AREA EXHIBIT 01-24-2024.dwg



Client: Kimley Horn
Job No.: 9519
Rev. Date: February 16, 2024
Re: Jackson Ridge Estates

REZONE R-4 HOLDING AREA
PROPERTY DESCRIPTION

A parcel of land being a portion of the S 1/2 NE 1/4, located in Section 26, Township 3 North, Range 1 West, Boise Meridian, Ada County Idaho, more particularly described as follows:

Commencing at a found Brass Cap marking the NW corner of said NE 1/4, (North 1/4 corner), from which a found Aluminum cap stamped "PLS 17665" marking the NE corner of said NE 1/4, (Section corner common to Sections 23, 24, 25 and 26) bears S. 89° 06' 38" E., a distance of 2655.71 feet;

Thence along the Westerly boundary of said NE 1/4, S. 00° 33' 35" W., a distance of 1794.43 feet;

Thence leaving said Westerly boundary line, S. 89° 26' 25" E., a distance of 155.00 feet;

Thence S. 0° 33' 35" W., a distance of 76.67 feet;

Thence S. 89° 26' 25" E., a distance of 30.00 feet to the POINT OF BEGINNING;

Thence continuing S. 89° 26' 25" E., a distance of 136.95 feet;

Thence a distance of 3.01 feet along the arc of said curve right, having a radius of 4.50 feet, a central angle of 38° 21' 38", the long chord of which bears N. 71° 22' 46" E., a distance of 2.96 feet;

Thence a distance of 119.79 feet along the arc of said curve right, having a radius of 68.50 feet, a central angle of 100° 12' 00", the long chord of which bears S. 77° 42' 03" E., a distance of 105.10 feet;

Thence N. 62° 23' 57" E., a distance of 10.00 feet;

Thence S. 89° 26' 25" E., a distance of 112.67 feet;

Thence S. 83° 35' 26" E., a distance of 100.00 feet;

Thence a distance of 79.16 feet along the arc of said curve right, having a radius of 694.00 feet, a central angle of 06° 32' 08", the long chord of which bears S. 03° 08' 30" W. , a distance of 79.12 feet;

Thence S. 77° 50' 01" E., a distance of 350.90 feet;

Thence a distance of 1.82 feet along the arc of said curve right, having a radius of 3.00 feet, a central angle of 34° 48' 07", the long chord of which bears S. 60° 25' 58" E., a distance of 1.79 feet;

Thence S. 43° 01' 54" E., a distance of 779.48 feet;

Thence S. 00° 48' 24" W., a distance of 50.00 feet to a point on the Southerly boundary line of the SE1/4 NE1/4 of said Section 26;

Thence along said Southerly boundary line, N. 89° 11' 36" W., a distance of 200.69 feet, to the Center East 1/16 Corner of said Section 26;

Thence leaving said Center East 1/16 Corner and along the Southerly Boundary of the SW1/4 NE 1/4 of said Section 26, N. 89° 10' 56" W., a distance of 974.20 feet to the beginning of a curve right;

Thence leaving the Southerly Boundary of the SW1/4 NE 1/4 of said Section 26, a distance of 139.36 feet along the arc of said curve right, having a radius of 250.00 feet, a central angle of 31° 56' 21", the long chord of which bears N. 73° 12' 45" W., a distance of 137.56 feet to the beginning of a reverse curve left;

Thence a distance of 65.99 feet along the arc of said curve left, having a radius of 250.00 feet, a central angle of 15° 07' 28", the long chord of which bears N. 64° 48' 19" W., a distance of 65.80 feet;

Thence non tangent to said curve, N. 11° 11' 16" E., a distance of 112.50 feet to the beginning of a curve left;

Thence a distance of 37.10 feet along the arc of said curve left, having a radius of 200.00 feet, a central angle of 10° 37' 41", the long chord of which bears N. 05° 52' 26" E., a distance of 37.05 feet;

Thence N. 0° 33' 35" E., a distance of 572.36 feet to the POINT OF BEGINNING.

This parcel contains 17.41 acres more or less.



EXHIBIT

LOCATED IN THE S1/2 NE1/4 OF SECTION 26, T. 3 N., R. 1 W., B.M.,
 ADA COUNTY, IDAHO
 2024

BASIS OF BEARINGS
 S 89°06'38" E 2655.71'
W. VICTORY ROAD

23 24
 26 25

23 24
 26 25

CURVE TABLE						
CURVE	RADIUS	DELTA	LENGTH	BEARING	CHORD	
C1	4.50'	038°21'38"	3.01'	N 71°22'46" E	2.96'	
C2	68.50'	100°12'00"	119.79'	S 77°42'03" E	105.10'	
C3	694.00'	006°32'08"	79.16'	S 03°08'30" W	79.12'	
C4	3.00'	034°48'07"	1.82'	S 60°25'58" E	1.79'	
C5	250.00'	031°56'21"	139.36'	N 73°12'45" W	137.56'	
C6	250.00'	015°07'28"	65.99'	N 64°48'19" W	65.80'	
C7	200.00'	010°37'41"	37.10'	N 05°52'26" E	37.05'	

LEGEND

- Calculated point
- ⊙ Found brass cap monument
- ⊕ Found aluminum cap monument
- ⊙ Found 5/8 inch dia. iron pin

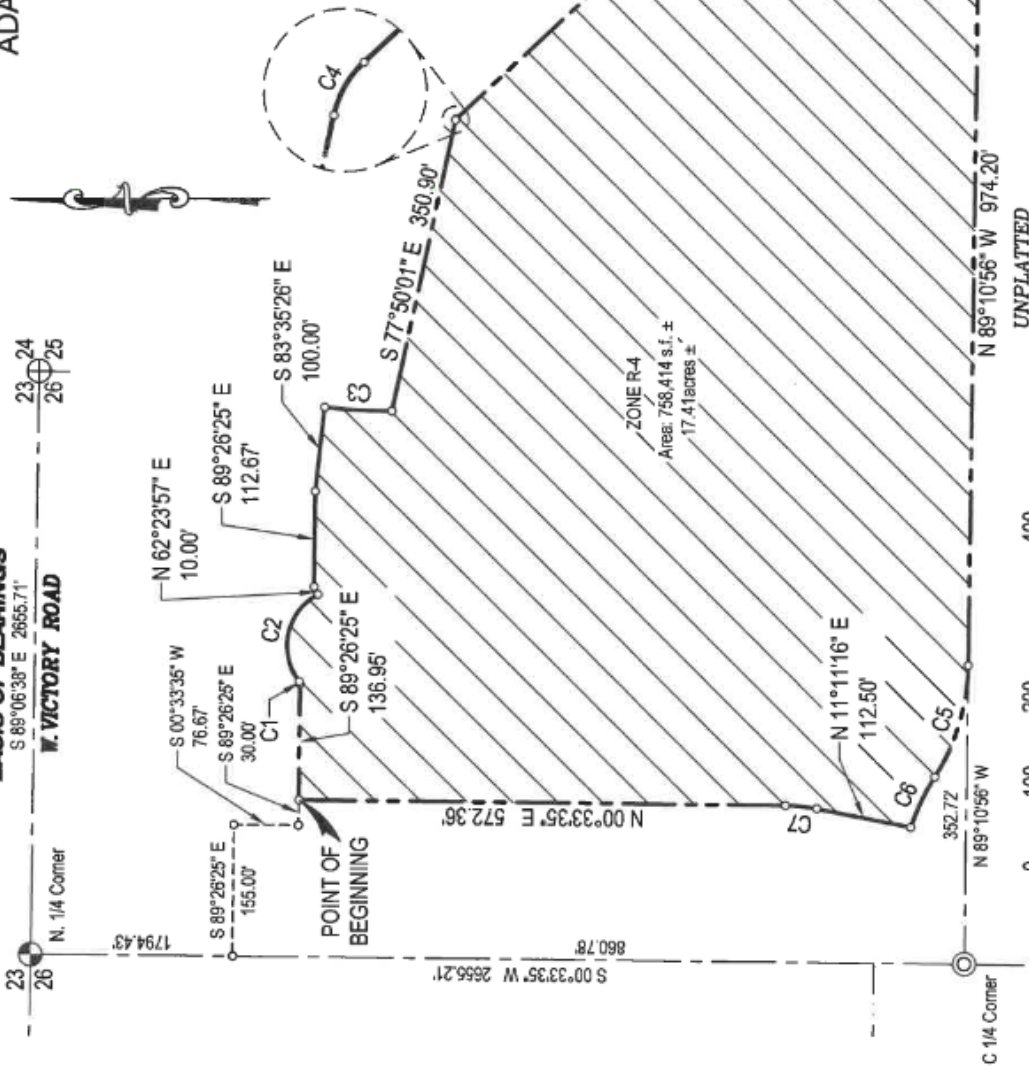

COMPASS LAND SURVEYING, PLLC
 623 11th Avenue South
 Office: (208) 442-0115
 Nampa, ID 83651
 Fax: (208) 327-2106

JN 9519
 File: 9519 - REZONE R-4 HOLDING AREA EXHIBIT 02-16-2024.dwg



Client: Kimley Horn
Job No.: 9519
Date: February 16, 2024
Re: Jackson Ridge Estates

REZONE R-4 PART 2
PROPERTY DESCRIPTION

A parcel of land being a portion of the NE 1/4 and a portion of Lot 1, 2 and 3 of Basslin Ridge Estates as on file in Book 64 of Plats at Page 6469 in the Office of the Recorder of Ada County, Idaho, all located in Section 26, Township 3 North, Range 1 West, Boise Meridian, Ada County Idaho, more particularly described as follows:

Commencing at a found Brass Cap marking the NW corner of said NE 1/4, (North 1/4 corner), from which a found Aluminum cap stamped "PLS 17665" marking the NE corner of said NE 1/4, (Section corner common to Sections 23, 24, 25 and 26) bears S. 89° 06' 38" E., a distance of 2655.71 feet;

Thence along the Northerly boundary of said NW 1/4 NE 1/4, S. 89° 06' 38" E., a distance of 1328.23 feet to the NE corner of said NW 1/4 NE 1/4, (East 1/16 corner common to Sections 23 and 26);

Thence along the Easterly boundary of said NW 1/4 NE 1/4, S. 00° 33' 37" W., a distance of 1326.54 feet to a found 5/8 inch diameter iron pin with illegible cap marking the Northwest corner of said Basslin Ridge Estates;

Thence along the Northerly boundary of said Basslin Ridge Estates, S. 89° 08' 36" E., a distance of 70.00 feet to the POINT OF BEGINNING;

Thence Continuing along the Northerly boundary of said Basslin Ridge Estates, S. 89° 08' 36" E., a distance of 728.19 feet;

Thence leaving said Northerly boundary of said Basslin Ridge Estates, N. 00° 37' 19" E., a distance of 165.10 feet;

Thence S. 89° 03' 39" E., a distance of 527.88 feet to a point on the Easterly line of the E1/2 NE1/4 of said Section 26 (Common line to sections 25 and 26);

Thence along the Easterly boundary line of said E 1/2 NE 1/4, S. 00° 37' 17" W., a distance of 1490.18 feet to the SE corner of said SE 1/4 NE 1/4, (East 1/4 corner);

Thence along the Southerly boundary of said SE 1/4 NE 1/4, N. 89° 11' 36" W., a distance of 1125.24 feet;

Thence leaving said Southerly boundary line N. 00° 48' 24" E., a distance of 50.00 feet;

Thence N. 43° 01' 54" W., a distance of 3.59 feet;

Thence N. 46° 58' 06" E., a distance of 166.00 feet;

623 11th Ave. South, Nampa, ID 83651 • T. (208) 442-0115 • C. (208) 608-2510 • rgray.cls@gmail.com

COMPASS LAND SURVEYING, PLLC

Kimley-Horn-9519\Survey\Descriptions\Rev 2-8-22Rezone R-4 Boundary.doc

Page 2 of 2

Thence S. 43° 01' 54" E., a distance of 29.90 feet to the beginning of a tangent curve right;

Thence a distance of 57.78 feet along the arc of said curve right, having a radius of 150.00 feet, a central angle of 22° 04' 14", the long chord of which bears S. 31° 59' 47" E., a distance of 57.42 feet;

Thence N. 69° 02' 20" E., a distance of 30.00 feet;

Thence N. 65° 34' 19" E., a distance of 156.36 feet;

Thence N. 63° 40' 01" E., a distance of 57.42 feet;

Thence N. 46° 58' 06" E., a distance of 122.00 feet;

Thence N. 41° 18' 40" E., a distance of 60.29 feet;

Thence S. 89° 07' 53" E., a distance of 230.00 feet;

Thence N. 00° 52' 07" E., a distance of 155.00 feet;

Thence N. 89° 07' 53" W., a distance of 272.61 feet to the beginning of a tangent curve to the left;

Thence a distance of 76.62 feet along the arc of said curve left, having a radius of 100.00 feet, a central angle of 43° 54' 01", the long chord of which bears S. 68° 55' 06" W., a distance of 74.76 feet;

Thence, S. 46° 58' 06" w., a distance of 37.44 feet;

Thence N. 43° 01' 54" W., a distance of 698.49 feet to the beginning of a tangent curve to the right;

Thence a distance of 142.21 feet along the arc of said curve right, having a radius of 750.00 feet, a central angle of 10° 48' 53", the long chord of which bears N. 37° 35' 59" W., a distance of 142.00 feet;

Thence N. 32° 10' 04" W., a distance of 101.09 feet to the beginning of a tangent curve to the left;

Thence a distance of 3.79 feet along the arc of said curve left, having a radius of 750.00 feet, a central angle of 00° 17' 24", the long chord of which bears N. 32° 18' 46" W., a distance of 3.79 feet;

Thence N. 57° 49' 56" E., a distance of 54.42 feet to the beginning of a tangent curve to the right;

Thence a distance of 74.45 feet along the arc of said curve right, having a radius of 130.00 feet, a central angle of 32° 48' 53", the long chord of which bears N. 74° 14' 23" E., a distance of 73.44 feet;

Thence N. 00° 51' 24" E., a distance of 140.00 feet to the POINT OF BEGINNING.

This parcel contains 32.03 acres more or less.



623 11th Ave. South, Nampa, ID 83651 • T. (208) 442-0115 • C. (208) 608-2510 • rgray.cls@gmail.com

EXHIBIT

LOCATED IN THE NE 1/4 OF SECTION 26,
 T. 3 N., R. 1 W., B.M.,
 ADA COUNTY, IDAHO
 2024

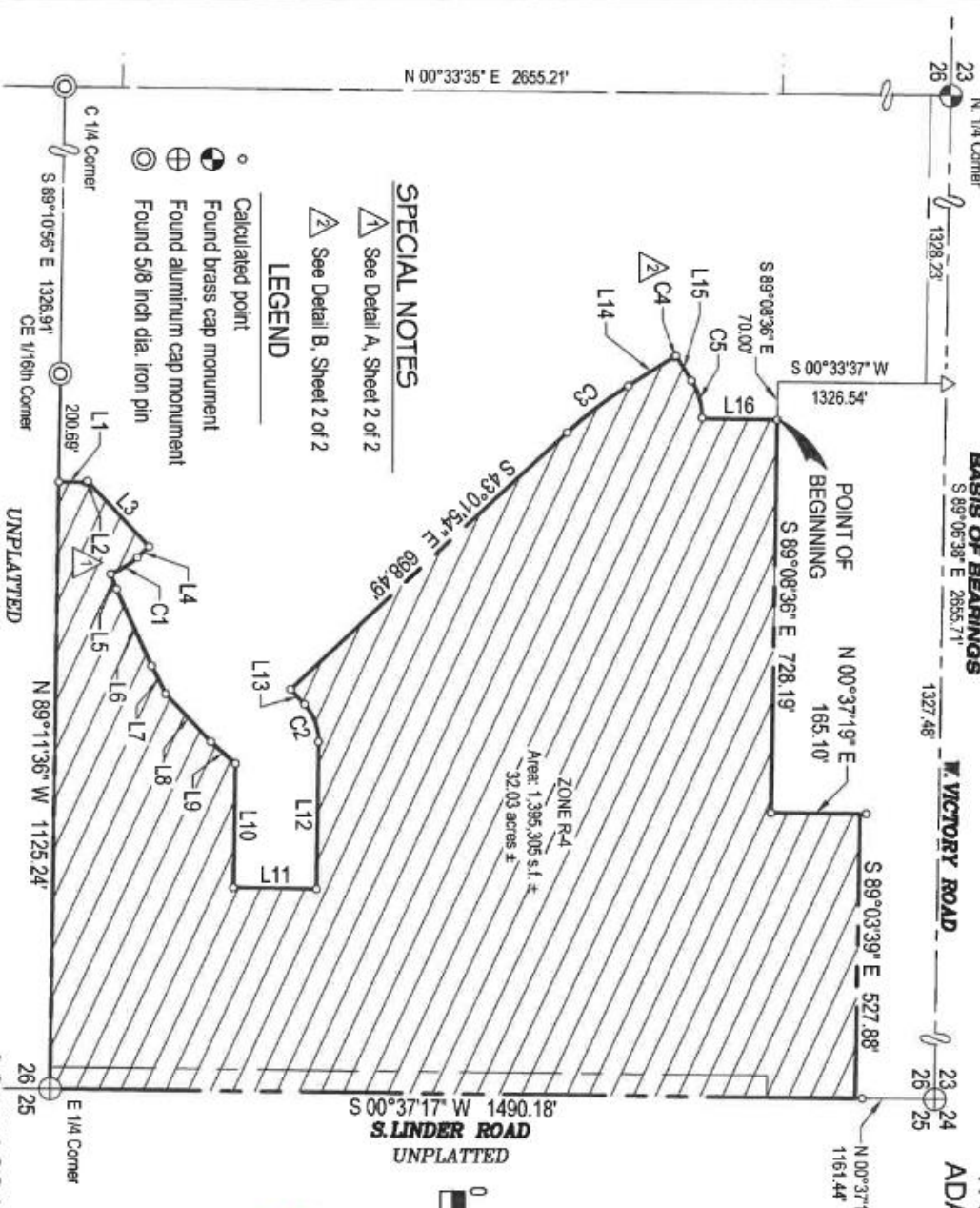

SPECIAL NOTES

- △ See Detail A, Sheet 2 of 2
- △ See Detail B, Sheet 2 of 2

LEGEND

- Calculated point
- ⊕ Found brass cap monument
- ⊕ Found aluminum cap monument
- ⊙ Found 5/8 inch dia. iron pin

JN 9519

Sheet 1 of 2

File: 9519 - REZONE R-4 JACKSON RIDGE PART 2 02-16-2024.dwg

NOTES:

See sheet 2 of 2 for line and curve table

COMPASS LAND SURVEYING, PLLC

623 11th Avenue South Nampa, ID 83651
 Office: (208) 442-0115 Fax: (208) 327-2106

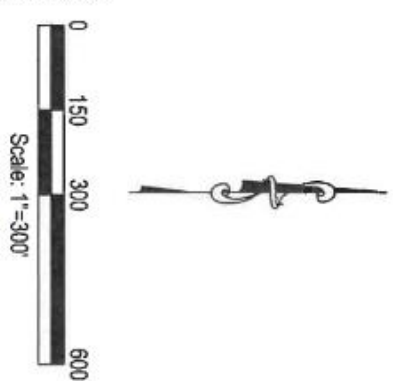
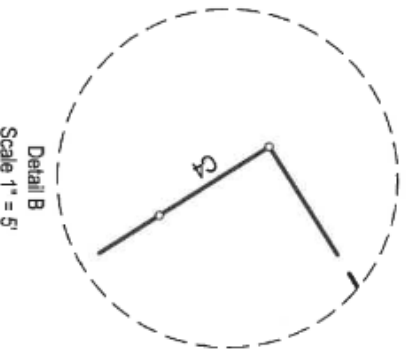
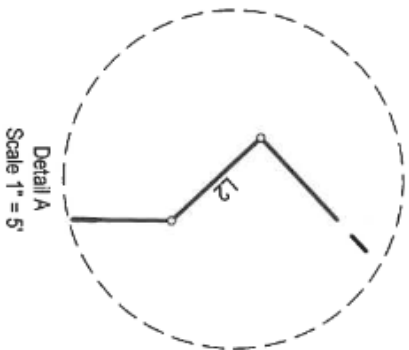

EXHIBIT
 LOCATED IN THE NE1/4 OF SECTION 26,
 T. 3 N., R. 1 W., B.M., ADA COUNTY, IDAHO
 2024

LINE TABLE		
LINE #	DIRECTION	LENGTH
L1	N 00°48'24" E	50.00'
L2	N 43°01'54" W	3.59'
L3	N 46°58'06" E	166.00'
L4	S 43°01'54" E	29.90'
L5	N 69°02'20" E	30.00'
L6	N 65°34'19" E	156.36'
L7	N 63°40'01" E	57.42'
L8	N 46°58'06" E	122.00'
L9	N 41°18'40" E	60.29'
L10	S 89°07'53" E	230.00'
L11	N 00°52'07" E	155.00'
L12	N 89°07'53" W	272.61'
L13	S 46°58'06" W	37.44'
L14	N 32°10'04" W	101.09'
L15	N 57°49'56" E	54.42'
L16	N 00°51'24" E	140.00'

CURVE TABLE					
CURVE	RADIUS	DELTA	LENGTH	BEARING	CHORD
C1	150.00'	022°04'14"	57.78'	S 31°59'47" E	57.42'
C2	100.00'	043°54'01"	76.52'	S 68°55'06" W	74.76'
C3	750.00'	0°10'51'50"	142.21'	N 37°35'59" W	142.00'
C4	750.00'	000°17'24"	3.79'	N 32°18'46" W	3.79'
C5	130.00'	032°48'53"	74.45'	N 74°14'23" E	73.44'



JN 9519
 Sheet 2 of 2
 File: 9519 - REZONE R4 JACKSON RIDGE PART 2 02-16-2024.dwg

COMPASS LAND SURVEYING, PLLC
 623 11th Avenue South
 Office: (208) 442-0115
 Nampa, ID 83651
 Fax: (208) 327-2106



Client: Kimley Horn
Job No.: 9519
Date: February 16, 2024
Re: Jackson Ridge Estates

REZONE R-4
PROPERTY DESCRIPTION

A parcel of land being a portion of the W 1/2 NE 1/4, Section 26, Township 3 North, Range 1 West, Boise Meridian, Ada County Idaho, more particularly described as follows:

Commencing at a found Brass Cap marking the NW corner of said NE 1/4, (North 1/4 corner), from which a found Aluminum cap stamped "PLS 17665" marking the NE corner of said NE 1/4, (Section corner common to Sections 23, 24, 25 and 26) bears S. 89° 06' 38" E., a distance of 2655.71 feet;

Thence along the Northerly boundary of said W 1/2 NE 1/4, S. 89° 06' 38" E., a distance of 116.02 feet to the POINT OF BEGINNING;

Thence continuing along the Northerly boundary of said W 1/2 NE 1/4, S. 89° 06' 38" E., a distance of 1212.21 feet to the NE corner of said W 1/2 NE 1/4, (East 1/16 corner common to Sections 23 and 26);

Thence along the Easterly boundary of said W 1/2 NE 1/4, S. 00° 33' 37" W., a distance of 1323.58 feet;

Thence leaving said Easterly boundary N. 42° 06' 23" W., a distance of 209.48 feet;

Thence N. 53° 16' 20" W., a distance of 50.43 feet to the beginning of a non-tangent curve right;

Thence a distance of 282.75 feet along the arc of said curve right, having a radius of 756.00 feet, a central angle of 21° 25' 45", the long chord of which bears S. 47° 26' 33" W., a distance of 281.10 feet to a point on a compound curve left;

Thence a distance of 671.95 feet along the arc of said curve left, having a radius of 744.00 feet, a central angle of 51° 44' 51", the long chord of which bears S. 32° 17' 00" W., a distance of 649.35 feet;

Thence N. 83° 35' 26" W., a distance of 50.00 feet;

Thence N. 89° 26' 25" W., a distance of 112.67 feet;

Thence, S. 62° 23' 57" W., a distance of 10.00 feet to the beginning of a non-tangent curve left;

Thence a distance of 119.79 feet along the arc of said curve left, having a radius of 68.50 feet, a central angle of 100° 12' 00", the long chord of which bears N. 77° 42' 03" W., a distance of 105.10 feet to a point on a compound curve right;

COMPASS LAND SURVEYING, PLLC

Kimley-Horn-9519\Survey\Descriptions\Rev 2-8-22Rezone R-4 Boundary.doc

Page 2 of 2

Thence a distance of 3.01 feet along the arc of said curve right, having a radius of 4.50 feet, a central angle of $38^{\circ} 21' 38''$, the long chord of which bears $S. 71^{\circ} 22' 46'' W.$, a distance of 2.96 feet;

Thence $N. 89^{\circ} 26' 25'' W.$, a distance of 166.95 feet;

Thence $N. 00^{\circ} 33' 35'' E.$, a distance of 161.98 feet to the beginning of a tangent curve right;

Thence a distance of 187.58 feet along the arc of said curve right, having a radius of 130.00 feet, a central angle of $82^{\circ} 40' 31''$, the long chord of which bears $N. 41^{\circ} 53' 51'' E.$, a distance of 171.73 feet;

Thence $N. 06^{\circ} 45' 54'' W.$, a distance of 254.12 feet;

Thence $N. 23^{\circ} 41' 08'' E.$, a distance of 55.03 feet;

Thence $N. 22^{\circ} 05' 29'' E.$, a distance of 177.00 feet to the beginning of a non-tangent curve left;

Thence from a tangent which bears $N 67^{\circ}54'31'' W$, along curve to the left with a radius of 456.00 feet, and having a central angle of $01^{\circ}13'12''$ an arc length of 9.71 feet with a chord bearing of $N 68^{\circ}31'07'' W$, and a chord distance of 9.71 feet to the beginning of a reverse curve right;

Thence a distance of 246.91 feet along the arc of said reverse curve right, having a radius of 203.00 feet, a central angle of $69^{\circ} 41' 18''$, the long chord of which bears $N. 34^{\circ} 17' 04'' W.$, a distance of 231.97 feet;

Thence $N. 00^{\circ} 33' 35'' E.$, a distance of 709.53 feet;

Thence $N. 23^{\circ} 43' 26'' W.$, a distance of 158.91 feet;

Thence $N. 00^{\circ} 53' 22'' E.$, a distance of 64.00 feet to the POINT OF BEGINNING.

This parcel contains 40.11 acres more or less.



EXHIBIT

LOCATED IN THE W1/2 NE1/4 OF SECTION 26,
T. 3 N., R. 1 W., B.M., ADA COUNTY, IDAHO
2024

LEGEND

- Calculated point
- ⊙ Found brass cap monument
- ⊕ Found aluminum cap monument
- ⊙ Found 5/8 inch dia. iron pin

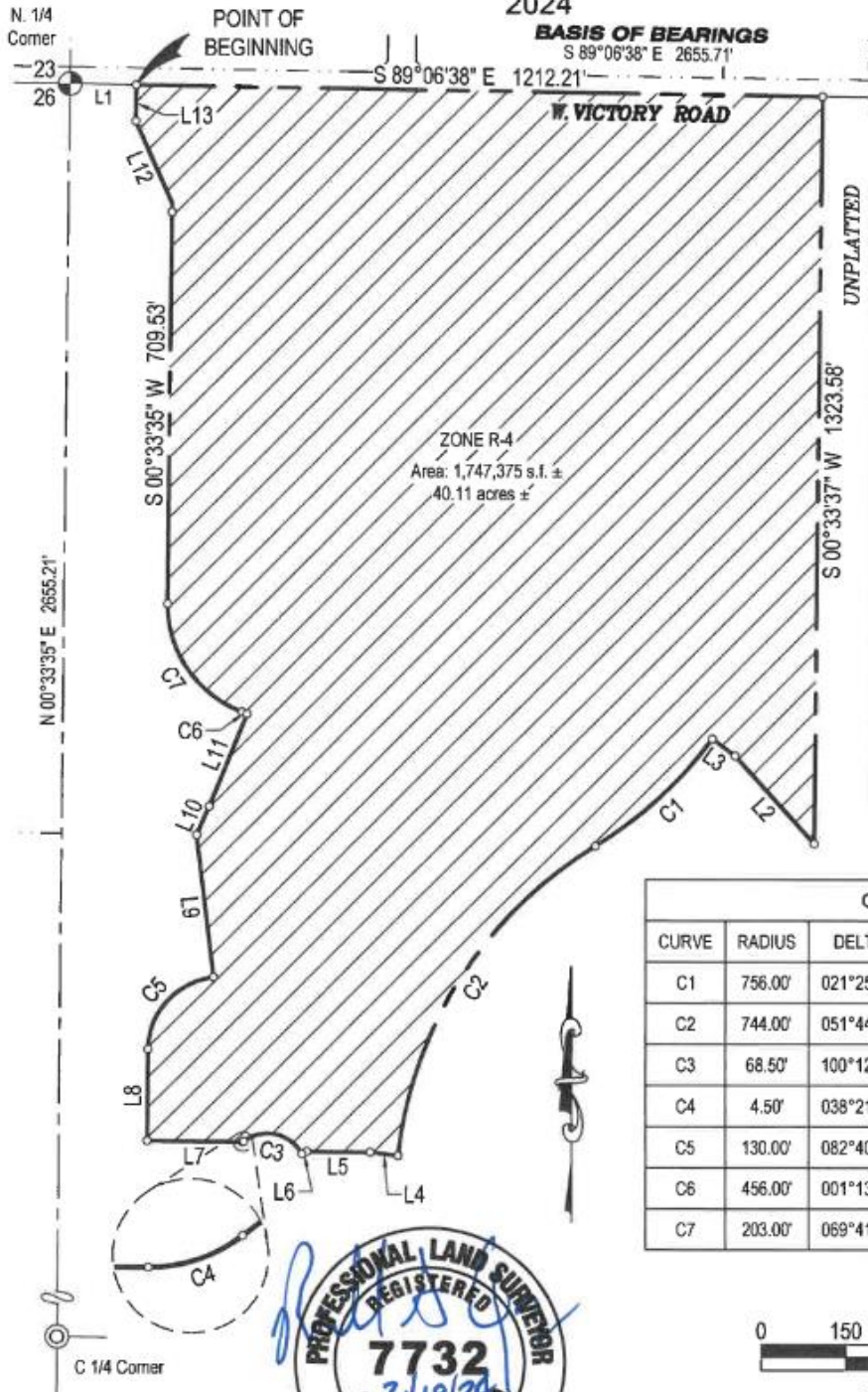

ZONE R-4
Area: 1,747,375 s.f. ±
40.11 acres ±

LINE TABLE		
LINE #	DIRECTION	LENGTH
L1	S 89°06'38" E	116.02'
L2	N 42°06'23" W	209.48'
L3	N 53°16'20" W	50.43'
L4	N 83°35'26" W	50.00'
L5	N 89°26'25" W	112.67'
L6	S 62°23'57" W	10.00'
L7	N 89°26'25" W	166.95'
L8	N 00°33'35" E	161.98'
L9	N 06°45'54" W	254.12'
L10	N 23°41'08" E	55.03'
L11	N 22°05'29" E	177.00'
L12	N 23°43'26" W	158.91'
L13	N 00°53'22" E	64.00'

CURVE TABLE					
CURVE	RADIUS	DELTA	LENGTH	BEARING	CHORD
C1	756.00'	021°25'45"	282.75'	S 47°26'33" W	281.10'
C2	744.00'	051°44'51"	671.95'	S 32°17'00" W	649.35'
C3	68.50'	100°12'00"	119.79'	N 77°42'03" W	105.10'
C4	4.50'	038°21'38"	3.01'	S 71°22'46" W	2.96'
C5	130.00'	082°40'31"	187.58'	N 41°53'51" E	171.73'
C6	456.00'	001°13'12"	9.71'	N 68°31'07" W	9.71'
C7	203.00'	069°41'18"	246.91'	N 34°17'04" W	231.97'



COMPASS LAND SURVEYING, PLLC

623 11th Avenue South
Office: (208) 442-0115

Nampa, ID 83651
Fax: (208) 327-2106

JN 9519

File: 9519 - REZONE R-4 JACKSON RIDGE PART 1 02-16-2024.dwg



Client: Kimley Horn
Job No.: 9519

Date: January 24, 2024
Re: Jackson Ridge Estates

REZONE R-8
PROPERTY DESCRIPTION

A parcel of land being a portion of the NE 1/4 and a portion of Lot 1, 2 and 3 of Basslin Ridge Estates as on file in Book 64 of Plats at Page 6469 in the Office of the Recorder of Ada County, Idaho, all located in Section 26, Township 3 North, Range 1 West, Boise Meridian, Ada County Idaho, more particularly described as follows:

Commencing at a found Brass Cap marking the NW corner of said NE 1/4, (North 1/4 corner), from which a found Aluminum cap stamped "PLS 17665" marking the NE corner of said NE 1/4, (Section corner common to Sections 23, 24, 25 and 26) bears S. 89° 06' 38" E., a distance of 2655.71 feet;

Thence along the Northerly boundary of said NW 1/4 NE 1/4, S. 89° 06' 38" E., a distance of 1328.23 feet to the NE corner of said NW 1/4 NE 1/4, (East 1/16 corner common to Sections 23 and 26);

Thence along the Easterly boundary of said NW 1/4 NE 1/4, S. 00° 33' 37" W., a distance of 1323.58 feet to the POINT OF BEGINNING;

Thence continuing along said Easterly Boundary line S. 00° 33' 37" W., a distance of 2.96 feet to a found 5/8 inch diameter iron pin with illegible cap marking the Northwest corner of said Basslin Ridge Estates;

Thence along the Northerly boundary of said Basslin Ridge Estates, S. 89° 08' 36" E., a distance of 70.00 feet;

Thence leaving the Northerly boundary of said Basslin Ridge Estates, S. 00° 51' 24" W., a distance of 140.00 feet to the beginning of a non-tangent cure left;

Thence an arc length of 74.45 feet along the arc of said curve left, having a radius of 130.00 feet, a central angle of 32° 48' 53", the long chord of which bears S. 74° 14' 23" W., a distance of 73.44 feet;

Thence S. 57° 49' 56" W., a distance of 54.42 feet to the beginning of a non-tangent cure right;

Thence an arc length of 3.79 feet along the arc of said curve right, having a radius of 750.00 feet, a central angle of 00° 17' 24", the long chord of which bears S. 32° 18' 46" E., a distance of 3.79 feet;

Thence S. 32° 10' 04" E., a distance of 101.09 feet to the beginning of a tangent cure left;

Thence an arc length of 142.21 feet along the arc of said curve right, having a radius of 750.00 feet, a central angle of 10° 51' 50", the long chord of which bears S. 37° 35' 59" E., a distance of 142.00 feet;

Thence S. 43° 01' 54" E., a distance of 698.49 feet;

Thence N. 46° 58' 06" E., a distance of 37.44 feet to the beginning of a tangent cure right;

Thence an arc length of 76.62 feet along the arc of said curve right, having a radius of 100.00 feet, a central angle of 43° 54' 01", the long chord of which bears N. 68° 55' 06" E., a distance of 74.76 feet;

Thence S. 89° 07' 53" E., a distance of 272.61 feet;

Thence S. 00° 52' 07" W., a distance of 155.00 feet;

623 11th Ave. South, Nampa, ID 83651 • T. (208) 442-0115 • C. (208) 608-2510 • rgray.cls@gmail.com

COMPASS LAND SURVEYING, PLLC

Kimley-Horn-9519\Survey\Descriptions\Rev 2-8-22Rezone R-4 Boundary.doc

Page 2 of 2

Thence N. 89° 07' 53" W., a distance of 230.00 feet;

Thence S. 41° 18' 40" W., a distance of 60.29 feet;

Thence S. 46° 58' 06" W., a distance of 122.00 feet;

Thence S. 63° 40' 01" W., a distance of 57.42 feet;

Thence S. 65° 34' 19" W., a distance of 156.36 feet;

Thence S. 69° 02' 20" W., a distance of 30.00 feet to the beginning of a non-tangent cure left;

Thence an arc length of 57.78 feet along the arc of said curve left, having a radius of 150.00 feet, a central angle of 22° 04' 14", the long chord of which bears N. 31° 59' 47" W., a distance of 57.42 feet;

Thence N. 43° 01' 54" W., a distance of 29.90 feet;

Thence S. 46° 58' 06" W., a distance of 166.00 feet;

Thence N. 43° 01' 54" W., a distance of 775.89 feet to the beginning of a tangent cure left;

Thence an arc length of 1.82 feet along the arc of said curve left, having a radius of 3.00 feet, a central angle of 34° 48' 07", the long chord of which bears N. 60° 25' 58" W., a distance of 1.79 feet;

Thence N. 77° 50' 01" W., a distance of 350.90 feet to the beginning of a non-tangent cure right;

Thence an arc length of 79.16 feet along the arc of said curve right, having a radius of 694.00 feet, a central angle of 06° 32' 08", the long chord of which bears N. 03° 08' 30" E., a distance of 79.12 feet;

Thence N. 83° 35' 26" W., a distance of 50.00 feet to the beginning of a non-tangent cure right;

Thence an arc length of 671.95 feet along the arc of said curve right, having a radius of 744.00 feet, a central angle of 51° 44' 51", the long chord of which bears N. 32° 17' 00" E., a distance of 649.35 feet to a point on a compound curve to the left;

Thence an arc length of 282.75 feet along the arc of said curve left, having a radius of 756.00 feet, a central angle of 21° 25' 45", the long chord of which bears N. 47° 26' 33" E., a distance of 281.10 feet;

Thence S. 53° 16' 20" E., a distance of 50.43 feet;

Thence S. 42° 06' 23" E., a distance of 209.48 feet to the POINT OF BEGINNING.

This parcel contains 21.82 acres more or less.



EXHIBIT

LOCATED IN THE NE 1/4 OF SECTION 26,
T. 3 N., R. 1 W., B.M.,
ADA COUNTY, IDAHO
2024

W. VICTORY ROAD
BASIS OF BEARINGS
S 89°06'38" E 2655.71'

1328.23' N. 1/4 Corner
23 26
1327.48' 23.24
26 25

1323.58' L18
1326.54' L17
S 00°33'37" W
1323.58'



SPECIAL NOTES

- 1 See Detail A, Sheet 2 of 2
- 2 See Detail B, Sheet 2 of 2
- 3 See Detail C, Sheet 2 of 2
- 4 See Detail D, Sheet 2 of 2

NOTES:

See sheet 2 of 2 for line and curve table and details

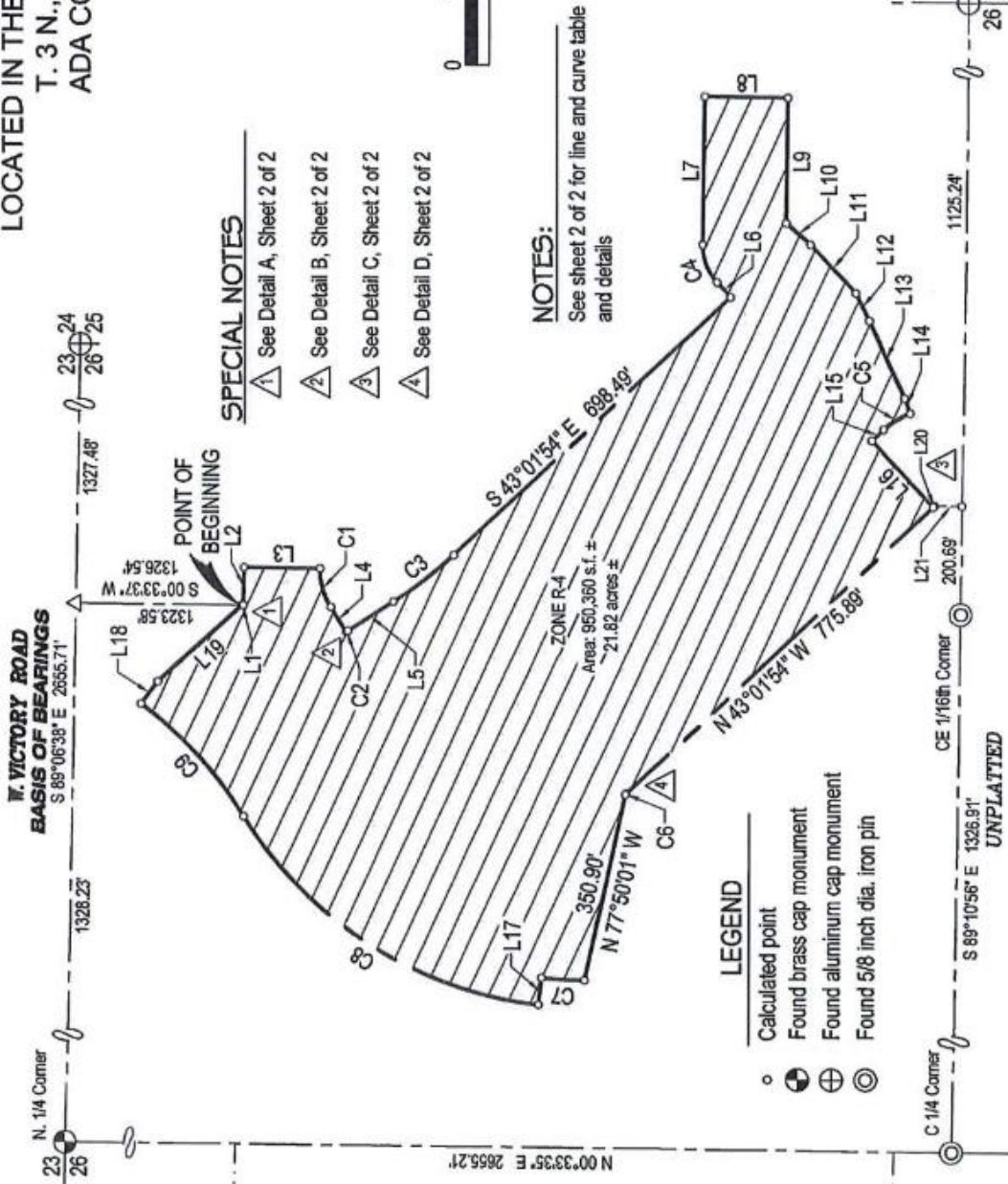

LEGEND

- Calculated point
- ⊙ Found brass cap monument
- ⊕ Found aluminum cap monument
- ⊗ Found 5/8 inch dia. iron pin

COMPASS LAND SURVEYING, PLLC

623 11th Avenue South Nampa, ID 83651
Office: (208) 442-0115 Fax: (208) 327-2106

JN 9519

Sheet 1 of 2

File: 9519 Revised R-8 Zoning Jackson Ridge Estates 01-24-2024.dwg

EXHIBIT

LOCATED IN THE NE1/4 OF SECTION 26,
T. 3 N., R. 1 W., B.M., ADA COUNTY, IDAHO
2024



LINE TABLE		
LINE #	DIRECTION	LENGTH
L1	S 00°33'37" W	2.96'
L2	S 89°08'36" E	70.00'
L3	S 00°51'24" W	140.00'
L4	S 57°49'56" W	54.42'
L5	S 32°10'04" E	101.09'
L6	N 46°58'06" E	37.44'
L7	S 89°07'53" E	272.61'
L8	S 00°52'07" W	155.00'
L9	N 89°07'53" W	230.00'
L10	S 41°18'40" W	60.29'
L11	S 46°58'06" W	122.00'
L12	S 63°40'01" W	57.42'
L13	S 65°34'19" W	156.36'
L14	S 69°02'20" W	30.00'
L15	N 43°01'54" W	29.90'
L16	S 46°58'06" W	166.00'
L17	N 83°35'26" W	50.00'
L18	S 53°16'20" E	50.43'
L19	S 42°06'23" E	209.48'
L20	S 43°01'54" E	3.59'
L21	S 00°48'24" W	49.86'

CURVE TABLE					
CURVE	RADIUS	DELTA	LENGTH	BEARING	CHORD
C1	130.00'	032°48'53"	74.45'	S 74°14'23" W	73.44'
C2	750.00'	000°17'24"	3.79'	S 32°18'46" E	3.79'
C3	750.00'	010°51'50"	142.21'	S 37°35'59" E	142.00'
C4	100.00'	043°54'01"	76.62'	N 68°55'06" E	74.76'
C5	150.00'	022°04'14"	57.78'	N 31°59'47" W	57.42'
C6	3.00'	034°48'07"	1.82'	N 60°25'58" W	1.79'
C7	684.00'	006°32'08"	79.16'	N 03°08'30" E	79.12'
C8	744.00'	051°44'51"	671.95'	N 32°17'00" E	648.35'
C9	755.00'	021°25'45"	282.75'	N 47°26'33" E	281.10'

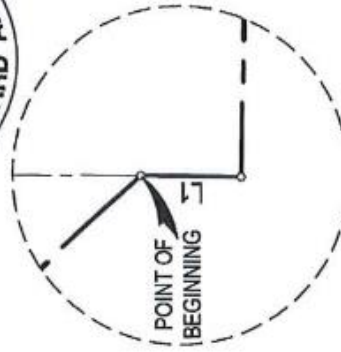

Detail A
Scale 1" = 5'

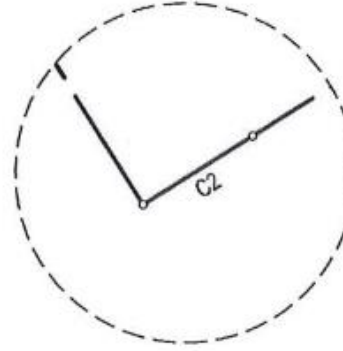

Detail B
Scale 1" = 5'

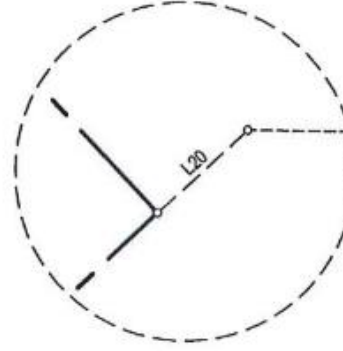

Detail C
Scale 1" = 5'

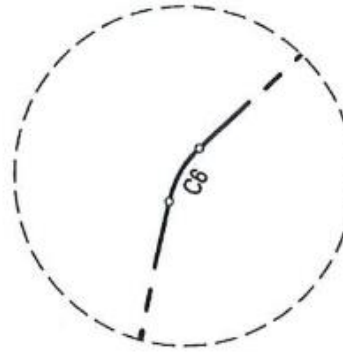

Detail D
Scale 1" = 5'

JN 9519
Sheet 2 of 2
File: 9519 Revised R-8 Zoning Jackson Ridge Estates 01-24-2024.dwg

COMPASS LAND SURVEYING, PLLC
623 11th Avenue South
Nampa, ID 83651
Office: (208) 442-0115
Fax: (208) 327-2106

B. Preliminary Plat & Phasing Plan (dated: 2/29/24)

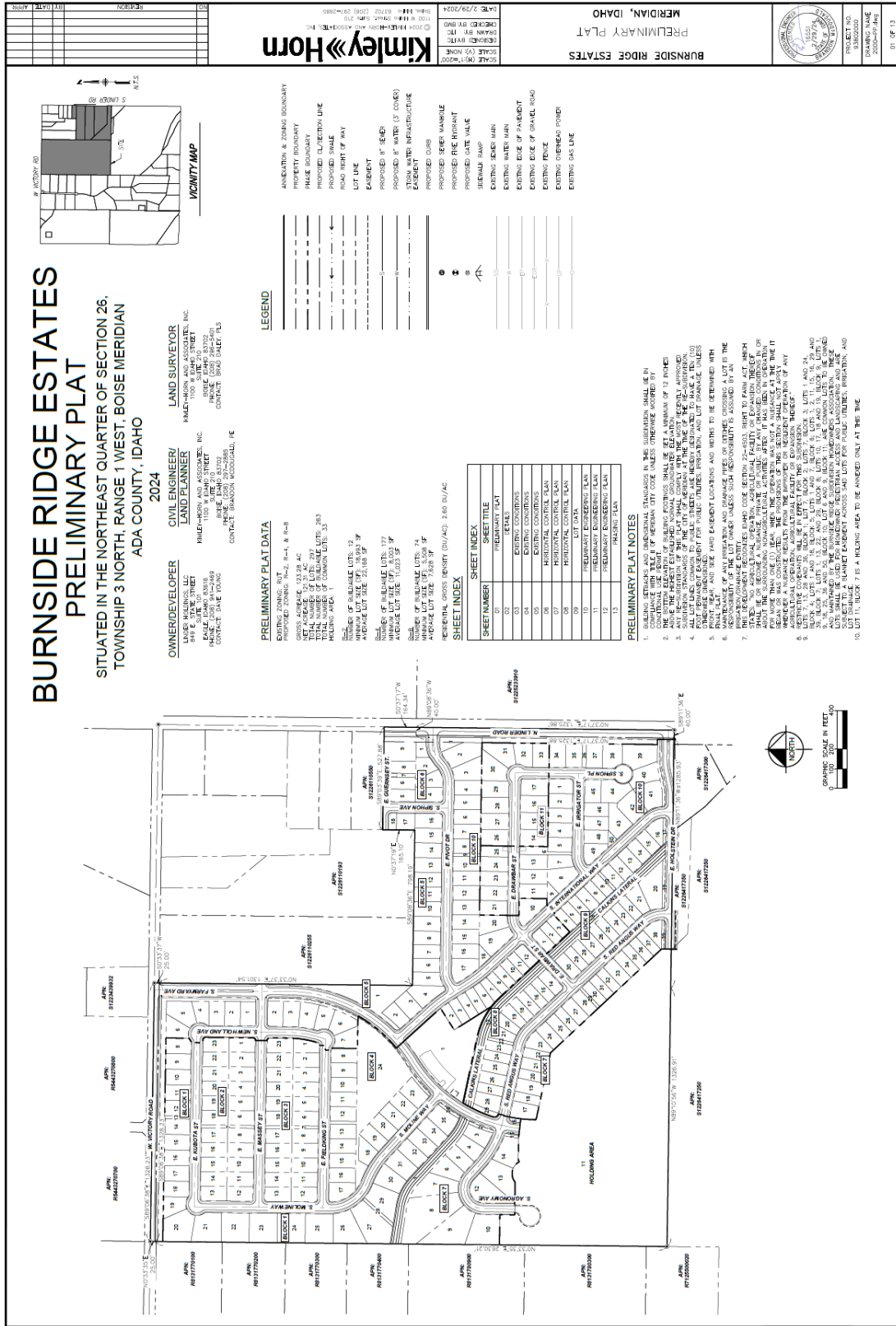

NO.	REVISION	DATE

Kimley Horn
 CONSULTING ENGINEERS
 1100 W. 14th Street, Suite 200
 Boise, Idaho 83725
 (208) 333-8888
 FAX: (208) 333-8889
 WWW.KIMLEYHORN.COM
 PREPARED BY: BMD
 CHECKED BY: BMD
 DATE: 2/29/2024

**BURNSIDE RIDGE ESTATES
 DETAILS
 MERIDIAN, IDAHO**

PROJECT NO. 20220774-01
 DRAWING NAME: DETAILS
 EXAMINER: BMD
 02 OF 13

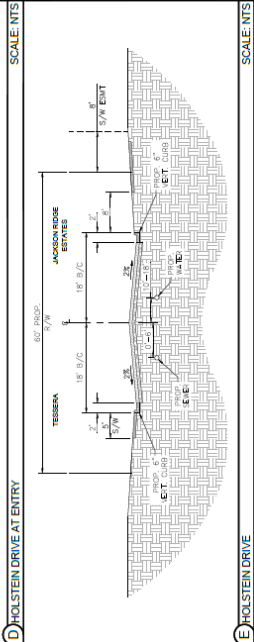
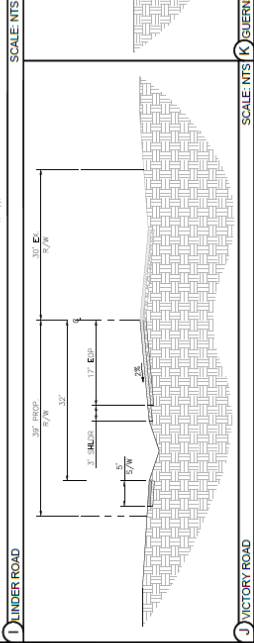
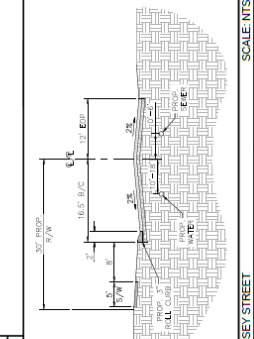
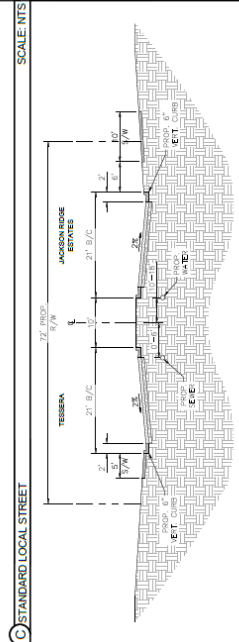
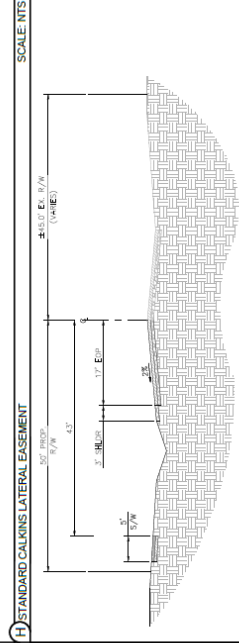
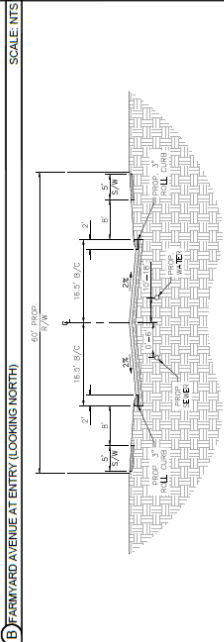
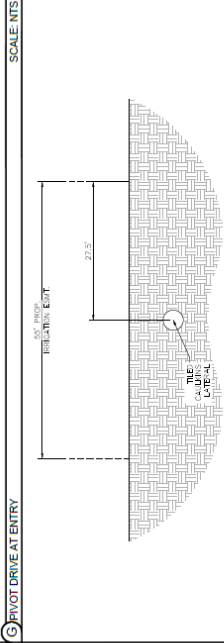
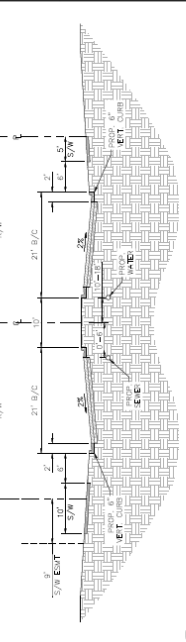
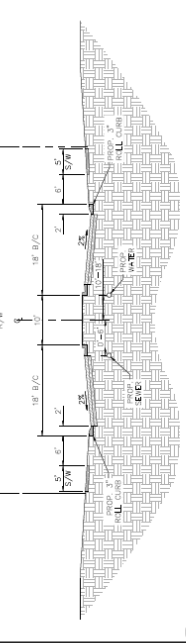
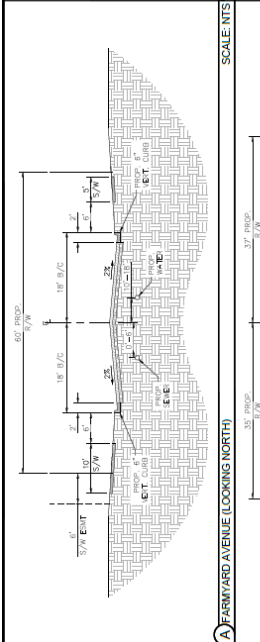
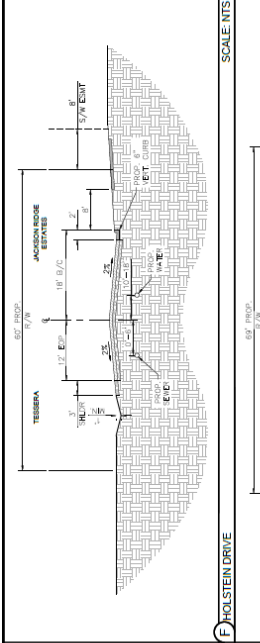

A FARMYARD AVENUE AT ENTRY (LOOKING NORTH) SCALE: NTS

B FARMYARD AVENUE AT ENTRY (LOOKING NORTH) SCALE: NTS

C FARMYARD AVENUE AT ENTRY (LOOKING NORTH) SCALE: NTS

D FARMYARD AVENUE AT ENTRY (LOOKING NORTH) SCALE: NTS

E FARMYARD AVENUE AT ENTRY (LOOKING NORTH) SCALE: NTS

F HOLSTEIN DRIVE SCALE: NTS

G PIVOT DRIVE AT ENTRY SCALE: NTS

H STANDARD CALKINS LATERAL EASEMENT SCALE: NTS

I LINDER ROAD SCALE: NTS

J MICTORY ROAD SCALE: NTS

K GUERNSEY STREET SCALE: NTS

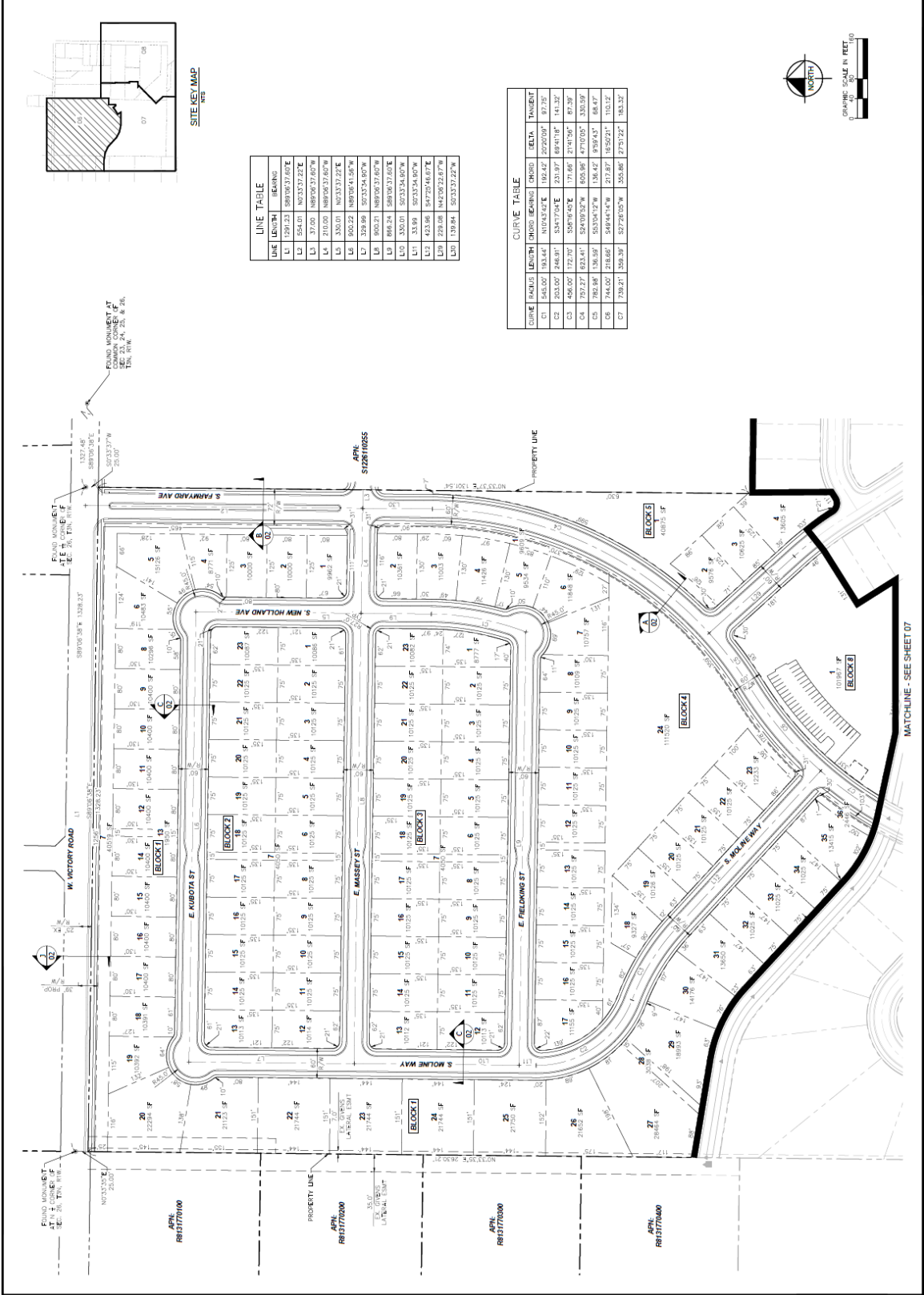

LINE TABLE

LINE	LENGTH	BEARING
L1	1291.23	S89°00'57.60"W
L2	554.01	N07°33'52.22"E
L3	27.00	N89°00'57.60"W
L4	210.00	N89°00'57.60"W
L5	330.01	N07°33'52.22"E
L6	500.22	N89°00'57.60"W
L7	309.99	S07°33'54.90"W
L8	900.21	N89°00'57.60"W
L9	896.24	S89°00'57.60"W
L10	300.01	S07°33'54.90"W
L11	33.95	S07°33'54.90"W
L12	423.86	S47°20'46.87"E
L13	229.08	N44°20'59.87"W
L14	139.84	S03°33'22.22"W

CURVE TABLE

CURVE	RADIUS	LENGTH	CHORD BEARING	CHORD	DELTA	TANGENT
C1	545.00	1934.4	N10°43'42"E	192.42	202°00'00"	87.73
C2	203.00	2469.1	S54°17'54"E	231.97	89°41'18"	141.32
C3	456.00	1722.07	S58°16'42"E	171.66	21°01'56"	87.30
C4	757.27	623.41	S24°03'42"W	605.86	47°02'00"	330.59
C5	782.88	368.59	S53°04'42"W	136.42	8°59'43"	68.87
C6	744.00	2166.87	S49°44'18"W	217.87	16°52'21"	103.12
C7	739.21	358.39	S27°28'52"W	355.86	27°21'22"	183.37

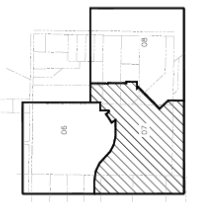

SITE KEY MAP
1/8" = 1' = 0"

LINE	LENGTH	BEARING
L1.1	181.68	N033°24'49"E
L1.2	82.46	S47°29'46.67"E
L1.3	387.06	S77°50'01.07"E
L1.4	206.52	S43°0'54.00"E
L1.5	458.17	N43°0'54.00"W
L1.6	242.32	N43°0'54.00"W
L1.7	74.88	N23°10'03.82"W
L1.8	26.21	N23°10'03.82"W
L1.9	33.79	N46°39'06.00"E
L1.10	844.23	S89°03'35.67"E
L1.11	372.00	N46°39'06.00"E

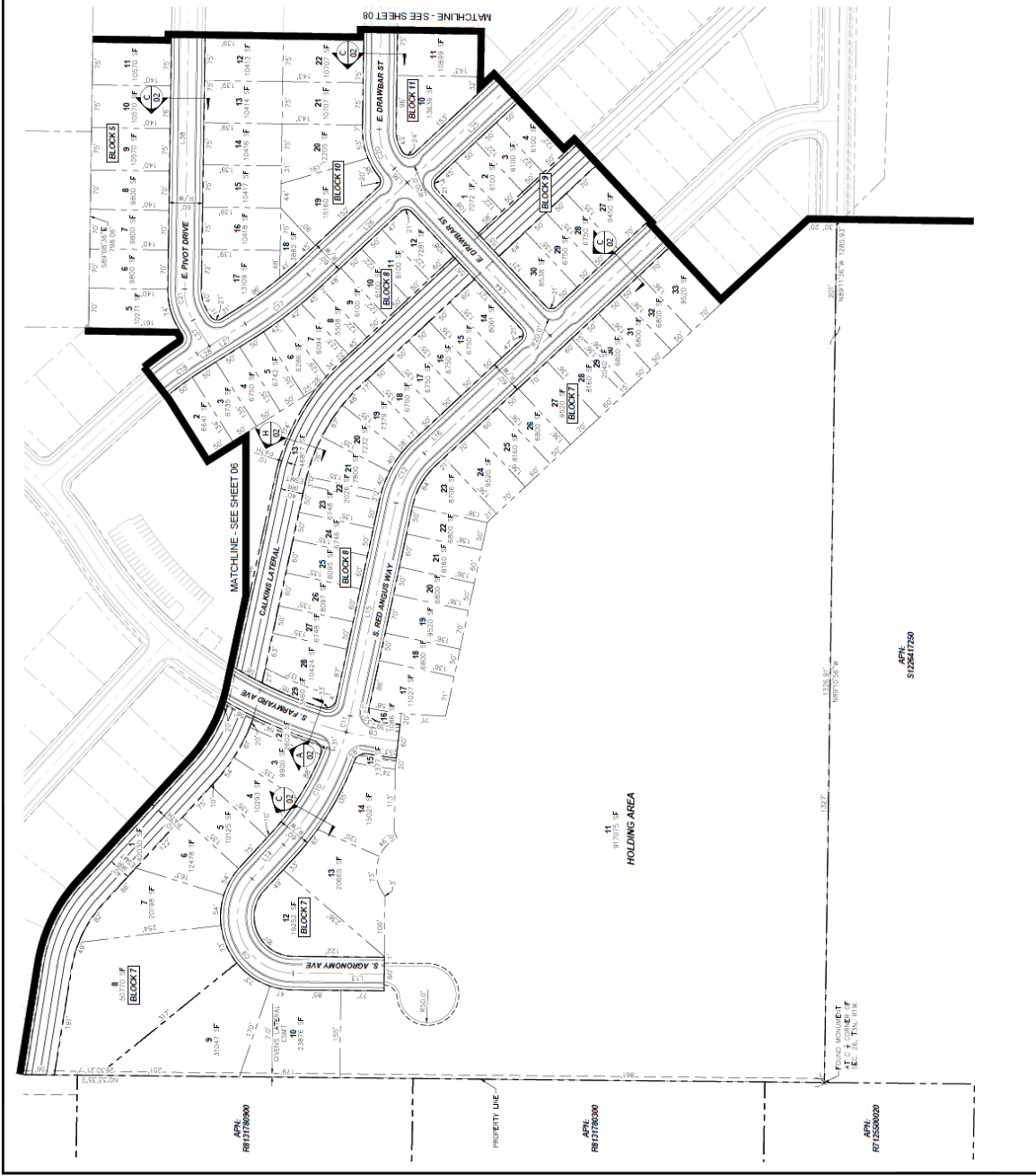

CURVE	RADIUS	LENGTH	CHORD BEARING	CHORD DELTA	TANGENT
C8	879.62	93.88	S071°14'21"W	83.80	754.91' ± 47.01'
C9	100.00	230.47	N68°33'54"E	182.72	132707.98' ± 224.66'
C10	491.00	231.03	S65°54'53"E	228.80	26377.53' ± 117.69'
C11	491.00	29.57	S78°06'40"E	29.52	329.42' ± 14.77'
C12	188.00	102.65	S65°25'58"E	101.88	34480.07' ± 50.96'
C17	750.00	142.21	N37°25'59"W	142.00	10701.90' ± 71.32'
C18	100.00	1301.07	N37°08'13"W	129.83	996.19' ± 63.37'
C20	100.00	78.58	N85°54'42"E	74.72	4352.58' ± 40.28'
C21	100.00	57.64	N74°20'40"E	56.84	3301.28' ± 28.64'

PROJECT NO. B300000
 DRAWING NAME: BURNSIDE RIDGE ESTATES
 SHEET NO. 08 OF 13

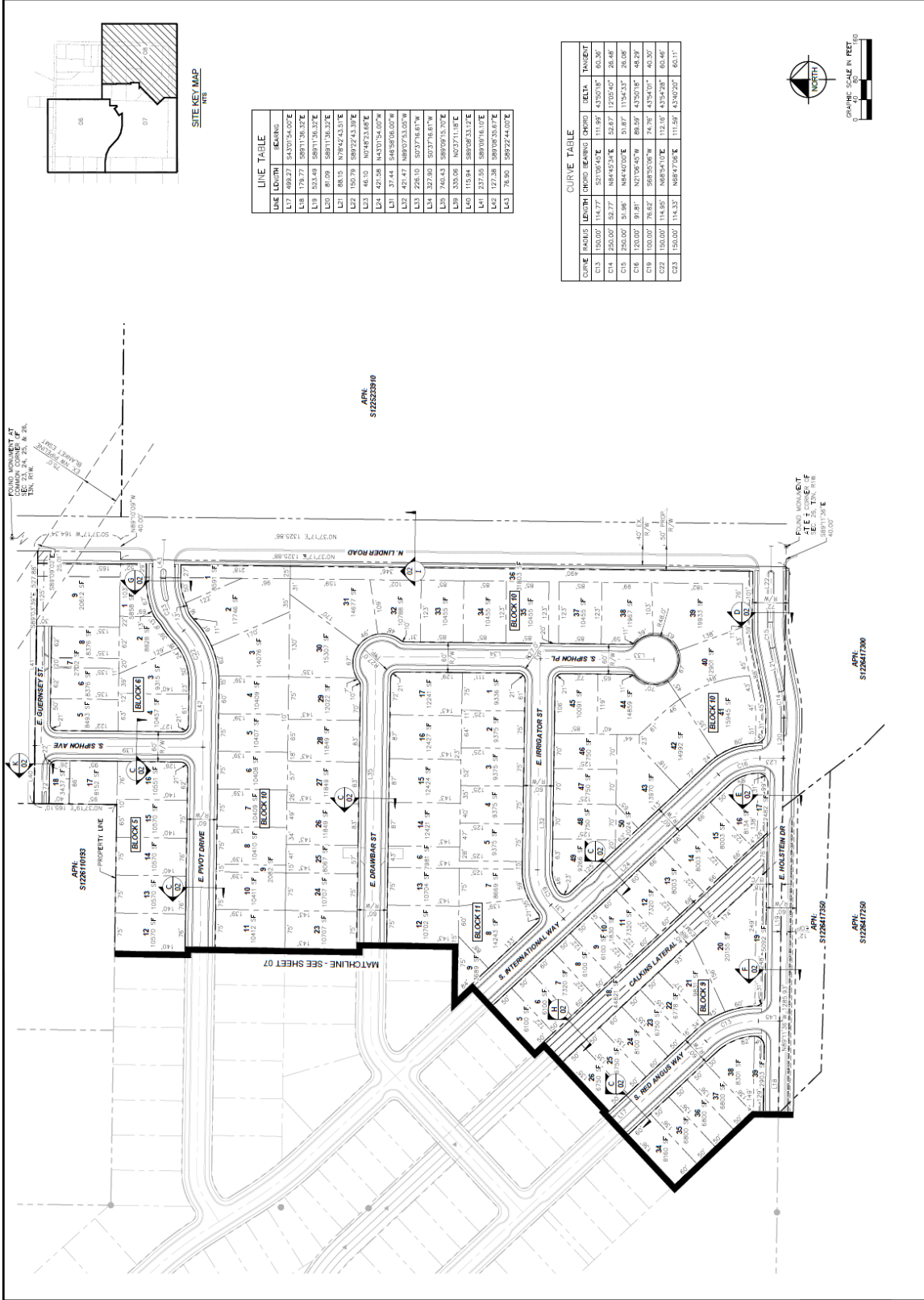

LINE TABLE

LINE	LENGTH	BEARING
L17	899.27	S 43°01'54.02"E
L18	179.77	S 89°11'36.32"E
L19	823.48	S 89°11'36.32"E
L20	81.09	S 89°11'36.32"E
L1	88.15	N 78°42'43.51"E
L2	100.79	S 89°22'43.32"E
L3	46.10	N 04°48'33.66"E
L4	421.58	N 43°01'54.02"E
L1	37.44	S 46°35'58.00"W
L2	421.47	N 89°07'43.00"W
L3	225.10	S 03°37'46.87"W
L4	741.43	S 89°09'15.70"E
L5	333.06	N 03°37'46.87"E
L6	115.84	S 89°09'15.70"E
L7	237.38	S 89°09'15.70"E
L2	127.38	S 89°09'15.70"E
L3	76.90	S 89°22'43.32"E

CURVE TABLE

CURVE	RADIUS	LENGTH	CHORD BEARING	CHORD	DELTA	TANGENT
C13	1550.00'	114.77'	S 27°05'45"E	111.99'	43°50'18"	60.30'
C14	250.00'	59.77'	N 84°45'34"E	52.87'	12°05'40"	28.48'
C15	250.00'	59.98'	N 84°40'00"E	53.87'	11°54'33"	28.08'
C16	1200.00'	91.81'	N 27°05'45"E	89.59'	43°50'18"	48.29'
C19	100.00'	76.67'	S 89°05'08"W	74.76'	43°54'10"	40.30'
C22	150.00'	114.95'	N 89°34'02"E	112.19'	43°54'30"	60.46'
C23	150.00'	114.33'	N 88°47'06"E	111.59'	43°50'20"	60.11'

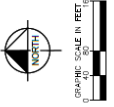

LOT NUMBER	BLOCK #	LOT AREA (SF)	LOT AREA (AC)
1	BLKOR 3	8,591	0.20
2	BLKOR 3	17,746	0.41
3	BLKOR 3	16,076	0.37
4	BLKOR 3	10,409	0.24
5	BLKOR 3	10,409	0.24
6	BLKOR 3	10,409	0.24
7	BLKOR 3	10,409	0.24
8	BLKOR 3	10,409	0.24
9	BLKOR 3	10,409	0.24
10	BLKOR 3	2,082	0.05
11	BLKOR 3	10,411	0.24
12	BLKOR 3	10,414	0.24
13	BLKOR 3	10,414	0.24
14	BLKOR 3	10,415	0.24
15	BLKOR 3	10,417	0.24
16	BLKOR 3	10,418	0.24
17	BLKOR 3	13,109	0.30
18	BLKOR 3	3,892	0.09
19	BLKOR 3	15,165	0.35
20	BLKOR 3	12,025	0.28
21	BLKOR 3	10,797	0.25
22	BLKOR 3	10,797	0.25
23	BLKOR 3	10,797	0.25
24	BLKOR 3	10,797	0.25
25	BLKOR 3	8,000	0.19
26	BLKOR 3	8,000	0.19
27	BLKOR 3	11,844	0.27
28	BLKOR 3	11,844	0.27
29	BLKOR 3	12,022	0.28
30	BLKOR 3	13,109	0.30
31	BLKOR 3	14,677	0.34
32	BLKOR 3	10,798	0.25
33	BLKOR 3	10,659	0.24
34	BLKOR 3	10,659	0.24
35	BLKOR 3	10,659	0.24
36	BLKOR 3	10,659	0.24
37	BLKOR 3	10,659	0.24
38	BLKOR 3	10,659	0.24
39	BLKOR 3	10,659	0.24
40	BLKOR 3	10,659	0.24
41	BLKOR 3	14,645	0.34
42	BLKOR 3	14,645	0.34
43	BLKOR 3	14,645	0.34
44	BLKOR 3	14,645	0.34
45	BLKOR 3	10,589	0.24
46	BLKOR 3	8,560	0.20
47	BLKOR 3	8,560	0.20
48	BLKOR 3	8,560	0.20
49	BLKOR 3	8,560	0.20
50	BLKOR 3	2,024	0.05

LOT NUMBER	BLOCK #	LOT AREA (SF)	LOT AREA (AC)
1	BLKOR 3	7,072	0.16
2	BLKOR 3	6,500	0.14
3	BLKOR 3	6,500	0.14
4	BLKOR 3	6,500	0.14
5	BLKOR 3	6,500	0.14
6	BLKOR 3	6,500	0.14
7	BLKOR 3	7,020	0.17
8	BLKOR 3	6,500	0.14
9	BLKOR 3	6,500	0.14
10	BLKOR 3	7,850	0.18
11	BLKOR 3	7,850	0.18
12	BLKOR 3	7,850	0.18
13	BLKOR 3	6,003	0.14
14	BLKOR 3	6,003	0.14
15	BLKOR 3	6,003	0.14
16	BLKOR 3	6,003	0.14
17	BLKOR 3	6,003	0.14
18	BLKOR 3	2,492	0.06
19	BLKOR 3	4,457	0.10
20	BLKOR 3	5,022	0.12
21	BLKOR 3	20,255	0.46
22	BLKOR 3	9,831	0.23
23	BLKOR 3	6,778	0.16
24	BLKOR 3	6,750	0.15
25	BLKOR 3	6,750	0.15
26	BLKOR 3	6,750	0.15
27	BLKOR 3	6,750	0.15
28	BLKOR 3	6,750	0.15
29	BLKOR 3	6,750	0.15
30	BLKOR 3	6,750	0.15
31	BLKOR 3	8,538	0.20

LOT NUMBER	BLOCK #	LOT AREA (SF)	LOT AREA (AC)
1	BLKOR 7	4,232	0.09
2	BLKOR 7	8,464	0.19
3	BLKOR 7	8,464	0.19
4	BLKOR 7	10,581	0.24
5	BLKOR 7	10,581	0.24
6	BLKOR 7	12,428	0.29
7	BLKOR 7	10,581	0.24
8	BLKOR 7	10,581	0.24
9	BLKOR 7	10,581	0.24
10	BLKOR 7	23,872	0.55
11	BLKOR 7	19,175	0.44
12	BLKOR 7	18,262	0.42
13	BLKOR 7	20,845	0.47
14	BLKOR 7	13,327	0.31
15	BLKOR 7	1,986	0.04
16	BLKOR 7	11,927	0.27
17	BLKOR 7	6,800	0.16
18	BLKOR 7	6,800	0.16
19	BLKOR 7	6,800	0.16
20	BLKOR 7	6,800	0.16
21	BLKOR 7	6,800	0.16
22	BLKOR 7	6,800	0.16
23	BLKOR 7	6,800	0.16
24	BLKOR 7	6,800	0.16
25	BLKOR 7	6,800	0.16
26	BLKOR 7	6,800	0.16
27	BLKOR 7	6,800	0.16
28	BLKOR 7	6,800	0.16
29	BLKOR 7	6,800	0.16
30	BLKOR 7	6,800	0.16
31	BLKOR 7	6,800	0.16
32	BLKOR 7	6,800	0.16
33	BLKOR 7	6,800	0.16
34	BLKOR 7	6,800	0.16
35	BLKOR 7	6,800	0.16
36	BLKOR 7	6,800	0.16
37	BLKOR 7	6,800	0.16
38	BLKOR 7	6,800	0.16
39	BLKOR 7	2,963	0.07

LOT NUMBER	BLOCK #	LOT AREA (SF)	LOT AREA (AC)
1	BLKOR 5	4,075	0.09
2	BLKOR 5	8,150	0.19
3	BLKOR 5	10,655	0.24
4	BLKOR 5	10,655	0.24
5	BLKOR 5	10,655	0.24
6	BLKOR 5	9,801	0.22
7	BLKOR 5	9,801	0.22
8	BLKOR 5	9,801	0.22
9	BLKOR 5	10,370	0.24
10	BLKOR 5	10,370	0.24
11	BLKOR 5	10,370	0.24
12	BLKOR 5	10,370	0.24
13	BLKOR 5	10,370	0.24
14	BLKOR 5	10,370	0.24
15	BLKOR 5	10,370	0.24
16	BLKOR 5	10,370	0.24
17	BLKOR 5	6,152	0.14
18	BLKOR 5	3,437	0.08

LOT NUMBER	BLOCK #	LOT AREA (SF)	LOT AREA (AC)
1	BLKOR 6	5,858	0.13
2	BLKOR 6	8,437	0.19
3	BLKOR 6	8,437	0.19
4	BLKOR 6	8,437	0.19
5	BLKOR 6	8,437	0.19
6	BLKOR 6	8,437	0.19
7	BLKOR 6	2,702	0.06
8	BLKOR 6	8,376	0.19
9	BLKOR 6	20,812	0.47

LOT NUMBER	BLOCK #	LOT AREA (SF)	LOT AREA (AC)
1	BLKOR 4	8,777	0.20
2	BLKOR 4	10,225	0.23
3	BLKOR 4	10,225	0.23
4	BLKOR 4	8,771	0.20
5	BLKOR 4	10,225	0.23
6	BLKOR 4	10,225	0.23
7	BLKOR 4	4,050	0.09
8	BLKOR 4	10,225	0.23
9	BLKOR 4	10,225	0.23
10	BLKOR 4	10,225	0.23
11	BLKOR 4	10,225	0.23
12	BLKOR 4	10,225	0.23
13	BLKOR 4	10,225	0.23
14	BLKOR 4	10,225	0.23
15	BLKOR 4	10,225	0.23
16	BLKOR 4	10,225	0.23
17	BLKOR 4	11,150	0.26
18	BLKOR 4	9,327	0.21
19	BLKOR 4	10,126	0.23
20	BLKOR 4	10,126	0.23
21	BLKOR 4	10,126	0.23
22	BLKOR 4	10,126	0.23
23	BLKOR 4	10,126	0.23
24	BLKOR 4	12,233	0.28
25	BLKOR 4	11,520	0.26

LOT NUMBER	BLOCK #	LOT AREA (SF)	LOT AREA (AC)
1	BLKOR 2	10,298	0.23
2	BLKOR 2	10,225	0.23
3	BLKOR 2	10,225	0.23
4	BLKOR 2	10,225	0.23
5	BLKOR 2	10,225	0.23
6	BLKOR 2	4,050	0.09
7	BLKOR 2	10,225	0.23
8	BLKOR 2	10,225	0.23
9	BLKOR 2	10,225	0.23
10	BLKOR 2	10,225	0.23
11	BLKOR 2	10,225	0.23
12	BLKOR 2	10,114	0.23
13	BLKOR 2	10,113	0.23
14	BLKOR 2	10,225	0.23
15	BLKOR 2	10,225	0.23
16	BLKOR 2	10,225	0.23
17	BLKOR 2	10,225	0.23
18	BLKOR 2	10,225	0.23
19	BLKOR 2	10,225	0.23
20	BLKOR 2	10,225	0.23
21	BLKOR 2	10,225	0.23
22	BLKOR 2	10,225	0.23
23	BLKOR 2	10,887	0.23

NO.	SECTION	DATE	APPROV.

SCALE (H) 1/8" = 1'-0"
 SCALE (V) NONE
 DESIGNED BY TC
 CHECKED BY BMD
 DRAWN BY JTC
 DATE 2/29/2024
 PROJECT NO. 23-001
 SHEET NO. 23-001-01

Kimley Horn
 2025 HORN BLVD
 SUITE 100
 BOZEMAN, MT 59717
 (406) 552-1100
 WWW.KIMLEYHORN.COM

BURNSIDE RIDGE ESTATES
 PHASING PLAN
 MERIDIAN, IDAHO

PROJECT NO. 23-001
 DRAWING NAME 2023-001-01
 12 OF 13

PHASING DATA	
PHASE #	BUILDABLE LOTS
1	57
2	57
3	87
4	52
TOTAL	253

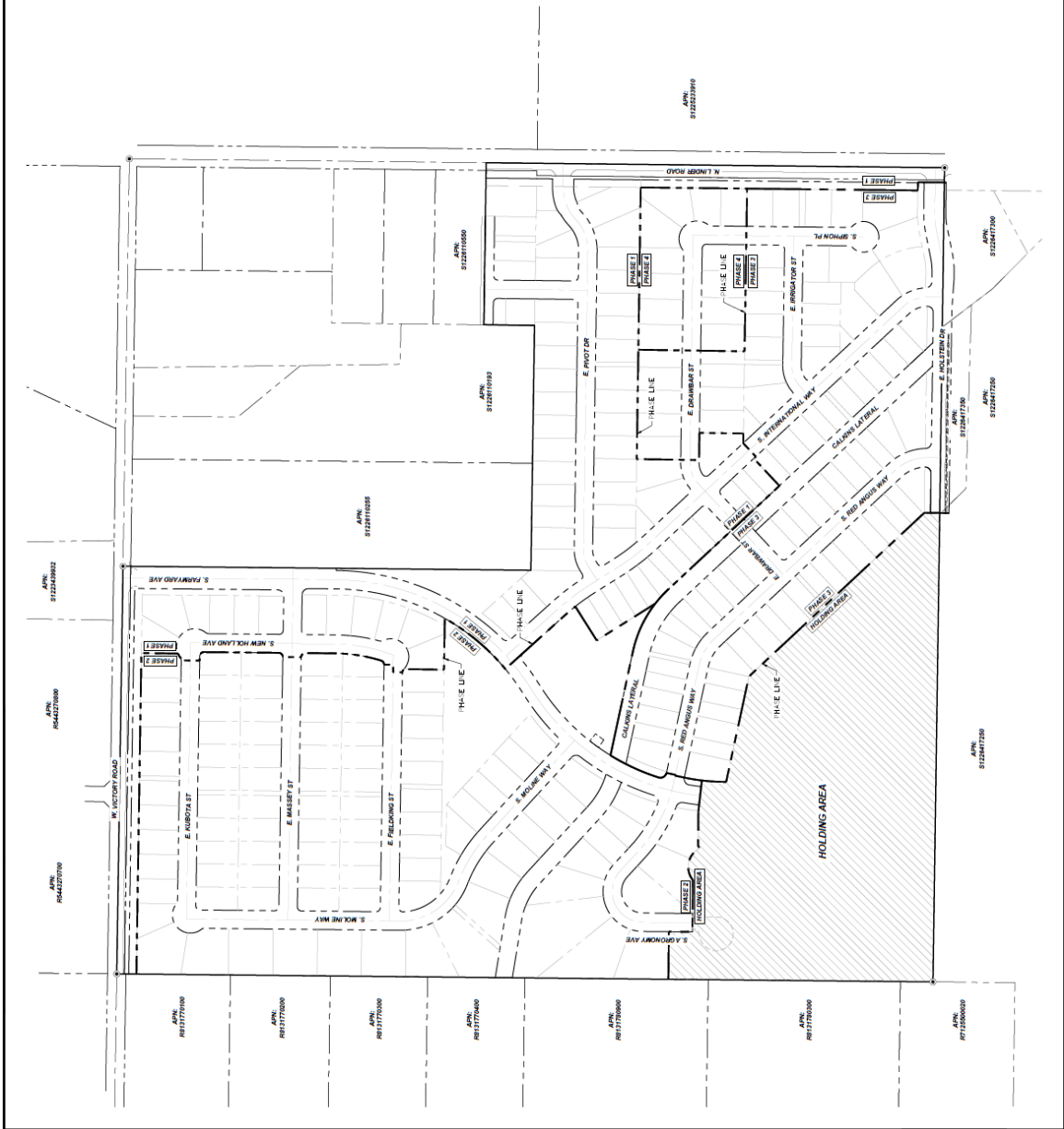
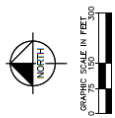

C. Landscape Plan & Tree Mitigation Plan



No.	Type	Common Name	Height (ft)	DBH (in)	Condition	Disposition	Notes
1	Deciduous	Rubus parviflorus	20	12	9	Poor	Remove
2	Deciduous	Rubus parviflorus	32	12	30	Fair	Remove
3	Deciduous	Rubus parviflorus	20	12	10	Fair	Remove
4	Deciduous	Rubus parviflorus	18	12	8.5	Fair	Remove
5	Deciduous	Rubus parviflorus	18	6	4	Fair	Remove
6	Deciduous	Rubus parviflorus	20	10	14	Poor	Remove
7	Deciduous	Rubus parviflorus	18	10	4	Fair	Remove
8	Deciduous	Rubus parviflorus	18	10	6	Fair	Remove
9	Deciduous	Rubus parviflorus	20	20	8.5	Fair	Remove
10	Deciduous	Rubus parviflorus	12	12	6	Fair	Remove
11	Deciduous	Rubus parviflorus	11	12	6	Fair	Remove
12	Deciduous	Rubus parviflorus	8	4	4	Dead	Remove
13	Deciduous	Rubus parviflorus	12	12	7	Fair	Remove
14	Conifer	Pinus strobus	6	3	4	Poor	Remove
15	Conifer	Pinus strobus	20	28	10	Excellent	Remove
16	Deciduous	Hamamelis virginica	20	25	12	Good	Remove
17	Deciduous	Hamamelis virginica	20	25	12	Good	Remove
18	Deciduous	Hamamelis virginica	12	20	4	Fair	Remove
19	Deciduous	Hamamelis virginica	12	20	4	Fair	Remove
20	Deciduous	Hamamelis virginica	25	25	13	Good	Remove
21	Conifer	Pinus strobus	35	30	20	Fair	Remove
22	Deciduous	Hamamelis virginica	25	25	12	Good	Remove
23	Conifer	Pinus strobus	18	24	12	Fair	Remove
24	Deciduous	Hamamelis virginica	22	25	12	Good	Remove
25	Conifer	Pinus strobus	20	15	8	Poor	Remove
26	Deciduous	Hamamelis virginica	12	15	12	Fair	Remove
27	Deciduous	Hamamelis virginica	13	8	4	Fair	Remove
28	Deciduous	Hamamelis virginica	18	24	8	Good	Remove
29	Deciduous	Hamamelis virginica	15	6	4	Fair	Remove
30	Deciduous	Hamamelis virginica	15	6	4	Fair	Remove
31	Deciduous	Hamamelis virginica	15	6	4	Fair	Remove
32	Deciduous	Hamamelis virginica	30	30	17	Fair	Remove
33	Conifer	Pinus strobus	15	6	6	Fair	Remove
34	Conifer	Pinus strobus	38	40	30	Good	Remove

EXISTING TREE INVENTORY

TREE MITIGATION REQUIREMENTS

A. TOTAL # OF TREES ON SITE: 34

B. TOTAL DBH INCHES ON SITE: 390

C. TOTAL DBH INCHES TO REMAIN: 0

D. TOTAL DBH INCHES TO REMOVE: 390

E. MITIGATION INCHES REQUIRED: 313'

F. MITIGATION INCHES PROVIDED: 314'

TREE PROTECTION NOTE

ALL EXISTING TREES ARE TO BE MAINTAINED TO REMAIN UNLESS OTHERWISE NOTED. PROPOSED SITE DEVELOPMENT, GRADING, AND UTILITIES. NO EXISTING TREES ARE TO BE PROTECTED ON SITE. ALL EXISTING TREES SHALL BE PROTECTED THROUGHOUT CONSTRUCTION. CONSTRUCTION FENCING THROUGHOUT CONSTRUCTION.

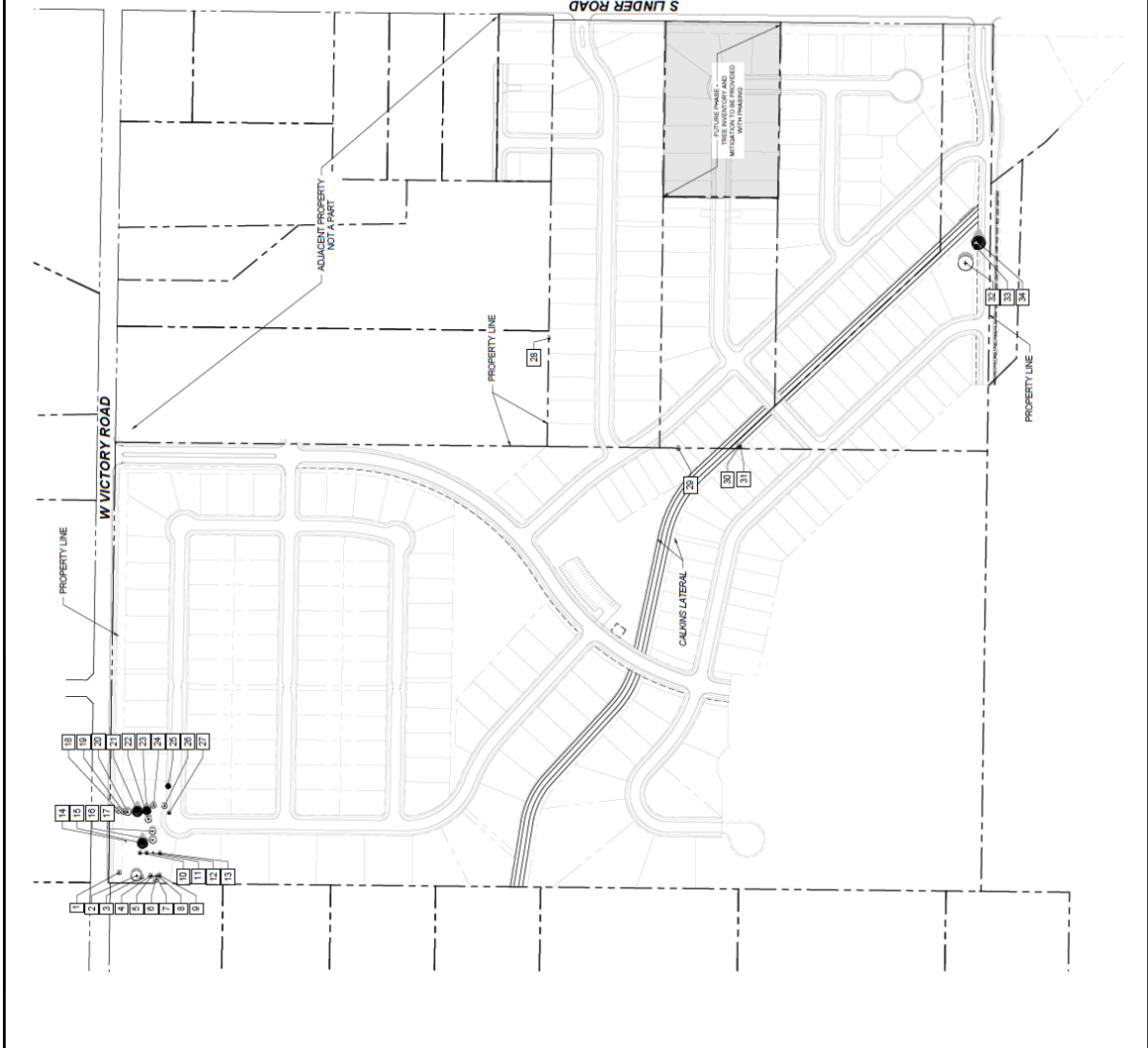



JACKSON RIDGE
ESTATES

ENTRY MONUMENT CONCEPT

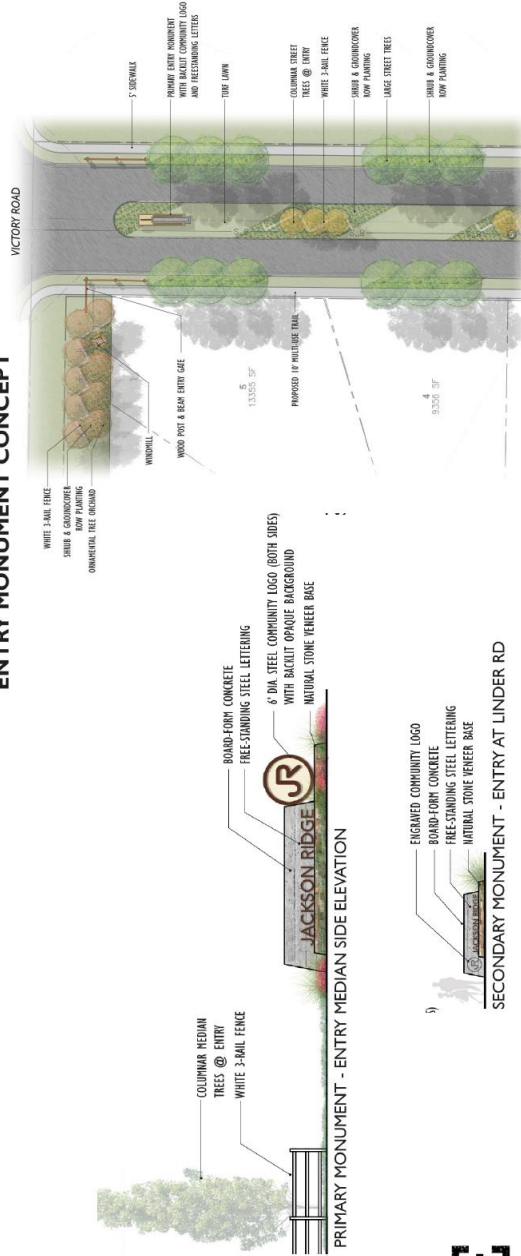

ENTRY SIGNAGE

Signs require a separate permit and are not approved with this application.

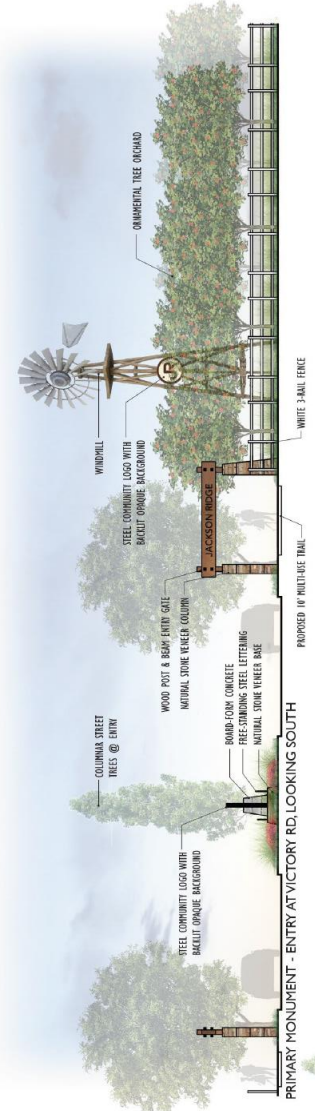



JACKSON RIDGE
ESTATES

OPEN SPACE & AMENITIES



**THE FIELD &
THE MEADOW**
Great Lawn
Meadow with Animal Sculptures
Walking Path & Exercise Stations
Grain Bin Ramada

THE GARDEN
Ornamental Community Garden
Windmill & Grain Bin
Remnant Orchard
Walking Path & Exercise Stations

Clubhouse
Pool & Spa
Outdoor Kitchen
Lawn Games
Pickle Ball Courts
Community Garden
Fire Pit
Remnant Orchard

THE BARNYARD



JACKSON RIDGE
ESTATES

THE GARDEN





JACKSON RIDGE
ESTATES

THE BARNYARD





JACKSON RIDGE
ESTATES



COMMUNITY CHARACTER



CLUBHOUSE CONCEPTS

Pool, workout room, meeting area, kitchen, outdoor lounge.



CLUBHOUSE CONCEPTS

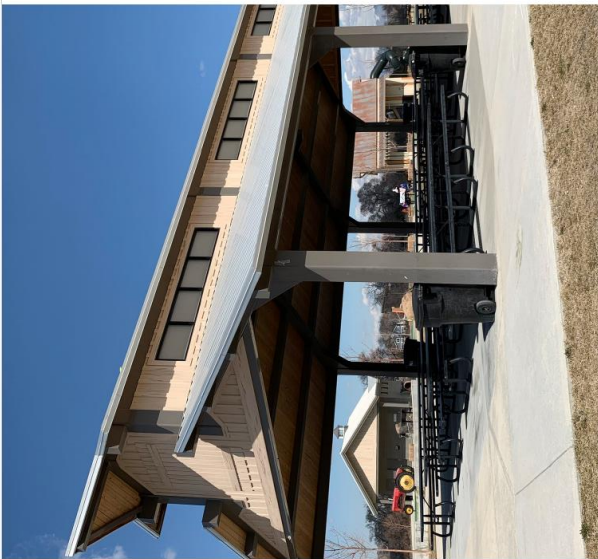

PICNIC SHELTER CONCEPTS

E. Conceptual Building Elevations (dated: 9/20/21)



The architecture style of the project will largely be a mix of contemporary forms and modern farmhouse styles. An elegant and plentiful blend of materials ranging from stone to stucco, and board-and-batten siding materials is planned with stylish natural colors. Home sizes are planned to be 2,200 square feet or larger, similar to the homes in the surrounding developments. Maximum building height will be 35 feet. Representative architecture elevations are shown below.

F. Conceptual Development Plan for Holding Area



BURNSIDE RIDGE ESTATES
 HOLDING AREA CONCEPTUAL DEVELOPMENT PLAN
 December 20, 2023



IX. CITY/AGENCY COMMENTS & CONDITIONS

A. PLANNING DIVISION

1. A Development Agreement (DA) is required as a provision of annexation of this property. Prior to approval of the annexation ordinance, a DA shall be entered into between the City of Meridian, the property owner(s) at the time of annexation ordinance adoption, and the developer.

Currently, a fee of \$303.00 shall be paid by the Applicant to the Planning Division prior to commencement of the DA. The DA shall be signed by the property owner and returned to the Planning Division within six (6) months of the date of City Council approval of the Findings of Fact, Conclusions of Law and Decision & Order for the annexation request. A final plat application will not be accepted until the property is annexed (i.e. the ordinance and development agreement are recorded). The DA shall, at minimum, incorporate the following provisions *IF* City Council determines annexation is in the best interest of the City:

- a. Future development of this site shall generally comply with the development plans, including that for the holding area, submitted with this application, included in Section VIII, and the provisions contained herein.
- b. Comply with the [*Williams Developer's Handbook*](#) for any development and/or improvements within the Williams pipeline easement.
- c. The existing home at 3801 S. Linder Rd. (Parcel #R0831430025) shall be allowed to remain on well and septic until such time as the property re-develops with Phase 4 and shall not be required to connect to City water and sewer service. The existing access via S. Linder Rd. is also allowed to be retained until such time as the property re-develops. Prior to the City Engineer's signature on the Phase 4 final plat, the existing home, accessory structures and driveway via S. Linder Rd. shall be removed.
- d. The existing home at 3605 S. Linder Rd. (Parcel #S1226110575) shall disconnect from the existing well and septic system and connect to City water and sewer service within 60 days of it becoming available as set forth in MCC [9-1-4](#) and [9-4-8](#). The well may be used for irrigation purposes. The driveway via S. Linder Rd. shall be removed and access shall be taken internally from within the subdivision.
- e. A 10-foot wide detached sidewalk/multi-use pathway shall be provided within the required street buffers along all collector and arterial streets within and abutting the site.
- f. The holding area at the southwest corner of the site, depicted as Lot 11, Block 7 on the preliminary plat, shall be re-subdivided prior to issuance of any building permits for that lot.
- g. A standard bus stop (size small) with a concrete pad 10' x 10' shall be provided along N. Linder Rd. just south of E. Pivot Dr. as requested by Valley Regional Transit (VRT). The purpose of the pad is to provide an ADA compliance boarding/alighting area. The pad will allow VRT to schedule a stop there as part of future route planning and place signage and a bench onsite.
- h. The use of common open space & site amenities shall be shared throughout the development, including the property in the holding area, which is proposed to be re-subdivided in the future.
- i. The rear and/or sides of 2-story homes on lots that face collector (S. Farmyard Ave. & E. Holstein Dr.) and arterial (W. Victory Rd. & S. Linder Rd.) streets shall incorporate articulation through changes in two or more of the following: modulation (e.g. projections, recesses, step-backs, pop-outs), bays, banding, porches, balconies, material types, or other integrated architectural elements to break up monotonous wall planes and roof lines that are visible from the subject public streets. *Single-story homes are exempt from this requirement.*

2. The final plat shall include the following revisions:
 - a. The holding area lot (i.e. Lot 11, Block 7) shall be included in the third phase of development.
 - b. Extend the right-of-way for S. Farmyard Ave. (the collector street via Victory Rd.) to the site's east property line as required by ACHD.
 - c. Widen the federal easement for the Calkins Lateral to 60-feet (30-feet each side from centerline) per Boise Project Board of Control's letter, unless a lesser width is allowed. *If a lesser width is allowed, submit a letter from the Boise Project Board of Control stating such.*
 - d. The common lot(s) containing the Calkins lateral shall be widened to accommodate a 10-foot wide multi-use pathway with 5-foot wide landscape strips on each side of the pathway outside of the Calkins lateral easement, unless the easement holder will allow these improvements within their easement.
 - e. The following blocks exceed the maximum block face length allowed in UDC [11-6C-3F](#): Block 7 (south side of S. Red Angus Way), Block 1 (west side of S. Moline Way), Block 5 (north side of E. Pivot Dr.) and Block 10 (south side of E. Pivot Dr.). ***The plat shall be revised to comply with the maximum block face standards prior to the City Council hearing and/or a request for City Council waiver(s) to the standards shall be submitted.***
 - f. Depict a vehicle turnaround at the east end of Guernsey St. that meets Fire Dept. standards. Obtain approval from ACHD for the proposed street section.
 - g. Depict 10-foot wide detached sidewalks/pathways along all collector and arterial streets within and abutting the site. All pathways shall comply with the standards listed in UDC [11-3A-8](#); all parkways shall comply with the standards listed in UDC [11-3A-17](#).
 - h. Obtain consent from the New York Irrigation District for the 7-foot wide easement for the Givens Lateral to be located along the rear of adjacent building lots along the west boundary of the site and for perimeter fencing to be installed on the property line within the easement. If consent cannot be obtained, depict the easement in a minimum 20-foot wide common lot landscaped in accord with the standards listed in UDC [11-3G-5B](#).
 - i. A minimum of 12.59-acres (or 548,420 s.f.) of common open space is required to be provided that complies with the quality standards listed in UDC [11-3G-3A.2](#) and the qualified open space standards listed in UDC [11-3G-3B](#). Changes to the plat may be necessary to comply with these standards. ***An updated common open space exhibit shall be submitted that demonstrates compliance with the minimum standards prior to the City Council hearing.***
 - j. Depict root barriers where 6-foot wide parkways with Class II trees are proposed per the standards listed in UDC [11-3A-17E.2](#).
3. The landscape plan submitted with the final plat shall include the following revisions:
 - a. Include all revisions to the plat noted above in #A.2, as applicable.
 - b. No landscaping other than gravel is allowed within the Calkin's Lateral easement unless otherwise approved by the Boise Project Board of Control. *If landscaping is allowed, written confirmation of such is required to be submitted to the Planning Division.*
 - c. Depict the future curb location as anticipated by ACHD along W. Victory Rd. and S. Linder Rd.; depict a minimum 25-foot wide street buffer, measured from the ultimate curb location, along both streets.

- d. Depict landscaping with a mix of materials within the required street buffers along all collector and arterial streets, in accord with the standards listed in UDC [11-3B-7C.3](#); include calculations that demonstrate compliance.
 - e. Depict landscaping with a mix of materials along each side of all pathways, in accord with the standards listed in UDC [11-3B-12C](#); include calculations that demonstrate compliance.
 - f. Include a fencing plan with details of the proposed fencing that demonstrate compliance with the standards listed in UDC [11-3A-6C](#) and [11-3A-7](#).
 - g. Depict at least one (1) site amenity from the multi-modal category (see UDC [Table 11-3G-4](#) for more information).
 - h. Include a detail for the picnic areas, children's play structure (i.e. tot lot), public art, fitness course, sports courts, outdoor fire ring, commercial outdoor kitchen and multi-modal amenity that demonstrates compliance with the standards listed in UDC [11-3G-4C](#).
 - i. All common open space areas are required to include a minimum of one (1) deciduous shade tree for every 5,000 s.f. of area and include a variety of trees, shrubs, lawn, or other vegetative groundcover in accord with UDC [11-3G-5B.3](#). The landscape plan shall depict landscaping accordingly and include calculations demonstrating compliance with the minimum standards.
4. All irrigation ditches, laterals, sloughs or canals, including the Calkins Lateral, crossing this site shall be piped or otherwise covered as set forth in UDC [11-3A-6B.3](#).
 5. All existing structures that don't comply with the dimensional standards of the applicable district shall be removed from the site prior to submittal of the final plat for City Engineer signature on the phase in which they are located.
 6. Comply with the subdivision design and improvement standards listed in UDC [11-6C-3](#).
 7. Comply with the [Williams Developer's Handbook](#) for any development and/or improvements within the Williams pipeline easement.
 8. A Certificate of Zoning Compliance and Design Review application is required to be submitted for the clubhouse site and structure to ensure it complies with the design standards in the Architectural Standards Manual and UDC standards.
 9. A minimum 14-foot wide public use easement(s) shall be submitted for all pathways required in the Pathways Master Plan, which are located outside of the public right-of-way. Such easement(s) shall be submitted with the final plat application for the phase in which it's/they're located and be recorded prior to signature on the final plat by the City Engineer. *See Park's Dept. comments below in Section IX.G for location of these pathways and associated easements.*
 10. Approval of a preliminary plat shall become null and void if the applicant fails to obtain the city engineer's signature on the final plat within two (2) years of the approval of the preliminary plat. Upon written request and filing by the applicant prior to the termination of the period, the director may authorize a single extension of time to obtain the city engineer's signature on the final plat not to exceed two (2) years. Additional time extensions up to two (2) years as determined and approved by the City Council may be granted. With all extensions, the director or City Council may require the preliminary plat, combined preliminary and final plat or short plat to comply with the current provisions of this title.

B. PUBLIC WORKS

<https://weblink.meridiancity.org/WebLink/DocView.aspx?id=337944&dbid=0&repo=MeridianCity>

C. FIRE DEPARTMENT

<https://weblink.meridiancity.org/WebLink/DocView.aspx?id=337945&dbid=0&repo=MeridianCity>

D. DEPARTMENT OF ENVIRONMENTAL QUALITY (DEQ)

<https://weblink.meridiancity.org/WebLink/DocView.aspx?id=340779&dbid=0&repo=MeridianCity>

E. ADA COUNTY DEVELOPMENT SERVICES (ACDS)

No comments received.

F. IDAHO TRANSPORTATION DEPARTMENT (ITD)

<https://weblink.meridiancity.org/WebLink/DocView.aspx?id=340163&dbid=0&repo=MeridianCity&cr=1>

G. PARK'S DEPARTMENT

<https://weblink.meridiancity.org/WebLink/DocView.aspx?id=342211&dbid=0&repo=MeridianCity>

H. BOISE PROJECT BOARD OF CONTROL

<https://weblink.meridiancity.org/WebLink/DocView.aspx?id=341064&dbid=0&repo=MeridianCity>

I. VALLEY REGIONAL TRANSIT

<https://weblink.meridiancity.org/WebLink/DocView.aspx?id=340635&dbid=0&repo=MeridianCity>

J. WEST ADA SCHOOL DISTRICT (WASD)

No comments received.

K. ADA COUNTY HIGHWAY DISTRICT (ACHD)

<https://weblink.meridiancity.org/WebLink/DocView.aspx?id=340686&dbid=0&repo=MeridianCity>

Staff report for H-2021-0070:

<https://weblink.meridiancity.org/WebLink/DocView.aspx?id=263214&dbid=0&repo=MeridianCity>

X. FINDINGS

A. Annexation and/or Rezone (UDC 11-5B-3E)

Required Findings: Upon recommendation from the commission, the council shall make a full investigation and shall, at the public hearing, review the application. In order to grant an annexation and/or rezone, the council shall make the following findings:

1. The map amendment complies with the applicable provisions of the comprehensive plan;

Staff finds the Applicant's request to annex the subject property with R-2, R-4 and R-8 zoning districts and develop the site with single-family detached dwellings is generally consistent with the Comprehensive Plan per the analysis in Section V.

2. The map amendment complies with the regulations outlined for the proposed district, specifically the purpose statement;

Staff finds the proposed map amendment to the R-2, R-4 and R-8 zoning districts and single-family development generally complies with the purpose statement of the residential districts in that it will

contribute to the range of housing opportunities available in the City consistent with the Comprehensive Plan.

3. The map amendment shall not be materially detrimental to the public health, safety, and welfare;

Staff finds the proposed map amendment should not be detrimental to the public health, safety and welfare as the proposed residential uses should be compatible with adjacent existing and future single-family residential homes/uses in the area.

4. The map amendment shall not result in an adverse impact upon the delivery of services by any political subdivision providing public services within the city including, but not limited to, school districts; and

Staff finds City services are available to be provided to this development. Comments were not received from WASD on this application.

5. The annexation (as applicable) is in the best interest of city.

Staff finds the proposed annexation is in the best interest of the city.

B. Preliminary Plat (UDC 11-6B-6)

In consideration of a preliminary plat, combined preliminary and final plat, or short plat, the decision-making body shall make the following findings: (Ord. 05-1170, 8-30-2005, eff. 9-15-2005)

1. The plat is in conformance with the comprehensive plan and is consistent with this unified development code; (Ord. 08-1372, 7-8-2008, eff. 7-8-2008)

Staff finds the proposed plat generally conforms with the Comprehensive Plan and will be in conformance with the UDC if the Applicant complies with the conditions of approval in Section IX above.

2. Public services are available or can be made available and are adequate to accommodate the proposed development;

Staff finds public services can be made available to the majority of the subject property and will be adequate to accommodate the proposed development. Sewer service cannot be provided to the holding area at the southwest corner of the site at this time or in the near future.

3. The plat is in conformance with scheduled public improvements in accord with the city's capital improvement program;

Staff finds the proposed plat is in conformance with scheduled public improvements in accord with the City's capital improvement program.

4. There is public financial capability of supporting services for the proposed development;

Staff finds there is public financial capability of supporting services for the proposed development.

5. The development will not be detrimental to the public health, safety or general welfare; and

Staff finds the proposed development will not be detrimental to the public health, safety or general welfare.

6. The development preserves significant natural, scenic or historic features. (Ord. 05-1170, 8-30-2005, eff. 9-15-2005)

Staff is unaware of any significant natural, scenic or historic features that need to be preserved with this development.