

STAFF REPORT
COMMUNITY DEVELOPMENT DEPARTMENT

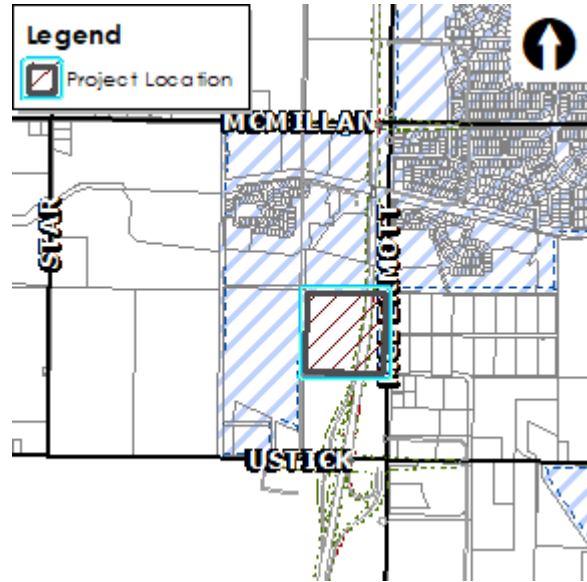

HEARING DATE: December 14, 2021
 TO: Mayor & City Council
 FROM: Sonya Allen, Associate Planner
 208-884-5533
 SUBJECT: H-2021-0065
 Aviator Springs – AZ, PP
 LOCATION: 3235 N. McDermott Rd., in the SE ¼ of Section 32, T.4N., R.1W. (Parcels #R7824220044 & #R7824220042)



I. PROJECT DESCRIPTION

Annexation of 40 acres of land with R-8 (~~31.59~~ 27.63 acres), L-O (1.64 acres) and M-E (~~6.77~~ 10.72 acres) zoning districts; and Preliminary plat containing a total of 112 lots consisting of (93) buildable lots and (13) common open space lots on ~~31.59~~ 27.63 acres of land in the R-8 zoning district; (2) buildable lots on 1.64 acres of land in the L-O zoning district; (1) buildable lot on ~~6.77~~ 10.72 acres of land in the M-E zoning district; and (3) future right-of-way lots on 40 acres of land.

II. SUMMARY OF REPORT

A. Project Summary

Description	Details	Page
Acreage	40 acres	
Existing/Proposed Zoning	RUT in Ada County	
Future Land Use Designation	Mixed Use – Neighborhood (MU-N)	
Existing Land Use(s)	Agricultural land	
Proposed Land Use(s)	Single-family residential (SFR) & a church (seminary)	
Lots (# and type; bldg./common)	112 lots (96 buildable/13 common/3 future ROW)	
Phasing Plan (# of phases)	2 phases	
Number of Residential Units (type of units)	93 SFR detached dwellings	
Density (gross & net)	3.0 units/acre (gross); 3.92 units/acre (net)	
Open Space (acres, total [%]/buffer/qualified)	7.64 acres (or 23.8%) common open space	
Amenities	Community swimming pool & changing rooms, multi-use pathway, qualified open space in excess of 20,000 square feet.	

Description	Details	Page
Physical Features (waterways, hazards, flood plain, hillside)	The Eight Mile Lateral crosses the southwest corner of this site.	
Neighborhood meeting date; # of attendees:	7/7/21; 3 attendees	
History (previous approvals)	None	

B. Community Metrics

Description	Details	Pg
Ada County Highway District		
<ul style="list-style-type: none"> Staff report (yes/no) Requires ACHD Commission Action (yes/no) 	<p>Yes</p> <p>No</p>	
Access (Arterial/Collectors/State Hwy/Local)(Existing and Proposed)	Access is proposed via the extension of two local streets (N. Keklik Ave. and N. Alameda Creek Ave.) at the north boundary of the site.	
Traffic Level of Service	Ustick Rd. – Better than “E”	
Stub Street/Interconnectivity/Cross Access	A stub street is proposed to the property to the south for future extension.	
Existing Road Network	A north/south collector street (Owyhee Storm Ave.) exists ¼ mile to the west of this site, which provides access via a local street to this site through Chukar Ridge Subdivision to the north.	
Existing Arterial Sidewalks / Buffers	NA	
Proposed Road Improvements	Ustick Rd. is listed in the CIP to be widened to 5-lanes from Star Rd. to McDermott Rd. between 2026 and 2030.	

Fire Service

<ul style="list-style-type: none"> Distance to Fire Station Fire Response Time 	<p>4.5 miles</p> <p>Falls outside the 5:00 minute response time area - nearest station is Fire Station #2 – <i>cannot</i> meet response time goals. <i>When Fire Station #8 is constructed in late summer of 2023, it will be within the 5:00 minute response time area.</i></p>	
<ul style="list-style-type: none"> Resource Reliability Risk Identification Accessibility 	<p>85% - <i>does</i> meet the target goal of 80% or greater</p> <p>2 – current resources would be adequate to supply service</p> <p>Project meets all required access, road widths and turnaround. Project will require a secondary emergency access in order to exceed 30 lots or buildings will need to be sprinklered.</p>	
<ul style="list-style-type: none"> Special/resource needs 	Project will <i>not</i> require an aerial device; cannot meet this need in the required timeframe if a truck company is required.	
<ul style="list-style-type: none"> Water Supply Other Resources 	Requires 1,500 gallons per minute for two hours, may be less if buildings are fully sprinklered.	

Police Service

<ul style="list-style-type: none"> Distance from police station 	4.2 miles	
--	-----------	--

- Police Response Time

Priority 3 (goal is within 3 to 5 minutes): 3:47
 Priority 2 (goal is within 8 to 10 minutes): 7:06
 Priority 1 (goal is within 15 to 20 minutes): 10:43

West Ada School District		Enrollment	Capacity	Approved prelim plat parcels per attendance area	Approved MF units per attendance area	Miles (Dev. to School)
• Distance (elem, ms, hs)	Pleasant View Elementary	546	650	3089	21	2.9
• Capacity of Schools	Star Middle School	823	1000	7967	278	7.1
• # of Students Enrolled	Owyhee High School	1477	1800	5782	58	0.0
• # of Students Predicted from this development	<u>School of Choice Options</u>					
	Chief Joseph School -Arts	507	700	N/A	N/A	6.8
	Barbara Morgan - STEM	659	750	N/A	N/A	4.5
	93 school aged children predicted from this development by WASD. School Impact Table					

Wastewater	
• Distance to Sewer Services	Directly adjacent
• Sewer Shed	North McDermott Trunkshed
• Estimated Project Sewer ERU's	See application
• WRRF Declining Balance	14.21
• Project Consistent with WW Master Plan/Facility Plan	Yes
• Impacts/concerns	<ul style="list-style-type: none"> • Flow is committed • Property is subject to the Oaks Lift Station and Pressure Sewer Reimbursement Agreement

Water	
• Distance to Water Services	Directly adjacent
• Pressure Zone	1
• Estimated Project Water ERU's	See application
• Water Quality	None
• Project Consistent with Water Master Plan	Yes
• Impacts/Concerns	See Public Works site specific conditions

C. Project Area Maps

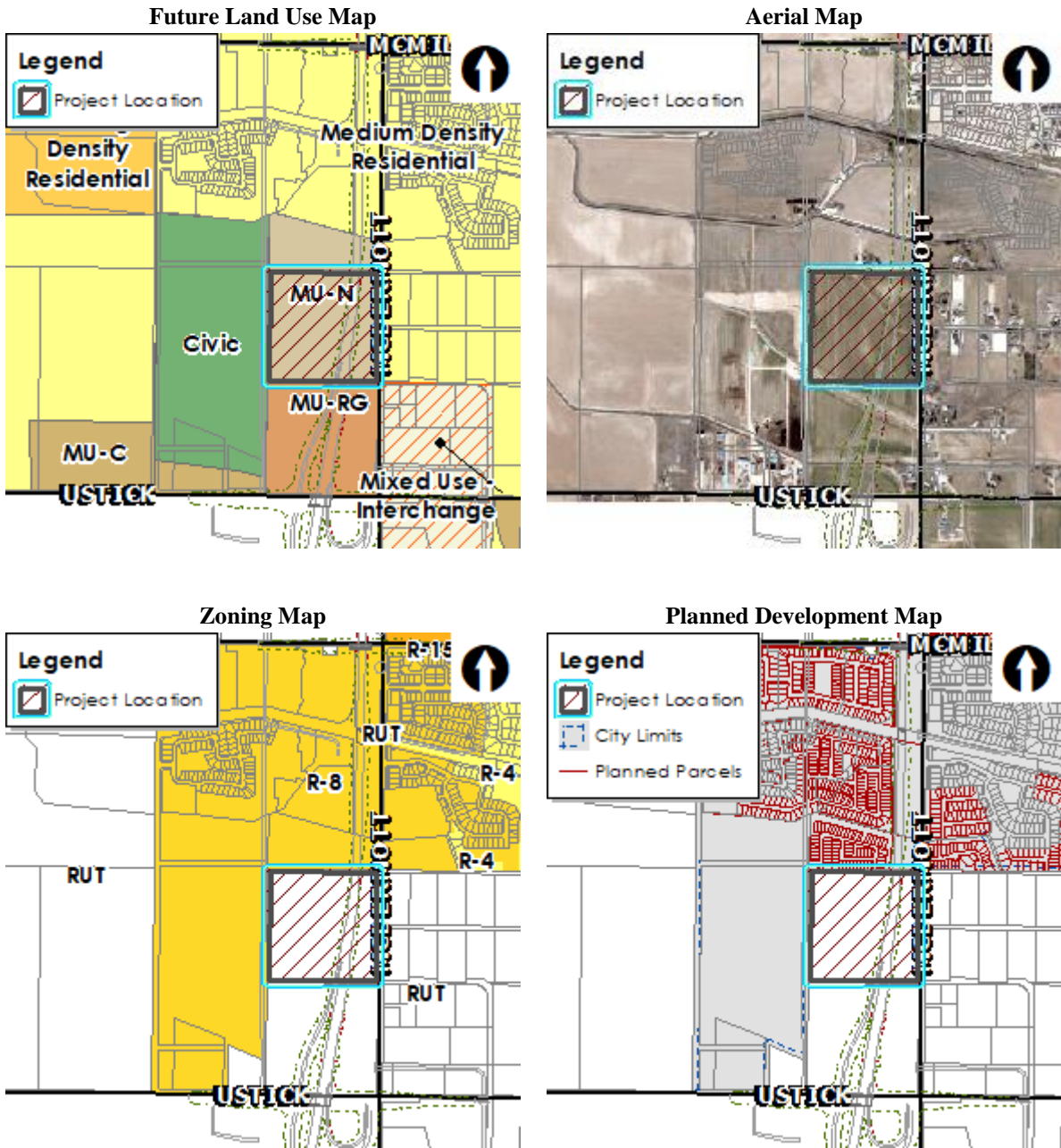

A. Applicant:

Matt Adams, The Land Group, Inc. – 462 E. Shore Dr., Ste. 100, Eagle, ID 83616

B. Owner:

Acclima, Inc. – 1763 W. Marcon Ln., Ste. 175, Meridian, ID 83642

C. Representative:

Same as Applicant

III. NOTICING

	Planning & Zoning Posting Date	City Council Posting Date
Notification published in newspaper	10/5/2021	11/28/2021
Notification mailed to property owners within 300 feet	10/5/2021	12/2/2021
Applicant posted public hearing notice on site	10/11/2021	12/2/2021
Nextdoor posting	10/5/2021	12/6/2021

IV. COMPREHENSIVE PLAN ANALYSIS ([Comprehensive Plan](#))

The Future Land Use Map (FLUM) contained in the Comprehensive Plan designates this property as Mixed Use - Neighborhood (MU-N).

The purpose of the Mixed-Use designation is to provide for a combination of compatible land uses within a close geographic area that allows for easily accessible and convenient services for residents and workers. The intent is to promote developments that offer functional and physical integration of land uses, to create and enhance neighborhood sense of place, and to allow developers a greater degree of design and use flexibility.

NOTE: Given the limitations with surrounding land uses, existing development pattern, poor access and bifurcation of the property with the extension of SH 16, it is not feasible to achieve full integration of uses as desired in MU-N areas. However, the applicant’s narrative does discuss how they believe the proposed development is consistent with the MU-N designation.

The purpose of the MU-N designation is to assign areas where neighborhood-serving uses and dwellings are seamlessly integrated into the urban fabric. The intent is to avoid predominantly single-use developments by incorporating a variety of uses. Land uses in these areas should be primarily residential with supporting non-residential services. Non-residential uses in these areas tend to be smaller scale and provide goods or services that people typically do not travel far for (approximately one mile) and need regularly. Employment opportunities for those living in the neighborhood are encouraged. Connectivity and access between the non-residential and residential land uses is particularly critical in MU-N areas. Tree-lined, narrow streets are encouraged. Developments are also encouraged to be designed according to the conceptual MU-N plan depicted in Figure 3B of the Comprehensive Plan.

The proposed development consists of a total of 93 single-family detached dwellings, an LDS seminary, a lot to be donated to the Boys and Girls Club for a future facility and commercial (research & development) uses consisting of one (1) 20,000 square foot (s.f.) research and development facility and one (1) 12,000 s.f. research and development greenhouse with 8,000 s.f. tenant offices. The gross density of the residential area is 3.00 units per acre, which is significantly less than the desired range of 6 to 12 units per acre in MU-N designated areas. The primary use proposed is residential as desired; however, no supporting non-residential services are proposed. Although commercial uses (i.e. employment opportunities) are proposed on the east side of the development, they are not directly accessible from the proposed neighborhood due to the future extension of SH-16 through the site which will separate the residential from the commercial uses.

In reviewing development applications, the following items will be considered in MU-N areas: *(Staff’s analysis is in italics)*

- Development should comply with the items listed for development in all Mixed-Use areas as follows:
 - A mixed-use project should include at least three types of land uses. Exceptions may be granted for smaller sites on a case-by-case basis. This land use is not intended for high density residential development alone. *The proposed development includes ~~three (3)~~ four (4) different land use types (i.e. residential, commercial, office and civic).*
 - Where appropriate, higher density and/or multifamily residential development is encouraged for projects with the potential to serve as employment destination centers and when the project is adjacent to US 20/26, SH-55, SH-16 or SH-69. *Due to limited access for the western portion of this site and constraints due to the future extension of SH-16 through this site with no access allowed via the highway, Staff is of the opinion a higher density development is not appropriate for this site. Additionally, for the same access constraints, the western portion of this site is not viable as an employment center.*
 - Mixed Use areas are typically developed under a master or conceptual plan; during an annexation or rezone request, a development agreement will typically be required for developments with a Mixed-Use designation. *Staff recommends a Development Agreement (DA) is required as a provision of annexation to ensure certain MU-N guidelines are met in the absence of a conceptual development plan. A conceptual development plan was submitted after the Commission hearing for the non-residential portion of the development as shown in Section VII.H. A development agreement is required as a provision of annexation with the provisions listed in Section VIII.A.I.*
 - In developments where multiple commercial and/or office buildings are proposed, the buildings should be arranged to create some form of common, usable area, such as a plaza or green space. *~~If multiple buildings are proposed in the commercial development area on the east side of future SH-16, the site should be designed and buildings arranged in accord with this guideline. The conceptual development plan shown in Section VII.H depicts a plaza area between the two commercial buildings.~~*
 - The site plan should depict a transitional use and/ or landscaped buffering between commercial and existing low- or medium-density residential development. *Commercial uses consisting of research & development facilities and tenant offices are proposed on the east side of future SH-16. The future highway will provide a separation between the commercial and residential uses.*
 - Community-serving facilities such as hospitals, clinics, churches, schools, parks, daycares, civic buildings, or public safety facilities are expected in larger mixed-use developments. *An LDS seminary and a lot for a future Boys & Girls Club is proposed on the L-O zoned lots which will provide community-serving uses within the development.*
 - Supportive and proportional public and/or quasi-public spaces and places including but not limited to parks, plazas, outdoor gathering areas, open space, libraries, and schools are expected; outdoor seating areas at restaurants do not count. *A high school (Owyhee) abuts this site on the west. A plaza is proposed on the conceptual development plan between the two commercial structures.*
 - Mixed-use areas should be centered around spaces that are well-designed public and quasi-public centers of activity. Spaces should be activated and incorporate permanent design elements and amenities that foster a wide variety of interests ranging from leisure to play. These areas should be thoughtfully integrated into the development and further placemaking opportunities considered. *Although a mix of residential, civic and commercial uses are proposed, this isn't a typical mixed-use development due to the*

limited access & connectivity available to the site and the future extension of SH-16 through this site.

- All mixed-use projects should be accessible to adjacent neighborhoods by both vehicles and pedestrians. Pedestrian circulation should be convenient and interconnect different land use types. Vehicle connectivity should not rely on arterial streets for neighborhood access. *Two vehicular accesses (local streets) with pedestrian sidewalks alongside and a pathway through a connected common area (i.e. Lot 9, Block 2) are proposed between the development to the north (Chukar Ridge) and the subject development. Pedestrian connections are also proposed for interconnectivity between the high school campus to the west and the proposed seminary and lot where a Boys & Girls Club is anticipated to develop along the west boundary of the site. A multi-use pathway is proposed through the common area along the east boundary of the site, which will provide a connection between adjacent developments to the north & south. Because SH-16 will bisect this site, it's not feasible for the commercial portion of the site to be connected to the residential/civic portion of the site.*
- A mixed-use project should serve as a public transit location for future park-and-ride lots, bus stops, shuttle bus stops and/or other innovative or alternative modes of transportation. *Because this site doesn't have direct access via a collector or arterial street, a public transit facility is not feasible on this site.*
- Alleys and roadways should be used to transition from dissimilar land uses, and between residential densities and housing types. *Roadways are proposed as a transition between residential and civic uses. Only one housing type (i.e. single-family detached) is proposed.*
- Because of the parcel configuration within Old Town, development is not subject to the Mixed-Use standards listed herein. *This guideline is not applicable.*

In reviewing development applications, the following items will be considered in MU-N areas: (Staff's analysis in italics)

- Development should comply with the items listed for development in all Mixed-Use areas.
See analysis above.
- Residential uses should comprise a minimum of 40% of the development area at gross densities ranging from 6 to 12 units/acre. *Residential uses comprise 76% of the developable area including open space; however, the gross density proposed of 3.0 units per acre is significantly below the target density noted in the guidelines for development in MU-N designated areas. Because this site does abut a future highway, staff has also calculated what the residential acreage would be if the buffer along the state highway was removed. With the buffer removed, the developable acreage would total approximately 21.22 acres; increasing the density for 3 units to the acre to 4.38. Staff is of the opinion that additional density can be accommodated within the proposed development. The applicant could provide a more diverse mix of dwelling units in the form of alley-load, townhomes, or secondary dwelling units, as submitted one type of dwelling is proposed. The feasibility of multi-family in the area is desirable as there is no employment proposed for the portion of the property that is mostly residential. Staff anticipates higher densities to development on the property directly south of this one based on its designation of Mixed-use Regional. In making the finding for consistency with the plan the Commission and Council should determine if the proposed density is appropriate for this project due to the limiting factors noted in this section of the report.*

- Non-residential buildings should be proportional to and blend in with residential buildings. *Future civic buildings should comply with this guideline.*
- Three specific design elements should be incorporated into a mixed-use development: a) street connectivity, b) open space, and c) pathways. *Street connectivity, open space and pedestrian pathways are proposed in this development and connect to the abutting residential development to the north and the future development to the south.*
- Unless a structure contains a mix of both residential and office, or residential and commercial land uses, maximum building size should be limited to a 20,000 square-foot building footprint. For the development of public school sites, the maximum building size does not apply. *None of the proposed structures exceed a 20,000 square foot building footprint.*
- Supportive and proportional public and/or quasi-public spaces and places such as parks, plazas, outdoor gathering areas, open space, libraries, and schools should comprise a minimum of 10% of the development area. Outdoor seating areas at restaurants do not count towards this requirement. *Although not on this site, a high school exists on the adjacent property to the west; a large amount of open space (5+/- acres) is proposed along the east boundary of the residential development abutting the SH-16 corridor. A total of 19.1% qualified open space is proposed overall.*
- Where the development proposes public and quasi-public uses to support the development above the minimum 10%, the developer may be eligible for additional residential densities and/or an increase to the maximum building footprint. *None are requested.*
- A straight or curvilinear grid or radiating street pattern is encouraged for residential areas, and most blocks should be no more than 500' to 600' long, similar to Old Town or Heritage Commons; larger blocks are allowed along arterial streets. *The proposed development generally meets this guideline.*

The following Comprehensive Plan Policies are applicable to this development:

- “Encourage a variety of housing types that meet the needs, preferences, and financial capabilities of Meridian’s present and future residents.” (2.01.02D)
*Only one housing type, single-family detached, is proposed in this development. Other housing types (i.e. single-family attached units, townhomes, secondary dwellings or multi-family) could be added to this development for variety, which would increase the density of the development more in line with the guidelines for mixed use designated areas. However, because of the limited access to this site, Staff is hesitant to recommend more units be provided in this development. **If Commission feels a variety of housing types at a higher density should be provided more in line with the MU-N designation, Commission should require revisions to the plat accordingly.***
- “Permit new development only where it can be adequately served by critical public facilities and urban services at the time of final approval, and in accord with any adopted levels of service for public facilities and services.” (3.03.03F)
City water and sewer service is available in Chukar Ridge Subdivision to the north and can be extended by the developer with development in accord with UDC 11-3A-21. The emergency response time for the Police Dept. falls within the established goals. At this time, the emergency response time for the Fire Dept. falls outside of the 5-minute response time area; once Fire Station No. 8 is constructed in the summer of 2023, it will meet the response time goal.

- “Encourage compatible uses and site design to minimize conflicts and maximize use of land.” (3.07.00)

Staff believes the proposed uses and site design are compatible with each other and with the existing high school to the west.

- “Ensure development is connected to City of Meridian water and sanitary sewer systems and the extension to and through said developments are constructed in conformance with the City of Meridian Water and Sewer System Master Plans in effect at the time of development.” (3.03.03A)

The proposed development will connect to City water and sewer systems; services are required to be provided to and through this development in accord with current City plans.

- “With new subdivision plats, require the design and construction of pathway connections, easy pedestrian and bicycle access to parks, safe routes to schools, and the incorporation of usable open space with quality amenities.” (2.02.01A)

A 10-foot wide multi-use pathway is proposed within the common open space area adjacent to future SH-16, which stubs to the north and south for interconnectivity with adjacent development; other pathway connections are proposed to this pathway throughout the development. A pedestrian pathway is also proposed to the high school campus to the west. A substantial amount of usable open space & quality amenities is proposed in this development.

- “Evaluate comprehensive impacts of growth and consider City Master Plans and Strategic Plans in all land use decisions (e.g., traffic impacts, school enrollment, and parks).” (3.01.01A)

A Traffic Impact Study (TIS) was required by ACHD for this development and was taken into consideration in ACHD’s report.

WASD submitted comments stating that approximately 93 school aged children are estimated to be generated by this development; enrollment at the affected schools is currently under capacity.

The closest City Park to this site is Seasons Park, a neighborhood park consisting of 7.13 acres, to the southeast of W. Ustick Rd. and N. McDermott Rd. A future City Park is designated on the FLUM within a half mile of this site to the northwest.

- “Require all development to create a site design compatible with surrounding uses through buffering, screening, transitional densities, and other best site design practices.” (3.07.01A)

The proposed site design features a large linear common open space area as a transition and buffer between the proposed residential area and future SH-16. Lots proposed along the northern boundary are compatible in size and area with those in Chuker Ridge.

- “Require urban infrastructure be provided for all new developments, including curb and gutter, sidewalks, water and sewer utilities.” (3.03.03G)

Urban sewer and water infrastructure and curb, gutter and sidewalks are proposed as required with this development.

In summary, Staff believes the proposed development plan is generally consistent with the vision of the Comprehensive Plan per the analysis above. Although the proposed density is below that desired in MU-N designated areas and there are no supporting services for the residential development, Staff believes the proposed development is appropriate for this area based on the lack of access available to the site from collector or arterial roadways. The LDS seminary and land proposed to be donated for a Boys & Girls Club will provide religious and childcare

facilities within close proximity to the high school on the abutting property to the west which will be a benefit for area residents and the community.

V. UNIFIED DEVELOPMENT CODE ANALYSIS (UDC)

A. Annexation:

The proposed annexation area consists of 40 acres of land with R-8 (~~31.59~~ 27.63 acres), L-O (1.64 acres) and M-E (~~6.77~~ 10.72 acres) zoning districts. As discussed above in Section IV., the uses proposed in this development are consistent with the MU-N FLUM designation.

The proposed residential use (i.e. single-family detached homes) is principally permitted in the R-8 district; future development should comply with the dimensional standards listed in UDC Table 11-2A-8. The LDS seminary (i.e. church or place of religious worship) is principally permitted in the L-O district, subject to the specific use standards listed in UDC 11-4-3-6; the Boys & Girls Club (i.e. civic, social or fraternal organization) is a conditional use in the L-O district, subject to the specific use standards listed in UDC 11-4-3-7; and research and development is a principal permitted use in the M-E district – future development should comply with the dimensional standards for the applicable district in UDC Table 11-2B-3.

The property is contiguous to City annexed land to the north and west and is within the City's Area of City Impact boundary. A legal description and exhibit map of the overall annexation area along with individual legal descriptions and exhibit maps for the R-2 and R-4 zoning districts are included in Section VIII.A.

The City may require a development agreement (DA) in conjunction with an annexation pursuant to Idaho Code section 67-6511A. **To ensure future development is consistent with the development plan proposed with this application and with the Comprehensive Plan, Staff recommends a new DA is required with this application, containing the provisions noted in Section VIII.A, as discussed herein.**

~~Because a conceptual development plan wasn't included in this application for the commercial M-E zoned portion of the site, Staff recommends the DA is amended to include a conceptual development plan for that area that is consistent with the development guidelines in the Comprehensive Plan for the MU-N designation. After the Commission hearing, a conceptual development plan was submitted for the commercial M-E zoned portion of the site that is consistent with the development guidelines in the Comprehensive Plan for the MU-N designation.~~

B. Preliminary Plat:

The proposed preliminary plat consists of a total of 112 lots consisting of (93) buildable lots and (13) common open space lots on ~~31.59~~ 27.63 acres of land in the R-8 zoning district; (2) buildable lots on 1.64 acres of land in the L-O zoning district; (1) buildable lot on ~~6.77~~ 10.72 acres of land in the M-E zoning district; and (3) future right-of-way lots on 40 acres of land for Aviator Springs Subdivision. The future ROW for SH-16 totals 7.9 acres and the McDermott ROW is 0.8 of an acre.

The subdivision is proposed to develop in two (2) phases as shown on the preliminary plat. The first phase will contain the land on the west side of future SH-16 and the second phase will contain the land on the east side.

The Applicant requests approval for one building permit for the LDS seminary building to be issued prior to subdivision of the property. Because there are no structures on this property, Staff is amenable to the request.

Existing Structures/Site Improvements:

There are no existing structures or site improvements on this property; it's currently agricultural land.

Subdivision Design and Improvement Standards (UDC [11-6C-3](#)):

Development of the subdivision is required to comply with the subdivision design and improvement standards listed in UDC 11-6C-3, including but not limited to streets and block face. The proposed plat complies with these standards.

Access (UDC [11-3A-3](#))

Access is proposed to the western portion of the development via the extension of two (2) local streets from the north from Chukar Ridge Subdivision. A temporary emergency access easement has been granted to the subject property by WASD through the school property until such time as another acceptable secondary access is provided to the site that meets Fire Dept. requirements. Future SH-16 is planned to bisect this site on Lot 1, Block 5. Access is proposed to the eastern portion of the site via N. McDermott Rd. Direct access via future SH-16 is prohibited. One (1) stub street is proposed to the south for future extension and interconnectivity.

Typically, a street generally paralleling the state highway is required with development to provide connectivity and access to all properties fronting the state highway that lie between the Applicant's property and the nearest section line road and/or half mile collector road. Because the developments to the north (i.e. Chukar Ridge & Gander Creek) did not provide such a road, Staff is not requiring one with this development. The stub street to the south is located at the back edge of the street buffer along future SH-16, which can be extended to the south to Ustick Rd. in accord with UDC 11-3H-4B.3.

Parking (UDC [11-3C](#)):

Off-street parking is required to be provided in accord with the standards listed in [UDC Table 11-3C-6](#) for single-family detached dwellings based on the number of bedrooms per unit. Garages and parking pads in driveways are proposed to satisfy this requirement.

The proposed street sections accommodate on-street parking on both sides of the streets for guests in addition to driveway parking spaces on each lot; 146 spaces are proposed for guests in the residential area along with another 28 spaces as depicted on the parking plan in Section VII.E. Staff is of the opinion sufficient parking can be provided for this development.

Off-street parking is also required for the 600 square foot building/changing rooms at the community swimming pool. A minimum of (1) space is required; a total of 11 spaces are proposed, including (1) ADA space, in excess of UDC standards.

Pathways (UDC [11-3A-8](#)):

The Pathways Master Plan does not depict any required multi-use pathways on this property. A 10' wide multi-use pathway is proposed within the common open space area adjacent to future SH-16. **The pathway is required to be placed in a 14-foot wide public use easement, which shall be submitted to the Planning Division prior to submittal for City Engineer signature on the final plat(s) for Phase 1.**

Sidewalks (UDC [11-3A-17](#)):

Sidewalks are required to be provided adjacent to all streets as set forth in UDC 11-3A-17. Detached sidewalks are proposed within the development as depicted on the landscape plan.

Parkways (UDC [11-3A-17](#)):

Eight-foot wide parkways are proposed along all internal public streets where detached sidewalks are proposed. All parkways should be constructed in accord with the standards listed in UDC [11-3A-17E](#). **Because tree-lined streets are desired in MU-N designated areas, Staff recommends**

trees and landscaping are added within all parkways per the standards in UDC 11-3A-17E and 11-3B-7C.

Landscaping (UDC [11-3B](#)):

A 35-foot wide street buffer is required on both sides of future SH-16, a state highway and entryway corridor. Landscaping is required to be installed within the buffer per the standards listed in [UDC 11-3B-7C](#), which require a *mix* of trees and shrubs, lawn, or other vegetative groundcover – shrub should be included in the buffer in accord with this standard. A dense buffer is proposed on the west side of future SH-16 consisting of a mix of deciduous & coniferous trees; **shrubs should be added as required by UDC 11-3B-7C. No buffer is depicted on the east side of future SH-16; a minimum 35-foot wide street buffer is required in a common lot or a permanent dedicated buffer with landscaping included on the landscape plan in accord with UDC standards.**

Common open space is required to be landscaped in accord with the standards listed in UDC 11-3G-3E. At a *minimum*, one tree per 8,000 square feet of common area is required to be provided along with lawn or other vegetative groundcover. Landscaping is proposed in *excess* of UDC standards as shown on the landscape plan in Section VII.C.

Landscaping is required adjacent to all pathways per the standards in UDC [11-3B-12C](#). A 5' wide landscape strip is required on both sides of pathways planted with a *mix* of trees, shrubs, lawn and/or other vegetative ground cover. **The Landscape Requirements table should include the linear feet of pathway with the required vs. proposed number of trees to demonstrate compliance with UDC standards.**

Landscaping is required within parkways per the standards listed in UDC [11-3A-17](#) and [11-3B-7C](#). **The Landscape Requirements table should include the linear feet of parkways within the development with the required vs. proposed number of trees to demonstrate compliance with UDC standards.**

Qualified Open Space (UDC [11-3G](#)):

A minimum of 10% *qualified* open space meeting the standards listed in UDC 11-3G-3B is required for developments over 5 acres in size. Based on the area of the plat, 40 acres, a minimum of 4 acres of qualified open space is required. The open space exhibit in Section VII.D depicts 7.64 acres (or approximately 23.8%) of common open space for the development in excess of the minimum standards. The exhibit includes all of the street buffer along future SH-16, whereas only 50% of the buffer qualifies per UDC 11-3G-3B.4; however, the amount of open space still exceeds the minimum standards.

Qualified Site Amenities (UDC [11-3G](#)):

A minimum of one (1) *qualified* site amenity is required for developments over 5 acres in size and up to 20 acres, with one (1) additional amenity required for each additional 20 acres of development area.

Based on a total of 40 acres of the residential development area, a minimum of two (2) qualified site amenities are required. A swimming pool with changing rooms, pedestrian pathways, additional qualified open space of at least 20,000 square feet in area and children's natural play structures are proposed as amenities in excess of the minimum UDC standards.

Storm Drainage:

An adequate storm drainage system is required in all developments in accord with the City's adopted standards, specifications and ordinances. Design and construction is required to follow Best Management Practices as adopted by the City. The Applicant submitted a [Limited Geotechnical Engineering Report](#) for the subdivision.

Pressure Irrigation (UDC [11-3A-15](#)):

Underground pressurized irrigation water is required to be provided for each and every lot in the subdivision as required in UDC 11-3A-15.

Utilities (UDC [11-3A-21](#)):

Utilities are required to be provided to the subdivision as required in UDC 11-3A-21.

Waterways (UDC [11-3A-6](#)):

The Eight Mile Lateral is a large open waterway that crosses the southwest corner of the site lies within a 50-foot wide irrigation easement that is proposed to be piped.

The UDC allows waterways such as this to remain open when used as a water amenity or linear open space as defined in UC 11-1A-1; otherwise, they are required to be piped or otherwise covered per UDC 11-3A-6B. The decision-making body may waive this requirement if it finds the public purpose requiring such will not be served and public safety can be preserved.

Fencing (UDC [11-3A-6](#) and [11-3A-7](#)):

All fencing is required to comply with the standards listed in UDC 11-3A-7. A 6-foot tall open vision metal fence is proposed adjacent to internal common open space areas to distinguish common from private areas. A 6-foot tall solid vinyl fence is proposed at the back edge of landscape buffers along local streets and at the rear of building lots facing future SH-16. A 6

Noise Attenuation Wall ([11-3H-4D](#)):

Noise abatement is required for residential uses adjoining a state highway. A berm or berm and wall combination is required to be constructed parallel to the state highway that meets the standards listed in UDC 11-3H-4D. A 6-foot tall fence/wall is proposed on the landscape plan that does *not* meet the required standards as there is no berm proposed.

In accord with City Council's direction on previous developments to the north (i.e. Chukar Ridge & Gander Creek subdivisions), Staff recommends a 6-foot tall berm with a 6-foot tall wall on top of the berm is constructed within the buffer along future SH-16. The berm/wall is required to be a minimum of 10-feet higher than the elevation at the centerline of the state highway; the wall must meet the standards in UDC 11-3H-4D.3. A detail of the proposed berm/wall combination that demonstrates compliance with the standards listed in UDC 11-3H-4D and as recommended by Staff should be ~~was~~ submitted with the final plat for the first phase of development after the Commission hearing. Alternative compliance may be approved by the Director as set forth in UDC 11-5B-5 where the applicant has a substitute noise abatement proposal in accord with ITD standards and prepared by a qualified sound engineer per UDC 11-3H-4D.4.

Building Elevations (UDC [11-3A-19](#) | [Architectural Standards Manual](#)):

Two (2) conceptual building elevations were submitted for future homes in this development as shown in Section VII.G. *Single-family detached dwellings are exempt from the design standards in the Architectural Standards Manual.*

A Certificate of Zoning Compliance and Design Review application shall be submitted for the non-residential portions of the development and approved prior to submittal of applications for building permits. All non-residential structures shall comply with the design standards listed in the Architectural Standards Manual.

Because homes on lots that abut future SH-16 will be highly visible, the rear and/or side of structures on lots that face the highway should incorporate articulation through changes in two or more of the following: modulation (e.g. projections, recesses, step-backs, pop-outs), bays, banding, porches, balconies, material types, or other integrated architectural elements

to break up monotonous wall planes and roof lines that are visible from the subject public street. Single-story structures are exempt from this requirement.

VI. DECISION

A. Staff:

Staff recommends approval of the requested annexation and preliminary plat with the requirement of a DA with the conditions noted in Section VIII per the Findings in Section IX.

B. The Meridian Planning & Zoning Commission heard these items on October 21, 2021. At the public hearing, the Commission moved to recommend approval of the subject AZ and PP requests.

1. Summary of Commission public hearing:

- a. In favor: Matt Adams, The Land Group
- b. In opposition: None
- c. Commenting: Todd Tucker, Boise Hunter Homes (BHH)
- d. Written testimony: None
- e. Staff presenting application: Bill Parsons
- f. Other Staff commenting on application: None

2. Key issue(s) of public testimony:

- a. BHH requested the stub street to the south be shifted further to the east to align with the planned location of the street in their future development;
- b. The Applicant stated they'd like to pursue development of the LDS seminary and residential portions of the development first and restrict development of the Boys & Girls Club lot until a second public street access is available consistent with the ACHD conditions of approval.

3. Key issue(s) of discussion by Commission:

- a. The single public street access to this development;
- b. Secondary emergency access and parameters of the M-E zone.

4. Commission change(s) to Staff recommendation:

- a. None

5. Outstanding issue(s) for City Council:

- a. None

VII. EXHIBITS

A. Annexation/Zoning Legal Descriptions & Exhibit Maps



LEGAL DESCRIPTION

Page 1 OF 1

July 9, 2021
Project No.: 120124

EXHIBIT "A"
ANNEXATION / REZONE
AVIATOR SPRINGS SUBDIVISION
ACCLIMA INC.

An area of land being the Northeast one quarter of the Southeast one quarter of Section 32, Township 4 North, Range 1 West, Boise Meridian, Ada County, Idaho, being more particularly described as follows:

BEGINNING at the East One Quarter corner of said Section 32 (from which the Southeast corner of said Section 32 bears South 00° 29' 50" West, 2633.22 feet distant);
Thence South 00° 29' 50" West, 1316.11 feet, to the South One Sixteenth East corner of said Section 32;
Thence North 89° 20' 14" West, 1324.23 feet, to the Southeast One Sixteenth corner of said Section 32;
Thence North 00° 33' 03" East, 1316.33 feet, to the Center East One Sixteenth corner of said Section 32;
Thence South 89° 19' 39" East, 1323.00 feet, to the **POINT OF BEGINNING**:

The above described area of land contains 40.0 acres, more or less.

PREPARED BY:
The Land Group, Inc.
Michael Femenia, PLS



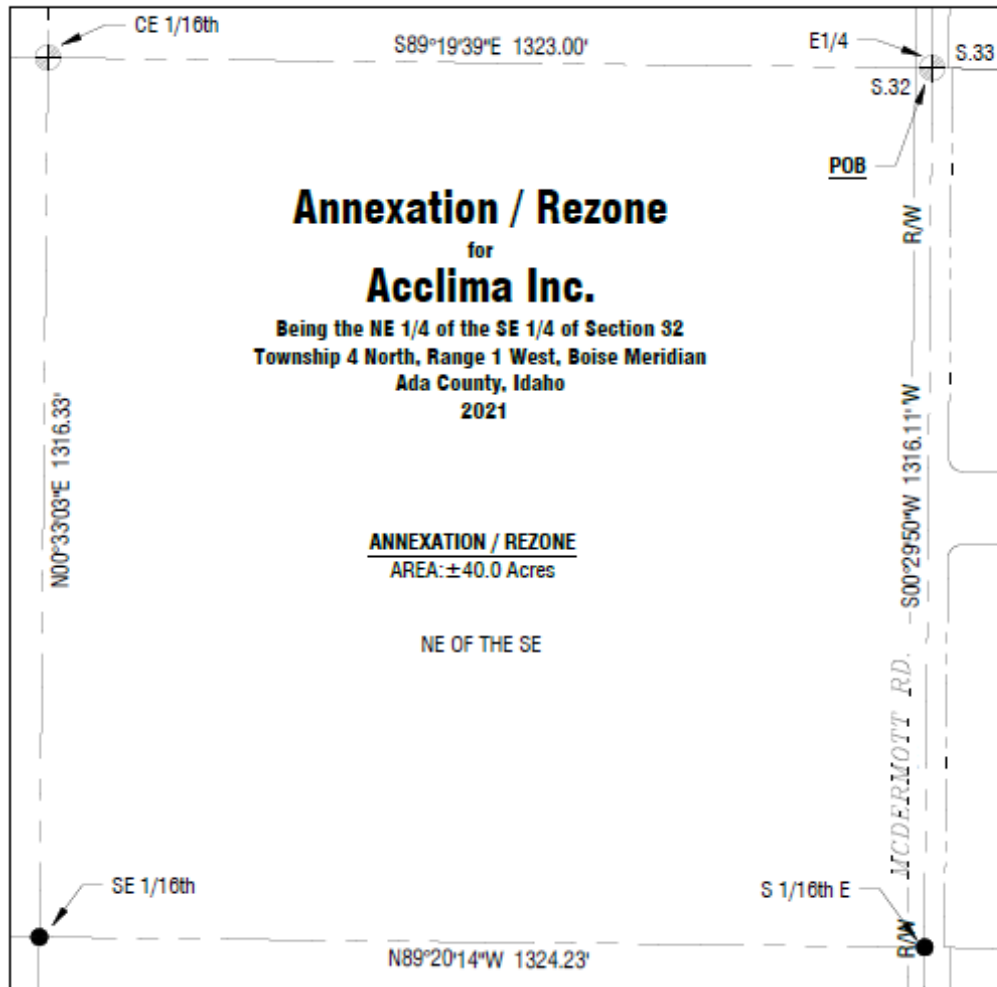

Annexation / Rezone
for
Acclima Inc.
Being the NE 1/4 of the SE 1/4 of Section 32
Township 4 North, Range 1 West, Boise Meridian
Ada County, Idaho
2021

ANNEXATION / REZONE
AREA: ±40.0 Acres

NE OF THE SE

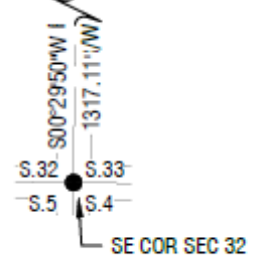

File Location: C:\GIS\GIS\land\acclima\120119\area_rezone\120119.dwg
Last Printed by: rls
Date Plotted: Fri, 9 Jul 2021 10:55:00 AM



Exhibit "B"

Horizontal Scale: 1"=250'

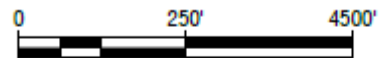

120194
Date of Issuance: July 9, 2021



Annexation / Rezone
Aviator Springs Subdivision
Acclima Inc.

1 of 1



LEGAL DESCRIPTION

Page 1 OF 2

October 18, 2021
Project No.: 120194

EXHIBIT "A"

AVIATOR SRINGS SUBDIVISION
ACCLIMA INC.
ZONE R-8 REZONE DESCRIPTION

A parcel of land located in the Northeast Quarter of the Southeast Quarter of Section 32, Township 4 North, Range 1 West, Boise Meridian, Ada County, Idaho, being more particularly described as follows:

Commencing at the East Quarter Corner of Section 32 of said Township 4 North, Range 1 West, (from which point the South 1/16th corner common to Section 32 and Section 33 bears South 00°29'50" West, 1316.11 feet distant);

Thence North 89°19'39" West, a distance of 262.39 feet on the east-west mid-section line of said Section 32 to a point of curve, said point being the POINT OF BEGINNING;

Thence 673.35 feet on the arc of a curve to the left, said curve having a radius of 13,000.00 feet, a central angle of 02° 58' 04", a chord bearing of South 08° 15' 59" West, and a chord length of 673.28 feet on the proposed centerline of Highway 16;

Thence South 09° 45' 00" West, a distance of 657.04 feet on the proposed centerline of Highway 16 to a point on the south line of said Northeast Quarter of the Southeast Quarter of Section 32;

Thence North 89° 20' 14" West, a distance of 865.18 feet on said south line to the southeast 1/16th corner of said Section 32;

Thence North 00° 33' 03" East, a distance of 570.42 feet on the west line of said Northeast Quarter of the Southeast Quarter of Section 32;

Thence South 89° 25' 18" East, a distance of 217.12 feet;

Thence North 00° 40' 21" East, a distance of 176.00 feet;

Thence North 89° 25' 18" West, a distance of 217.49 feet to a point on the west line of said Northeast Quarter of the Southeast Quarter of Section 32;

Thence North 00° 33' 03" East, a distance of 19.62 feet on said west line;

Thence South 89° 25' 18" East, a distance of 217.54 feet;

Thence North 00° 40' 21" East, a distance of 155.94 feet;

Thence North 89° 19' 39" West, a distance of 41.70 feet to a point of curve;

Thence 25.23 feet on the arc of a curve to the right, said curve having a radius of 67.00 feet, a central angle of 21° 34' 42", a chord bearing of North 78° 32' 18" West, and a chord length of 25.08 feet;

Thence South 22° 15' 03" West, a distance of 11.20 feet;

Thence North 89° 25' 18" West, a distance of 147.39 feet to a point on the west line of said Northeast Quarter of the Southeast Quarter of Section 32;

October 19, 2021

Page 2

Thence North 00° 33' 03" East, a distance of 399.96 feet on said west line to a point on the east-west mid-section line of said Section 32;
Thence South 89° 19' 39" East, a distance of 1060.61 feet on said mid-section line to the POINT OF BEGINNING.

The above described contains 27.63 acres more or less.

PREPARED BY:
The Land Group, Inc.

James R. Washburn



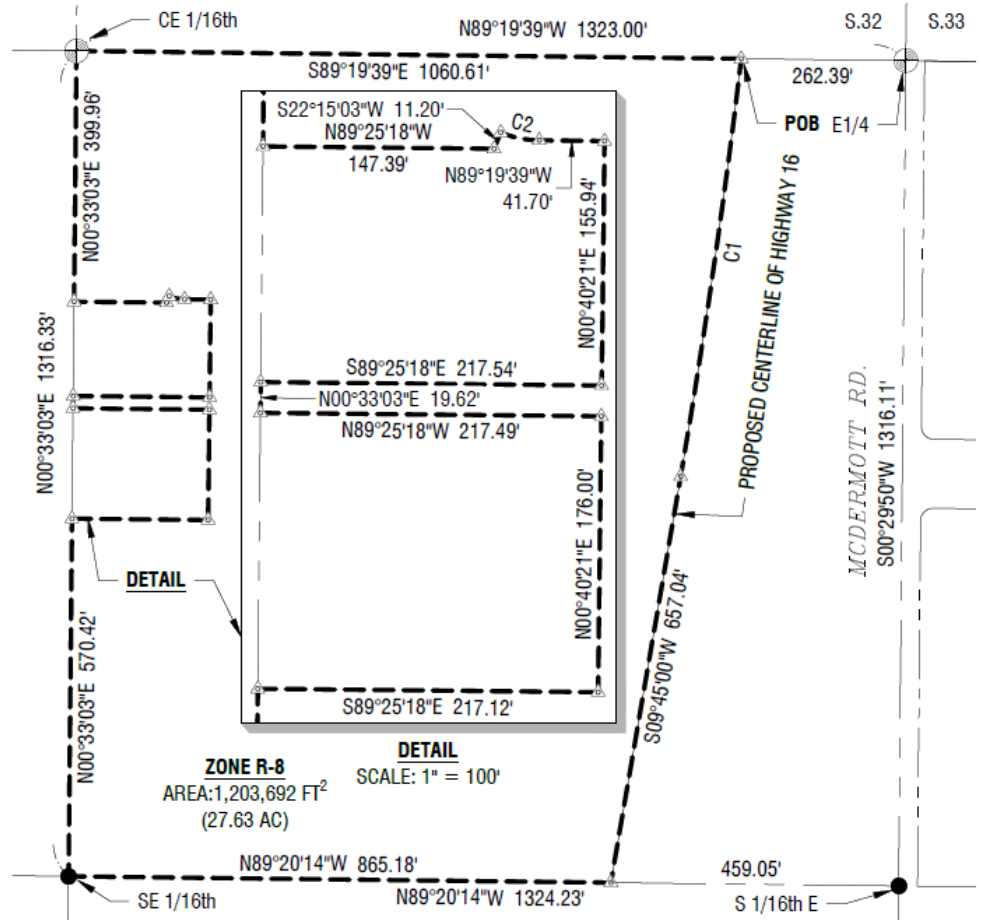

ZONE R-8
 AREA: 1,203,692 FT²
 (27.63 AC)

DETAIL
 SCALE: 1" = 100'

Curve Table					
CURVE	LENGTH	RADIUS	DELTA	CHORD BEARING	CHORD LENGTH
C1	673.35'	13,000.00'	2°58'04"	S08°15'59"W	673.28'
C2	25.23'	67.00'	21°34'42"	N78°32'18"W	25.08'

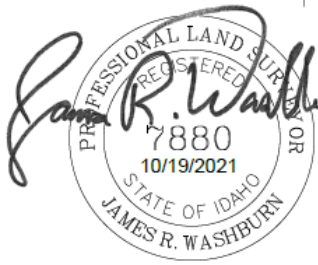

File Location: g:\2020\120194\cad\survey\washburn211018 rezona zone r-8 120194.dwg
 Last Plotted By: cjm ltrk
 Date Plotted: Tuesday, October 19 2021 at 09:20 AM



Exhibit "B"

Horizontal Scale: 1"=250'

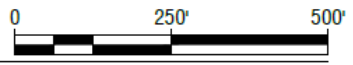

120194
 Date of Issuance: 10/19/2021



**Rezone Exhibit
 Zone R-8**

1 of 1



LEGAL DESCRIPTION

Page 1 OF 2

August 20, 2021
Project No.: 120194

EXHIBIT "A"

AVIATOR SRINGS SUBDIVISION
ACCLIMA INC.
REZONE – ZONE L-0

A parcel of land located in the Northeast Quarter of the Southeast Quarter of Section 32, Township 4 North, Range 1 West, Boise Meridian, Ada County, Idaho, being more particularly described as follows:

Commencing at the East Quarter Corner of Section 32 of said Township 4 North, Range 1 West, (from which point the South 1/16th corner common to Section 32 and Section 33 bears South 00°29'50" West, 1316.11 feet distant);

Thence North 89°19'39" West, 1323.00 feet on the east-west mid-section line to the Center East One Sixteenth corner of said Section 32;

Thence South 00°33'03" West, a distance of 399.96 feet on the west line of the Northeast Quarter of the Southeast Quarter of Section 32 to the POINT OF BEGINNING;

Thence South 89° 25' 18" East, a distance of 147.39 feet;

Thence North 22° 15' 03" East, a distance of 11.20 feet to a point of curve;

Thence 25.23 feet on the arc of a curve to the left, said curve having a radius of 67.00 feet, a central angle of 21° 34' 42", a chord bearing of South 78° 32' 18" East, and a chord length of 25.08 feet;

Thence South 89° 19' 39" East, a distance of 41.70 feet;

Thence South 00° 40' 21" West, a distance of 155.94 feet;

Thence North 89° 25' 18" West, a distance of 217.54 feet to a point on the west line of the Northeast Quarter of the Southeast Quarter of Section 32;

Thence North 00° 33' 03" East, a distance of 150.33 feet on said west line to the POINT OF BEGINNING.

The above described parcel contains 33,162 square feet (0.76 acres) more or less.

TOGETHER WITH

REZONE – ZONE L-0

A parcel of land located in the Northeast Quarter of the Southeast Quarter of Section 32, Township 4 North, Range 1 West, Boise Meridian, Ada County, Idaho, being more particularly described as follows:

Commencing at the East Quarter Corner of Section 32 of said Township 4 North, Range 1 West, (from which the South 1/16th corner common to Section 32 and Section 33 bears South 00°29'50" West, 1316.11 feet distant);

Thence North 89°19'39" West, 1323.00 feet on the east-west mid-section line to the Center East One Sixteenth corner of said Section 32;
Thence South 00°33'03" West, a distance of 569.91 feet on the west line of the Northeast Quarter of the Southeast Quarter of Section 32 to the POINT OF BEGINNING;

Thence South 89°25'18" East, 217.49 feet;
Thence South 00°40'21" West, a distance of 176.00 feet;
Thence North 89°25'18" West, a distance of 217.12 feet to a point on the west line of the Northeast Quarter of the Southeast Quarter of Section 32;
Thence North 00°33'03" East, 176.00 feet on said west line to the POINT OF BEGINNING.

The above described contains 38,246 square feet (0.88 acres) more or less.

PREPARED BY:
The Land Group, Inc.

James R. Washburn

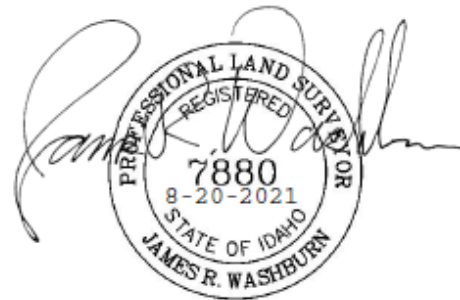

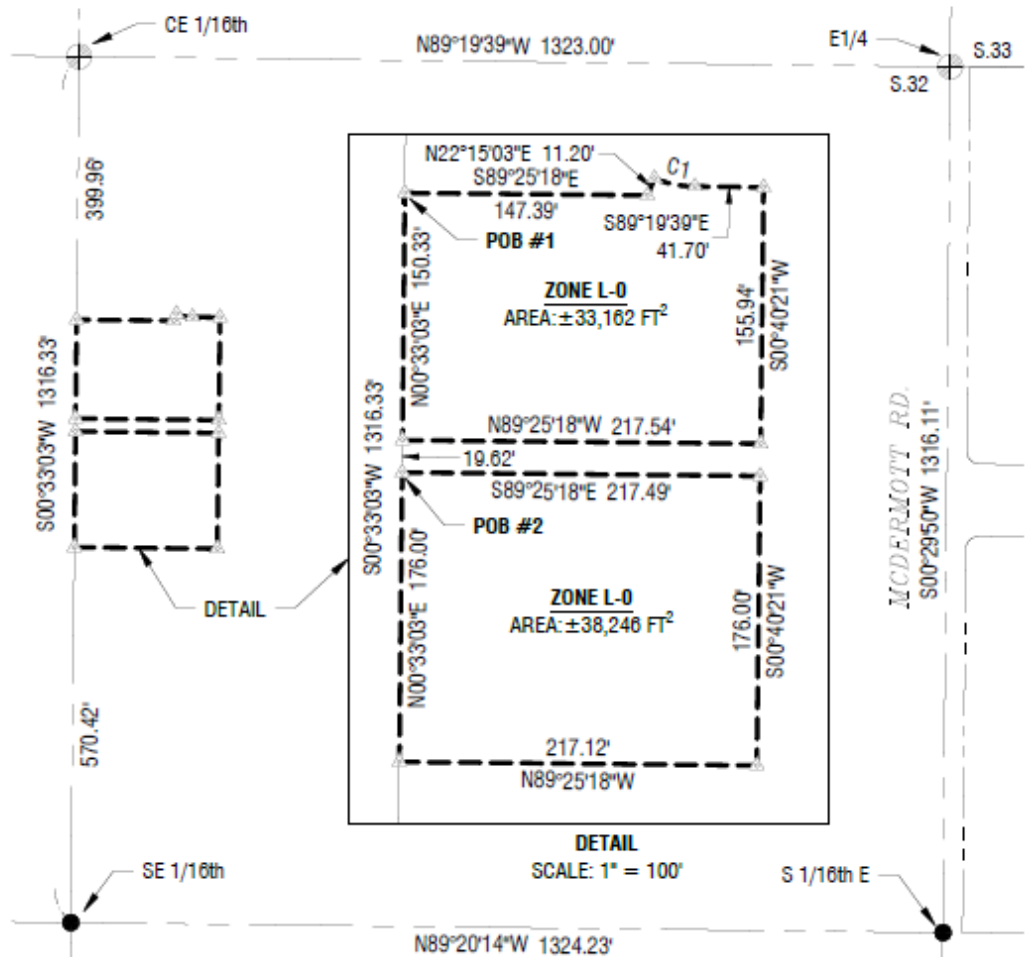

Curve Table					
CURVE	LENGTH	RADIUS	DELTA	CHORD BEARING	CHORD LENGTH
C1	25.23'	67.00'	21°34'42"	S78°32'18"E	25.08'

File Location: C:\CSGIS\GIS\landuse\gdp\address\2021\8-20-21\120194.dwg
 Last Modified: 08/11/2021 11:58:51 AM
 Date Plotted: Monday, August 11, 2021 11:58:51 AM



Exhibit "B"
Horizontal Scale: 1"=250'

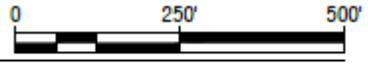

120194
Date of Issuance: 08/11/2021



Rezone Exhibit Zone L-0



LEGAL DESCRIPTION

October 19, 2021
Project No.: 120194

EXHIBIT "A"

**AVIATOR SRINGS SUBDIVISION
ACCLIMA INC.
ZONE M-E REZONE DESCRIPTION**

A parcel of land located in the Northeast Quarter of the Southeast Quarter of Section 32, Township 4 North, Range 1 West, Boise Meridian, Ada County, Idaho, being more particularly described as follows:

Commencing at the East Quarter Corner of Section 32 of said Township 4 North, Range 1 West, (from which point the South 1/16th corner common to Section 32 and Section 33 bears South 00°29'50" West, 1316.11 feet distant), said East Quarter Corner of Section 32 being the POINT OF BEGINNING;

Thence South 00° 29' 50" West, a distance of 1316.11 feet on the east line of said Section 32 to the South 1/16th corner common to Section 32 and Section 33;

Thence North 89° 20' 14" West, a distance of 459.05 feet on the south line of the Northeast Quarter of the Southeast Quarter of Section 32;

Thence North 09° 45' 00" East, a distance of 657.04 feet to a point of curve;

Thence 673.35 feet on the arc of a curve to the right, said curve having a radius of 13,000.00 feet, a central angle of 02° 58' 04", a chord bearing of North 08° 15' 59" East, and a chord length of 673.28 feet to a point on the east-west mid-section line of said Section 32;

Thence South 89° 19' 39" East, a distance of 262.39 feet on said mid-section line to the POINT OF BEGINNING.

The above described parcel contains 10.72 acres more or less.

PREPARED BY:
The Land Group, Inc.

James R. Washburn

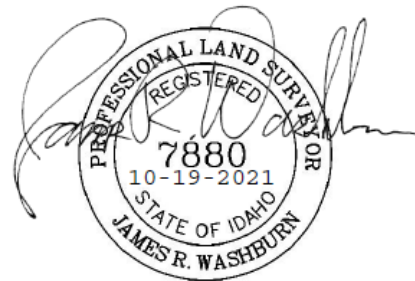

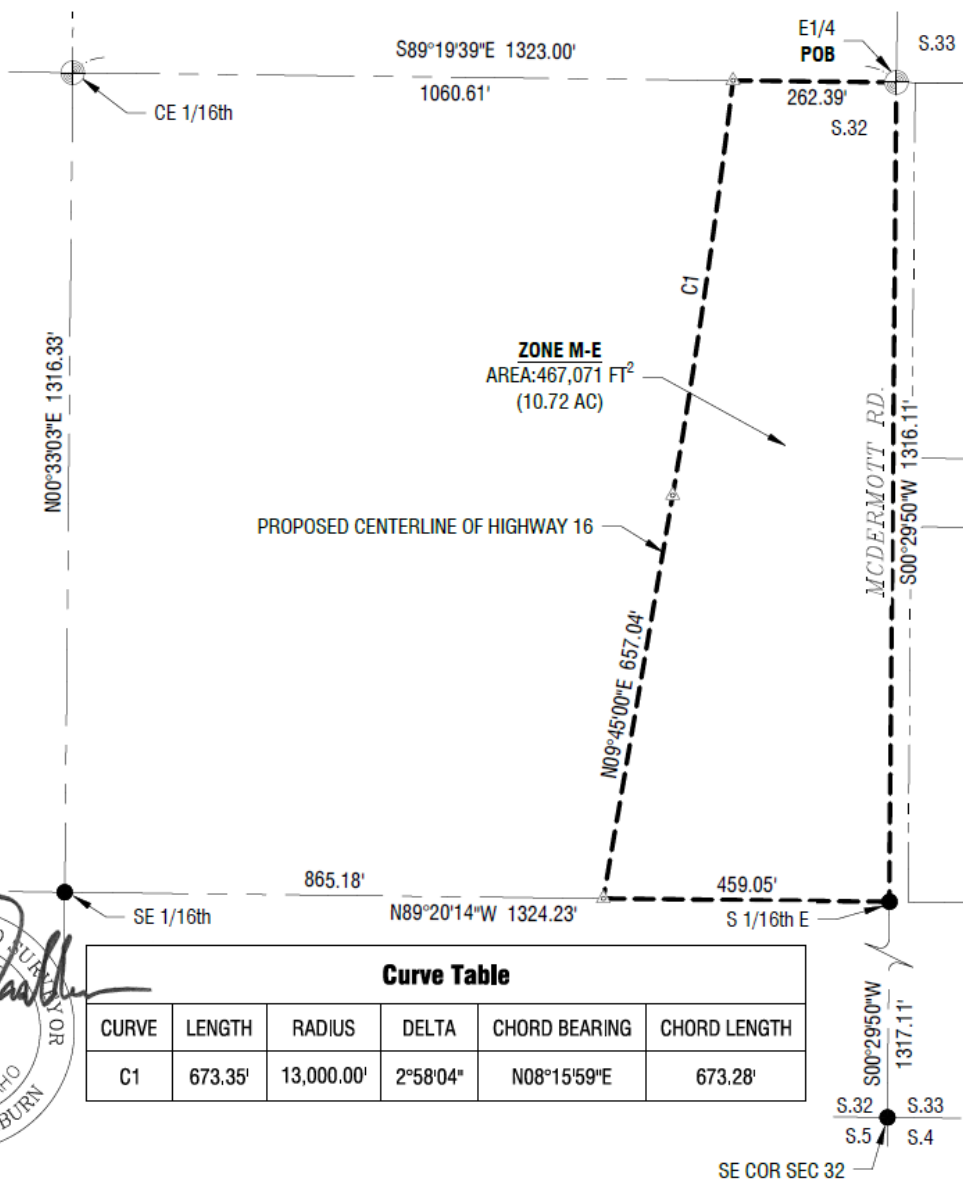

James R. Washburn
 PROFESSIONAL LAND SURVEYOR
 REGISTERED
 7880
 10/18/2021
 STATE OF IDAHO
 JAMES R. WASHBURN

Curve Table					
CURVE	LENGTH	RADIUS	DELTA	CHORD BEARING	CHORD LENGTH
C1	673.35'	13,000.00'	2°58'04"	N08°15'59"E	673.28'

File Location: c:\2021\120194\survey\exhibit\211016_rezone_zone_m_e_120194.dwg
 User: jrwashburn
 Date Plotted: Monday, October 18, 2021 10:22:19 PM



Exhibit "B"
 Horizontal Scale: 1"=250'

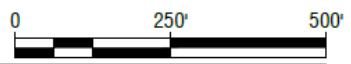

120194
 Date of Issuance: 10/18/2021



Rezone Exhibit
Zone M-E

1 of 1

B. Preliminary Plat & Phasing Plan (date: 9/3/2021-12/2/21) - Revised

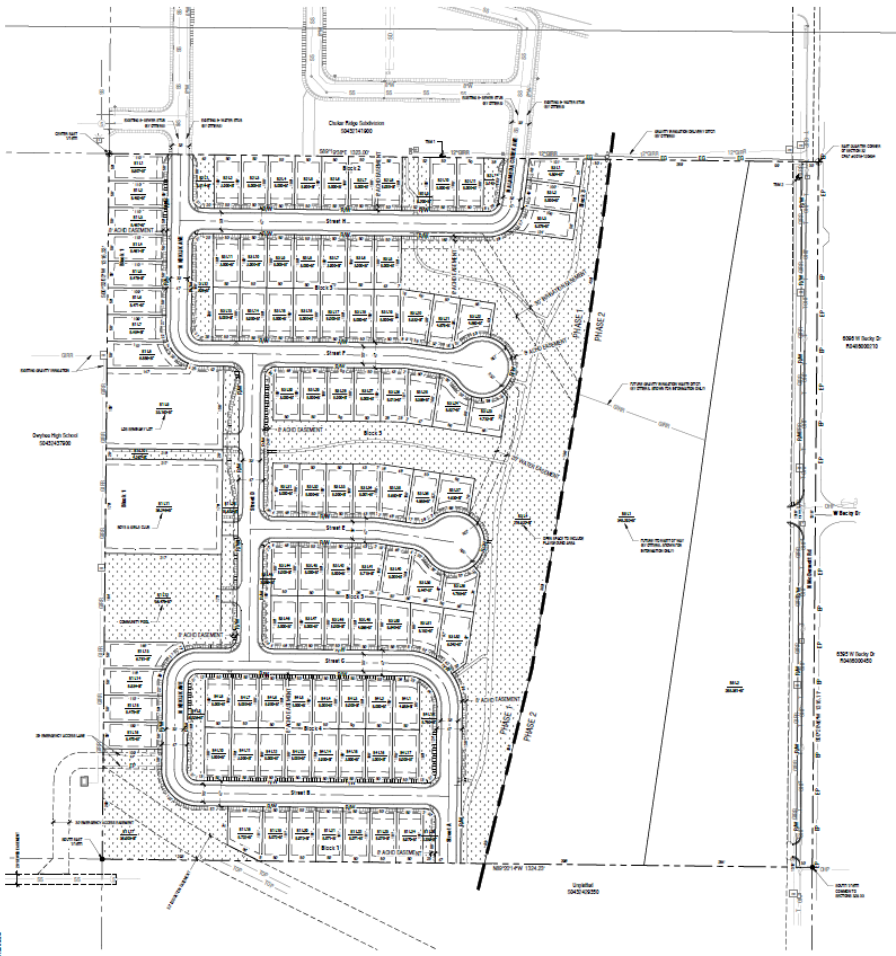

Preliminary Plat - Overview
 Noted Scale: 1" = 80'

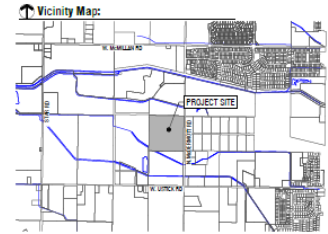

Legend:

- PROPERTY BOUNDARY
- SECTION BOUNDARY
- ADJACENT PROPERTY LINE
- CONVEYANCE
- SEWER
- EXISTING CENTER LINE IN MAINLINE
- EXISTING CENTER LINE
- EXISTING QUALITY IMPROVEMENT LINE
- PROPOSED CENTER LINE IN MAINLINE
- PROPOSED CENTER LINE
- PROPOSED QUALITY IMPROVEMENT PLAN
- PROPOSED QUALITY IMPROVEMENT LINE
- PROPOSED CURB

Property Owner:
 ACID BAY INC.
 145 SOUTH BROADWAY
 HOUSTON, TX 77002

Developer:
 IAG CAPITAL, LLC
 1000 RICHMOND AVENUE, SUITE 1401
 HOUSTON, TEXAS 77002
 CONTACT: LARRY GARD
 TEL: 281.553.7378

Planner, Engineer, Landscape Architect:
 THE LAND GROUP, INC.
 4615 BAYVIEW BLVD., SUITE 130
 HOUSTON, TEXAS 77056
 CONTACT: JIM SMITH, PE (CIVIL ENGINEER)
 CONTACT: NATHANIEL L. GIBSON, PLS (LANDSCAPE ARCHITECT)
 CONTACT: JIM WEDENBURG, PLS (LAND SURVEYOR)

Project Summary:
 PROJECT LOCATION: LOCATED IN THE NORTHWEST QUARTER OF SECTION 5, TOWNSHIP 4 NORTH, RANGE 1 WEST, COSSA MERIDIAN, CITY OF HOUSTON, HARRIS COUNTY, TEXAS

RESISTING ZONING: R4-SUB
PROPOSED ZONING: R4-SUB
R4-SUB AREAS: 4.62 AC.
OPEN SPACE: 1.52 AC.
PROJECT AREA: 6.14 AC.
TO RIGHT-OF-WAY: 4.62 AC.
EXISTING IMPROVEMENT: 4.62 AC.
NEW IMPROVEMENT: 4.62 AC.

RESIZABLE LOTS (R4-SUB): 112
RESIZABLE SPACES: 112
COMMERCIAL LOTS (R4-SUB): 0
COMMERCIAL SPACES (R4-SUB): 0
TOTAL LOTS: 112
OPEN SPACE: 1.52 AC.
PROJECT AREA: 6.14 AC.

Benchmarks: NAVD 88 Datum

BENCHMARK	ELEVATION
1. TBM 2 ELEVATION - 1036.08	1036.08
2. TBM 2 ELEVATION - 1036.08	1036.08

- Notes:**
1. THE SUBDIVISION IS SUBJECT TO COMPLIANCE WITH DRAINAGE CODE SECTION 24-200.01(a) CONCERNING INFILTRATION USE. ALL LOTS SHALL BE PROVIDED PRESSURE INFILTRATION IN NEW PLOTS APPLICABLE TO THE HOUSTON METRO AREA AND SUPPLIES BY THE HOUSTON METRO AREA INFILTRATION DISTRICT.
 2. EASEMENTS
 - a. ALL LOTS ARE HEREBY DESIGNATED AS PERMANENT PUBLIC UTILITY CHANNEL AND INFILTRATION CHANNELS OF THE CITY OF HOUSTON CONSISTENT TO AND PARALLEL WITH THE RIGHT-OF-WAY. HOWEVER, THIS SHALL NOT PRECLUDE THE CONSTRUCTION OF PRIVATE LINES SUPPLEMENTARY TO ACCESS TO EACH INDIVIDUAL LOT.
 - b. A 15-FOOT WIDE PERMANENT PUBLIC UTILITY CHANNEL AND INFILTRATION CHANNEL SHALL BE PROVIDED IN ACCORDANCE TO THE PARALLEL WITH ALL LOT LINES.
 - c. A 15-FOOT WIDE PERMANENT PUBLIC UTILITY CHANNEL AND INFILTRATION CHANNEL SHALL BE PROVIDED IN ACCORDANCE TO THE PARALLEL WITH ALL LOT LINES.
 3. ANY RESUBMISSION OF THIS PLAT SHALL COMPLY WITH THE APPLICABLE ZONING REGULATIONS IN EFFECT AT THE TIME OF RESUBMISSION.
 4. BUILDING SETBACKS SHALL COMPLY TO THE APPLICABLE ZONING REGULATIONS OF THE CITY OF HOUSTON AT THE TIME OF SUBMISSION OF A BUILDING PERMIT.
 5. ALL RESIDENTIAL LOTS WITHIN THE SUBDIVISION SHALL BE PROVIDED WITH DOMESTIC WATER SERVICE FROM THE CITY OF HOUSTON.
 6. ALL RESIDENTIAL LOTS WITHIN THE SUBDIVISION SHALL BE PROVIDED WITH SANITARY SEWER SERVICE BY THE CITY OF HOUSTON.
 7. ALL RESIDENTIAL LOTS WITHIN THE SUBDIVISION WILL BE PROVIDED WITH PRE-DESIGNED INFILTRATION CHANNELS WHICH WILL BE OWNED AND OPERATED BY THE HOUSTON METRO AREA INFILTRATION DISTRICT.
 8. ALL INTERNAL STREETS ARE TO BE PUBLIC AND SHALL BE DESIGNED TO THE AREA COUNTY (HOUSTON) DISTRICT. STREET CONSTRUCTION WILL BE IN ACCORDANCE WITH THE AREA COUNTY (HOUSTON) DISTRICT STANDARDS AND REQUIREMENTS OF THE SAME STANDARDS FOR PUBLIC WORKS CONSTRUCTION.
 9. THE FOLLOWING LOTS ARE DESIGNATED FOR COMMON AREAS AND SHALL BE OWNED AND MAINTAINED BY THE HOUSTON METRO AREA INFILTRATION DISTRICT.
 - a. LOTS 1, 2, 3 AND 10, BLOCK 1
 - a. LOTS 4, 5, 6, 7, 8, 9, 10, 11, 12, 13, 14, 15, 16, 17, 18, 19, 20, 21, 22, 23, 24, 25, 26, 27, 28, 29, 30, 31, 32, 33, 34, 35, 36, 37, 38, 39, 40, 41, 42, 43, 44, 45, 46, 47, 48, 49, 50, 51, 52, 53, 54, 55, 56, 57, 58, 59, 60, 61, 62, 63, 64, 65, 66, 67, 68, 69, 70, 71, 72, 73, 74, 75, 76, 77, 78, 79, 80, 81, 82, 83, 84, 85, 86, 87, 88, 89, 90, 91, 92, 93, 94, 95, 96, 97, 98, 99, 100, 101, 102, 103, 104, 105, 106, 107, 108, 109, 110, 111, 112, 113, 114, 115, 116, 117, 118, 119, 120, 121, 122, 123, 124, 125, 126, 127, 128, 129, 130, 131, 132, 133, 134, 135, 136, 137, 138, 139, 140, 141, 142, 143, 144, 145, 146, 147, 148, 149, 150, 151, 152, 153, 154, 155, 156, 157, 158, 159, 160, 161, 162, 163, 164, 165, 166, 167, 168, 169, 170, 171, 172, 173, 174, 175, 176, 177, 178, 179, 180, 181, 182, 183, 184, 185, 186, 187, 188, 189, 190, 191, 192, 193, 194, 195, 196, 197, 198, 199, 200, 201, 202, 203, 204, 205, 206, 207, 208, 209, 210, 211, 212, 213, 214, 215, 216, 217, 218, 219, 220, 221, 222, 223, 224, 225, 226, 227, 228, 229, 230, 231, 232, 233, 234, 235, 236, 237, 238, 239, 240, 241, 242, 243, 244, 245, 246, 247, 248, 249, 250, 251, 252, 253, 254, 255, 256, 257, 258, 259, 260, 261, 262, 263, 264, 265, 266, 267, 268, 269, 270, 271, 272, 273, 274, 275, 276, 277, 278, 279, 280, 281, 282, 283, 284, 285, 286, 287, 288, 289, 290, 291, 292, 293, 294, 295, 296, 297, 298, 299, 300, 301, 302, 303, 304, 305, 306, 307, 308, 309, 310, 311, 312, 313, 314, 315, 316, 317, 318, 319, 320, 321, 322, 323, 324, 325, 326, 327, 328, 329, 330, 331, 332, 333, 334, 335, 336, 337, 338, 339, 340, 341, 342, 343, 344, 345, 346, 347, 348, 349, 350, 351, 352, 353, 354, 355, 356, 357, 358, 359, 360, 361, 362, 363, 364, 365, 366, 367, 368, 369, 370, 371, 372, 373, 374, 375, 376, 377, 378, 379, 380, 381, 382, 383, 384, 385, 386, 387, 388, 389, 390, 391, 392, 393, 394, 395, 396, 397, 398, 399, 400, 401, 402, 403, 404, 405, 406, 407, 408, 409, 410, 411, 412, 413, 414, 415, 416, 417, 418, 419, 420, 421, 422, 423, 424, 425, 426, 427, 428, 429, 430, 431, 432, 433, 434, 435, 436, 437, 438, 439, 440, 441, 442, 443, 444, 445, 446, 447, 448, 449, 450, 451, 452, 453, 454, 455, 456, 457, 458, 459, 460, 461, 462, 463, 464, 465, 466, 467, 468, 469, 470, 471, 472, 473, 474, 475, 476, 477, 478, 479, 480, 481, 482, 483, 484, 485, 486, 487, 488, 489, 490, 491, 492, 493, 494, 495, 496, 497, 498, 499, 500, 501, 502, 503, 504, 505, 506, 507, 508, 509, 510, 511, 512, 513, 514, 515, 516, 517, 518, 519, 520, 521, 522, 523, 524, 525, 526, 527, 528, 529, 530, 531, 532, 533, 534, 535, 536, 537, 538, 539, 540, 541, 542, 543, 544, 545, 546, 547, 548, 549, 550, 551, 552, 553, 554, 555, 556, 557, 558, 559, 560, 561, 562, 563, 564, 565, 566, 567, 568, 569, 570, 571, 572, 573, 574, 575, 576, 577, 578, 579, 580, 581, 582, 583, 584, 585, 586, 587, 588, 589, 590, 591, 592, 593, 594, 595, 596, 597, 598, 599, 600, 601, 602, 603, 604, 605, 606, 607, 608, 609, 610, 611, 612, 613, 614, 615, 616, 617, 618, 619, 620, 621, 622, 623, 624, 625, 626, 627, 628, 629, 630, 631, 632, 633, 634, 635, 636, 637, 638, 639, 640, 641, 642, 643, 644, 645, 646, 647, 648, 649, 650, 651, 652, 653, 654, 655, 656, 657, 658, 659, 660, 661, 662, 663, 664, 665, 666, 667, 668, 669, 670, 671, 672, 673, 674, 675, 676, 677, 678, 679, 680, 681, 682, 683, 684, 685, 686, 687, 688, 689, 690, 691, 692, 693, 694, 695, 696, 697, 698, 699, 700, 701, 702, 703, 704, 705, 706, 707, 708, 709, 710, 711, 712, 713, 714, 715, 716, 717, 718, 719, 720, 721, 722, 723, 724, 725, 726, 727, 728, 729, 730, 731, 732, 733, 734, 735, 736, 737, 738, 739, 740, 741, 742, 743, 744, 745, 746, 747, 748, 749, 750, 751, 752, 753, 754, 755, 756, 757, 758, 759, 760, 761, 762, 763, 764, 765, 766, 767, 768, 769, 770, 771, 772, 773, 774, 775, 776, 777, 778, 779, 780, 781, 782, 783, 784, 785, 786, 787, 788, 789, 790, 791, 792, 793, 794, 795, 796, 797, 798, 799, 800, 801, 802, 803, 804, 805, 806, 807, 808, 809, 810, 811, 812, 813, 814, 815, 816, 817, 818, 819, 820, 821, 822, 823, 824, 825, 826, 827, 828, 829, 830, 831, 832, 833, 834, 835, 836, 837, 838, 839, 840, 841, 842, 843, 844, 845, 846, 847, 848, 849, 850, 851, 852, 853, 854, 855, 856, 857, 858, 859, 860, 861, 862, 863, 864, 865, 866, 867, 868, 869, 870, 871, 872, 873, 874, 875, 876, 877, 878, 879, 880, 881, 882, 883, 884, 885, 886, 887, 888, 889, 890, 891, 892, 893, 894, 895, 896, 897, 898, 899, 900, 901, 902, 903, 904, 905, 906, 907, 908, 909, 910, 911, 912, 913, 914, 915, 916, 917, 918, 919, 920, 921, 922, 923, 924, 925, 926, 927, 928, 929, 930, 931, 932, 933, 934, 935, 936, 937, 938, 939, 940, 941, 942, 943, 944, 945, 946, 947, 948, 949, 950, 951, 952, 953, 954, 955, 956, 957, 958, 959, 960, 961, 962, 963, 964, 965, 966, 967, 968, 969, 970, 971, 972, 973, 974, 975, 976, 977, 978, 979, 980, 981, 982, 983, 984, 985, 986, 987, 988, 989, 990, 991, 992, 993, 994, 995, 996, 997, 998, 999, 1000.

Zoning Requirements:

MINIMUM PROPERTY SIZE (SINGLE-FAMILY LOTS IN SQUARE FEET)	R4-ZONING	R4-ZONING	R4-ZONING
MINIMUM STREET FRONTAGE	40-FT	40-FT	40-FT
STREET SETBACK TO GARAGE	5-FT (LOCAL)	5-FT	5-FT
STREET SETBACK TO CURBLINE	5-FT (LOCAL)	5-FT	5-FT
REAR SETBACK	5-FT	5-FT	5-FT
REAR SETBACK	10-FT	5-FT	5-FT
STREET LANDSCAPE BUFFER	5-FT (LOCAL)	5-FT (LOCAL)	5-FT (LOCAL)
MAXIMUM BUILDING HEIGHT	35-FT	35-FT	35-FT

AVIATOR SPRINGS SUBDIVISION
IAG Capital, LLC
 2025 N. Macomber St.
 Houston, TX 77056

Professional Engineer Seal
 License No. 10487
 State of Texas
 Date: 10/11/2021

C. Landscape Plan (date: 9/3/2021)

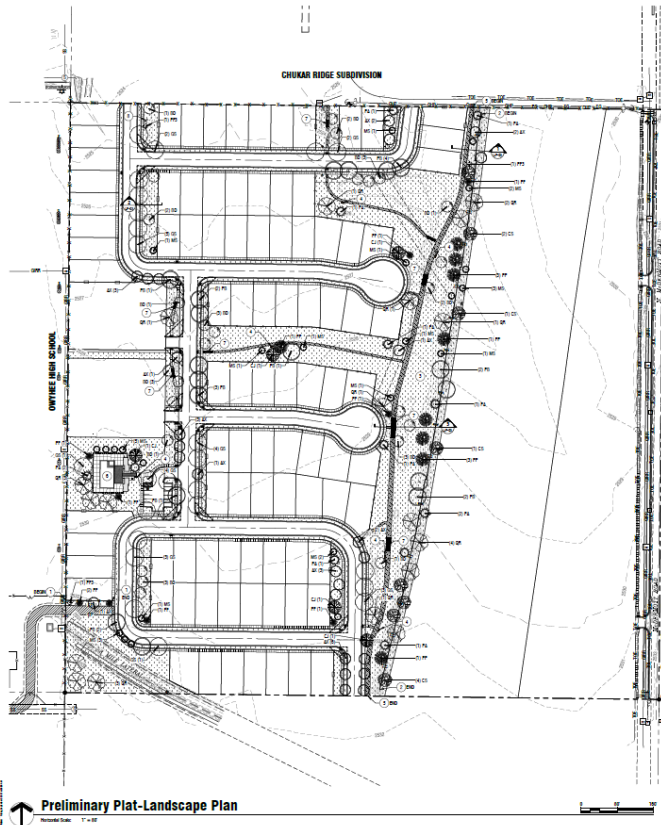

Keynotes:

1. REMOVE EXISTING PAVEMENT AND RECONSTRUCT TO 1.5" BELOW FINISH GRADE
2. EXISTING ASPHALT DRIVEWAY TO BE RECONSTRUCTED TO 1.5" BELOW FINISH GRADE
3. EXISTING CONCRETE DRIVEWAY TO BE RECONSTRUCTED TO 1.5" BELOW FINISH GRADE
4. EXISTING DRIVEWAY TO BE RECONSTRUCTED TO 1.5" BELOW FINISH GRADE
5. EXISTING DRIVEWAY TO BE RECONSTRUCTED TO 1.5" BELOW FINISH GRADE
6. EXISTING DRIVEWAY TO BE RECONSTRUCTED TO 1.5" BELOW FINISH GRADE

Legend:

- LANDSCAPE AREA
- LANDSCAPE SPECIAL FINISH
- IMPERVIOUS SURFACE
- PERVIOUS SURFACE
- PERVIOUS SURFACE WITH CURB
- PERVIOUS SURFACE WITH CURB AND SIDEWALK
- PERVIOUS SURFACE WITH CURB AND SIDEWALK AND BIOWASH
- PERVIOUS SURFACE WITH CURB AND SIDEWALK AND BIOWASH AND BIOWASH

Project Calculations:

ITEM	DESCRIPTION	QUANTITY	UNIT
1	RESIDENTIAL SUBDIVISION TREE CALCULATION	40	TR
2	RESIDENTIAL SUBDIVISION TREE CALCULATION	40	TR
3	RESIDENTIAL SUBDIVISION TREE CALCULATION	40	TR
4	RESIDENTIAL SUBDIVISION TREE CALCULATION	40	TR
5	RESIDENTIAL SUBDIVISION TREE CALCULATION	40	TR
6	RESIDENTIAL SUBDIVISION TREE CALCULATION	40	TR
7	RESIDENTIAL SUBDIVISION TREE CALCULATION	40	TR
8	RESIDENTIAL SUBDIVISION TREE CALCULATION	40	TR
9	RESIDENTIAL SUBDIVISION TREE CALCULATION	40	TR
10	RESIDENTIAL SUBDIVISION TREE CALCULATION	40	TR
11	RESIDENTIAL SUBDIVISION TREE CALCULATION	40	TR
12	RESIDENTIAL SUBDIVISION TREE CALCULATION	40	TR
13	RESIDENTIAL SUBDIVISION TREE CALCULATION	40	TR
14	RESIDENTIAL SUBDIVISION TREE CALCULATION	40	TR
15	RESIDENTIAL SUBDIVISION TREE CALCULATION	40	TR
16	RESIDENTIAL SUBDIVISION TREE CALCULATION	40	TR
17	RESIDENTIAL SUBDIVISION TREE CALCULATION	40	TR
18	RESIDENTIAL SUBDIVISION TREE CALCULATION	40	TR
19	RESIDENTIAL SUBDIVISION TREE CALCULATION	40	TR
20	RESIDENTIAL SUBDIVISION TREE CALCULATION	40	TR
21	RESIDENTIAL SUBDIVISION TREE CALCULATION	40	TR
22	RESIDENTIAL SUBDIVISION TREE CALCULATION	40	TR
23	RESIDENTIAL SUBDIVISION TREE CALCULATION	40	TR
24	RESIDENTIAL SUBDIVISION TREE CALCULATION	40	TR
25	RESIDENTIAL SUBDIVISION TREE CALCULATION	40	TR
26	RESIDENTIAL SUBDIVISION TREE CALCULATION	40	TR
27	RESIDENTIAL SUBDIVISION TREE CALCULATION	40	TR
28	RESIDENTIAL SUBDIVISION TREE CALCULATION	40	TR
29	RESIDENTIAL SUBDIVISION TREE CALCULATION	40	TR
30	RESIDENTIAL SUBDIVISION TREE CALCULATION	40	TR
31	RESIDENTIAL SUBDIVISION TREE CALCULATION	40	TR
32	RESIDENTIAL SUBDIVISION TREE CALCULATION	40	TR
33	RESIDENTIAL SUBDIVISION TREE CALCULATION	40	TR
34	RESIDENTIAL SUBDIVISION TREE CALCULATION	40	TR
35	RESIDENTIAL SUBDIVISION TREE CALCULATION	40	TR
36	RESIDENTIAL SUBDIVISION TREE CALCULATION	40	TR
37	RESIDENTIAL SUBDIVISION TREE CALCULATION	40	TR
38	RESIDENTIAL SUBDIVISION TREE CALCULATION	40	TR
39	RESIDENTIAL SUBDIVISION TREE CALCULATION	40	TR
40	RESIDENTIAL SUBDIVISION TREE CALCULATION	40	TR

PLANT SCHEDULE:

NO.	PLANT	QUANTITY	UNIT
1	AMERICAN BEECH	40	TR
2	AMERICAN BEECH	40	TR
3	AMERICAN BEECH	40	TR
4	AMERICAN BEECH	40	TR
5	AMERICAN BEECH	40	TR
6	AMERICAN BEECH	40	TR
7	AMERICAN BEECH	40	TR
8	AMERICAN BEECH	40	TR
9	AMERICAN BEECH	40	TR
10	AMERICAN BEECH	40	TR
11	AMERICAN BEECH	40	TR
12	AMERICAN BEECH	40	TR
13	AMERICAN BEECH	40	TR
14	AMERICAN BEECH	40	TR
15	AMERICAN BEECH	40	TR
16	AMERICAN BEECH	40	TR
17	AMERICAN BEECH	40	TR
18	AMERICAN BEECH	40	TR
19	AMERICAN BEECH	40	TR
20	AMERICAN BEECH	40	TR
21	AMERICAN BEECH	40	TR
22	AMERICAN BEECH	40	TR
23	AMERICAN BEECH	40	TR
24	AMERICAN BEECH	40	TR
25	AMERICAN BEECH	40	TR
26	AMERICAN BEECH	40	TR
27	AMERICAN BEECH	40	TR
28	AMERICAN BEECH	40	TR
29	AMERICAN BEECH	40	TR
30	AMERICAN BEECH	40	TR
31	AMERICAN BEECH	40	TR
32	AMERICAN BEECH	40	TR
33	AMERICAN BEECH	40	TR
34	AMERICAN BEECH	40	TR
35	AMERICAN BEECH	40	TR
36	AMERICAN BEECH	40	TR
37	AMERICAN BEECH	40	TR
38	AMERICAN BEECH	40	TR
39	AMERICAN BEECH	40	TR
40	AMERICAN BEECH	40	TR

Property Owner:

Planner, Engineer, Landscape Architect:

Landscape Notes:

1. ALL PLANTING SHALL BE DONE IN ACCORDANCE WITH THE FOLLOWING NOTES AND SPECIFICATIONS.
2. ALL PLANTING SHALL BE DONE IN ACCORDANCE WITH THE FOLLOWING NOTES AND SPECIFICATIONS.
3. ALL PLANTING SHALL BE DONE IN ACCORDANCE WITH THE FOLLOWING NOTES AND SPECIFICATIONS.
4. ALL PLANTING SHALL BE DONE IN ACCORDANCE WITH THE FOLLOWING NOTES AND SPECIFICATIONS.
5. ALL PLANTING SHALL BE DONE IN ACCORDANCE WITH THE FOLLOWING NOTES AND SPECIFICATIONS.
6. ALL PLANTING SHALL BE DONE IN ACCORDANCE WITH THE FOLLOWING NOTES AND SPECIFICATIONS.
7. ALL PLANTING SHALL BE DONE IN ACCORDANCE WITH THE FOLLOWING NOTES AND SPECIFICATIONS.
8. ALL PLANTING SHALL BE DONE IN ACCORDANCE WITH THE FOLLOWING NOTES AND SPECIFICATIONS.
9. ALL PLANTING SHALL BE DONE IN ACCORDANCE WITH THE FOLLOWING NOTES AND SPECIFICATIONS.
10. ALL PLANTING SHALL BE DONE IN ACCORDANCE WITH THE FOLLOWING NOTES AND SPECIFICATIONS.
11. ALL PLANTING SHALL BE DONE IN ACCORDANCE WITH THE FOLLOWING NOTES AND SPECIFICATIONS.
12. ALL PLANTING SHALL BE DONE IN ACCORDANCE WITH THE FOLLOWING NOTES AND SPECIFICATIONS.
13. ALL PLANTING SHALL BE DONE IN ACCORDANCE WITH THE FOLLOWING NOTES AND SPECIFICATIONS.
14. ALL PLANTING SHALL BE DONE IN ACCORDANCE WITH THE FOLLOWING NOTES AND SPECIFICATIONS.
15. ALL PLANTING SHALL BE DONE IN ACCORDANCE WITH THE FOLLOWING NOTES AND SPECIFICATIONS.
16. ALL PLANTING SHALL BE DONE IN ACCORDANCE WITH THE FOLLOWING NOTES AND SPECIFICATIONS.
17. ALL PLANTING SHALL BE DONE IN ACCORDANCE WITH THE FOLLOWING NOTES AND SPECIFICATIONS.
18. ALL PLANTING SHALL BE DONE IN ACCORDANCE WITH THE FOLLOWING NOTES AND SPECIFICATIONS.
19. ALL PLANTING SHALL BE DONE IN ACCORDANCE WITH THE FOLLOWING NOTES AND SPECIFICATIONS.
20. ALL PLANTING SHALL BE DONE IN ACCORDANCE WITH THE FOLLOWING NOTES AND SPECIFICATIONS.
21. ALL PLANTING SHALL BE DONE IN ACCORDANCE WITH THE FOLLOWING NOTES AND SPECIFICATIONS.
22. ALL PLANTING SHALL BE DONE IN ACCORDANCE WITH THE FOLLOWING NOTES AND SPECIFICATIONS.
23. ALL PLANTING SHALL BE DONE IN ACCORDANCE WITH THE FOLLOWING NOTES AND SPECIFICATIONS.
24. ALL PLANTING SHALL BE DONE IN ACCORDANCE WITH THE FOLLOWING NOTES AND SPECIFICATIONS.
25. ALL PLANTING SHALL BE DONE IN ACCORDANCE WITH THE FOLLOWING NOTES AND SPECIFICATIONS.
26. ALL PLANTING SHALL BE DONE IN ACCORDANCE WITH THE FOLLOWING NOTES AND SPECIFICATIONS.
27. ALL PLANTING SHALL BE DONE IN ACCORDANCE WITH THE FOLLOWING NOTES AND SPECIFICATIONS.
28. ALL PLANTING SHALL BE DONE IN ACCORDANCE WITH THE FOLLOWING NOTES AND SPECIFICATIONS.
29. ALL PLANTING SHALL BE DONE IN ACCORDANCE WITH THE FOLLOWING NOTES AND SPECIFICATIONS.
30. ALL PLANTING SHALL BE DONE IN ACCORDANCE WITH THE FOLLOWING NOTES AND SPECIFICATIONS.
31. ALL PLANTING SHALL BE DONE IN ACCORDANCE WITH THE FOLLOWING NOTES AND SPECIFICATIONS.
32. ALL PLANTING SHALL BE DONE IN ACCORDANCE WITH THE FOLLOWING NOTES AND SPECIFICATIONS.
33. ALL PLANTING SHALL BE DONE IN ACCORDANCE WITH THE FOLLOWING NOTES AND SPECIFICATIONS.
34. ALL PLANTING SHALL BE DONE IN ACCORDANCE WITH THE FOLLOWING NOTES AND SPECIFICATIONS.
35. ALL PLANTING SHALL BE DONE IN ACCORDANCE WITH THE FOLLOWING NOTES AND SPECIFICATIONS.
36. ALL PLANTING SHALL BE DONE IN ACCORDANCE WITH THE FOLLOWING NOTES AND SPECIFICATIONS.
37. ALL PLANTING SHALL BE DONE IN ACCORDANCE WITH THE FOLLOWING NOTES AND SPECIFICATIONS.
38. ALL PLANTING SHALL BE DONE IN ACCORDANCE WITH THE FOLLOWING NOTES AND SPECIFICATIONS.
39. ALL PLANTING SHALL BE DONE IN ACCORDANCE WITH THE FOLLOWING NOTES AND SPECIFICATIONS.
40. ALL PLANTING SHALL BE DONE IN ACCORDANCE WITH THE FOLLOWING NOTES AND SPECIFICATIONS.

THE LAND GROUP

Aviator Springs Subdivision
IAG Capital, LLC
3030A Markham Road
Markham, IL 60150

LP-01

1. Deciduous Tree Planting

2. Coniferous Tree Planting

3. High Noise Attenuation Fence

4. Natural Play Supporting Imagery

5. Dry Creekbed Supporting Imagery

THE LAND GROUP

Aviator Springs Subdivision
IAG Capital, LLC
3030A Markham Road
Markham, IL 60150

LP-02

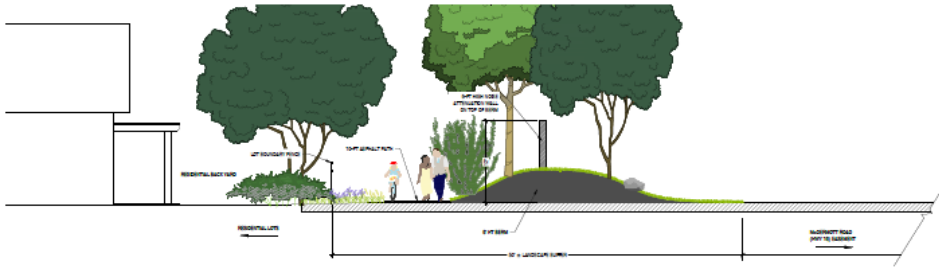

1 North Landscape Buffer - Connection to Chukar Ridge Subdivision

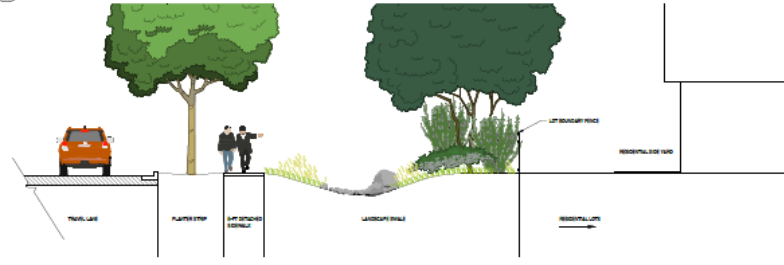

2 Roadside Swale

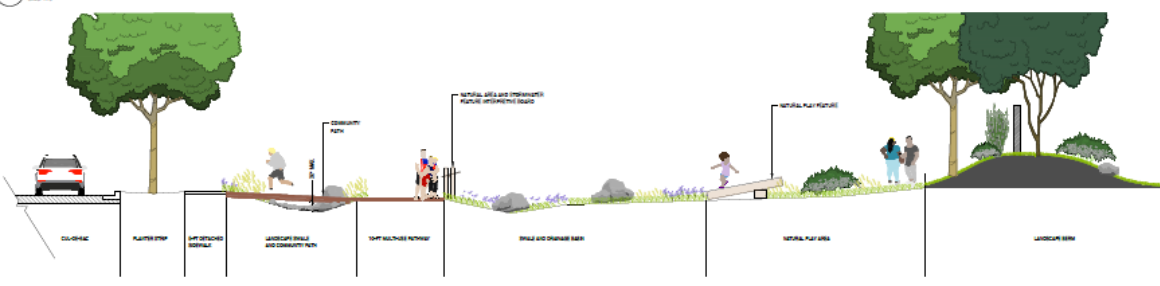

3 Pedestrian Pathways and Natural Play Area

Aviator Springs Subdivision
IAG Capital, LLC

DATE	10/15/2024
BY	LANDSCAPE ARCHITECT
SCALE	AS SHOWN
PROJECT	AVIATOR SPRINGS SUBDIVISION
SHEET	LP-03
TOTAL SHEETS	03



Professional Seal
Landscape Architect
LP-03

D. Open Space Exhibit (dated: 9/3/21)

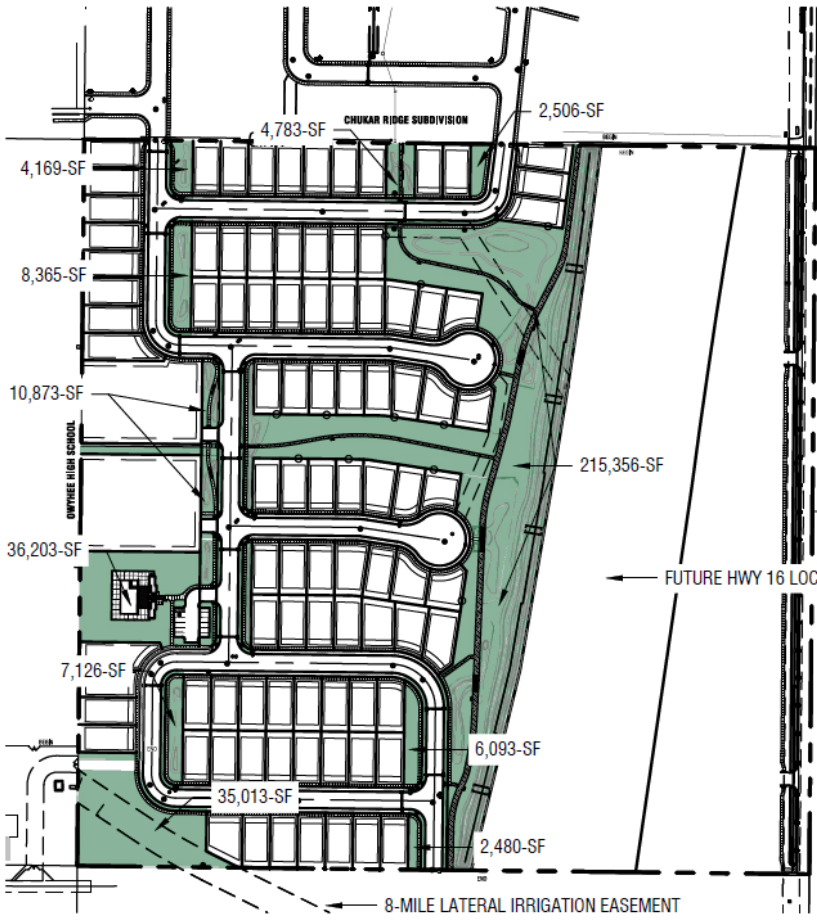

OPEN SPACE CALCULATION:	
QUALIFIED OPEN SPACE:	332,967 SQ FT
TOTAL BOUNDARY SQUARE FOOTAGE:	1,742,400 SQ FT
BOUNDARY SQUARE FOOTAGE MINUS HWY 16:	1,399,108 SQ FT
PCT. OF QUALIFIED OPEN SPACE OVERALL:	19.1%
PCT. OF QUALIFIED OPEN SPACE MINUS HWY 16:	23.8%

*NOTE: OPEN SPACE CALCULATIONS DEPICTED ON THIS SHEET ONLY INCLUDE FUNCTIONAL OPEN SPACE AREA. COMMON/OPEN SPACE LOT CALCULATION ON PRE-PLAT OVERVIEW INCLUDES ADDITIONAL COMMON AREA SUCH AS THE POOL PARKING AREA AND THE SECONDARY EMERGENCY ACCESS. CALCULATIONS INCLUDE BOTH RESIDENTIAL AND COMMERCIAL USES.



Agency Submittal
Aviator Springs Subdivision
IAG Capital, LLC
LP-04

File Location: G:\2021\07\01\Aviator Springs plat\120194.dwg
 User: jhughes
 Date Plotted: Friday, September 3, 2021 10:07:00 AM



Preliminary Plat-Open Space Exhibit

Horizontal Scale: 1" = 250'

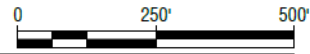

Project No.: 120194
Date of Issuance: 09.03.2021

E. Parking Exhibit

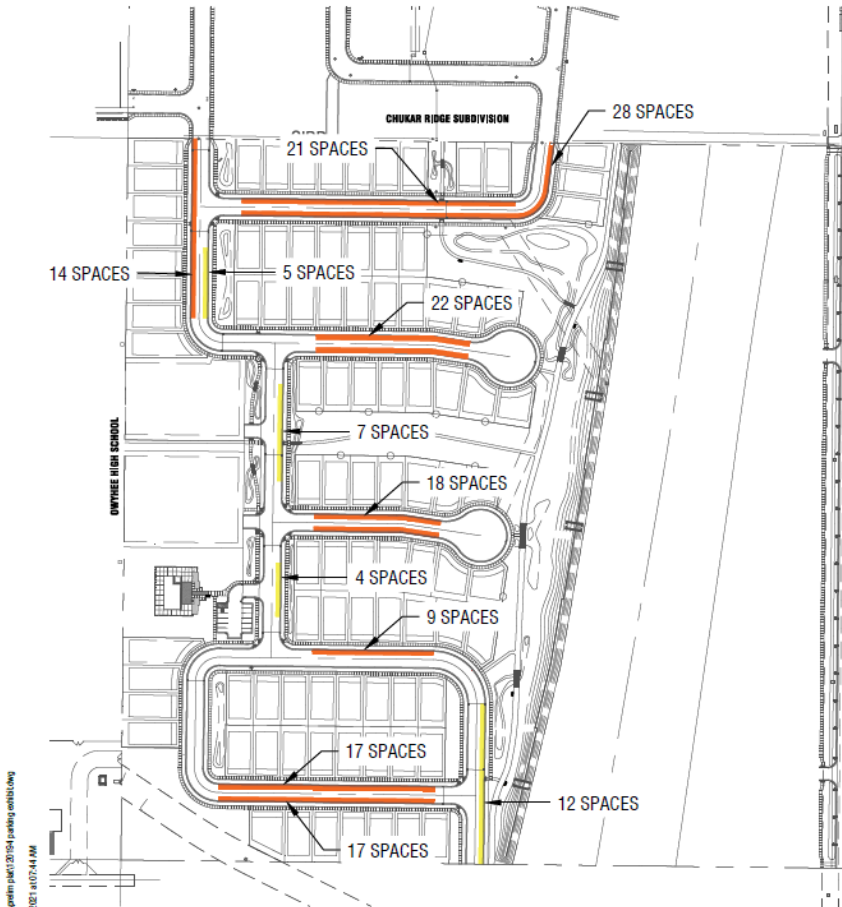

Legend:

- RESIDENTIAL USE OVERFLOW STREET PARKING
- VISITOR OVERFLOW STREET PARKING

PARKING CALCULATIONS:

RESIDENTIAL USE PARKING:
 3-4 BEDROOM RESIDENTIAL LOT (93 LOTS @ 4/DU)
 REQUIRED: 372
 PROVIDED: 372 (INCLUDES COVERED GARAGE PARKING AND DRIVEWAYS)

POOL AMENITY PARKING: (600 SF @ 1 PER 500 SF)
 REQUIRED: 2; 1 ADA
 PROVIDED: 10; 1 ADA

RESIDENTIAL USE OVERFLOW STREET PARKING:
 REQUIRED: 0
 PROVIDED: 146

VISITOR OVERFLOW STREET PARKING:
 REQUIRED: 0
 PROVIDED: 28

File Location: C:\2020\2021\Agency\Agency\part03\104 parking exhibit.dwg
 Date Plotted: Friday, September 3, 2021 at 07:44 AM



Preliminary Plat-Parking Exhibit

Horizontal Scale: 1" = 250'

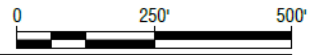

Project No.: TLG: 120194
 Date of Issuance: 09.03.2021



Agency Submittal
Aviator Springs Subdivision
IAG Capital, LLC
LP-05

F. Circulation Exhibit

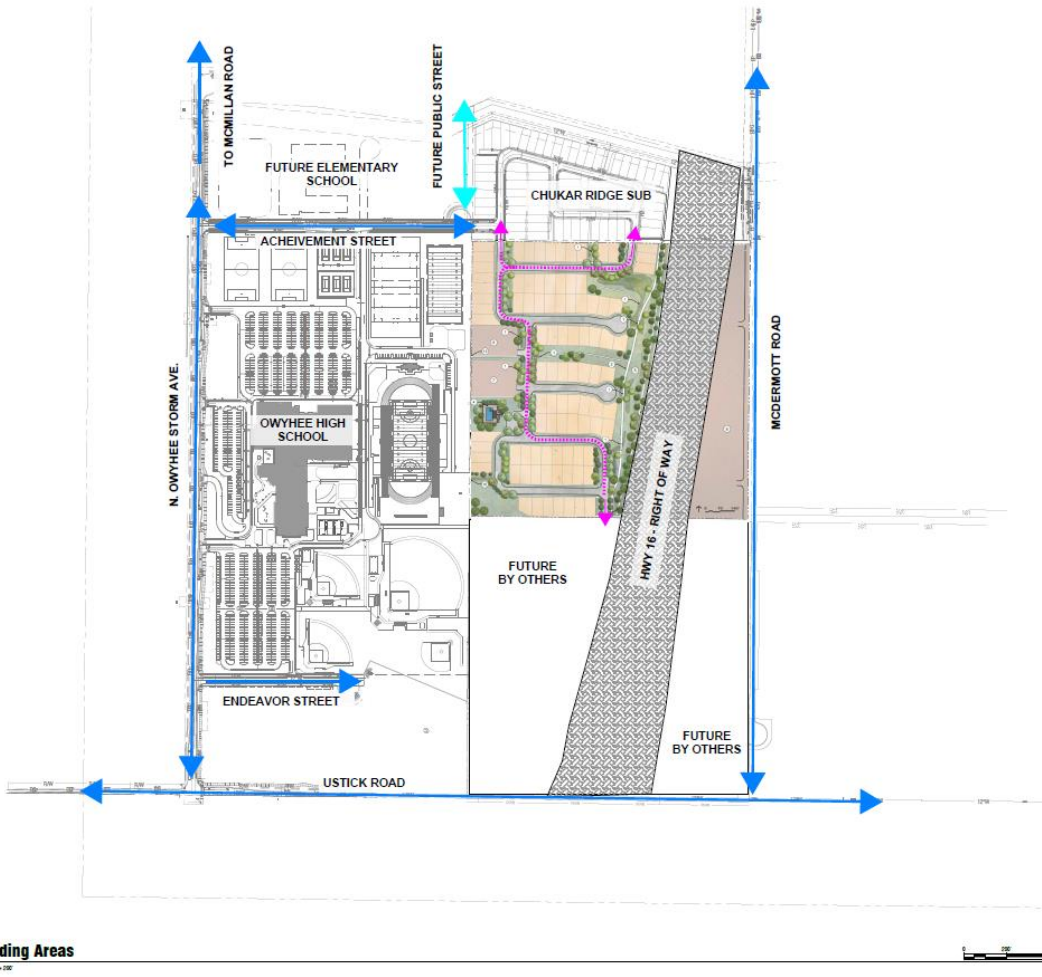

Aviator Springs Subdivision

Masterplan: 10/16/10

1	
2	
3	
4	
5	
6	
7	
8	
9	
10	

NOT FOR CONSTRUCTION

Scale: 1/8" = 1'-0"

Author: [Redacted]

Check: [Redacted]

Exhibit

EX

G. Conceptual Building Elevations



VIII. CITY/AGENCY COMMENTS & CONDITIONS

A. PLANNING DIVISION

1. A Development Agreement (DA) is required as a provision of annexation of this property. Prior to approval of the annexation ordinance, a DA shall be entered into between the City of Meridian and the property owner(s) at the time of annexation ordinance adoption.

Currently, a fee of \$303.00 shall be paid by the Applicant to the Planning Division prior to commencement of the DA. The DA shall be signed by the property owner and returned to the Planning Division within six (6) months of the City Council granting the annexation. The DA shall, at minimum, incorporate the following provisions:

- a. Development of the subject property shall be generally consistent with the preliminary plat, phasing plan, landscape plan, open space exhibit, conceptual development plan and conceptual building elevations.
 - b. A mix of uses shall be developed on this site consistent with that proposed (i.e. residential, church/civic and commercial) and as required in the MU-N designation.
 - c. ~~Prior to development of the M-E zoned portion of the site, the development agreement shall be amended to include a conceptual development plan that is consistent with UDC standards and the guidelines for development in the MU-N designation. If multiple~~ The commercial buildings are proposed in the development area on the east side of future SH-16, the buildings shall be arranged to create some form of common, usable area, such as a plaza or green space in accord with the development guidelines in the Comprehensive Plan for Mixed Use – Neighborhood designated areas and as shown on the conceptual development plan in Section VII.H.
 - d. One building permit for the LDS seminary building shall be allowed prior to subdivision of the property.
 - e. Noise abatement is required to be provided within the street buffer along future SH-16 in accord with the standards listed in UDC 11-3H-4D and as required by City Council in previous developments to the north (i.e. Chukar Ridge and Gander Creek Subdivisions - 6-foot tall berm with a 6-foot tall wall on top of berm).
2. The final plat shall include the following revisions:
 - a. Depict a minimum 35-foot wide street buffer along the east side of future SH-16 in a common lot or on a permanent dedicated buffer on Lot 1, Block 5; include a note stating the buffer will be maintained by the property owner or business owner's association in accord with UDC 11-3B-7C.2.
 - b. Include a note prohibiting access to future SH-16.
 3. The landscape plan submitted with the final plat shall be revised as follows:
 - a. Add Class II trees and landscaping within all parkways within the development in accord with the standards listed in UDC 11-3A-17E and 11-3B-7C as desired in MU-N designated areas.
 - b. Depict a minimum 35-foot wide street buffer along the east side of future SH-16 either in a common lot or a permanent dedicated buffer on Lot 1, Block 5; depict landscaping within the buffer in accord with the standards listed in UDC 11-3B-7C. Include shrubs within all required street buffers.

- c. Include calculations in the Project Calculations table that demonstrate compliance with the standards for pathway ([11-3B-12C](#)) and parkway ([11-3B-7C](#)) landscaping; include required vs. provided number of trees.
 - d. Include a detail of the berm or berm and wall combination required for noise abatement along future SH-16 that demonstrates compliance with the standards listed in UDC 11-3H-4D and is consistent with what City Council required on previous developments to the north (i.e. Chukar Ridge & Gander Creek – a 6-foot tall berm with a 6-foot tall wall on top of the berm); or apply for alternative compliance as allowed by UDC 11-3H-4D.4 as set forth in UDC 11-5B-5.
4. A 14-foot wide public use easement shall be submitted to the Planning Division for the multi-use pathway within the common open space area along future SH-16 prior to submittal of the Phase 1 final plat for City Engineer signature.
 5. Future development shall be consistent with the minimum dimensional standards listed in UDC Tables [11-2A-6](#) for the R-8 zoning district and [11-2B-3](#) for the L-O and M-E zoning districts.
 6. Off-street parking is required to be provided for all residential units in accord with the standards listed in [UDC Table 11-3C-6](#) based on the number of bedrooms per unit.
 7. The rear and/or sides of structures on lots that are visible from future SH-16 shall incorporate articulation through changes in two or more of the following: modulation (e.g. projections, recesses, step-backs, pop-outs), bays, banding, porches, balconies, material types, or other integrated architectural elements to break up monotonous wall planes and roof lines that are visible from the subject public street. *Single-story structures are exempt from this requirement.*
 8. Non-residential buildings shall be proportional to and blend in with residential buildings as set forth in the Comprehensive Plan.
 9. All waterways on this site shall be piped as set forth in UDC [11-3A-6B](#) unless otherwise waived by City Council (i.e. the Eight Mile Lateral).
 10. A conditional use permit application is required to be submitted and approved for the Boys and Girls Club (i.e. civic, social or fraternal organization) in the L-O zoning district as required by UDC Table 11-2B-2. Compliance with the specific use standards listed in UDC [11-4-3-7](#) is required.
 11. A Certificate of Zoning Compliance and Design Review applications shall be submitted for the non-residential portions of the development and approved prior to submittal of applications for building permits. All non-residential structures shall comply with the design standards listed in the Architectural Standards Manual.

B. PUBLIC WORKS

1. Site Specific Conditions of Approval

- 1.1 The [geotechnical investigative report](#) prepared by GeoTek, Inc. indicates some very specific construction considerations. The applicant shall be responsible for the adherence of these recommendations.
- 1.2 The applicant shall be required to pay the Oaks Lift Station and Pressure Sewer Reimbursement Fees in the amount of \$265.25 per building lot. The aggregate amount of the reimbursement fees for the entire preliminary plat area must be paid with the first final plat application.

- 1.3 The applicant shall be required to pay the Oaks Lift Station Pump Upgrades Reimbursement fees in the amount of \$185.43 per building lot. The aggregate amount of the reimbursement fees for the entire preliminary plat area must be paid prior to city signatures on the first final plat.
- 1.4 Ensure infiltration trenches are located so that sewer service lines do not pass through them.
- 1.5 Install blow-off valve per standard drawing W13 at the southern property boundary.
- 1.6 Ensure no permanent structures (trees, fences, bushes, buildings, car ports, trash enclosures, infiltration trenches, light poles, etc.) are placed within utility easements.

2. General Conditions of Approval

- 2.1 Applicant shall coordinate water and sewer main size and routing with the Public Works Department, and execute standard forms of easements for any mains that are required to provide service outside of a public right-of-way. Minimum cover over sewer mains is three feet, if cover from top of pipe to sub-grade is less than three feet than alternate materials shall be used in conformance of City of Meridian Public Works Departments Standard Specifications.
- 2.2 Per Meridian City Code (MCC), the applicant shall be responsible to install sewer and water mains to and through this development. Applicant may be eligible for a reimbursement agreement for infrastructure enhancement per MCC 8-6-5.
- 2.3 The applicant shall provide easement(s) for all public water/sewer mains outside of public right of way (include all water services and hydrants). The easement widths shall be 20-foot wide for a single utility, or 30-foot wide for two. The easements shall not be dedicated via the plat, but rather dedicated outside the plat process using the City of Meridian's standard forms. The easement shall be graphically depicted on the plat for reference purposes. Submit an executed easement (on the form available from Public Works), a legal description prepared by an Idaho Licensed Professional Land Surveyor, which must include the area of the easement (marked EXHIBIT A) and an 8 1/2" x 11" map with bearings and distances (marked EXHIBIT B) for review. Both exhibits must be sealed, signed and dated by a Professional Land Surveyor. **DO NOT RECORD.** Add a note to the plat referencing this document. All easements must be submitted, reviewed, and approved prior to development plan approval.
- 2.4 The City of Meridian requires that pressurized irrigation systems be supplied by a year-round source of water (MCC 9-1-28.C). The applicant should be required to use any existing surface or well water for the primary source. If a surface or well source is not available, a single-point connection to the culinary water system shall be required. If a single-point connection is utilized, the developer will be responsible for the payment of assessments for the common areas prior to receiving development plan approval.
- 2.5 All existing structures that are required to be removed shall be prior to signature on the final plat by the City Engineer. Any structures that are allowed to remain shall be subject to evaluation and possible reassignment of street addressing to be in compliance with MCC.
- 2.6 All irrigation ditches, canals, laterals, or drains, exclusive of natural waterways, intersecting, crossing or laying adjacent and contiguous to the area being subdivided shall be addressed per UDC 11-3A-6. In performing such work, the applicant shall comply with Idaho Code 42-1207 and any other applicable law or regulation.

- 2.7 Any wells that will not continue to be used must be properly abandoned according to Idaho Well Construction Standards Rules administered by the Idaho Department of Water Resources. The Developer's Engineer shall provide a statement addressing whether there are any existing wells in the development, and if so, how they will continue to be used, or provide record of their abandonment.
- 2.8 Any existing septic systems within this project shall be removed from service per City Ordinance Section 9-1-4 and 9 4 8. Contact Central District Health for abandonment procedures and inspections (208)375-5211.
- 2.9 Street signs are to be in place, sanitary sewer and water system shall be approved and activated, road base approved by the Ada County Highway District and the Final Plat for this subdivision shall be recorded, prior to applying for building permits.
- 2.10 A letter of credit or cash surety in the amount of 110% will be required for all uncompleted fencing, landscaping, amenities, etc., prior to signature on the final plat.
- 2.11 All improvements related to public life, safety and health shall be completed prior to occupancy of the structures. Where approved by the City Engineer, an owner may post a performance surety for such improvements in order to obtain City Engineer signature on the final plat as set forth in UDC 11-5C-3B.
- 2.12 Applicant shall be required to pay Public Works development plan review, and construction inspection fees, as determined during the plan review process, prior to the issuance of a plan approval letter.
- 2.13 It shall be the responsibility of the applicant to ensure that all development features comply with the Americans with Disabilities Act and the Fair Housing Act.
- 2.14 Applicant shall be responsible for application and compliance with any Section 404 Permitting that may be required by the Army Corps of Engineers.
- 2.15 Developer shall coordinate mailbox locations with the Meridian Post Office.
- 2.16 Compaction test results shall be submitted to the Meridian Building Department for all building pads receiving engineered backfill, where footing would sit atop fill material.
- 2.17 The design engineer shall be required to certify that the street centerline elevations are set a minimum of 3-feet above the highest established peak groundwater elevation. This is to ensure that the bottom elevation of the crawl spaces of homes is at least 1-foot above.
- 2.18 The applicants design engineer shall be responsible for inspection of all irrigation and/or drainage facility within this project that do not fall under the jurisdiction of an irrigation district or ACHD. The design engineer shall provide certification that the facilities have been installed in accordance with the approved design plans. This certification will be required before a certificate of occupancy is issued for any structures within the project.
- 2.19 At the completion of the project, the applicant shall be responsible to submit record drawings per the City of Meridian AutoCAD standards. These record drawings must be received and approved prior to the issuance of a certification of occupancy for any structures within the project.
- 2.20 A street light plan will need to be included in the civil construction plans. Street light plan requirements are listed in section 6-5 of the Improvement Standards for Street Lighting. A copy of the standards can be found at http://www.meridiancity.org/public_works.aspx?id=272.

2.21 The City of Meridian requires that the owner post to the City a performance surety in the amount of 125% of the total construction cost for all incomplete sewer, water and reuse infrastructure prior to final plat signature. This surety will be verified by a line item cost estimate provided by the owner to the City. The surety can be posted in the form of an irrevocable letter of credit, cash deposit or bond. Applicant must file an application for surety, which can be found on the Community Development Department website. Please contact Land Development Service for more information at 887-2211.

2.22 The City of Meridian requires that the owner post to the City a warranty surety in the amount of 20% of the total construction cost for all completed sewer, water and reuse infrastructure for duration of two years. This surety will be verified by a line item cost estimate provided by the owner to the City. The surety can be posted in the form of an irrevocable letter of credit, cash deposit or bond. Applicant must file an application for surety, which can be found on the Community Development Department website. Please contact Land Development Service for more information at 887-2211.

C. FIRE DEPARTMENT

<https://weblink.meridiancity.org/WebLink/DocView.aspx?id=237898&dbid=0&repo=MeridianCity&cr=1>

D. POLICE DEPARTMENT

<https://weblink.meridiancity.org/WebLink/DocView.aspx?id=237478&dbid=0&repo=MeridianCity>

E. COMMUNITY PLANNING ASSOCIATION OF SOUTHWEST IDAHO (COMPASS)

<https://weblink.meridiancity.org/WebLink/DocView.aspx?id=239097&dbid=0&repo=MeridianCity>

F. DEPARTMENT OF ENVIRONMENTAL QUALITY (DEQ)

<https://weblink.meridiancity.org/WebLink/DocView.aspx?id=238412&dbid=0&repo=MeridianCity>

G. WEST ADA SCHOOL DISTRICT (WASD)

<https://weblink.meridiancity.org/WebLink/DocView.aspx?id=239724&dbid=0&repo=MeridianCity>

H. COMMUNITY DEVELOPMENT SCHOOL IMPACT ANALYSIS

<https://weblink.meridiancity.org/WebLink/DocView.aspx?id=239278&dbid=0&repo=MeridianCity>

I. ADA COUNTY HIGHWAY DISTRICT (ACHD)

<https://weblink.meridiancity.org/WebLink/DocView.aspx?id=240021&dbid=0&repo=MeridianCity>

J. PARK'S DEPARTMENT

<https://weblink.meridiancity.org/WebLink/DocView.aspx?id=240082&dbid=0&repo=MeridianCity>

IX. FINDINGS

A. Annexation and/or Rezone (UDC 11-5B-3E)

Required Findings: Upon recommendation from the commission, the council shall make a full investigation and shall, at the public hearing, review the application. In order to grant an annexation and/or rezone, the council shall make the following findings:

1. The map amendment complies with the applicable provisions of the comprehensive plan;

Staff finds the proposed zoning map amendment to R-8, L-O and M-E and subsequent development is generally consistent with the Comprehensive Plan due to surrounding land uses, existing development patterns, future extension of Hwy 16 and limited access.

2. The map amendment complies with the regulations outlined for the proposed district, specifically the purpose statement;

The Commission finds the proposed map amendment will allow for the development of single-family detached homes which will contribute to the range of housing opportunities available within the City consistent with the purpose statement of the residential districts.

3. The map amendment shall not be materially detrimental to the public health, safety, and welfare;

The Commission finds the proposed zoning map amendment should not be detrimental to the public health, safety and welfare.

4. The map amendment shall not result in an adverse impact upon the delivery of services by any political subdivision providing public services within the city including, but not limited to, school districts; and

The Commission finds the proposed zoning map amendment will not result in an adverse impact on the delivery of services by any political subdivision providing public services within the City.

5. The annexation (as applicable) is in the best interest of city.

The Commission finds the proposed annexation is in the best interest of the City.

B. Preliminary Plat Findings:

In consideration of a preliminary plat, combined preliminary and final plat, or short plat, the decision-making body shall make the following findings:

- 1. The plat is in conformance with the Comprehensive Plan;**

The Commission finds that the proposed plat is generally consistent with the adopted Comprehensive Plan due to surrounding land uses, existing development patterns, future extension of Hwy 16 and limited access. (Please see Comprehensive Plan Policies in, Section IV. of this report for more information.)

- 2. Public services are available or can be made available and are adequate to accommodate the proposed development;**

The Commission finds that public services will be provided to the subject property with development. (See Exhibit B of the Staff Report for more details from public service providers.)

3. The plat is in conformance with scheduled public improvements in accord with the City's capital improvement program;

Because City water and sewer and any other utilities will be provided by the development at their own cost, Staff finds that the subdivision will not require the expenditure of capital improvement funds.

4. There is public financial capability of supporting services for the proposed development;

The Commission finds there is public financial capability of supporting services for the proposed development based upon comments from the public service providers (i.e., Police, Fire, ACHD, etc.). (See Section VIII for more information.)

5. The development will not be detrimental to the public health, safety or general welfare; and,

The Commission is not aware of any health, safety, or environmental problems associated with the platting of this property. ACHD considers road safety issues in their analysis.

6. The development preserves significant natural, scenic or historic features.

The Commission is unaware of any significant natural, scenic or historic features that exist on this site that require preserving.