

STAFF REPORT
COMMUNITY DEVELOPMENT DEPARTMENT

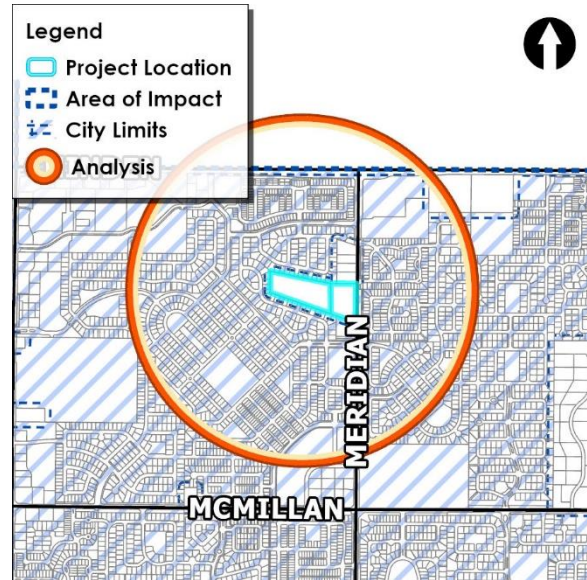

HEARING DATE: 08/27/2024
TO: Mayor & City Council
FROM: Nick Napoli, Associate Planner
208-884-5533
SUBJECT: Pebblebrook Subdivision
FP-2024-0014
LOCATION: The site is located at 5725 N. Meridian Road, in the NE ¼ of Section 25, T.4N., R.1W. (Parcels #S0425142030 & S0425141990)



I. PROJECT DESCRIPTION

Final Plat consisting of 52 single-family detached and six (6) common lots on approximately 13.94 acres of land in the R-8 zoning district by Hayden Homes, LLC.

II. APPLICANT INFORMATION

A. Applicant

Ross Erickson, Erickson Civil Inc. – 6213 N. Cloverdale Road, Boise, ID 83713

B. Owner:

Te Amo Despacio, LLC – 1020 N. Hickory Avenue, Meridian, ID 83642

C. Representative:

Same as Applicant

III. STAFF ANALYSIS

Staff has reviewed the proposed final plat for substantial compliance with the approved preliminary plat (H-2024-0005) in accord with the requirements listed in UDC 11-6B-3C.2.

In order for the proposed final plat to be deemed in substantial compliance with the approved preliminary plat as set forth in UDC 11-6B-3C.2, the number of buildable lots cannot increase and the amount of common area cannot decrease. However, the road alignment and open space have changed slightly from the preliminary plat. Since there is no increase to the number of buildable lots and the amount of common open space is the same, Staff deems the proposed final plat to be in substantial compliance with the approved preliminary plat as required.

IV. DECISION

Staff recommends approval of the proposed final plat with the conditions noted in Section VI of this report.

V. EXHIBITS

A. Preliminary Plat (dated: 06/05/24)

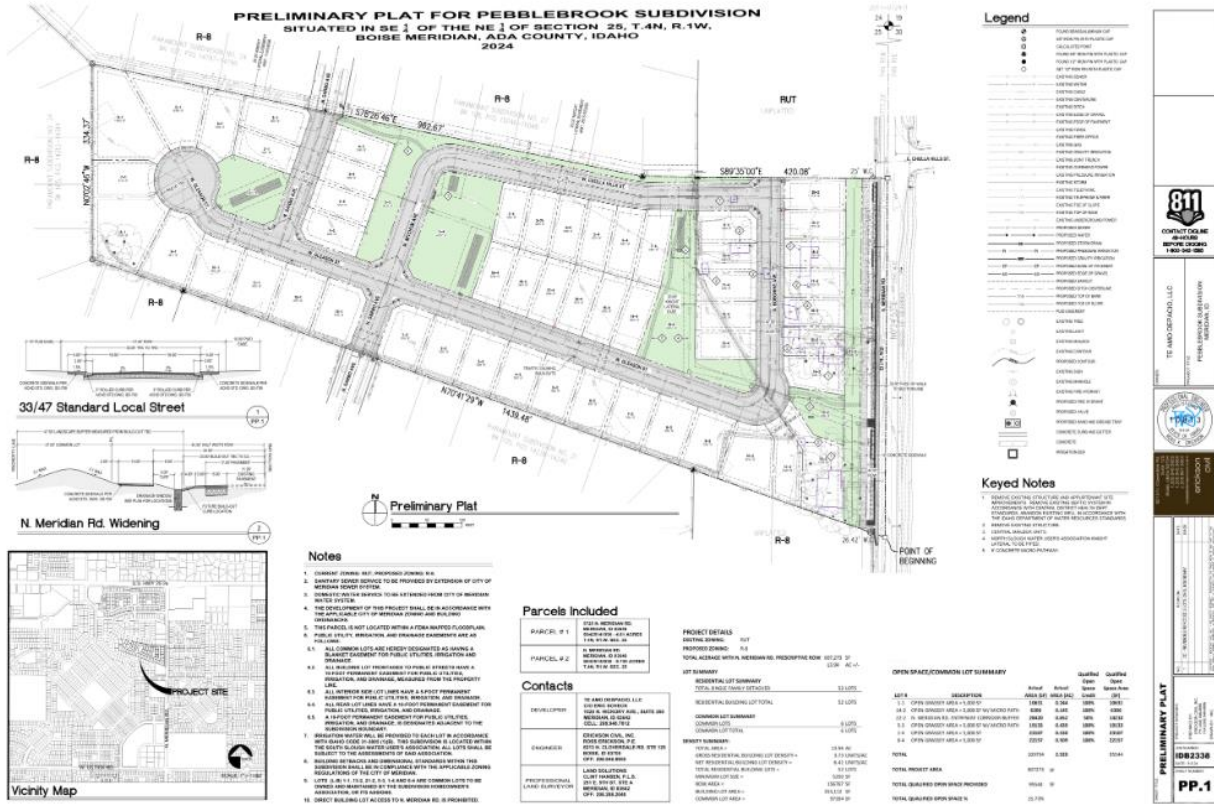

B. Final Plat (dated: 06/27/24)

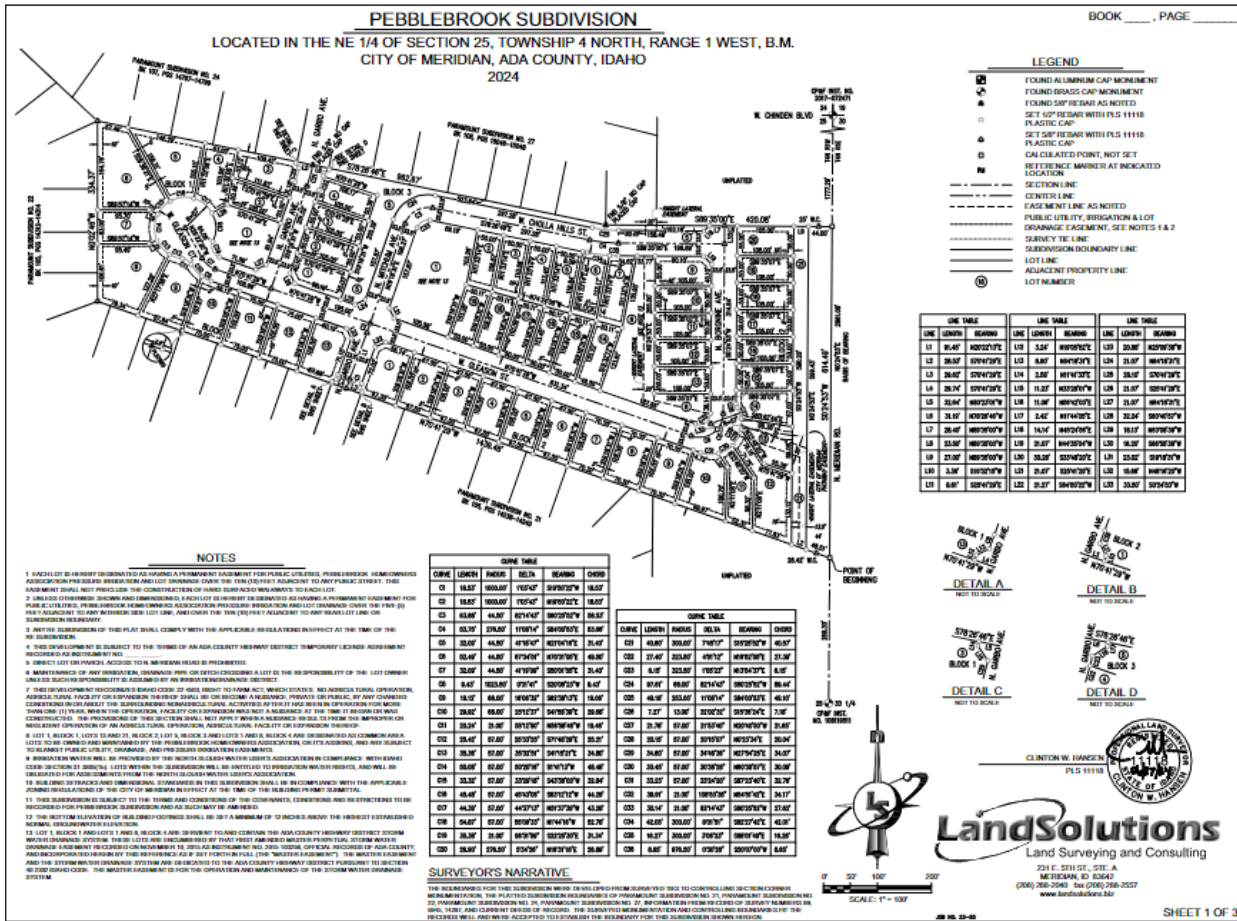

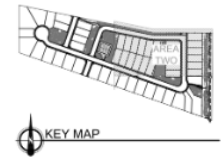
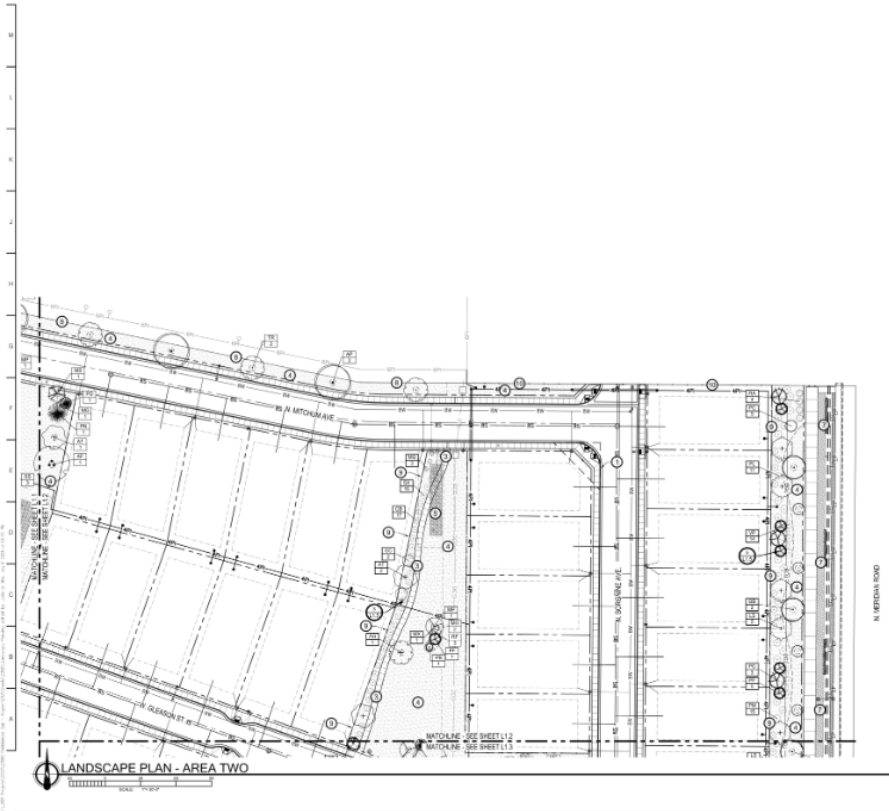

- LANDSCAPE LEGEND**
- PLANT TO BE INSTALLED
 - UTILITY
 - EASEMENT
 - PROPERTY LINE
 - SUBDIVISION BOUNDARY

- CALLOUT NOTES**
1. 1" DB PLANT
 2. 2" DB PLANT
 3. 3" DB PLANT
 4. 4" DB PLANT
 5. 5" DB PLANT
 6. 6" DB PLANT
 7. 8" DB PLANT
 8. 10" DB PLANT
 9. 12" DB PLANT
 10. 14" DB PLANT
 11. 16" DB PLANT
 12. 18" DB PLANT
 13. 20" DB PLANT
 14. 24" DB PLANT
 15. 30" DB PLANT
 16. 36" DB PLANT
 17. 42" DB PLANT
 18. 48" DB PLANT
 19. 54" DB PLANT
 20. 60" DB PLANT
 21. 72" DB PLANT
 22. 84" DB PLANT
 23. 96" DB PLANT
 24. 108" DB PLANT
 25. 120" DB PLANT
 26. 144" DB PLANT
 27. 168" DB PLANT
 28. 192" DB PLANT
 29. 216" DB PLANT
 30. 240" DB PLANT

NO.	REVISION/DATE	DATE

REP
RONALD E. PETERSON
BONNY EVANS - PARTNER

PEBBLEBROCK SUBDIVISION
N. MERIDIAN ROAD
MERIDIAN, ID 83645
SUBDIVISION IMPROVEMENTS

LANDSCAPE PLAN - AREA TWO

DATE: 03/20/24
DRAWN BY: J. SMITH
SCALE: L1.2
SHEET NO. 10 OF 100

CONSTRUCTION DOCUMENTS

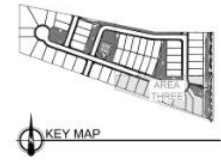
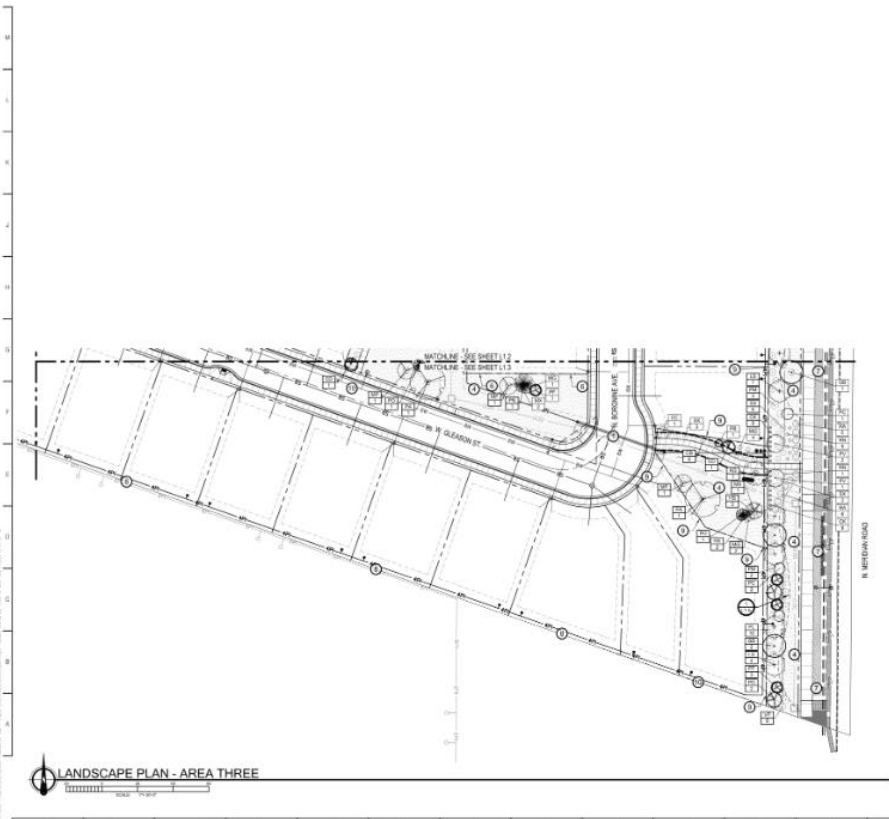

- LANDSCAPE LEGEND**
- PLANT TO BE INSTALLED
 - UTILITY
 - EASEMENT
 - PROPERTY LINE
 - SUBDIVISION BOUNDARY

- CALLOUT NOTES**
1. 1" DB PLANT
 2. 2" DB PLANT
 3. 3" DB PLANT
 4. 4" DB PLANT
 5. 5" DB PLANT
 6. 6" DB PLANT
 7. 8" DB PLANT
 8. 10" DB PLANT
 9. 12" DB PLANT
 10. 14" DB PLANT
 11. 16" DB PLANT
 12. 18" DB PLANT
 13. 20" DB PLANT
 14. 24" DB PLANT
 15. 30" DB PLANT
 16. 36" DB PLANT
 17. 42" DB PLANT
 18. 48" DB PLANT
 19. 54" DB PLANT
 20. 60" DB PLANT
 21. 72" DB PLANT
 22. 84" DB PLANT
 23. 96" DB PLANT
 24. 108" DB PLANT
 25. 120" DB PLANT
 26. 144" DB PLANT
 27. 168" DB PLANT
 28. 192" DB PLANT
 29. 216" DB PLANT
 30. 240" DB PLANT

NO.	REVISION/DATE	DATE

REP
RONALD E. PETERSON
BONNY EVANS - PARTNER

PEBBLEBROCK SUBDIVISION
N. MERIDIAN ROAD
MERIDIAN, ID 83645
SUBDIVISION IMPROVEMENTS

LANDSCAPE PLAN - AREA THREE

DATE: 03/20/24
DRAWN BY: J. SMITH
SCALE: L1.3
SHEET NO. 11 OF 100

CONSTRUCTION DOCUMENTS

VI. CITY/AGENCY COMMENTS & CONDITIONS

A. Planning Division

1. Applicant shall meet all terms of the approved annexation (H-2024-0005 AZ, PP, Development Agreement - Inst. #2024-044664) applications approved for this site.
2. The applicant shall obtain the City Engineer's signature on the final plat within two (2) years of the date of approval of the preliminary plat (i.e. by June 4th, 2026), in accord with UDC 11-6B-7, in order for the preliminary plat to remain valid; or, a time extension may be requested.
3. Prior to submittal for the City Engineer's signature, have the Certificate of Owners and the accompanying acknowledgment signed and notarized.
4. The final plat prepared by Land Solutions, dated: 06/27/2024, included in Section V.B shall be revised as follows:
 - a. Note #4: Include the recorded instrument number for the ACHD license agreement.
A copy of the revised plat shall be submitted with the final plat for City Engineer signature.
5. The landscape plan prepared by Jensen Belts, dated 07/08/2024, included in Section V.C, shall be revised as follows:
 - a. Provide a fencing exhibit to show the different types of fencing abutting pathways and common open space lots.
A copy of the revised plat shall be submitted with the final plat for City Engineer signature.
6. Off-street parking is required to be provided for all residential units in accord with the standards listed in UDC Table 11-3C-6 based on the number of bedrooms per unit.
7. Homes within the development shall be generally consistent with the building elevations referenced in the Development Agreement (Inst. #2024-044664).
8. Prior to signature of the final plat by the City Engineer, the applicant shall provide a letter from the United States Postal Service stating that the applicant has received approval for the location of mailboxes. Contact the Meridian Postmaster, Matthew Peterson, at 208-887-1620 or Matthew.W.Peterson@usps.gov for more information.
9. The rear and/or sides of homes visible from N. Meridian Road (Lots 12-20, Block 2) shall incorporate articulation through changes in two or more of the following: modulation (e.g. projections, recesses, step-backs, pop-outs), bays, banding, porches, balconies, material types, or other integrated architectural elements to break up monotonous wall planes and roof lines that are visible from the subject public street. *Single-story structures are exempt from this requirement.*
10. Staff's failure to cite specific ordinance provisions or conditions from the preliminary plat and/or development agreement does not relieve the Applicant of responsibility for compliance.

B. Public Works

(Common) SITE SPECIFIC CONDITIONS:

1. Ensure no sewer services pass through infiltration trenches.
2. Provide 20' Easements for mains, hydrant laterals and water services. Easements should extend up to the end of main/hydrant/water meter and 10' beyond it.
3. No permanent structures (trees, bushes, buildings, carports, trash receptacle walls, fences, infiltration trenches, light poles, etc.) to be built within the utility easement.

GENERAL CONDITIONS:

1. Sanitary sewer service to this development is available via extension of existing mains adjacent to the development. The applicant shall install mains to and through this subdivision; applicant shall coordinate main size and routing with the Public Works Department, and execute standard forms of easements for any mains that are required to provide service. Minimum cover over sewer mains is three feet, if cover from top of pipe to sub-grade is less than three feet than alternate materials shall be used in conformance of City of Meridian Public Works Departments Standard Specifications.
2. Water service to this site is available via extension of existing mains adjacent to the development. The applicant shall be responsible to install water mains to and through this development, coordinate main size and routing with Public Works.
3. All improvements related to public life, safety and health shall be completed prior to occupancy of the structures. Where approved by the City Engineer, an owner may post a performance surety for such improvements in order to obtain City Engineer signature on the final plat as set forth in UDC 11-5C-3B.
4. Upon installation of the landscaping and prior to inspection by Planning Department staff, the applicant shall provide a written certificate of completion as set forth in UDC 11-3B-14A.
5. A letter of credit or cash surety in the amount of 110% will be required for all incomplete fencing, landscaping, amenities, pressurized irrigation, prior to signature on the final plat.
6. The City of Meridian requires that the owner post with the City a performance surety in the amount of 125% of the total construction cost for all incomplete sewer, water infrastructure prior to final plat signature. This surety will be verified by a line item cost estimate provided by the owner to the City. The applicant shall be required to enter into a Development Surety Agreement with the City of Meridian. The surety can be posted in the form of an irrevocable letter of credit, cash deposit or bond. Applicant must file an application for surety, which can be found on the Community Development Department website. Please contact Land Development Service for more information at 887-2211.
7. The City of Meridian requires that the owner post to the City a warranty surety in the amount of 20% of the total construction cost for all completed sewer, and water infrastructure for a duration of two years. This surety amount will be verified by a line item final cost invoicing provided by the owner to the City. The surety can be posted in the form of an irrevocable letter of credit, cash deposit or bond. Applicant must file an application for surety, which can be found on the Community Development Department website. Please contact Land Development Service for more information at 887-2211.
8. In the event that an applicant and/or owner cannot complete non-life, non-safety and non-health

improvements, prior to City Engineer signature on the final plat and/or prior to occupancy, a surety agreement may be approved as set forth in UDC 11-5C-3C.

9. Applicant shall be required to pay Public Works development plan review, and construction inspection fees, as determined during the plan review process, prior to the issuance of a plan approval letter.
10. It shall be the responsibility of the applicant to ensure that all development features comply with the Americans with Disabilities Act and the Fair Housing Act.
11. Applicant shall be responsible for application and compliance with any Section 404 Permitting that may be required by the Army Corps of Engineers.
12. Developer shall coordinate mailbox locations with the Meridian Post Office.
13. All grading of the site shall be performed in conformance with MCC 11-1-4B.
14. Compaction test results shall be submitted to the Meridian Building Department for all building pads receiving engineered backfill, where footing would sit atop fill material.
15. The engineer shall be required to certify that the street centerline elevations are set a minimum of 3-feet above the highest established peak groundwater elevation. This is to ensure that the bottom elevation of the crawl spaces of homes is at least 1-foot above.
16. The applicant's design engineer shall be responsible for inspection of all irrigation and/or drainage facility within this project that do not fall under the jurisdiction of an irrigation district or ACHD. The design engineer shall provide certification that the facilities have been installed in accordance with the approved design plans. This certification will be required before a certificate of occupancy is issued for any structures within the project.
17. At the completion of the project, the applicant shall be responsible to submit record drawings per the City of Meridian AutoCAD standards. These record drawings must be received and approved prior to the issuance of a certification of occupancy for any structures within the project.
18. Street light plan requirements are listed in section 6-7 of the Improvement Standards for Street Lighting (http://www.meridiancity.org/public_works.aspx?id=272). All street lights shall be installed at developer's expense. Final design shall be submitted as part of the development plan set for approval, which must include the location of any existing street lights. The contractor's work and materials shall conform to the ISPWC and the City of Meridian Supplemental Specifications to the ISPWC. Contact the City of Meridian Transportation and Utility Coordinator at 898-5500 for information on the locations of existing street lighting.
19. The applicant shall provide easement(s) for all public water/sewer mains outside of public right of way (include all water services and hydrants). The easement widths shall be 20-feet wide for a single utility, or 30-feet wide for two. The easements shall not be dedicated via the plat, but rather dedicated outside the plat process using the City of Meridian's standard forms. The easement shall be graphically depicted on the plat for reference purposes. Submit an executed easement (on the form available from Public Works), a legal description prepared by an Idaho Licensed Professional Land Surveyor, which must include the area of the easement (marked EXHIBIT A) and an 8 1/2" x 11" map with bearings and distances (marked EXHIBIT B) for review. Both exhibits must be sealed, signed and dated by a Professional Land Surveyor. DO NOT RECORD. Add a note to the plat referencing this document. All easements must be submitted, reviewed, and approved prior to signature of the final plat by the City Engineer.
20. Applicant shall be responsible for application and compliance with and NPDES permitting that may be required by the Environmental Protection Agency.
21. Any wells that will not continue to be used must be properly abandoned according to Idaho Well

Construction Standards Rules administered by the Idaho Department of Water Resources. The Developer's Engineer shall provide a statement addressing whether there are any existing wells in the development, and if so, how they will continue to be used, or provide record of their abandonment.

22. Any existing septic systems within this project shall be removed from service per City Ordinance Section 9-1-4 and 9-4-8. Contact the Central District Health Department for abandonment procedures and inspections.
23. The City of Meridian requires that pressurized irrigation systems be supplied by a year-round source of water (UDC 11-3B-6.). The applicant should be required to use any existing surface or well water for the primary source. If a surface or well source is not available, a single-point connection to the culinary water system shall be required. If a single-point connection is utilized, the developer will be responsible for the payment of assessments for the common areas prior to development plan approval.
24. All irrigation ditches, canals, laterals, or drains, exclusive of natural waterways, intersecting, crossing or laying adjacent and contiguous to the area being subdivided shall be addressed per UDC 11-3A-6. In performing such work, the applicant shall comply with Idaho Code 42-1207 and any other applicable law or regulation.