# EXHIBIT B

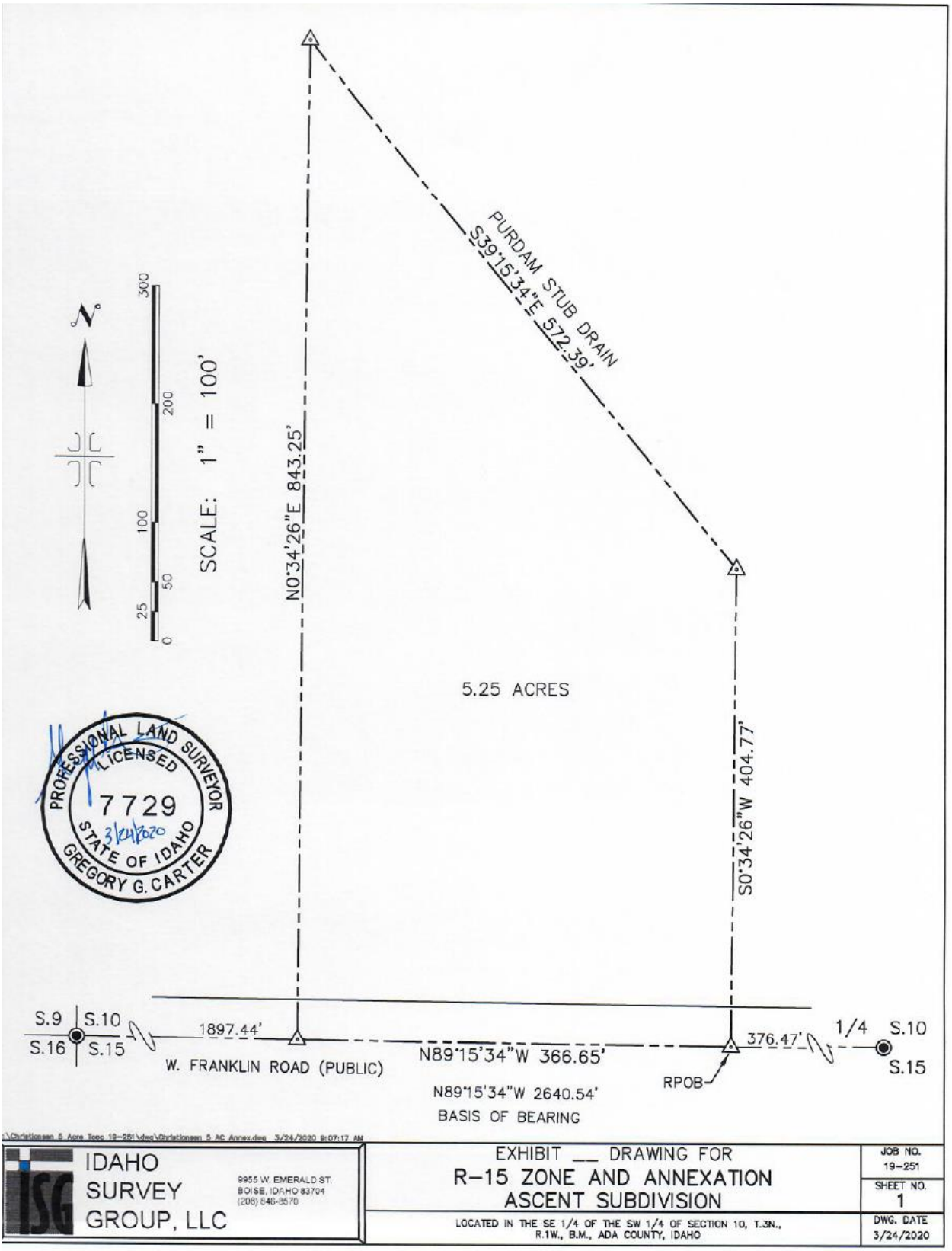
PURDAM STUB DRAIN
S39°15'34"E 572.39'
N0°34'26"E 843.25'
SCALE: 1" = 100'
0 25 50 100 200 300
5.25 ACRES
S0°34'26"W 404.77'
PROFESSIONAL LAND SURVEYOR
LICENSED
7729
3/24/2020
STATE OF IDAHO
GREGORY G. CARTER
S.9 S.10
S.16 S.15
1897.44'
W. FRANKLIN ROAD (PUBLIC)
N89°15'34"W 366.65'
376.47'
1/4 S.10
S.15
RPOB
N89°15'34"W 2640.54'
BASIS OF BEARING
IDAHO SURVEY GROUP, LLC
9955 W. EMERALD ST.
BOISE, IDAHO 83704
(208) 846-8570
EXHIBIT __ DRAWING FOR
R-15 ZONE AND ANNEXATION
ASCENT SUBDIVISION
LOCATED IN THE SE 1/4 OF THE SW 1/4 OF SECTION 10, T.3N., R.1W., B.M., ADA COUNTY, IDAHO
JOB NO. 19-251
SHEET NO. 1
DWG. DATE 3/24/2020