

# EXHIBIT A



February 8, 2022  
Project No. 20-219

## Exhibit A Legal Description for Annexation Eagle View Landing

A parcel of land being Lots 13 through 16, Block 1, Lots 8 through 12, Block 2 of Rolling Hill Subdivision (Book 18 of Plats at Page 1,202, records of Ada County, Idaho) and unplatted land situated in a portion of the Northwest 1/4 of the Southeast 1/4 of Section 16, Township 3 North, Range 1 East, B.M., Ada County, Idaho being more particularly described as follows:

Commencing at an aluminum cap marking the Center 1/4 corner of said Section 16, which bears N00°05'15"W a distance of 2,653.59 feet from a brass cap marking the South 1/4 corner of said Section 16, thence following the westerly line of said Northwest 1/4 of the Southeast 1/4, S00°05'15"E a distance of 227.22 feet to a 5/8-inch rebar on the southerly right-of-way line of Interstate 84 and being the **POINT OF BEGINNING**.

Thence leaving said westerly line and following said southerly right-of-way line, S89°34'32"E a distance of 672.76 feet;

Thence leaving said southerly right-of-way line, S00°00'07"E a distance of 14.37 feet;

Thence S89°15'23"E a distance of 478.72 feet to the westerly boundary of Ironwood Subdivision No. 3 (Book 77 of Plats at Page 8,098, records of Ada County, Idaho) and the centerline of the Ridenbaugh Canal;

Thence following said westerly boundary and said centerline the following two (2) courses:

1. S12°52'54"W a distance of 489.50 feet;
2. S14°05'22"W a distance of 627.49 feet to a 5/8-inch rebar on the southerly line of said Northwest 1/4 of the Southeast 1/4;

Thence leaving said westerly boundary and said centerline and following said southerly line, N89°14'19"W a distance of 887.95 feet to the Southwest corner of said Northwest 1/4 of the Southeast 1/4 (Center-South 1/16 corner);

Thence leaving said southerly line and following the westerly line of said Northwest 1/4 of the Southeast 1/4, N00°05'15"W a distance of 1099.57 feet to the **POINT OF BEGINNING**.

Said parcel contains a total of 25.76 acres, more or less.

Attached hereto is Exhibit B and by this reference is made a part hereof.



5725 North Discovery Way • Boise, Idaho 83713 • 208.639.6939 • kmengllp.com

# EXHIBIT A

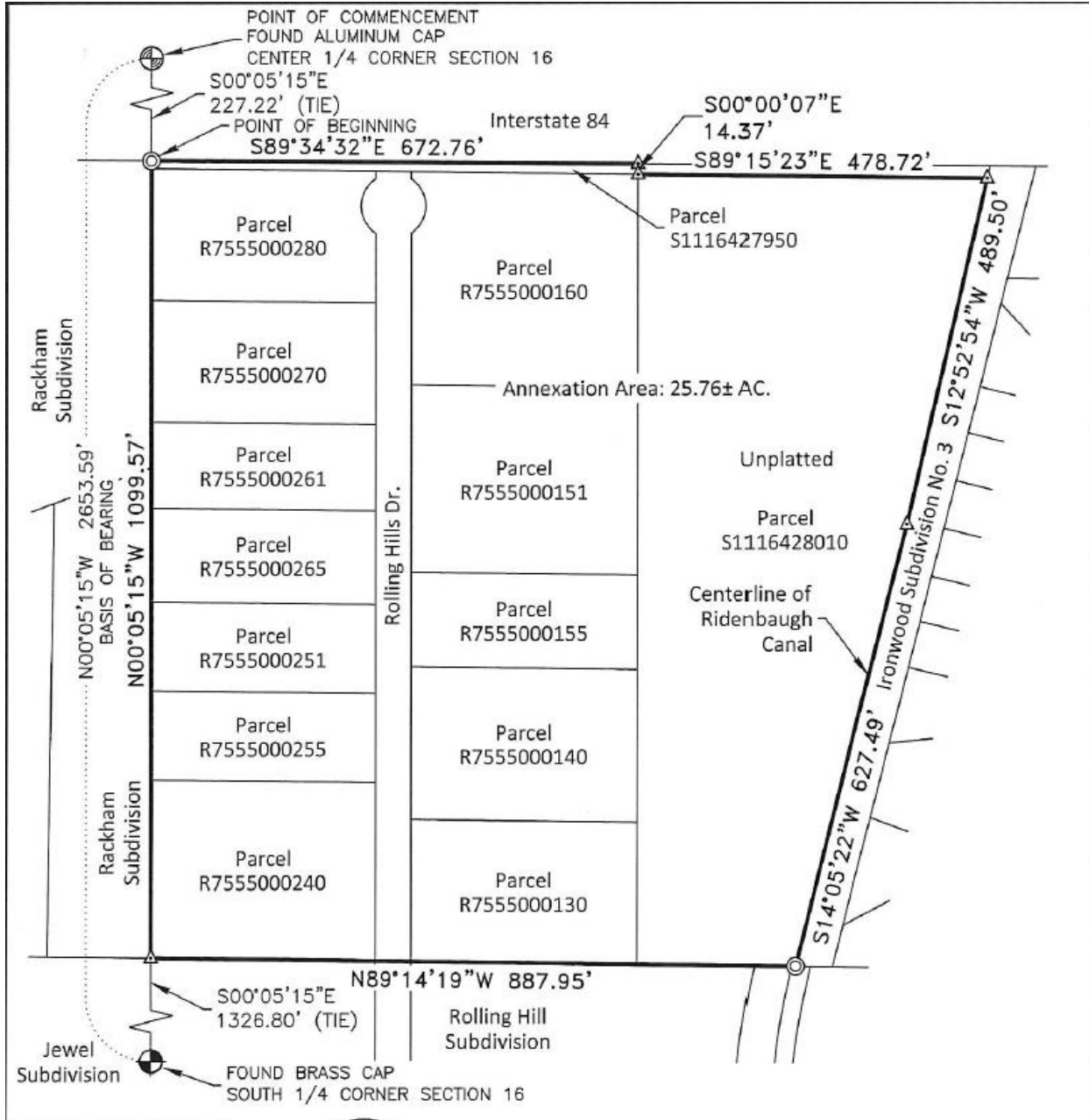

**km**  
ENGINEERING  
5725 NORTH DISCOVERY WAY  
BOISE, IDAHO 83713  
PHONE (208) 639-6939  
kmengllp.com

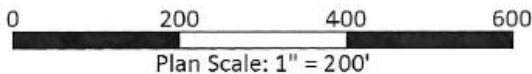

DATE: February 2022  
PROJECT: 20-219  
SHEET: 1 OF 1

Exhibit B - Annexation  
Eagle View Landing

Lots 13-16, Block 1, Lots 8-12, Block 2 and unplatted land in a portion of the NW 1/4 of the SE 1/4 of Sec. 16, T3N., R1E., B.M., Ada County, Idaho