

# EXHIBIT B EXHIBIT

## ANNEXATION MAP

A PARCEL OF LAND INCLUDING ACHD RIGHT-OF-WAY, SAID PARCEL BEING LOCATED IN THE SE 1/4 OF THE SW 1/4 OF SECTION 16 TOWNSHIP 3 NORTH, RANGE 1 EAST, BOISE MERIDIAN, ADA COUNTY, IDAHO

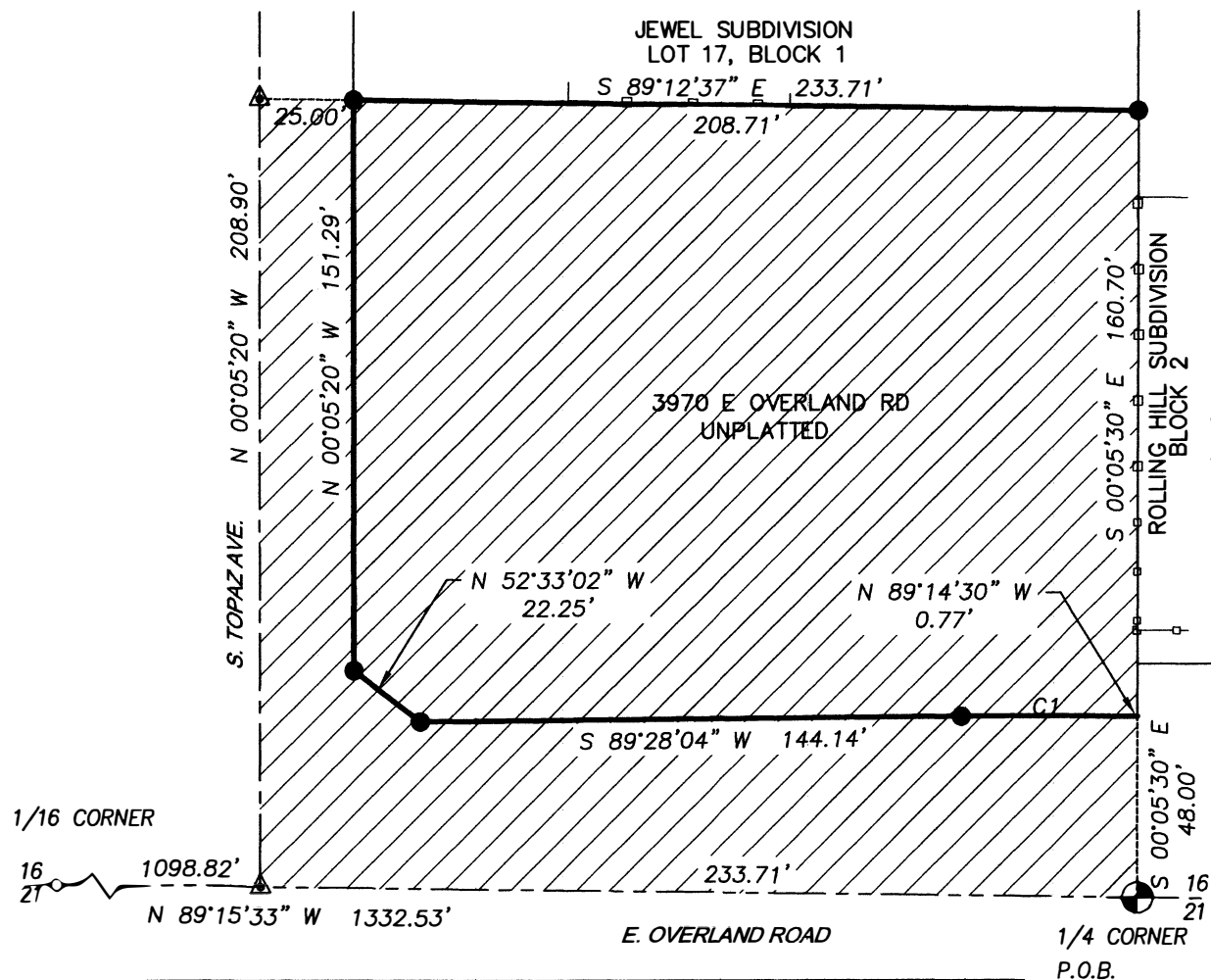

SCALE: 1"=50'  
8 1/2 X 11 SHEET ONLY

### LEGEND

- PARCEL LINE
- CENTER LINE
- SECTION LINE
- AGREEMENT AREA
- RIGHT-OF-WAY LINE
- DIMENSION LINE
- FOUND BRASS CAP
- 5/8" REBAR, TO BE SET
- FOUND 5/8" REBAR
- CALCULATED POINT
- P.O.B.
- POINT OF BEGINNING OF DESCRIPTION

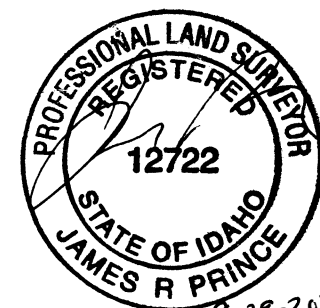

CURVE	RADIUS	ARC LENGTH	CHORD LENGTH	CHORD BEARING	DELTA ANGLE
C1	2048.00'	46.14'	46.14'	N 89°53'13" W	1°17'27"

= ANNEXATION AREA

**PORTSIDE LAND SURVEYING**

3626 W. HILL ROAD, BOISE, ID 83703  
PHONE: (208) 484-6666

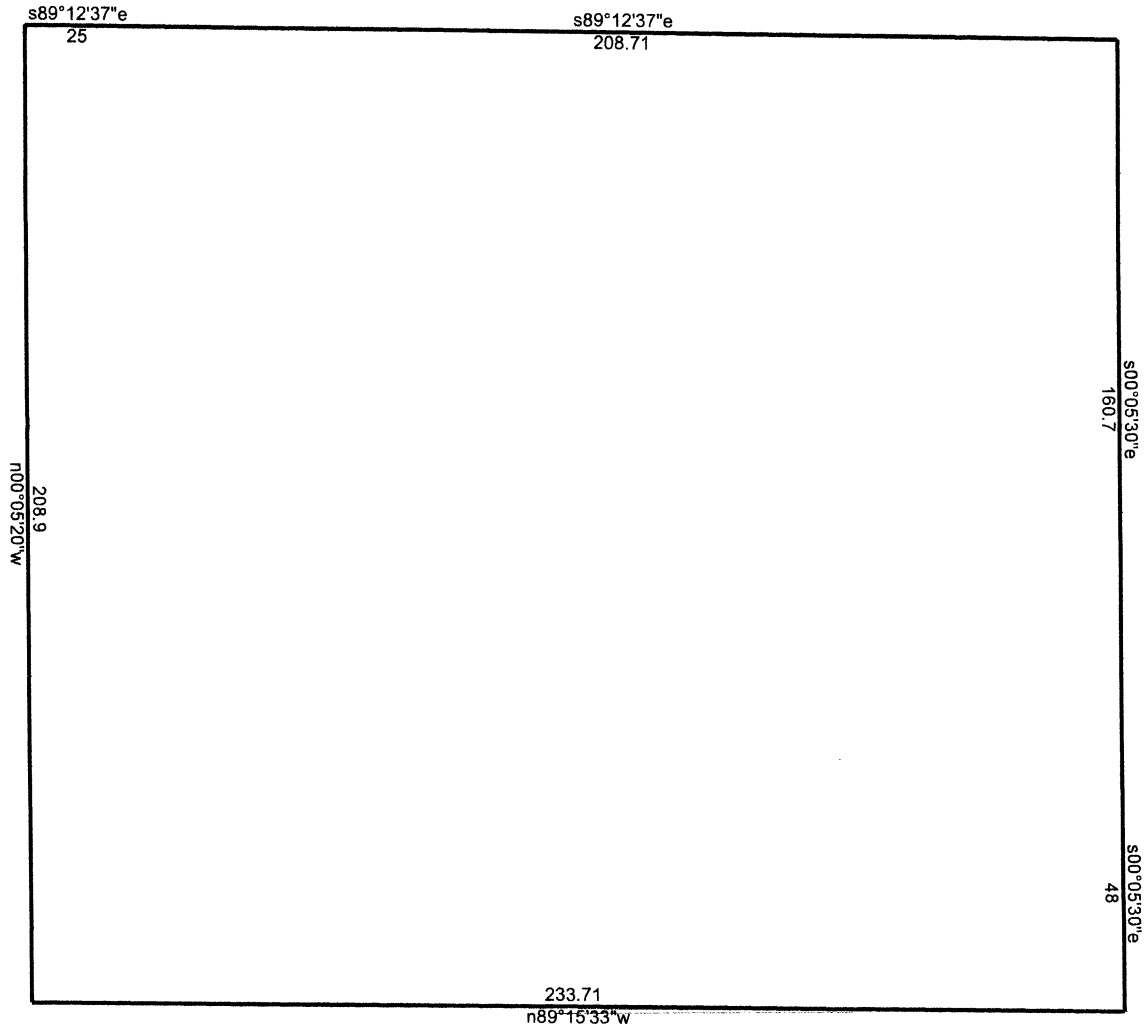

## Annexation parcel closure

8/28/2024

Scale: 1 inch= 40 feet

File:

Tract 1: 1.1201 Acres (48793 Sq. Feet), Closure: s85.0440w 0.01 ft. (1/123404), Perimeter=885 ft.

- 01 n89.1533w 233.71
- 02 n00.0520w 208.9
- 03 s89.1237e 25
- 04 s89.1237e 208.71
- 05 s00.0530e 160.7
- 06 s00.0530e 48