

Annexation Description Sketch

Notes

1. This sketch was prepared from information of record in the office of the Ada County, recorder. Jewell Subdivision Book 34, Pages 2056 & 2057. Record of Survey No. 8191. A new land survey was not performed.
2. The basis of bearing for this sketch is said Jewell Subdivision.

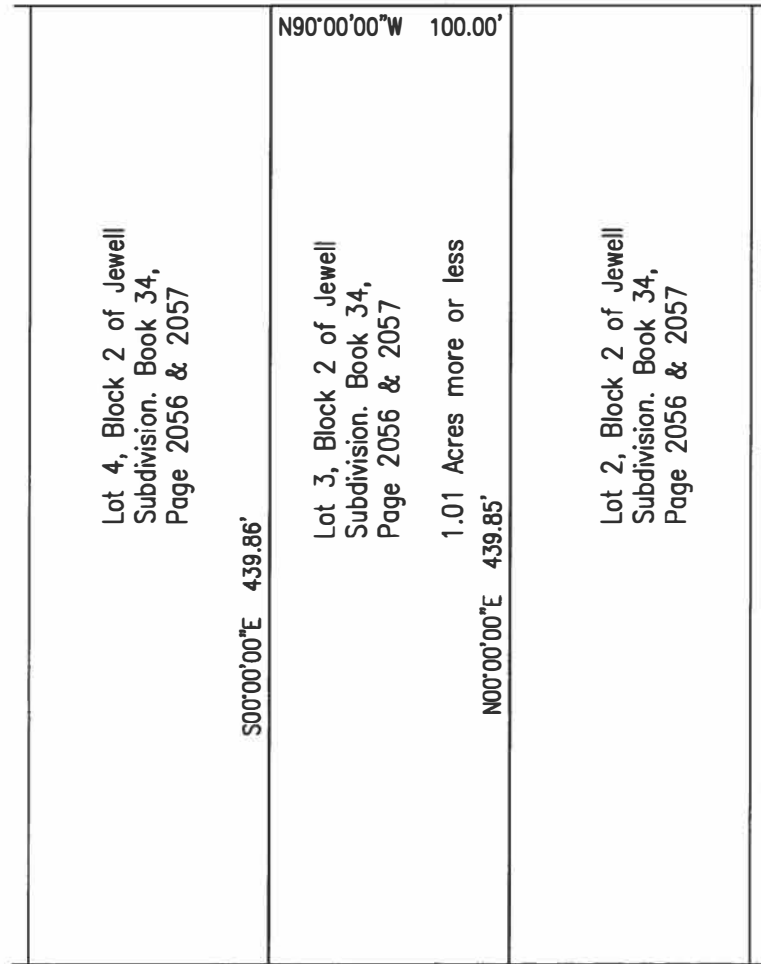

SCALE: 1"=80'



CENTURION ENGINEERS, INC.
 Consulting Engineers, Land Surveyors, Planners
 2323 S. Vista Ave. Ste. 206 | Boise, ID 83705
 208.343.3381 | www.centengr.com

Lot 3, Block 2 of Jewell Subdivision as shown in Book 34 of Plats at Pages 2056 & 2057 records, Ada County, Idaho. Situate in the Southeast Quarter of the Southwest Quarter of Section 16, Township 3N., Range 1E., Boise Meridian, Ada County, Idaho

Date: December 27, 2023
 Drawn By: D.A. Crawford
 Job Number: TR07