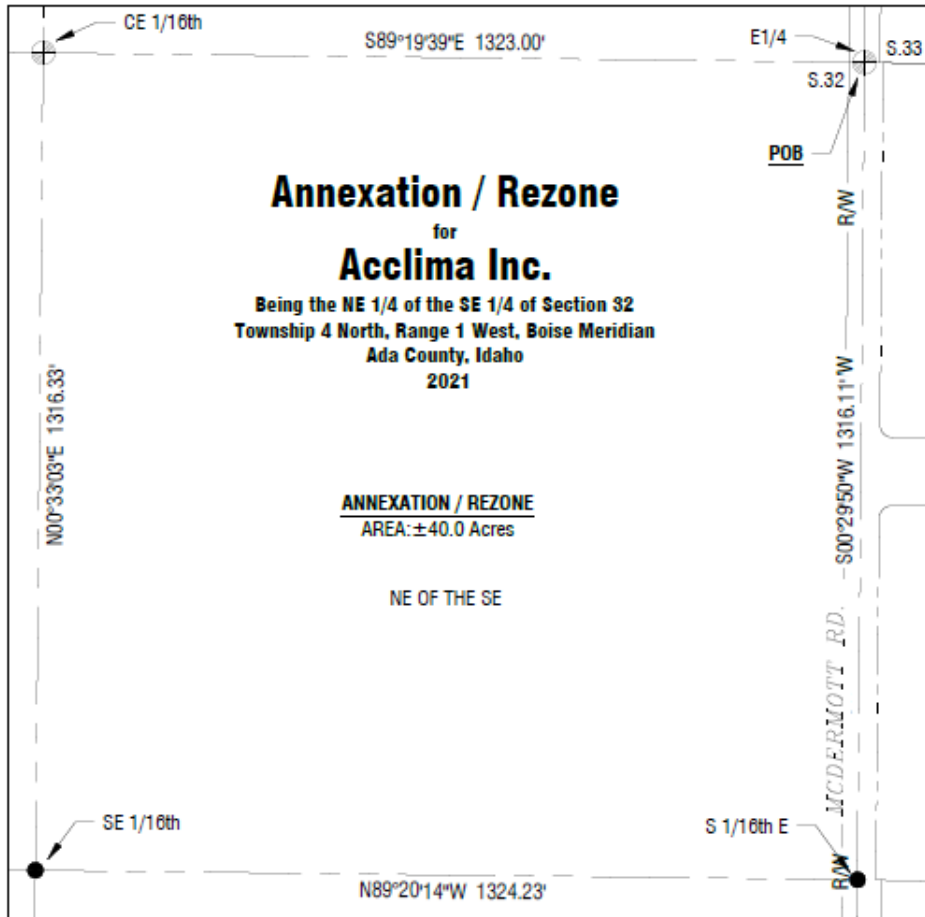

EXHIBIT B



Annexation / Rezone
 for
Acclima Inc.
 Being the NE 1/4 of the SE 1/4 of Section 32
 Township 4 North, Range 1 West, Boise Meridian
 Ada County, Idaho
 2021

ANNEXATION / REZONE
 AREA: ±40.0 Acres

NE OF THE SE

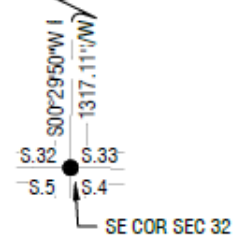
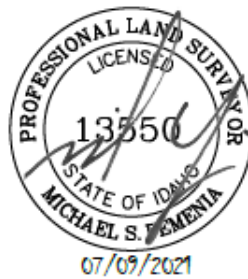

File Location: G:\2021\06\06\Aviator\Aviator\2021_Avior_Avior_2021\150626.dwg
 Last Printed By: mls.bemema
 Date Printed: Friday, July 9, 2021 10:00:07 AM



Exhibit "B"

Horizontal Scale: 1"=250'

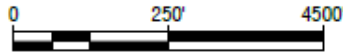

120194
 Date of Issuance: July 9, 2021



Annexation / Rezone
Aviator Springs Subdivision
Acclima Inc.

1 of 1

EXHIBIT B

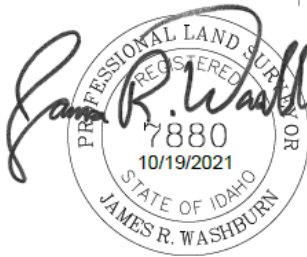
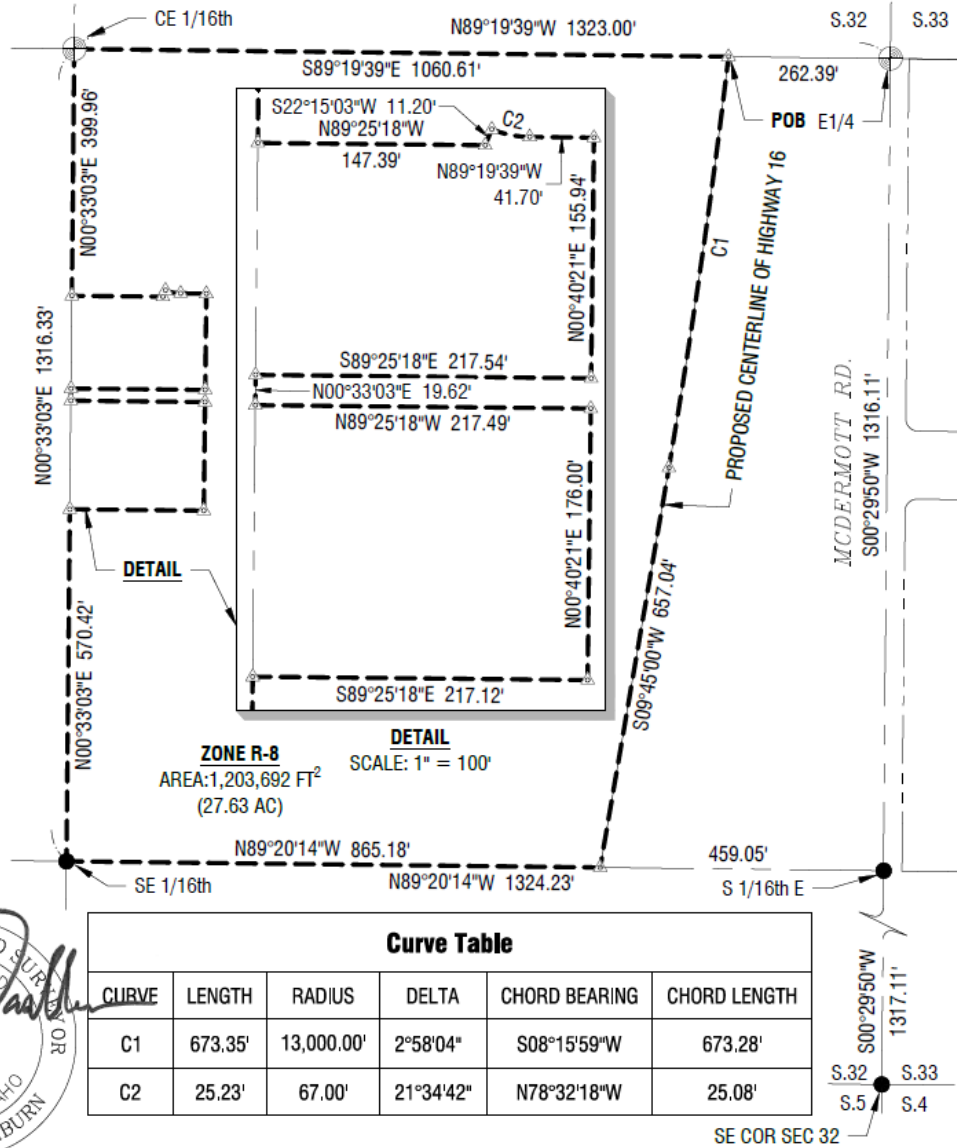

File Location: g:\02021\2019\4\land\survey\exhibit\ex211018 rezona zone r-8 120194.dwg
 Last Printed By: dm@lsg
 Date Printed: Tuesday, October 19, 2021 4:09:20 AM



Exhibit "B"

Horizontal Scale: 1"=250'

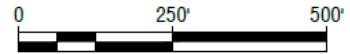

120194

Date of Issuance: 10/19/2021



**Rezone Exhibit
Zone R-8**

1 of 1

EXHIBIT B

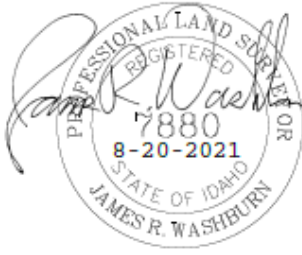
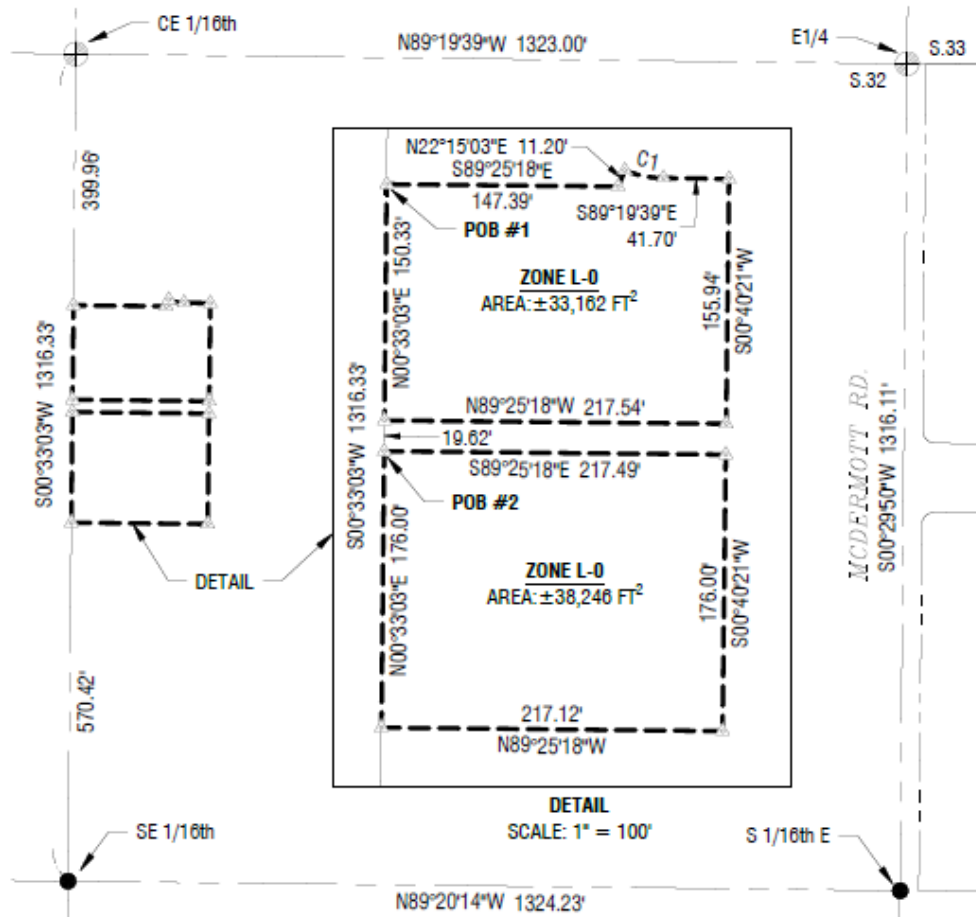

Curve Table					
CURVE	LENGTH	RADIUS	DELTA	CHORD BEARING	CHORD LENGTH
C1	25.23'	67.00'	21°34'42"	S78°32'18"E	25.08'



Exhibit "B"
Horizontal Scale: 1"=250'



120194
Date of Issuance: 08/11/2021



**Rezone Exhibit
Zone L-0**

1 of 1

EXHIBIT B

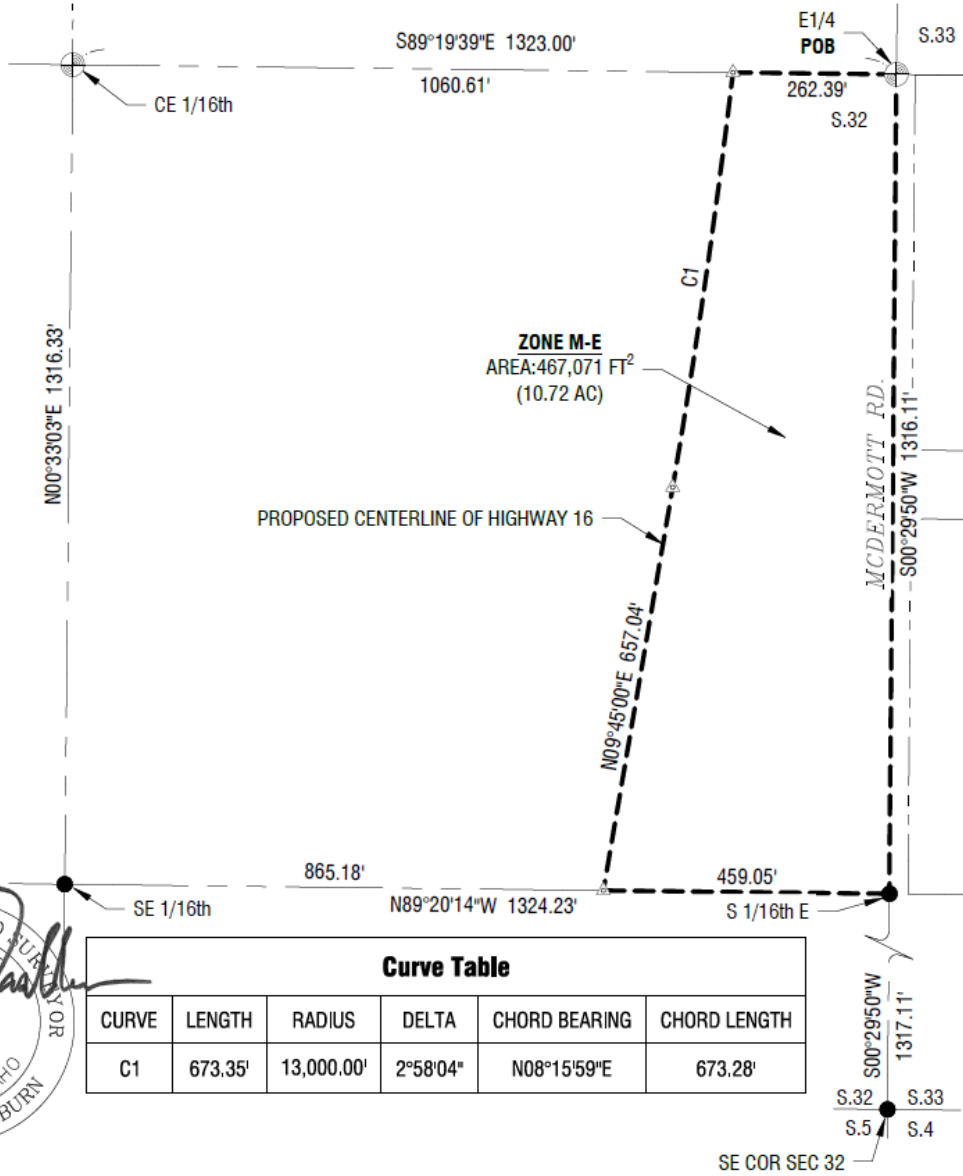

James R. Washburn
 PROFESSIONAL LAND SURVEYOR
 REGISTERED
 7880
 10/18/2021
 STATE OF IDAHO
 JAMES R. WASHBURN

Curve Table					
CURVE	LENGTH	RADIUS	DELTA	CHORD BEARING	CHORD LENGTH
C1	673.35'	13,000.00'	2°58'04"	N08°15'59"E	673.28'

File Location: c:\2021\020194\survey\exhibitb\211016 rezon zone m-e 120194.dwg
 User: jrwashburn
 Date Plotted: Monday, October 18, 2021 11:02:19 PM



Exhibit "B"
 Horizontal Scale: 1"=250'

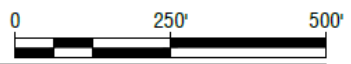

120194
 Date of Issuance: 10/18/2021



Rezone Exhibit
Zone M-E

1 of 1