

STAFF REPORT
COMMUNITY DEVELOPMENT DEPARTMENT



HEARING DATE: 3/15/2022
 TO: Mayor & City Council
 FROM: Alan Tiefenbach, Associate Planner
 208-498-0573
 SUBJECT: SHP-2022-0003
 Budget Blinds Subdivision Short Plat
 LOCATION: 1850 W. Everest Ln



I. PROJECT DESCRIPTION

The Applicant proposes a Short Plat to create two (2) buildable lots on approximately 1.76 acres in the C-N zoning district.

II. APPLICANT INFORMATION

A. Applicant/ Representative:

Amanda Wiemiller – KM Engineering – 5725 N. Discovery Wy, Boise, ID 83713

B. Owner:

Quent Blodgett – 3230 N. Eagle Rd. STE 150, Meridian, ID 83646

III. NOTICING

	City Council Posting Date
Newspaper Notification	02/27/2022
Radius notification mailed to properties within 300 feet	02/28/2022

IV. STAFF ANALYSIS

The subject property was annexed into the City in 2002 and zoned R-4 as part of the 354.38-acre Lochsa Falls Subdivision (AZ-02-010, PP 02-009). Per the Lochsa Falls Development Agreement (Instr. 103012598) and CUP-02-012, a conditional use permit was required prior to any commercial development on the lot. In 2004 it was platted as part of Lochsa Falls Subdivision No 12 (FP-04-054), and in 2007 the subject property was rezoned from R-4 to C-N (RZ-06-008). When the property was rezoned to C-N, a Conditional Use Permit Modification was also approved to remove the requirement for conditional use permit approval (MCU-06-008).

The Applicant proposes to subdivide the subject property (Lot 41 Block 49 of the Lochsa Falls Subdivision 12) into a new plat consisting of 2 lots. The northern lot (Lot 2) will be 42,608 sq. ft. in size and is proposed for an 8,100 sq. ft. retail business. The southern 33,916 sq. ft. lot (Lot 1) is proposed for a future commercial lot.

Staff has reviewed the proposed short plat for substantial compliance with the criteria set forth in UDC 11-6B-5 and deems the short plat to be in substantial compliance with said requirements. As required per UDC 11-2B-3, a 35 ft. wide landscape buffer in a common lot has already been provided along W. Chinden Blvd, and there is already a 10 ft. wide residential buffer within a common lot provided along the southern property line as required by the development agreement. A landscape buffer is not required along the eastern property line as this is adjacent to a private driveway, but a 15 ft. wide easement for the north slough lateral is provided in this same area.

Access is shown to be provided by W. Everest Ln, a private road, which parallels the property along the south and east property lines, including access to W. Chinden Blvd. However, W. Everest Ln, along the eastern boundary of the property, is shown to be within the Knighthill Center Subdivision No 1 and 2. The applicant will need to provide proof of cross access to the properties to the east (Lot 3, Block 1 of the Knighthill Center Subdivision No 1 and Lot 6, Block 1 of the Knighthill Subdivision No 2) or configure future site plans for access only from the south. The applicant should be required to dedicate cross access easements from Lot 1 to Lot 2 as a condition of approval of this short plat.

Staff has reviewed the requested short plat proposal and has determined that it meets the criteria for approval per UDC 11-6B-5.

V. DECISION

A. Staff:

Staff recommends approval of the proposed short plat with the conditions noted in Section VII of this report.

VI. EXHIBITS

A. Existing Lochsa Falls Subdivision No 12

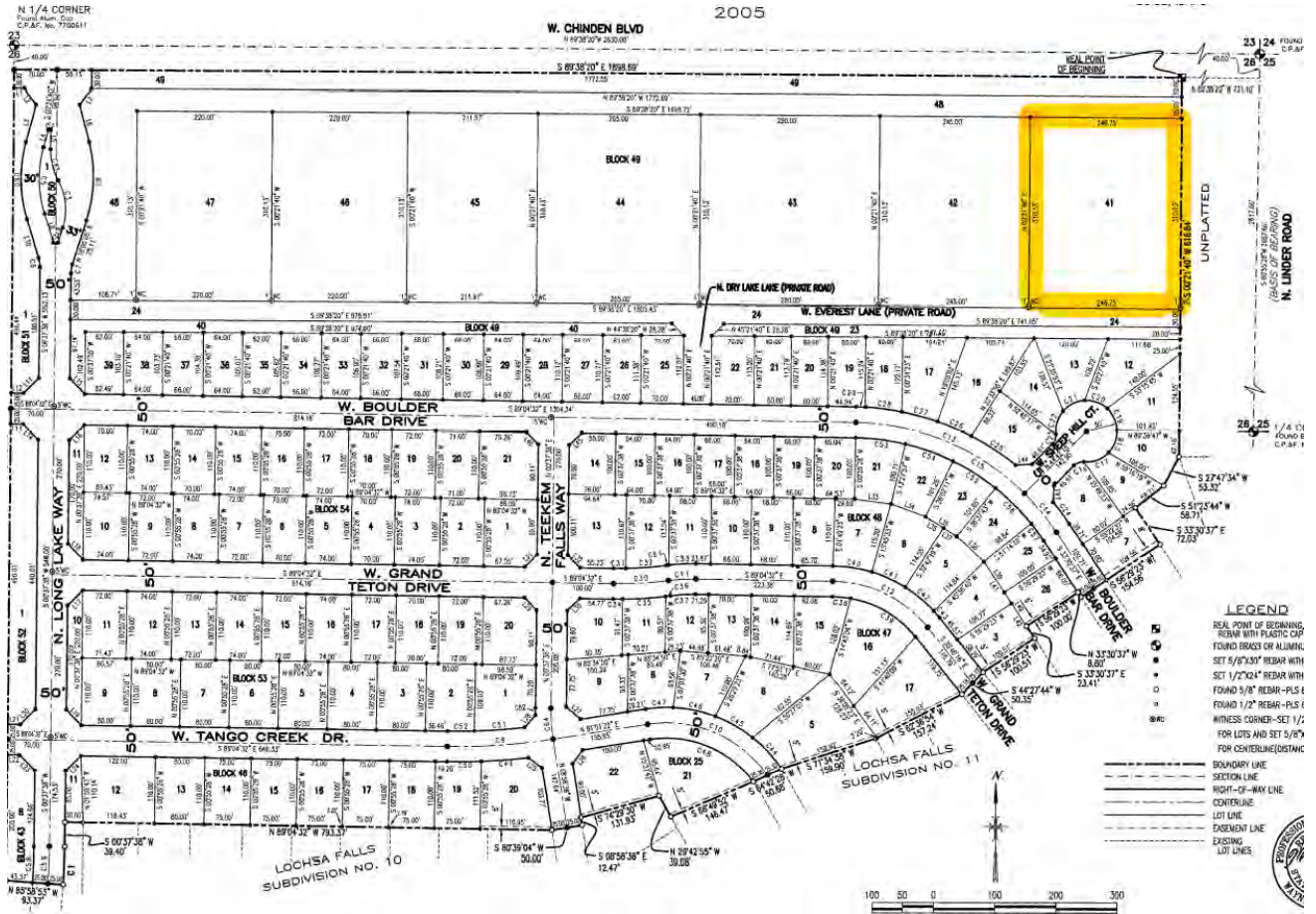

B. Proposed Short Plat (date: 1/26/2022)

PLAT OF
BUDGET BLINDS SUBDIVISION

A RESUBDIVISION OF LOT 41, BLOCK 49, LOCHSA FALLS SUBDIVISION No. 12, SITUATED IN THE NORTHEAST 1/4 OF THE NORTHEAST 1/4, SECTION 26, TOWNSHIP 4 NORTH, RANGE 1 WEST, BOISE MERIDIAN, CITY OF MERIDIAN, ADA COUNTY, IDAHO
2022

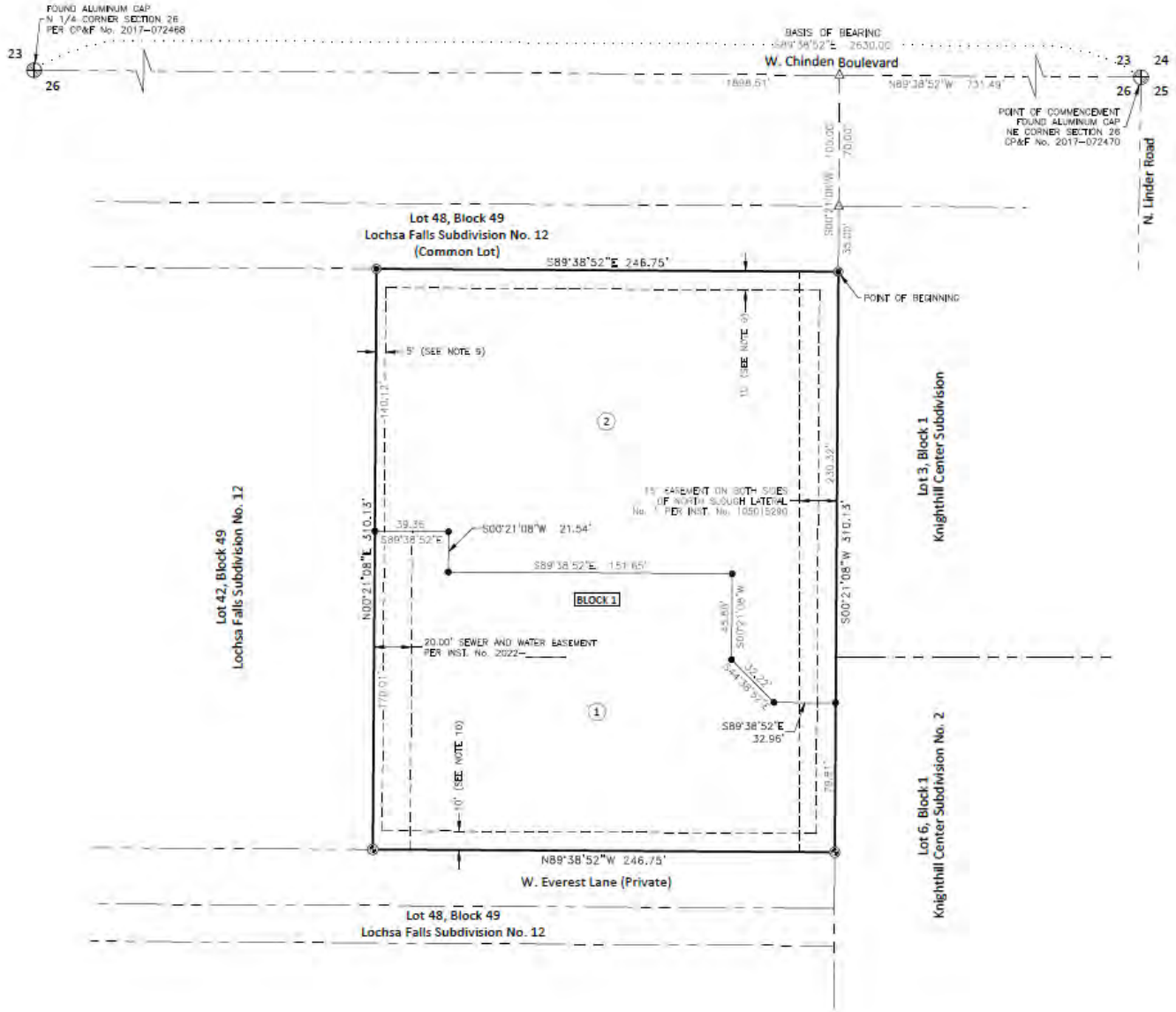

C. Proposed Landscape Plan (date: 1/28/2022)

ALL INFORMATION HEREIN IS THE PROPERTY OF
 CH2M HILL. IT IS TO BE USED ONLY FOR THE PROJECT AND SITE
 INFORMATION CONTAINED HEREIN, WITHOUT THE EXPRESS WRITTEN
 AUTHORIZATION OF CH2M HILL.

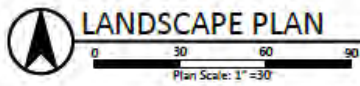
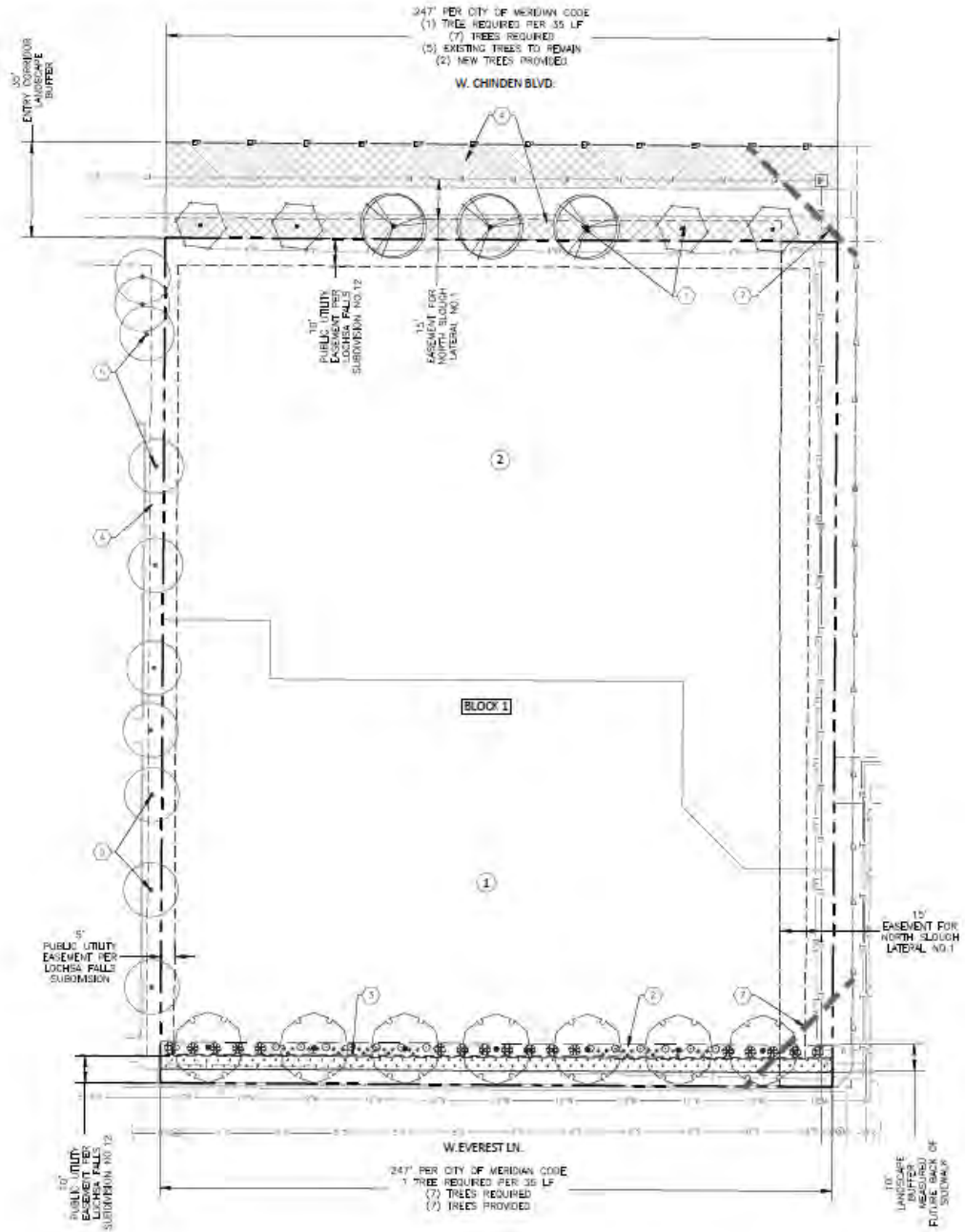

D. Conceptual Site Plan

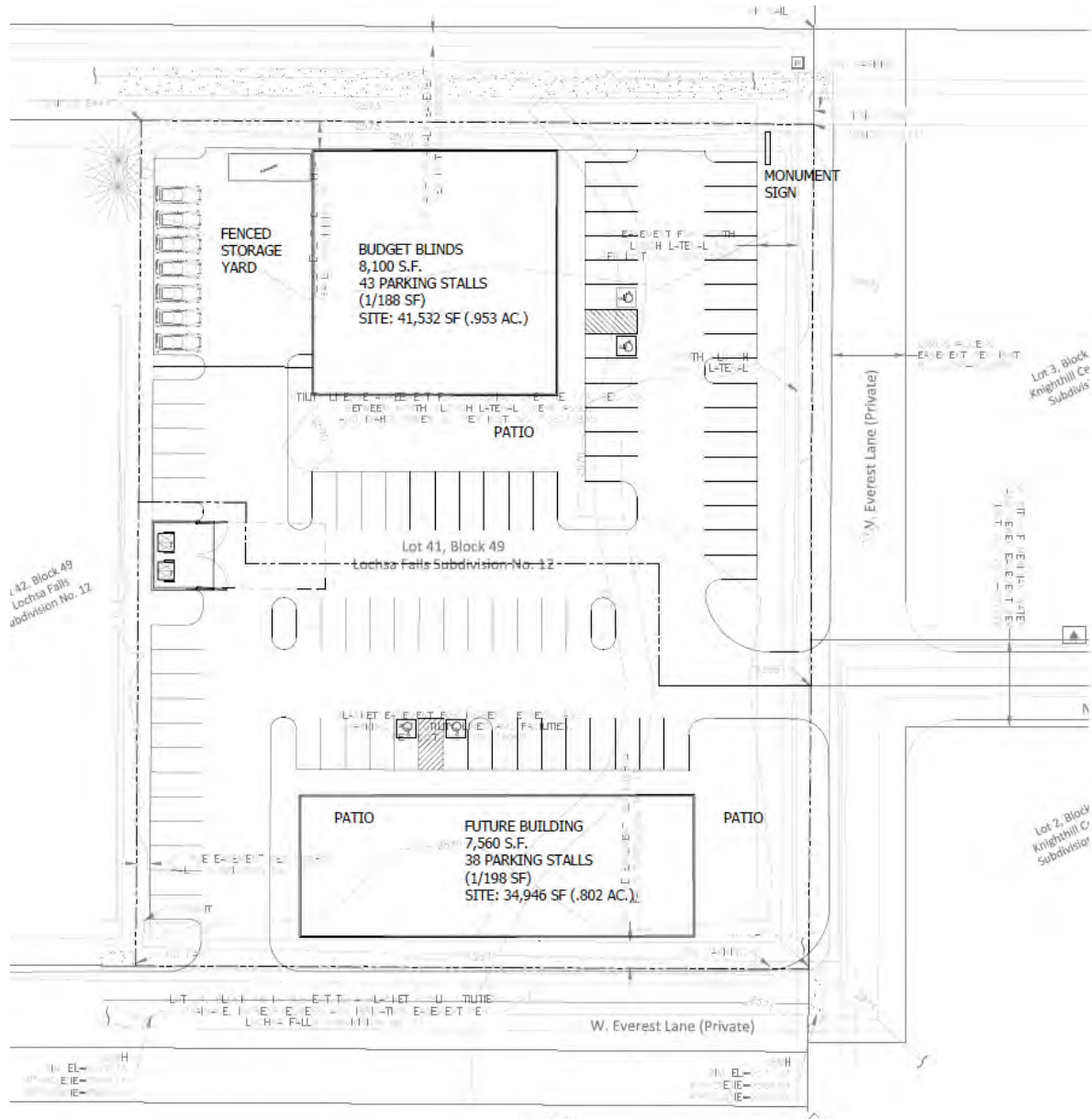

VII. CITY/AGENCY COMMENTS & CONDITIONS

A. Planning Division

Site Specific Conditions:

1. The short plat prepared by Kelly Kehrer of KM Engineering included in Section VI.B shall be revised as follows:
 - a) Add a note to the plat that specifies the shared access between the two lots or graphically depict a cross-access/ingress-egress easement between Lot 1 and Lot 2 in accord with the provisions of UDC 11-3A-3A2.
 - b) Applicant shall provide proof of cross access with the Knighthill Center Subdivision No 1 & 2 (at the east) or all access shall occur from the south.
 - c) Add a note to the plat that prohibits direct lot access to W. Chinden Blvd.
2. Applicant shall comply with all previous conditions of approval associated with this development (AZ-02-010, DA Inst. 104022054, PP 02-009, CUP 02-012, DA Instr. 103012598, MCU 06-002, RZ-06-008).
3. If the City Engineer's signature has not been obtained within two (2) years of the City Council's approval of the short plat, the short plat shall become null and void unless a time extension is obtained, per UDC 11-6B-7.
4. Development of any lot shall require submission of Certificate of Zoning Compliance and Design Review per UDC-11-5B-1 and shall meet all applicable requirements of City of Meridian code.
5. Existing landscape buffer along W. Chinden Blvd shall be protected during all construction activities.
6. A public access easement and sidewalk meeting the requirements of UDC 11-3A-17 shall be provided along the south side of Lot 1, Block 1.
7. Staff's failure to cite specific ordinance provisions or conditions from the previous approvals as noted in condition 3. above, does not relieve the Applicant of responsibility for compliance.

B. Public Works

(Common) SITE SPECIFIC CONDITIONS:

1. Developer is required to enter into a reimbursement agreement for the installation of one streetlight that was installed on Chinden Boulevard as part of the widening project. The developer is required to sign the reimbursement agreement and pay the installation amount of \$8,465.00 prior to signature of the plat.
2. No changes to public works infrastructure was shown with the application, any public works changes must be reviewed by public works engineering prior to approval or construction.

GENERAL CONDITIONS:

1. Sanitary sewer service to this development is available via extension of existing mains adjacent to the development. The applicant shall install mains to and through this subdivision; applicant shall coordinate main size and routing with the Public Works Department, and execute standard forms of easements for any mains that are required to provide service. Minimum cover over sewer mains is three feet, if cover from top of pipe to sub-grade is less than three feet then alternate materials shall be used in conformance of City of Meridian Public Works Departments Standard Specifications.
2. Water service to this site is available via extension of existing mains adjacent to the development. The applicant shall be responsible to install water mains to and through this development, coordinate main size and routing with Public Works.
3. All improvements related to public life, safety and health shall be completed prior to occupancy of the structures. Where approved by the City Engineer, an owner may post a performance surety for such improvements in order to obtain City Engineer signature on the final plat as set forth in UDC 11-5C-3B.
4. Upon installation of the landscaping and prior to inspection by Planning Department staff, the applicant shall provide a written certificate of completion as set forth in UDC 11-3B-14A.
5. A letter of credit or cash surety in the amount of 110% will be required for all incomplete fencing, landscaping, amenities, pressurized irrigation, prior to signature on the final plat.
6. The City of Meridian requires that the owner post with the City a performance surety in the amount of 125% of the total construction cost for all incomplete sewer, water infrastructure prior to final plat signature. This surety will be verified by a line item cost estimate provided by the owner to the City. The applicant shall be required to enter into a Development Surety Agreement with the City of Meridian. The surety can be posted in the form of an irrevocable letter of credit, cash deposit or bond. Applicant must file an application for surety, which can be found on the Community Development Department website. Please contact Land Development Service for more information at 887-2211.
7. The City of Meridian requires that the owner post to the City a warranty surety in the amount of 20% of the total construction cost for all completed sewer, and water infrastructure for a duration of two years. This surety amount will be verified by a line item final cost invoicing provided by the owner to the City. The surety can be posted in the form of an irrevocable letter of credit, cash deposit or bond. Applicant must file an application for surety, which can be found on the Community Development Department website. Please contact Land Development Service for more information at 887-2211.
8. In the event that an applicant and/or owner cannot complete non-life, non-safety and non-health improvements, prior to City Engineer signature on the final plat and/or prior to occupancy, a surety agreement may be approved as set forth in UDC 11-5C-3C.
9. Applicant shall be required to pay Public Works development plan review, and construction inspection fees, as determined during the plan review process, prior to the issuance of a plan approval letter.
10. It shall be the responsibility of the applicant to ensure that all development features comply with the Americans with Disabilities Act and the Fair Housing Act.
11. Applicant shall be responsible for application and compliance with any Section 404 Permitting that may be required by the Army Corps of Engineers.

12. Developer shall coordinate mailbox locations with the Meridian Post Office.
13. All grading of the site shall be performed in conformance with MCC 11-1-4B.
14. Compaction test results shall be submitted to the Meridian Building Department for all building pads receiving engineered backfill, where footing would sit atop fill material.
15. The engineer shall be required to certify that the street centerline elevations are set a minimum of 3-feet above the highest established peak groundwater elevation. This is to ensure that the bottom elevation of the crawl spaces of homes is at least 1-foot above.
16. The applicants design engineer shall be responsible for inspection of all irrigation and/or drainage facility within this project that do not fall under the jurisdiction of an irrigation district or ACHD. The design engineer shall provide certification that the facilities have been installed in accordance with the approved design plans. This certification will be required before a certificate of occupancy is issued for any structures within the project.
17. At the completion of the project, the applicant shall be responsible to submit record drawings per the City of Meridian AutoCAD standards. These record drawings must be received and approved prior to the issuance of a certification of occupancy for any structures within the project.
18. Street light plan requirements are listed in section 6-7 of the Improvement Standards for Street Lighting (http://www.meridiancity.org/public_works.aspx?id=272). All street lights shall be installed at developer's expense. Final design shall be submitted as part of the development plan set for approval, which must include the location of any existing street lights. The contractor's work and materials shall conform to the ISPWC and the City of Meridian Supplemental Specifications to the ISPWC. Contact the City of Meridian Transportation and Utility Coordinator at 898-5500 for information on the locations of existing street lighting.
19. The applicant shall provide easement(s) for all public water/sewer mains outside of public right of way (include all water services and hydrants). The easement widths shall be 20-feet wide for a single utility, or 30-feet wide for two. The easements shall not be dedicated via the plat, but rather dedicated outside the plat process using the City of Meridian's standard forms. The easement shall be graphically depicted on the plat for reference purposes. Submit an executed easement (on the form available from Public Works), a legal description prepared by an Idaho Licensed Professional Land Surveyor, which must include the area of the easement (marked EXHIBIT A) and an 8 1/2" x 11" map with bearings and distances (marked EXHIBIT B) for review. Both exhibits must be sealed, signed and dated by a Professional Land Surveyor. DO NOT RECORD. Add a note to the plat referencing this document. All easements must be submitted, reviewed, and approved prior to signature of the final plat by the City Engineer.
20. Applicant shall be responsible for application and compliance with and NPDES permitting that may be required by the Environmental Protection Agency.
21. Any wells that will not continue to be used must be properly abandoned according to Idaho Well Construction Standards Rules administered by the Idaho Department of Water Resources. The Developer's Engineer shall provide a statement addressing whether there are any existing wells in the development, and if so, how they will continue to be used, or provide record of their abandonment.
22. Any existing septic systems within this project shall be removed from service per City Ordinance Section 9-1-4 and 9 4 8. Contact the Central District Health Department for abandonment procedures and inspections.
23. The City of Meridian requires that pressurized irrigation systems be supplied by a year-round

source of water (MCC 9-1-28.C.1). The applicant should be required to use any existing surface or well water for the primary source. If a surface or well source is not available, a single-point connection to the culinary water system shall be required. If a single-point connection is utilized, the developer will be responsible for the payment of assessments for the common areas prior to development plan approval.

24. All irrigation ditches, canals, laterals, or drains, exclusive of natural waterways, intersecting, crossing or laying adjacent and contiguous to the area being subdivided shall be addressed per UDC 11-3A-6. In performing such work, the applicant shall comply with Idaho Code 42-1207 and any other applicable law or regulation.

VIII. REQUIRED FINDINGS FROM THE UNIFIED DEVELOPMENT CODE

In consideration of a short plat, the decision-making body shall make the following findings:

A. The plat is in conformance with the Comprehensive Plan and is consistent with the Unified Development Code;

The Comprehensive Plan designates the future land use of this property as Mixed Use Community. The current zoning district of the site is C-N. The proposed short plat complies with the Comprehensive Plan and is developed in accord with UDC standards.

B. Public services are available or can be made available and are adequate to accommodate the proposed development;

Staff finds that public services are adequate to serve the site.

C. The plat is in conformance with scheduled public improvements in accord with the City's capital improvements program;

Staff finds that the development will not require the expenditure of capital improvement funds. All required utilities are being provided with the development of the property at the developer's expense.

D. There is public financial capability of supporting services for the proposed development;

Staff finds that the development will not require major expenditures for providing supporting services. The developer and/or future lot owner(s) will finance improvements for sewer, water, utilities and pressurized irrigation to serve the project.

E. The development will not be detrimental to the public health, safety or general welfare; and

Staff finds the proposed short plat will not be detrimental to the public health, safety or general welfare.

F. The development preserves significant natural, scenic or historic features.

Staff is not aware of any significant natural, scenic or historic features associated with the development of this site.