

EXHIBIT A

Rezone Legal Description and Exhibit Map

**WOODCREST TOWNHOMES SUBDIVISION
EXHIBIT 'A'
LEGAL DESCRIPTION**

A PARCEL LOCATED IN THE SOUTHWEST 1/4 OF THE SOUTHEAST 1/4 OF SECTION 5, TOWNSHIP 3 NORTH, RANGE 1 EAST, BOISE MERIDIAN, ADA COUNTY, IDAHO, AND ALSO BEING A PORTION OF LOT 4, BLOCK 1 OF MALLANE SUBDIVISION, AS SHOWN IN BOOK 87 OF PLATS ON PAGES 9881 THROUGH 9883, RECORDS OF ADA COUNTY, IDAHO, AND MORE PARTICULARLY DESCRIBED AS FOLLOWS:

COMMENCING AT THE SOUTH 1/4 CORNER OF SAID SECTION 5 AS SHOWN ON SAID PLAT;

THENCE NORTH 00°28'03" EAST A DISTANCE OF 67.14 FEET TO A 5/8 INCH DIAMETER IRON PIN MARKING THE SOUTHWEST CORNER OF LOT 3, BLOCK 1 OF SAID MALLANE SUBDIVISION;

THENCE CONTINUING NORTH 00°28'03" EAST ALONG THE WESTERLY LINE OF SAID LOT 3, A DISTANCE OF 252.95 FEET TO A 1/2 INCH DIAMETER IRON PIN MARKING THE SOUTHWEST CORNER OF SAID LOT 4 AND THE TRUE POINT OF BEGINNING;

THENCE CONTINUING NORTH 00°28'03" EAST ALONG THE WESTERLY BOUNDARY OF SAID LOT 4, A DISTANCE OF 129.73 FEET TO A 5/8 INCH DIAMETER IRON PIN;

THENCE NORTH 43°19'32" EAST ALONG THE NORTHWESTERLY BOUNDARY OF SAID LOT 4, A DISTANCE OF 257.72 FEET TO 5/8 INCH DIAMETER IRON PIN;

THENCE CONTINUING NORTH 43°19'32" EAST ALONG THE NORTHEASTERLY PROLONGATION OF SAID NORTHWESTERLY BOUNDARY, A DISTANCE OF 34.48 FEET TO THE CENTER LINE OF NORTH HICKORY WAY;

THENCE SOUTH 76°12'56" EAST ALONG SAID CENTER LINE, A DISTANCE OF 90.01 FEET TO THE BEGINNING OF A TANGENT CURVE, CONCAVE SOUTHWESTERLY, HAVING A RADIUS OF 400.00 FEET;

THENCE SOUTHEASTERLY ALONG SAID CENTER LINE AND SAID TANGENT CURVE, 93.24 FEET THROUGH A CENTRAL ANGLE OF 13°21'21" TO A POINT OF INTERSECTION WITH THE NORTHERLY PROLONGATION OF THE EASTERLY BOUNDARY OF SAID LOT 4;



PAGE1 OF 2

THENCE SOUTH 00°26'44" WEST ALONG SAID PROLONGATION, A DISTANCE OF 33.93 FEET TO A 1/2 INCH DIAMETER IRON PIN MARKING THE NORTHEAST CORNER OF SAID LOT 4;

THENCE SOUTH 00°26'44" WEST ALONG SAID EASTERLY BOUNDARY, A DISTANCE OF 210.08 FEET TO A 5/8 INCH DIAMETER IRON PIN;

THENCE LEAVING SAID EASTERLY BOUNDARY NORTH 89°34'20" WEST, A DISTANCE OF 244.66 FEET TO A 5/8 INCH DIAMETER IRON PIN;

THENCE SOUTH 00°28'04" WEST, A DISTANCE OF 47.00 FEET TO A 5/8 INCH DIAMETER IRON PIN ON THE SOUTHERLY BOUNDARY OF SAID LOT 4;

THENCE NORTH 89°37'22" WEST ALONG SAID SOUTHERLY BOUNDARY, A DISTANCE OF 129.20 FEET TO THE TRUE POINT OF BEGINNING.

CONTAINS 2.10 ACRES, MORE OR LESS.

EXHIBIT 'B' ATTACHED HERETO AND BY THIS REFERENCE MADE A PART HEREOF.



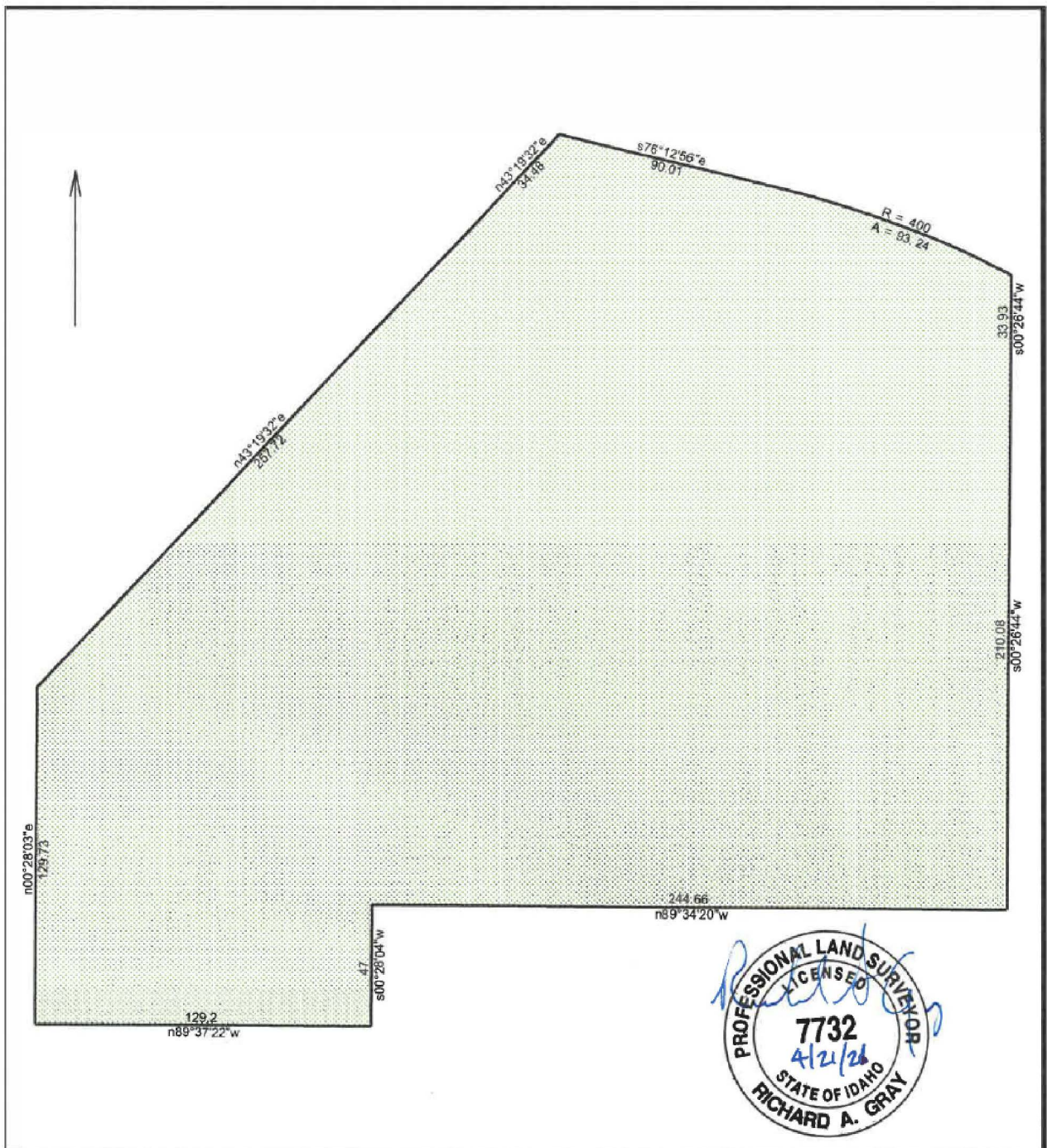

JN14120 Annexation Description

4/21/2021

Scale: 1 inch= 50 feet

File:

Tract 1: 2.1063 Acres (91752 Sq. Feet), Closure: n00.0000e 0.00 ft. (1/281991), Perimeter=1270 ft.

01 n00.2803e 129.73

08 n89.3420w 244.66

02 n43.1932e 257.72

09 s00.2804w 47

03 n43.1932e 34.48

10 n89.3722w 129.2

04 s76.1256e 90.01

05 Rt, r=400.00, delta=013.2121, arc=93.24

06 s00.2644w 33.93

07 s00.2644w 210.08