

IDAHO HISTORIC SITES INVENTORY FORM

PROPERTY NAME FIELD#
 STREET **RESTRICT**
 CITY VICINITY COUNTY CD COUNTY NAME
 SUBNAME BLOCK SUBLOT ACRES LESS THAN
 TAX PARCEL UTMZ EASTING NORTHING
 TOWNSHIP N_S RANGE E_W SECTION 1/4 1/4
 QUADRANGLE OTHERMAP
 SANBORN MAP SANBORN MAP# PHOTO#

PROPERTY TYPE CONST/ACT1 ACTDATE1 CIRCA1
 CONST/ACT2 ACTDATE2 CIRCA2

ASSOCIATED FEATURES TOTAL # FEATURES

ORIGINAL USE	<input type="text" value="Agriculture/Subsistence"/>	WALL MATERIAL	<input type="text" value="WOOD:Weatherboard"/>
ORIGSUBUSE	<input type="text" value="animal facility"/>	FOUND. MATERIAL	<input type="text" value="STONE"/>
CURRENT USE	<input type="text" value="Agriculture/Subsistence"/>	ROOF MATERIAL	<input type="text" value="WOOD:Shingle"/>
CURSUBUSE	<input type="text" value="animal facility"/>	OTHER MATERIAL	<input type="text" value="CONCRETE"/>
ARCHSTYLE	<input type="text" value="Other"/>	PLAN	<input type="text" value="rectangular"/>
		CONDITION	<input type="text" value="Good"/>

NR REF # NPS CERT ACTIONDATE FUTURE ELIG DATE
 DIST/MPLNAME1 DIST/MPLNAME2

Individually Eligible Contributing in a potential district Noncontributing Future eligibility
 Not Eligible Multiple Property Study Not evaluated

CRITERIA A B C D CRITERIA CONSIDERATION A B C D E F G

AREA OF SIGNIF AREA OF SIGNIF

COMMENTS

PROJ/RPT TITLE SVY DATE SVY LEVEL

RECORDED BY PH ADDRESS

SUBMITTED PHOTOS NEGS SLIDES SKETCH MAP

SVY RPT # ******* FOR ISHPO USE ONLY ******* IHSI#
 MS RPT # SITS#
 IHPR # HABS NO. ID- HAER NO. ID- REV#

CS # IHSI# REF NR REF # 2 REV# REF
 SVY RPT# 1 SVY RPT# 2 SVY RPT# 3 MS RPT# 1 MS RPT# 2

ADD'L NOTES
 MORE DATA
 ATTACH

OF PHOTOS NEGBOX# # OF SLIDES SHPO DETER DETER DATE
 INITIALED ENTRY DATE REVISE1 REVISE2 REVISE3

IHSI#	SITS#	REV#
01-19779		

IDAHO HISTORIC SITES INVENTORY FORM - ATTACHMENT

PROPERTY NAME IHSI#

FIELD# COMMENTS: COUNTY NAME

References

Arrowrock Group
1999 Idaho Historic Sites Inventory Form for 01-19779 Eggers/Moore barn. Available at the Idaho State Historic Preservation Office Boise, Idaho.

2001 Patterns of the Past: The Ada County Historic Site Inventory. Published by Ada County Boise, Idaho.

COMMENTS FROM SURVEY #361: Rare double-silo granary. Silos made of interlocking vertical concrete staves with iron hoops. Two and one-half story silo has same construction as dairy barn. 1917 - Hockett??

ATTACH

IHSI#	_____
SITS#	_____
REV#	_____

IDAHO HISTORIC SITES INVENTORY FORM

PROPERTY NAME Eggers/Moore barnyard FIELD# 01-19779
STREET 820 S. Black Cat Rd. RESTRICT
CITY Meridian VICINITY COUNTY CD 1 COUNTY NAME Ada
SUBNAME BLOCK SUBLOT ACRES LESS THAN
TAX PARCEL S1215325420 UTMZ 11 EASTING 544200 NORTHING 4826930 7291
TOWNSHIP 3 N S N RANGE 1 E W W SECTION 15 NW 1/4 SW 1/4
QUADRANGLE Meridian 7.5 OTHERMAP 1917 Ada Co. Land Ownership Intermt. Map Co.
SANBORN MAP SANBORN MAP# PHOTO# Roll 14: 13-25

PROPERTY TYPE Building CONST/ACT1 Original Construction ACTDATE1 1920 CIRCA1
CONST/ACT2 ACTDATE2 CIRCA2
ASSOCIATED FEATURES house, double granary, milk house/garage, silo, machine/tool shed, loafing shed, hay shed, feeder barn, machine shed, 2 outbuildings, privy, 2 loafing sheds WPA privy TOTAL # FEATURES 15
ORIGINAL USE Agriculture/Subsistence WALL MATERIAL WOOD:Weatherboard
ORIGSUBUSE animal facility FOUND. MATERIAL CONCRETE
CURRENT USE Agriculture/Subsistence ROOF MATERIAL WOOD:Shingle
CURSUBUSE animal facility OTHER MATERIAL
ARCHSTYLE Other PLAN rectangular CONDITION Good

NR REF # NPS CERT ACTIONDATE FUTURE ELIG DATE
DIST/MPLNAME1 DIST/MPLNAME2
Individually Eligible Contributing in a potential district Noncontributing Future eligibility
Not Eligible Multiple Property Study Not evaluated
CRITERIA A B C D CRITERIA CONSIDERATION A B C D E F G
AREA OF SIGNIF Agriculture AREA OF SIGNIF Architecture

COMMENTS Rare double-silo granary. Silos made of interlocking vertical concrete staves with iron hoops. Two and one-half story silo has same construction as dairy barn. 1917 - Hockett??

PROJ/RPT TITLE 2007 City of Meridian Impact Area Resurvey SVY DATE 8/9/07 SVY LEVEL Reconnaissance
RECORDED BY Madeline Buckendorf PH 454-3435 ADDRESS 1805 Everett St., Caldwell, ID 83605
SUBMITTED PHOTOS NEGS SLIDES SKETCH MAP

SVY RPT # MS RPT # IHPR # HABS NO. ID- HAER NO. ID- IHSI# 01-19779
SITS#
REV#
CS # IHSI# REF NR REF# 2 REV# REF
SVY RPT# 1 SVY RPT# 2 SVY RPT# 3 MS RPT# 1 MS RPT# 2

ADD'L NOTES Digital Images: P1010031-33, P1010036-37.
MORE DATA
ATTACH

OF PHOTOS 13 NEGBOX# 9 # OF SLIDE SHPO DETER DETER DATE
INITIALED be ENTRY DATE 5/12/2000 REVISE REVISE REVISE

Table with 3 columns: IHSI#, SITS#, REV#. IHSI# 01-19779, SITS#, REV#.



IHSI # 01-19779
Eggers/Moore barnyard - double-silo
granary
View facing E
8/2007
2007 City of Meridian Impact
Area Reservey

IHSI # 61-19779
Eggers/Moore barnyard - over-view
View facing SE
8/2007
2007 City of Meridian Impact
Area Reservey



IHSI #01-19779

Eggers/Moore barnyard -

WPA outhouse

View facing W

8/2007

2007 City of Meridian

Impact Area Resurvey

IHSI #01-19779

Essers/Moore barnyard -

barn, silos

View facing N

8/2007

2007 City of Meridian Impact

Area Resurvey

IDAHO HISTORIC SITES INVENTORY FORM

PROPERTY NAME Eggers/Moore barn and farm FIELD# 218
 STREET 820 S. Black Cat Rd. RESTRICT
 CITY Meridian VICINITY COUNTY CD 1 COUNTY NAME Ada
 SUBNAME BLOCK SUBLOT ACRES 4 LESS THAN
 TAX PARCEL S1215325420 UTMZ 11 EASTING 544140 NORTHING 4827289
 TOWNSHIP 3 N_S N RANGE 1 E_W W SECTION 15 NW 1/4 SW 1/4
 QUADRANGLE Meridian 7.5' OTHERMAP 1917 Ada Co. Land Ownership Intermtn. Map Co.
 SANBORN MAP SANBORN MAP# PHOTO# Roll 14: 13-25

PROPERTY TYPE Building CONST/ACT1 Original Construction ACTDATE1 1915 CIRCA1
 CONST/ACT2 Alteration ACTDATE2 1996 CIRCA2

ASSOCIATED FEATURES house, granary, milk house/garage, silo, machine/tool shed, loafing shed, hay shed, feeder barn, machine shed, 2 outbuildings, privy, 2 loafing sheds (WPA) TOTAL # FEATURES 14

ORIGINAL USE Agriculture/Subsistence WALL MATERIAL WOOD:Weatherboard
 ORIGSUBUSE animal facility FOUND. MATERIAL STONE
 CURRENT USE Agriculture/Subsistence ROOF MATERIAL WOOD:Shingle
 CURSUBUSE animal facility OTHER MATERIAL CONCRETE
 ARCHSTYLE Other PLAN rectangular CONDITION Good

NR REF # NPS CERT ACTIONDATE FUTURE ELIG DATE
 DIST/MPLNAME1 DIST/MPLNAME2

Individually Eligible Contributing in a potential district Noncontributing Future eligibility
 Not Eligible Multiple Property Study Not evaluated

CRITERIA A B C D CRITERIA CONSIDERATION A B C D E F G

AREA OF SIGNIF Agriculture AREA OF SIGNIF Architecture

COMMENTS Very unusual granary with steep-pitched, sweeping gabled roof, two attached, one-story silos. Silos made of interlocking vertical concrete blocks tied with iron hoops. Two and one-half story silo has same construction as dairy barn. 1917 - Hockett??
 NOTES FROM 2007 SURVEY: Summary

PROJ/RPT TITLE Ada County, Idaho: 1999 Reconnaissance Survey SVY DATE 5/18/99 SVY LEVEL Reconnaissance

RECORDED BY The Arrowrock Group PH 338-1014 ADDRESS PO Box 7333, Boise ID 83701-1333

SUBMITTED PHOTOS NEGS SLIDES SKETCH MAP

SVY RPT # 260 ***** FOR ISHPO USE ONLY ***** IHSI# 01-19779
 MS RPT # SITS#
 IHPR # HABS NO. ID- HAER NO. ID- REV#

CS # IHSI# REF NR REF # 2 REV# REF 07-92
 SVY RPT# 1 SVY RPT# 2 SVY RPT# 3 MS RPT# 1 MS RPT# 2

ADD'L NOTES UTM = NAD 83. Sketch map associated with 2007 recordation.
 MORE DATA
 ATTACH

OF PHOTOS 13 NEGBOX# 9 # OF SLIDES SHPO DETER Eligible DETER DATE 5/25/07
 INITIALED be ENTRY DATE 5/12/00 REVISE 7/16/10 REVISE REVISE

IHSI# 01-19779
 SITS#
 REV#

IDAHO HISTORIC SITES INVENTORY FORM - ATTACHMENT

PROPERTY NAME Eggers/Moore Farm IHSI# Ad-1
 FIELD# Ad-1 COMMENTS: COUNTY NAME Ada

ATTACH

Summary
 The site consists of a farm with 14 buildings which includes a substantial barn, a granary with double silos, a tall silo, and matching outbuildings. There is also a historic house which has been modified and several modern buildings. The original house, barn, and matching outbuildings were built in 1915. Out of the 14 buildings, 10 have retained their original materials and craftsmanship. The site includes a Works Progress Administration (WPA) built outhouse. A WPA toilet was a deluxe model of outhouse, with a concrete foundation and venting. The site boundary included the house, yard, and farm working area, and extends east to include a row of trees planted along the ditch. The condition of the property is excellent; it is well kept and clean. The buildings have been well cared for through the years and are still in use on the farm today. The historic buildings, with the exception of the house, have retained their original location, design, setting, materials, workmanship, feeling, and association. The site is eligible for the National Register of Historic Places under Criterion A for its importance to the broad patterns of agricultural and settlement history in southern Idaho as well as the local history of the Meridian vicinity. The site is also eligible under Criterion C for the architectural design of the barn and the granary with the double silos.

Previous Recording
 This site was previously recorded during the 1999 Ada County Reconnaissance Survey by the Arrowrock Group. At that time the site was found to be eligible for the National Register of Historic Places. The granary with double silos is featured in the book Patterns of the Past: The Ada County Historic Site Inventory (Arrowrock Group 2001).

History
 According to Mrs. Bethene Moore, the current owner of the property, a family by the name of Eggers originally bought the land and built the farm. The Grandmother Eggers came to this house in 1923 as a new bride and raised a family. Through the mid 1900s the farm worked as a dairy. In 1949 one of the Eggers sons built the blue house across the street. The Moore family bought the farm in 1989 from one of the Eggers grandsons. The Eggers brothers still farm mint in the area today. The Moore family has raised horses and oats and hay during their time at the farm. During the site visit, Mrs. Moore assisted in the naming and numbering of the buildings.

The site includes a Works Progress Administration (WPA) privy or outhouse. During the Great Depression, federal New Deal programs such as the WPA put many unemployed people to work building roads, campsites, and building structures on farms and ranches. A WPA toilet was a deluxe model of privy. The structures had a concrete foundation, venting, and sometimes had electrical lighting (Arrowrock Group 2001).

1. House
 The one story house is irregular shaped with a cross gable roof, boxed eaves, and asphalt roof materials. The original exterior material of the house has been replaced with composite wood. The original portion of the house is assumed to be the northeast section based on changes in the concrete foundation. The additions are at the south and west elevations.

All windows are vinyl and are double hung, 6/6 lite and vinyl sliders, with the exception of two picture windows at the north elevation and a 24 lite picture window at the west elevation. The north elevation has a flush door made from wood and painted red with wooden steps up to the front door. At the south elevation is one flush door made from wood and painted red and a patio slider door with 15 lites in each slider. There is an octagon vent in the east, west, and south elevation gables. At the east elevation is a new double car garage door and a vent in the gable.

The house is in good condition, but because of the modern additions and extensive changes including the exterior, roofing, and windows, this building does not contribute to the eligibility of the site as a whole.

2. Shop ✓ *TOO BAD*
 This building is one story with a square plan, a gabled roof with boxed eaves, and cedar shingle roofing. The exterior is concrete block construction painted white. The foundation is concrete.

At the north elevation there are no windows. At the south elevation are two bay, flip up, wood doors. At the east elevation is one rectangular, fixed window and a concrete pad on the ground. At the west elevation is one flush wood door and a rectangular picture window.

This building is in good to fair condition. The original construction materials and style are intact and the building has retained its historic integrity. The concrete block shop contributes to the eligibility of the historic site as a whole.

3. Granary
 The Arrowrock Group reported that the double silo is constructed of concrete staves and the vertical concrete blocks interlock to form the silos' walls and are bound on the outside with iron hoops. The wood frame building connecting the two silos has a driveway for unloading the grain. This style was common to the large Midwestern dairy operations (Arrowrock Group 2001).

There are silos on each north and south elevation of the building to form a double silo plan. The middle portion of the building is constructed of wood with a wood exterior and a concrete foundation. The west elevation has a flush wood door and a rectangular picture window. At the east elevation is a rectangular opening for a window which is currently boarded up. Above the opening is a rectangular, three lite, side by side, boarded up window.

The unique building is in good condition and has retained its historic integrity. The granary with its double silo is individually eligible and contributes to the eligibility of the historic site as a whole.

IHSI#	_____
SITS#	_____
REV#	_____

IDAHO HISTORIC SITES INVENTORY FORM - ATTACHMENT

PROPERTY NAME Eggers/Moore Farm IHSI# Ad-1

FIELD# Ad-1 COMMENTS: COUNTY NAME Ada

ATTACH

4. Barn
 This is a two story, gambrel roof barn with a pointed hay hood. The roofing material is cedar shingles and the exterior is wood painted white. The foundation is cut stone and all the doors and windows are original wood.

At the north elevation first floor there are two swing open doors, and two rectangular, fixed, four lite windows. On the second story of the north elevation, there are two rectangular vents. At the south elevation is one split door, designed so the top portion of the door can swing open. There are also two rectangular, four lite windows. At the east elevation are three flush, swing open doors, and one is smaller than the other two. On the second story of the east elevation is one swing open, short door (about three feet high). At the west elevation are three flush swing open doors, two rectangular, fixed, four lite windows. On the second story is one swing open door which accesses the hay loft.

The barn is in good condition and has retained its historic integrity. It is individually eligible and contributes to the eligibility of the site as a whole.

5. Silo
 The silo is located adjacent to the east elevation of the barn. It is circular and built of concrete stave, constructed in the same manner as the granary with a double silo. At the east side of the silo is a metal pipe that extends from the bottom, over the top. At the west side, near the bottom, are two square openings to let out grain. There is also an attached corrugated metal pipe that extends from the openings to the top of the silo; this may be a cover for more openings.

The silo is in good condition and it has retained its historic integrity. It is individually eligible and contributes to the eligibility of the site as a whole.

6. Horse Shelter
 The horse shelter is one story with a square plan, a side gable roof with cedar shingles, wood exterior, and a concrete foundation. At the north, east, and west elevations have small rectangular openings that are likely vents. The entire south elevation is open, facing the coral.

The horse shelter is in good condition and has retained its historic integrity. This building contributes to the eligibility of the site as a whole.

7. West Shed
 This building is one story with a rectangular plan and a side gable roof. The roof has boxed eaves and cedar shingles. The exterior is wood painted white and the foundation is concrete. All doors and windows are original wood. The west shed was formerly a mint still and is now used for storage.

The north elevation has two flush, swing open doors. The south elevation has one flush, swing open door, and one large rectangular, two lite, fixed window. The east and west elevations have no doors or windows.

The shed is in good condition and it has retained its historic integrity. This building contributes to the eligibility of the site as a whole.

8. Long Shed
 The long shed has a rectangular plan with a side gable roof, boxed eaves, and cedar shingles. The exterior is wood painted white and the foundation is concrete.

The north elevation has a bay door that slides open and three, flush, swing open doors. There is also one rectangular, four lite, fixed window. The south elevation has three flush swing open doors and one door opening which is half boarded up. The east elevation has two rectangular fixed, four lite windows. The west elevation has no doors or windows.

The long shed is in good condition and has retained its historic integrity. This building contributes to the eligibility of the site as a whole.

9. East Shed
 The east shed has a rectangular plan with a side gable roof, boxed eaves, and cedar shingles. The exterior is wood painted white and the foundation is concrete.

The south elevation has one rectangular opening for a door and nothing is there now. There is one bay door which slides to open, at the east end. The north, east, and west elevations have no doors or windows.

The shed is in good to fair condition and has retained its historic integrity. This building contributes to the eligibility of the site as a whole.

10. Pole Barn
 The pole barn is not historic. This building has a square plan and is constructed of wood beams. It is open on all sides and has a corrugated metal roof.

The pole barn is in good condition. Because it is not historic, it does not contribute to the eligibility of the historic site as a whole.

IHSI#	SITS#	REV#

IDAHO HISTORIC SITES INVENTORY FORM - ATTACHMENT

PROPERTY NAME Eggers/Moore Farm IHSI# Ad-1

FIELD# Ad-1 COMMENTS: COUNTY NAME Ada

11. Wood Shed
 The wood shed is not historic. This building has a rectangular plan and is constructed of wood beams. It is open on all sides and has a corrugated metal roof. This open building has a concrete pad.
 The wood shed is in good condition. Because it is not historic, it does not contribute to the eligibility of the historic site as a whole.

12. Loafing Shed
 The small loafing shed has a rectangular plan and is constructed of wood with a wood exterior painted white. It has a shed style roof with metal roofing and a dirt floor.
 The north elevation has no doors or windows. The south and west elevations have portions of the wall broken out. The east elevation is open.
 The loafing shed is in good condition. This building contributes to the eligibility of the site as a whole.

13. Outhouse
 This outhouse is a WPA built privy, as reported by the Arrowrock Group (2001). This is a deluxe model of privy. It has a concrete foundation and venting. The small building has a square plan and a shed style roof with cedar shingles. The exterior is wood painted white.
 The east elevation has one flush, swing open door. There is one vent opening at the north and west elevations and two vent openings at the south elevation.
 The outhouse is in good to condition, it retains its historic integrity, and it is important because it is associated with the WPA. The building is individually eligible and contributes to the eligibility of the historic farm site as a whole.

14. Feeder Barn
 The feeder barn is two stories tall with a dirt floor. It has a rectangular plan with a front gable roof and cedar shingles. There is a lean to roof built on at the first floor around the north, east, and south elevations which has metal roofing. There is a concrete pad on the ground around the north, east, and south elevations. The exterior is wood painted white and there is missing exterior wood around three sides of the building at equal height, about four feet above the ground surface. This condition is assumed to be from horses chewing on the wood.
 At the west elevation is a large bay door that fills up nearly the two stories. There is an open vent in the west elevation gable. The north, south, and east elevations have rectangular openings for windows or for venting.
 The barn is in good condition. This building contributes to the eligibility of the site as a whole.

Landscape
 The site is situated 600 feet north of Interstate 84 and the Black Cat Road Overpass. The house is east of Black Cat Road and the farm buildings are to the east behind the house. There is pasture between the interstate and the buildings which is part of the Moore property. The pasture to the east is owned by someone else. A circular driveway is located around the house, but it is possible to drive to every building. The front yard surrounds the house on the north, west, and south sides. Mature trees line the yard at Black Cat Road. There are horse corals and fence between the horse shelter and the feeder barn. There is a metal, portable fence coral at the southwest portion of the site. Old and modern farm machinery is present throughout the site. At the southwest corner of the pole barn is a sickle mower that was once pulled with a horse. There is other old farm machinery located at the south portion of the site. A ditch is present along the east boundary of the site. The water from the ditch comes from an unnamed primary lateral off the Ridenbaugh canal, one half mile east of the site. A row of mature deciduous trees line the ditch coming from the east. The site boundary extends 700 feet east around the historic trees and is part of this site's historic landscape.

Overall Condition
 The condition of the property is excellent; it is well kept and clean. The buildings have been maintained and cared for through the years. The oldest buildings are the barn and the silos which are in good condition for being almost 90 years old, and they are still in use on the farm today. The historic buildings, with the exception of the house, have retained their original location, design, setting, materials, workmanship, feeling, and association.

Eligibility
 The site is eligible for the National Register of Historic Places under Criterion A for its importance to the broad patterns of agricultural and settlement history in southern Idaho as well as the local history of the Meridian vicinity. The site is also eligible under Criterion C for the architectural design of the granary with the double silo and the barn.

References
 Arrowrock Group
 1999 Idaho Historic Sites Inventory Form for 01-19779 Eggers/Moore barn. Available at the Idaho State Historic Preservation Office Boise, Idaho.
 2001 Patterns of the Past: The Ada County Historic Site Inventory. Published by Ada County Boise, Idaho.

ATTACH

IHSI#	_____
SITS#	_____
REV#	_____

IDAHO HISTORIC SITES INVENTORY FORM

PROPERTY NAME Eggers/Moore Farm FIELD# Ad-1
 STREET 820 S. Black Cat Road RESTRICT
 CITY Meridian VICINITY COUNTY CD 1 COUNTY NAME Ada
 SUBNAME BLOCK SUBLOT ACRES 4 LESS THAN
 TAX PARCEL S1215325420 UTMZ 11 EASTING 544244¹⁴⁸ NORTHING 4827677²⁸⁹
 TOWNSHIP 3 N_S N RANGE 1 E_W W SECTION 15 NW 1/4 SW 1/4
 QUADRANGLE USGS 7.5 Minute Series Meridian, Idaho 1953 OTHERMAP
 photorevised 1971
 SANBORN MAP SANBORN MAP# PHOTO# Digital

PROPERTY TYPE Building CONST/ACT1 Original Construction ACTDATE1 1915 CIRCA1
 CONST/ACT2 Alteration ACTDATE2 1996 CIRCA2
 ASSOCIATED FEATURES house, shop, granary, barn, silo, horse shelter, west shed, long shed, east shed, pole barn, wood shed, loafing shed, outhouse, feeder barn TOTAL # FEATURES 14
 ORIGINAL USE Agriculture/Subsistence Domestic WALL MATERIAL WOOD
 ORIGSUBUSE Animal Facility dwellings FOUND. MATERIAL CONCRETE
 CURRENT USE Agriculture/Subsistence Domestic ROOF MATERIAL ASPHALT
 CURSUBUSE Animal Facility dwellings OTHER MATERIAL
 ARCHSTYLE No Style PLAN Irregular CONDITION Good

NR REF # NPS CERT ACTIONDATE FUTURE ELIG DATE
 DIST/MPLNAME1 DIST/MPLNAME2
 Individually Eligible Contributing in a potential district Noncontributing Future eligibility
 Not Eligible Multiple Property Study Not evaluated
 CRITERIA A B C D CRITERIA CONSIDERATION A B C D E F G
 AREA OF SIGNIF Agriculture AREA OF SIGNIF Architecture

COMMENTS Summary
The site consists of a farm with 14 buildings which includes a substantial barn, a granary with double silos, a tall silo, and matching outbuildings. There is also a historic house which has been modified and several modern buildings. The original house and matching outbuildings were built in 1915. Out of the 14 buildings, 10 have retained their original materials and

PROJ/RPT TITLE I-84 Widening Addendum SVY DATE 03-09-07 SVY LEVEL Intensive
ITD Project No. A010, Key No. 10459
 RECORDED BY J. Theisen, B. Joyce PH 208-939-1022 ADDRESS Bionomics Environmental Inc.
Boise, Idaho

SUBMITTED PHOTOS NEGS SLIDES SKETCH MAP

SVY RPT # ***** FOR ISHPO USE ONLY ***** IHSI# Ad-1
 MS RPT # SITS#
 IHPR # HABS NO. ID- HAER NO. ID- REV#

CS # IHSI# REF NR REF# 2 REV# REF
 SVY RPT# 1 SVY RPT# 2 SVY RPT# 3 MS RPT# 1 MS RPT# 2

ADD'L NOTES MORE DATA
 ATTACH

UTM = NAD 83

OF PHOTOS NEGBOX# # OF SLIDES SHPO DETER eligible DETER DATE 8/25/07
 INITIALED ENTRY DATE REVISE1 REVISE2 REVISE3

IHSI# Ad-1
 SITS#
 REV# 2007-92
01-19-779

Ad-1 Site Location Map

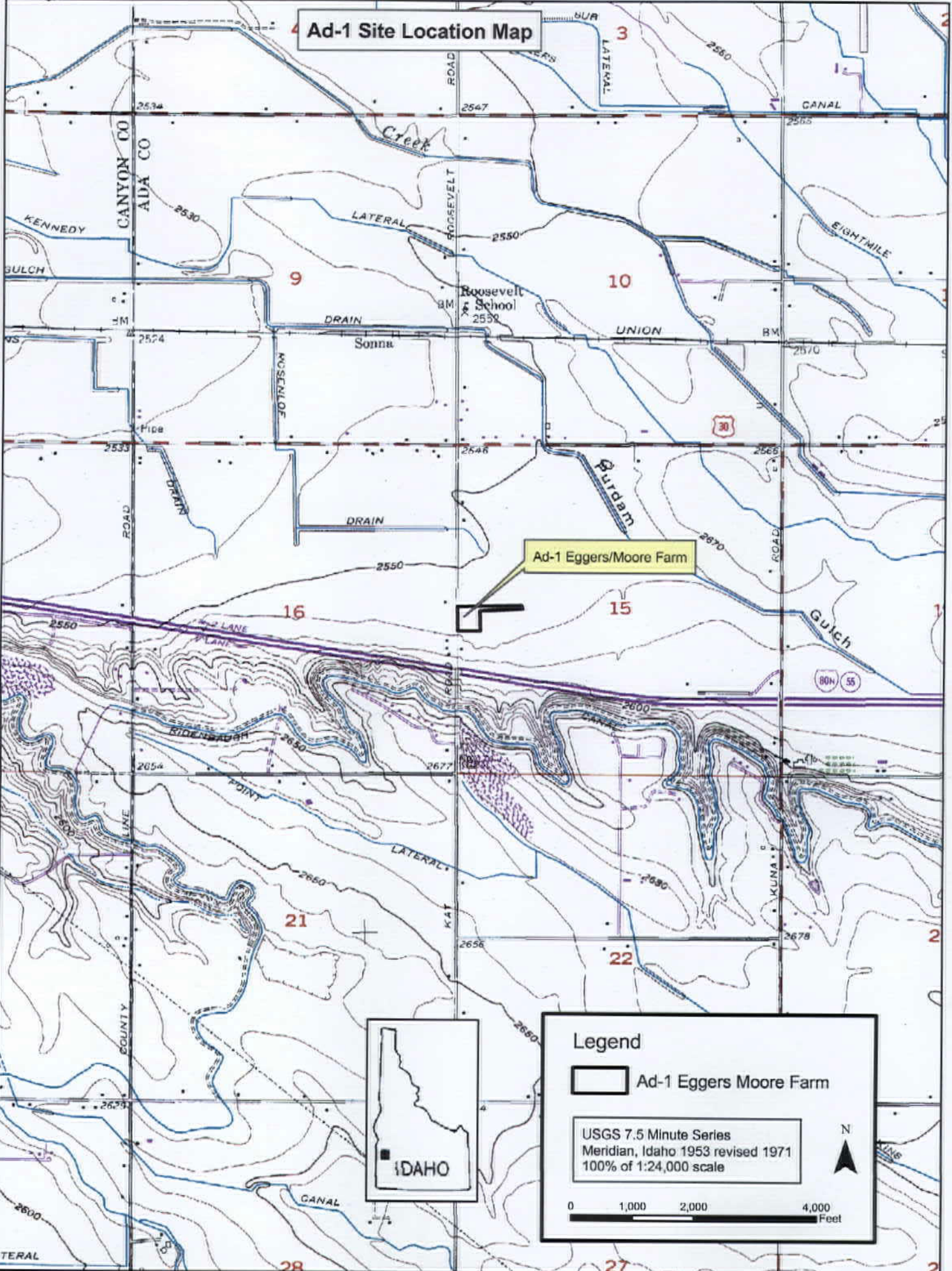

Ad-1 Eggers/Moore Farm



Legend

 Ad-1 Eggers Moore Farm

USGS 7.5 Minute Series
Meridian, Idaho 1953 revised 1971
100% of 1:24,000 scale



Site Map

Ad-1 Eggers/Moore Farm
 820 S. Black Cat Road
 Meridian, Idaho
 T3N R1W section 15

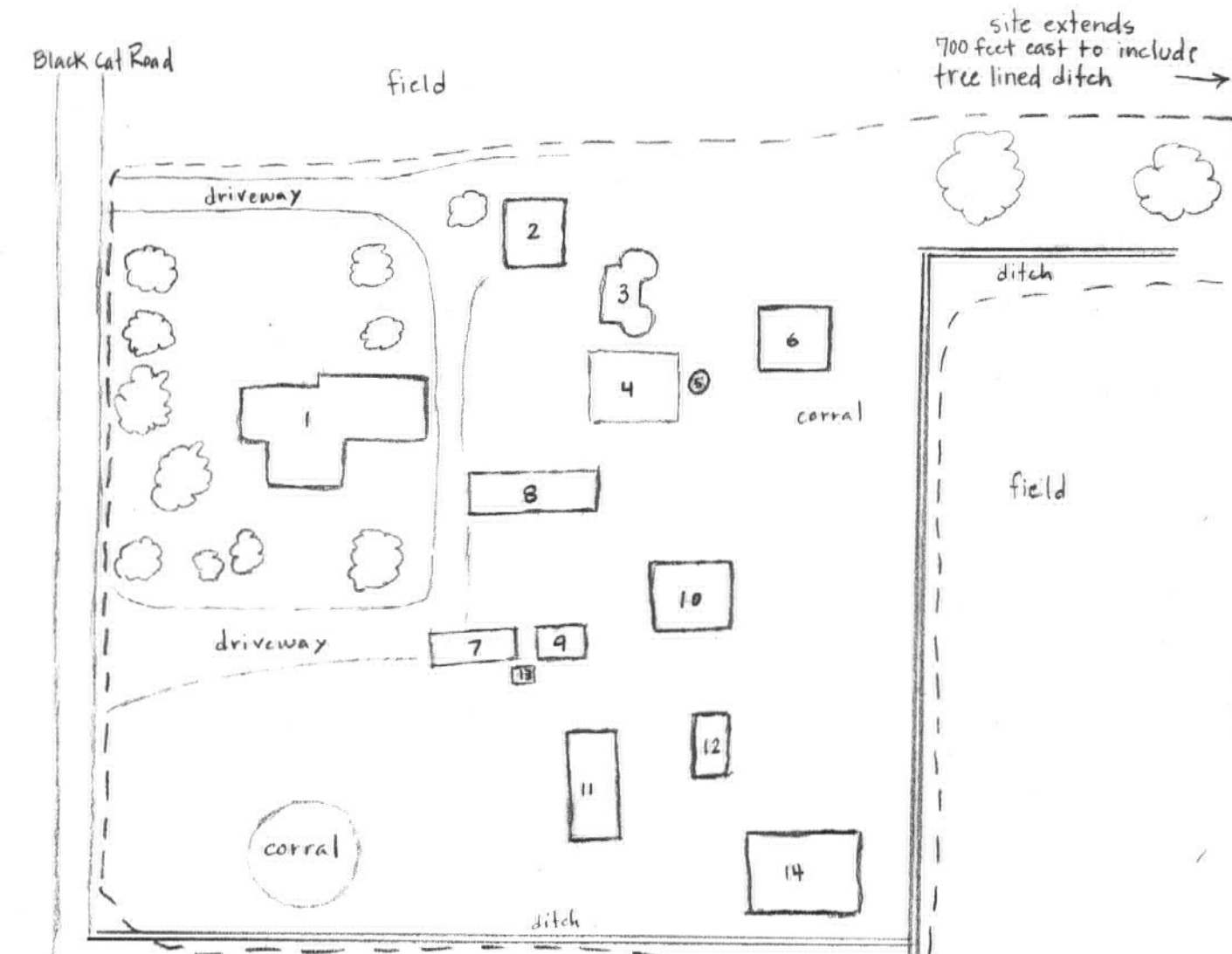

↓
 600 feet
 to
 I-84

- | | |
|-----------------------------------|------------------|
| 1. house | 8. long shed |
| 2. shop | 9. east shed |
| 3. granary | 10. pole barn |
| 4. barn | 11. wood shed |
| 5. silo | 12. loafing shed |
| 6. horse shelter | 13. out house |
| 7. west shed
former mint still | 14. feeder barn |

Legend

--- site boundary

☁ trees and bushes

0 50 100 feet

March 2007

Site Photos
AD-1 Eggars/Moore Farm
March 2007



Overview looking southeast at Eggars/Moore Farm.



View looking south at the north elevation of No.1 house.

Site Photos
AD-1 Eggars/Moore Farm
March 2007



View looking north at the south elevation of No.1 house.



View looking northeast at the south and west elevation of No. 2 shop.

Site Photos
AD-1 Eggars/Moore Farm
March 2007



View looking northeast at the south and west elevations of No. 3 granary.



View looking southwest at the north and east elevations of No. 3 granary.

Site Photos
AD-1 Eggars/Moore Farm
March 2007

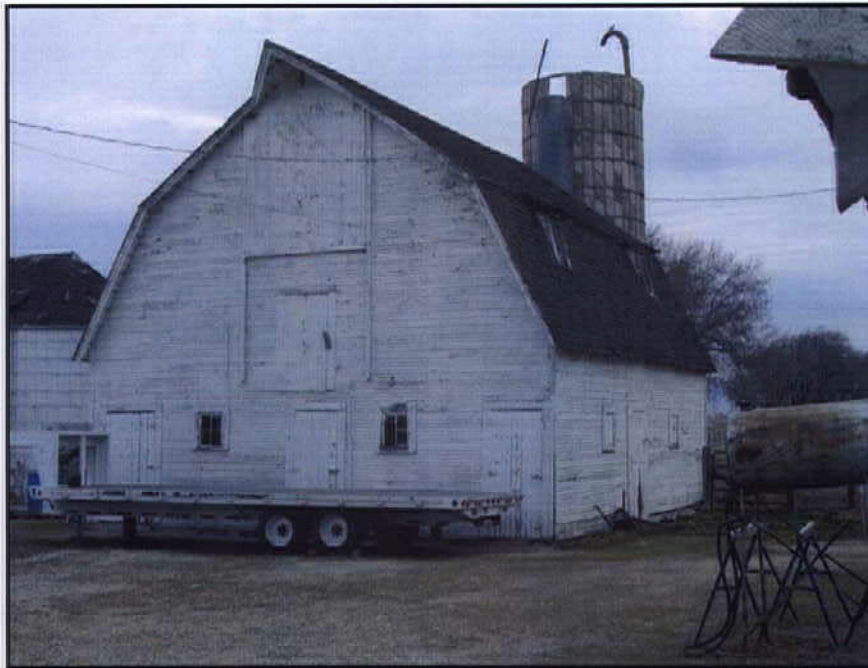

View looking northeast at the south and west elevations of No. 4 barn.



Close-up view of southwest corner of No. 4 barn,
showing the use of quarried stone for the foundation.

Site Photos
AD-1 Eggars/Moore Farm
March 2007

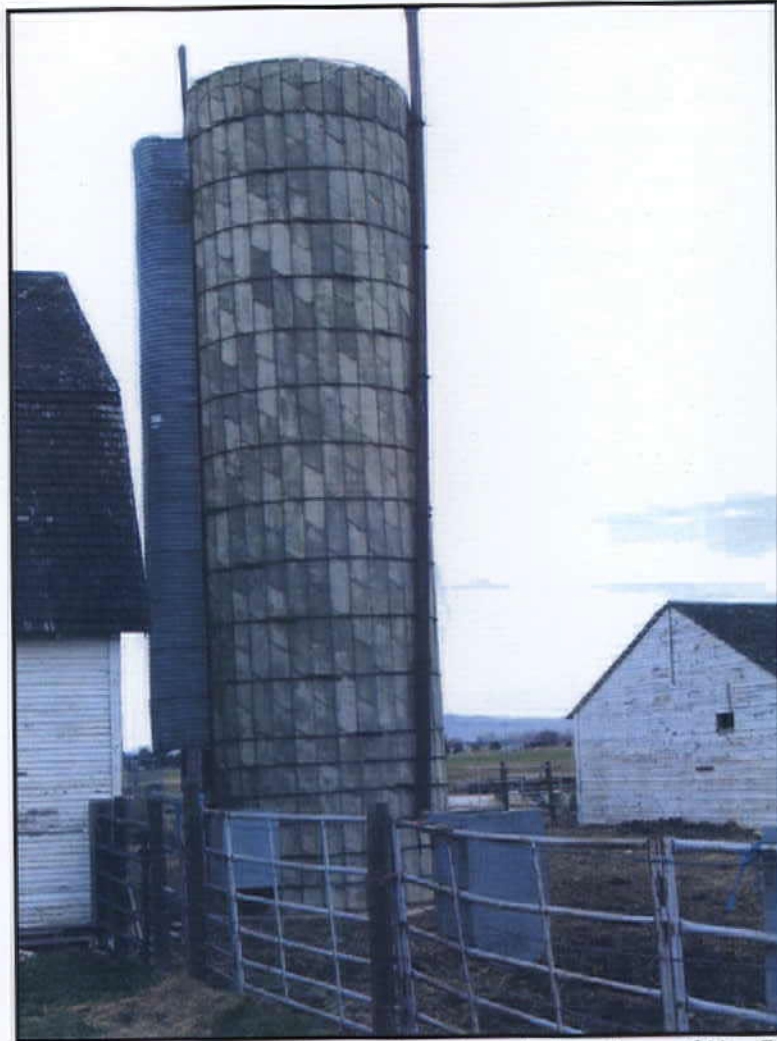

View looking northeast at the south and west elevations of No. 5 silo.

Site Photos
AD-1 Eggars/Moore Farm
March 2007

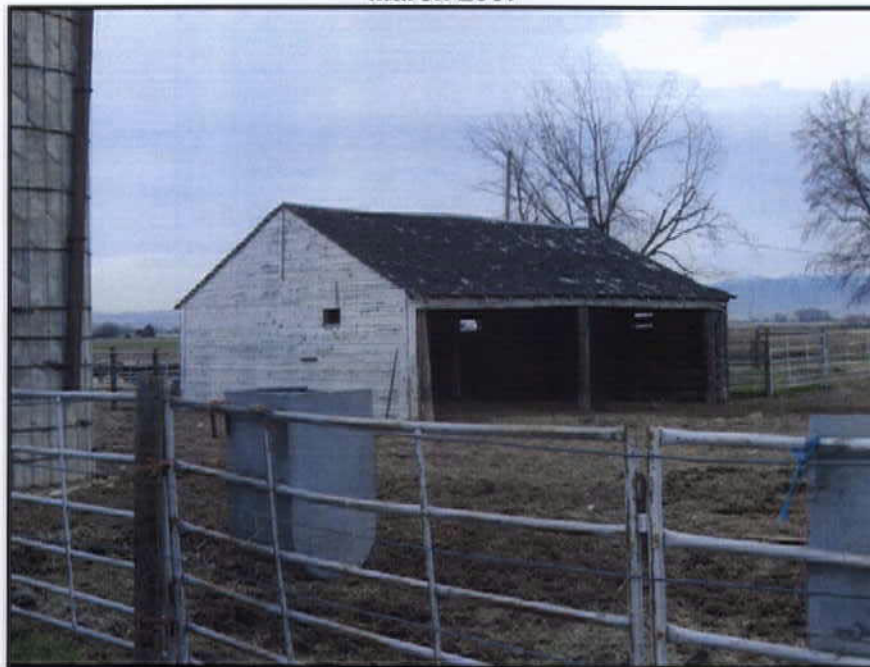

View looking northeast at the south and west elevations of No. 6 horse shelter.



View looking southwest at the north and east elevations of No. 7 west shed and No. 9 east shed. The west shed may have been used for a mint still at one time.

Site Photos
AD-1 Eggars/Moore Farm
March 2007



View looking northwest at the south and east elevation of No. 8 long shed.



View looking southwest at the north and east elevations of No.10 pole shed.

Site Photos
AD-1 Eggars/Moore Farm
March 2007



View looking southwest at the north and east elevations of No.11 wood shed.



View looking southwest at the north and east elevation of No.12 loafing shed.

Site Photos
AD-1 Eggars/Moore Farm
March 2007



View looking northwest at the south and east elevations of No.13 outhouse.



View looking northeast at the south and west elevations of No.14 feeder barn.

Site Photos
AD-1 Eggars/Moore Farm
March 2007



View looking northwest at antique horse-drawn sickle mower.



View looking east at row of old trees that line a ditch running to the east.

IDAHO HISTORIC SITES INVENTORY FORM

PROPERTY NAME FIELD#
 STREET
 CITY VICINITY COUNTY CD COUNTY NAME
 SUBNAME BLOCK SUBLOT ACRES LESS THAN
 TAX PARCEL UTM EASTING NORTHING
 TOWNSHIP N S RANGE E W SECTION NW 1/4 SW 1/4
 QUADRANGLE OTHERMAP
 SANBORN MAP SANBORN MAP# PHOTO#

PROPERTY TYPE CONST/ACT1 ACTDATE1 CIRCA1
 CONST/ACT2 ACTDATE2 CIRCA2

ASSOCIATED FEATURES TOTAL # FEATURES

ORIGINAL USE WALL MATERIAL
 ORIGSUBUSE FOUND. MATERIAL
 CURRENT USE ROOF MATERIAL
 CURSUBUSE OTHER MATERIAL
 ARCHSTYLE PLAN CONDITION

NR REF # NPS CERT ACTIONDATE FUTURE ELIG DATE
 DIST/MPLNAME1 DIST/MPLNAME2

Individually Eligible Contributing in a potential district Noncontributing Future eligibility
 Not Eligible Multiple Property Study Not evaluated
 CRITERIA A B C D CRITERIA CONSIDERATION A B C D E F G
 AREA OF SIGNIF AREA OF SIGNIF

COMMENTS

PROJ/RPT TITLE SVY DATE SVY LEVEL
 RECORDED BY PH ADDRESS
 SUBMITTED PHOTOS NEGS SLIDES SKETCH MAP

SVY RPT # IHSI#
 MS RPT # SITS#
 IHPR # HABS NO. ID- HAER NO. ID- REV#

CS # IHSI# REF NR REF # 2 REV# REF
 SVY RPT# 1 SVY RPT# 2 SVY RPT# 3 MS RPT# 1 MS RPT# 2

ADD'L NOTES

MOREDATA
 # OF PHOTOS NEGBOX# # OF SLIDES SHPO DETER DETER DATE
 INITIALLED ENTRY DATE REVISE1 REVISE2 REVISE3

IHSI#	01-19779
SITS#	
REV#	

IDAHO HISTORIC SITES INVENTORY FORM

PROPERTY NAME Eggers/Moore

FIELD# 218

STREET 820 N. Black Cat Rd.

CITY Meridian

VICINITY COUNTY CD 1 COUNTY NAME Ada

SUBNAME BLOCK SUBLOT ACRES LESS THAN

TAX PARCEL UTM 11 EASTING 544190-200 NORTHING 4826940-20

TOWNSHIP 3 N_S N RANGE 1 E_W W SECTION 15 NW 1/4 SW 1/4

QUADRANGLE USGS 7.5' Meridian OTHERMAP 1917 Ada Co. Land Owership Intermtn. Map Co.

SANBORN MAP SANBORN MAP# PHOTO# Roll 14/13-25.25

PROPERTY TYPE Building CONST/ACT1 Original Construction ACTDATE1 1920 CIRCA1
 CONST/ACT2 ACTDATE2 CIRCA2

ASSOCIATED FEATURES Granary, milk house/garage, silo, machine/tool shed, loafing shed, hay shed, feeder barn, machine shed, 2 outbldgs. Privy, 2 loafing sheds WPA TOTAL # FEATURES 15

ORIGINAL USE Agriculture WALL MATERIAL WOOD: Clapboard
 ORIGSUBUSE Barn (Dairy) FOUND. MATERIAL CONCRETE
 CURRENT USE Agriculture ROOF MATERIAL WOOD: Shingle
 CURSUBUSE Animal shelter OTHER MATERIAL
 ARCHSTYLE Other (Gambrel roof) PLAN rectangular CONDITION Good

NR REF # NPS CERT ACTIONDATE FUTURE ELIG DATE
 DIST/MPLNAME1 DIST/MPLNAME2

Individually Eligible Contributing in a potential district Noncontributing Future eligibility
 Not Eligible Multiple Property Study Not evaluated
 CRITERIA A B C D CRITERIA CONSIDERATION A B C D E F G

AREA OF SIGNIF Agriculture AREA OF SIGNIF Architecture

COMMENTS Very unusal granary - steep pitched, sweeping gable roof, two attached, one-story silos. Silos made of interlocking vertical concrete blocks, tied w/iron hoops. 2 1/2 story silo, same construction as barn. 1917 - Hockett

PROJ/RPT TITLE Ada County, Idaho: 1999 Reconnaissance Survey SVY DATE 5/18/99 SVY LEVEL Reconnaissance

RECORDED BY The Arrowrock Group PH 338-1014 ADDRESS PO Box 7333, Boise ID 83701-1333

SUBMITTED PHOTOS NEGS SLIDES SKETCH MAP

SVY RPT # ***** FOR ISHPO USE ONLY ***** IHSI# 0218
 MS RPT # SITS#
 IHPR # HABS NO. ID- HAER NO. ID- REV#

CS # IHSI# REF NR REF# 2 REV# REF
 SVY RPT# 1 SVY RPT# 2 SVY RPT# 3 MS RPT# 1 MS RPT# 2

ADD'L NOTES

MOREDATA

OF PHOTOS 13 NEGBOX# # OF SLIDES SHPO DETER DETER DATE
 INITIALLED ENTRY DATE REVISE1 REVISE2 REVISE3

IHSI#	01-19779
SITS#	
REV#	

26711 NE
(MIDDLETON)

UNITED STATES
DEPARTMENT OF THE INTERIOR
GEOLOGICAL SURVEY

MERIDIAN QUADRANGLE
IDAHO
7.5 MINUTE SERIES (TOPOGRAPHIC)

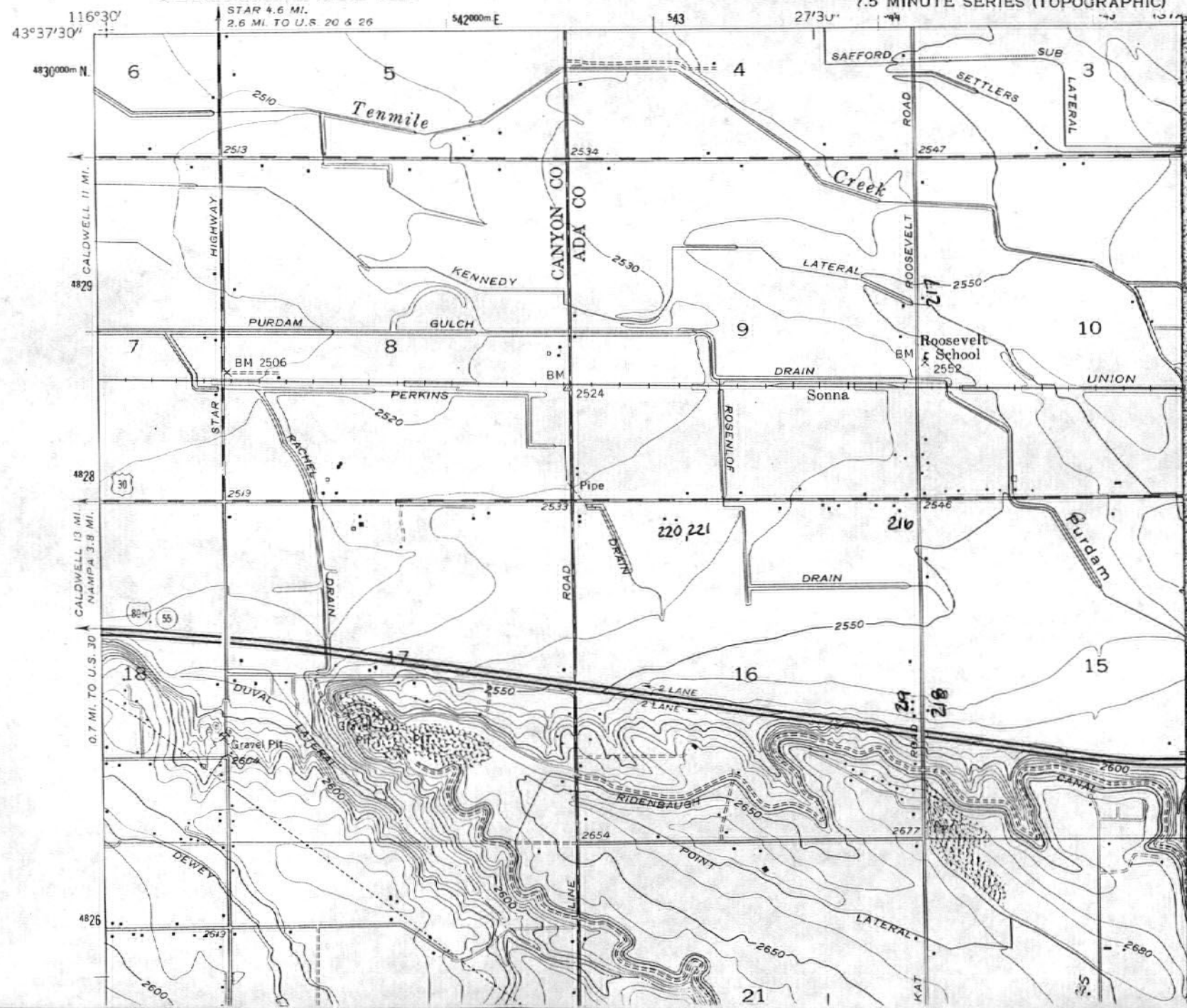



01-19779

Phase 2 - Ada Co. Historic Sites Inventory
May 1999



01-19779

Phase 2 - Ada Co. Historic Sites Inventory
May 1999

218



01-19779

Phase 2 - Ada Co. Historic Sites Inventory
May 1999



01-19779

Phase 2 - Adaco Historic Sites Inventory
May 1999

218

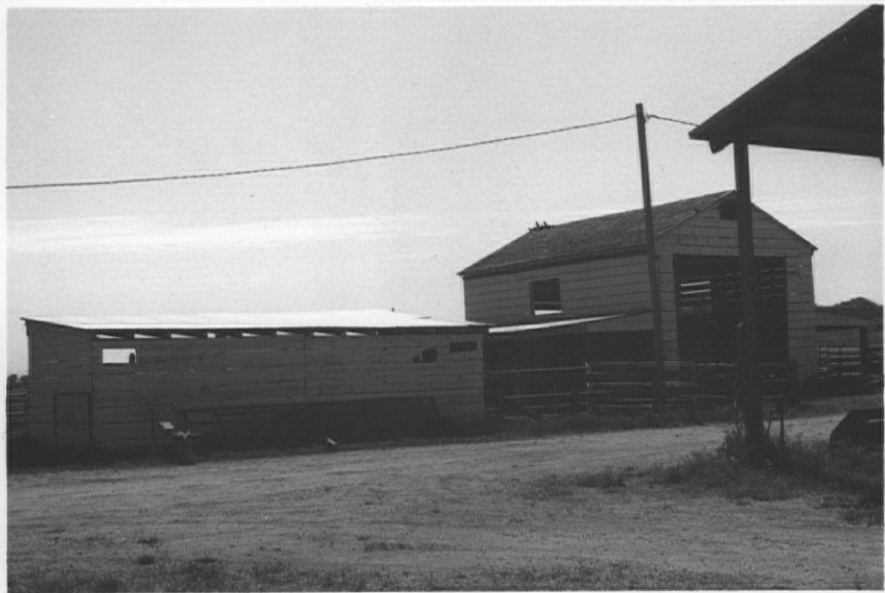

01-19779

Phase 2 - Adair Co. Historic Sites Inventory
May 1999



01-19779

Phase 2 - Adco Co. Historic Sites Inventory
May 1999



01-19779

Phase 2
Ada Co. Historic Sites Inventory
May 1999

218



01-19779

Phase 2 - Ada Co Historic Sites Inventory
May 1999



01-19779

Phase 2. Ada Co. Historic Sites Inventory
May 1999



01-19779

Phase 2 - Ada Co. Historic Sites Inventory
May 1999



01-19779

Phase 2 - Adair Co. Historic Sites Inventory
May 1999



01-19779

Phase 2 Ada Co. Historic Sites Inventory
May 1999

218



01-19779

Phase 2 - Ada Co Historic Sites Inventory
May 1999