

Project Name or Subdivision Name:

Ziggi's Coffee

Water Main Easement Number: 2

Identify this Easement by sequential number if the project contains more than one easement of this type. See instructions/checklist for additional information.

For Internal Use Only  
Record Number: H-2026-0018

### **WATER MAIN EASEMENT**

THIS Easement Agreement made this \_\_\_\_ day of \_\_\_\_\_ 20\_\_ between  
Meridian Equity Group, LLC \_\_\_\_\_ ("Grantor") and the City of Meridian, an Idaho Municipal  
Corporation ("Grantee");

WHEREAS, the Grantor desires to provide a water main right-of-way across the premises and property hereinafter particularly bounded and described; and

WHEREAS, the water main is to be provided for through underground pipelines to be constructed by others; and

WHEREAS, it will be necessary to maintain and service said pipelines from time to time by the Grantee;

NOW, THEREFORE, in consideration of the benefits to be received by the Grantor, and other good and valuable consideration, the Grantor does hereby give, grant and convey unto the Grantee the right-of-way for an easement for the operation and maintenance of water mains over and across the following described property:

(SEE ATTACHED EXHIBITS A and B)

The easement hereby granted is for the purpose of construction and operation of water mains and their allied facilities, together with their maintenance, repair and replacement at the convenience of the Grantee, with the free right of access to such facilities at any and all times.

TO HAVE AND TO HOLD, the said easement and right-of-way unto the said Grantee, its successors and assigns forever.

IT IS EXPRESSLY UNDERSTOOD AND AGREED, by and between the parties hereto, that after making repairs or performing other maintenance, Grantee shall restore the area of the easement and adjacent property to that existent prior to undertaking such repairs and maintenance. However, Grantee shall not be responsible for repairing, replacing or restoring anything placed within the area described in this easement that was placed there in violation of this easement.

THE GRANTOR covenants and agrees that Grantor shall not place or allow to be placed any permanent structures or obstructions within the easement area that would interfere with Grantee's use of said easement, including, but not limited to, buildings, trash enclosures, carports, sheds, fences, trees, or deep-rooted shrubs.

THE GRANTOR covenants and agrees with the Grantee that should any part of the right-of-way and easement hereby granted shall become part of, or lie within the boundaries of any



GRANTEE: CITY OF MERIDIAN

\_\_\_\_\_  
Robert E. Simison, Mayor

\_\_\_\_\_  
Attest by Chris Johnson, City Clerk

STATE OF IDAHO, )  
                              : ss.  
County of Ada        )

This record was acknowledged before me on \_\_\_\_\_ (date) by Robert E. Simison and Chris Johnson on behalf of the City of Meridian, in their capacities as Mayor and City Clerk, respectively.

Notary Stamp Below

\_\_\_\_\_  
Notary Signature

My Commission Expires: \_\_\_\_\_

January 23, 2026  
Project No. 24-103  
City of Meridian Water Easement

**Exhibit A**

A parcel of land for a City of Meridian Water Easement being a portion of Lot 1, Block 1 of Hill's Century Farm North Subdivision No. 1 (Book 121 of Plats, Pages 18902-18905), situated in the North 1/2 of the Northwest 1/4 of Section 33, Township 3 North, Range 1 East, Boise Meridian, City of Meridian, Ada County, Idaho and being more particularly described as follows:

Commencing at a found 1/2-inch rebar marking the Southwest corner of said Lot 1, which bears S00°44'38"W a distance of 154.58 feet from a found brass plug marking the Northwest corner of said Lot 1, thence following the southerly boundary of said Lot 1, S89°15'22"E a distance of 81.66 feet;

Thence leaving said southerly boundary, N00°44'38"E a distance of 16.00 feet to an existing City of Meridian Sewer and Water Easement per Instrument No.s 2021-096838 and 2021-096846 and being the **POINT OF BEGINNING**.

Thence N00°42'52"E a distance of 14.44 feet;

Thence S89°17'08"E a distance of 20.00 feet;

Thence S00°42'52"W a distance of 14.45 feet to said existing City of Meridian Sewer and Water Easement;

Thence following said easement, N89°15'22"W a distance of 20.00 feet to the **POINT OF BEGINNING**.

Said parcel contains 289 square feet, more or less, and is subject to all existing easements and/or rights-of-way of record or implied.

All subdivisions, deeds, records of surveys, and other instruments of record referenced herein are recorded documents of the county in which these described lands are situated.

Attached hereto is **Exhibit B** and by this reference is made a part hereof.

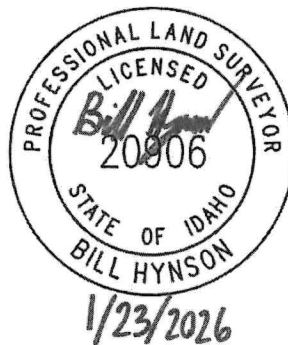

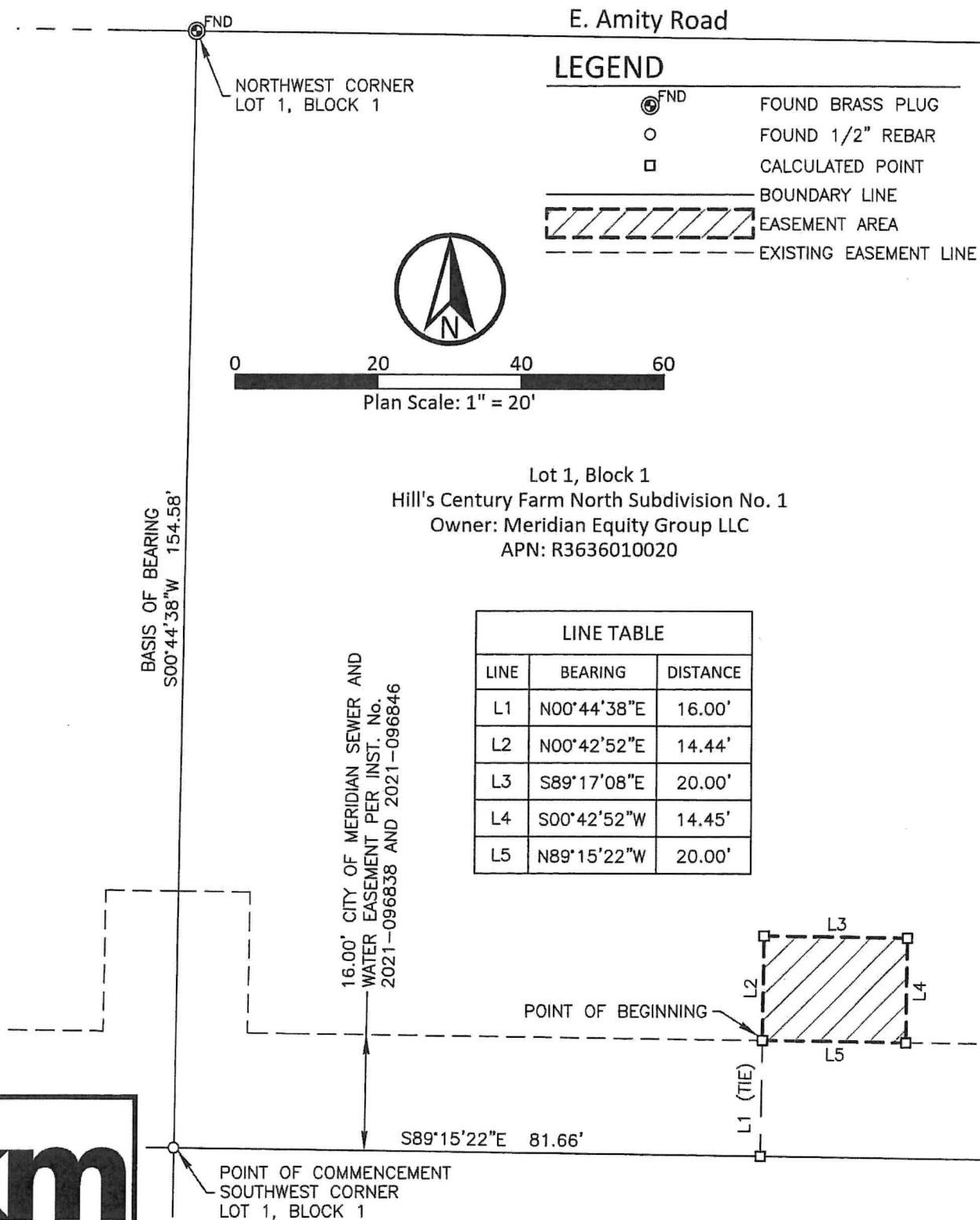
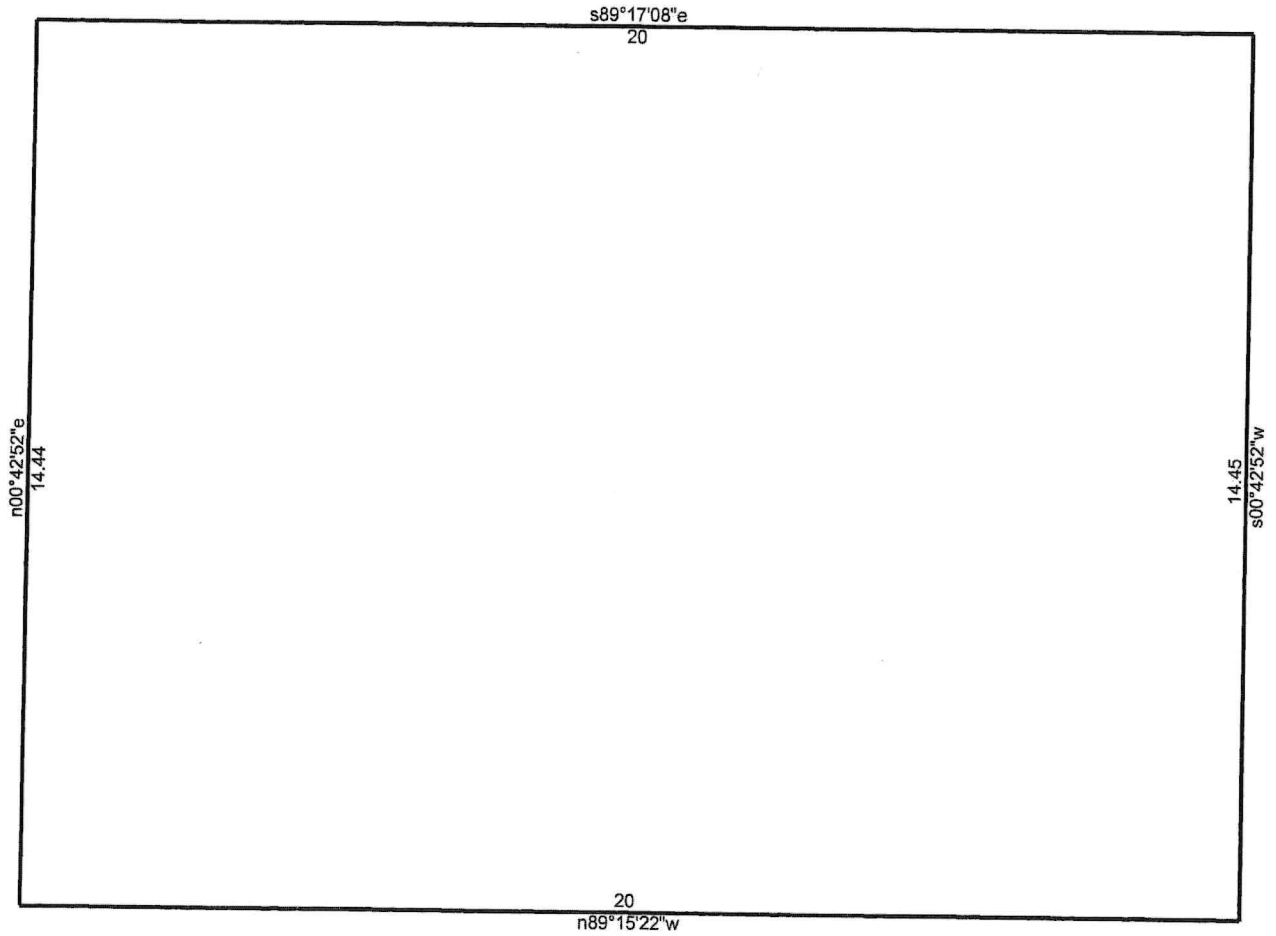

Exhibit B  
City of Meridian Water Easement

A portion of Lot 1, Block 1 of Hill's Century Farm North Subdivision No. 1, situated in the North 1/2 of the Northwest 1/4 of Section 33, T.3N., R.1E., B.M., City of Meridian, Ada County, ID



1/23/2026

Scale: 1 inch= 3 feet

File:

Tract 1: 0.0066 Acres (289 Sq. Feet), Closure: n00.0000e 0.00 ft. (1/246863), Perimeter=69 ft.

01 n00.4252e 14.44  
02 s89.1708e 20  
03 s00.4252w 14.45  
04 n89.1522w 20