

EXHIBIT A
ESE CONSULTANTS
ENGINEERING · PLANNING · SURVEYING · ENVIRONMENTAL

**NEW LOT 11 PUBLIC UTILITY, PRESSURE IRRIGATION,
AND LOT DRAINAGE EASEMENT VACATION**

THAT PORTION OF NEW LOT 11, BLOCK 7, RECORD OF SURVEY NO. 14169, RECORDED UNDER RECORDING NUMBER 2023-060382, SITUATED IN THE SOUTHEAST 1/4 OF THE SOUTHWEST 1/4 OF SECTION 28, TOWNSHIP 4 NORTH, RANGE 1 WEST, B.M, CITY OF MERIDIAN, ADA COUNTY, IDAHO, MORE PARTICULARLY DESCRIBED AS FOLLOWS:

COMMENCING AT A 1/2" IRON PIN MARKING THE NORTHEAST CORNER OF SAID NEW LOT 11, FROM WHICH A 1/2" IRON PIN MARKING THE SOUTHEAST CORNER OF SAID NEW LOT 11, BEARS S00°43'02"W, A DISTANCE OF 123.55 FEET;

THENCE S00°43'02"W, ALONG THE EAST LINE OF SAID NEW LOT 11, A DISTANCE OF 10.00 FEET TO A POINT;

THENCE LEAVING SAID EAST LINE N89°22'55"W, A DISTANCE OF 5.00 FEET TO THE **POINT OF BEGINNING**;

THENCE CONTINUING N89°22'55"W, A DISTANCE OF 5.00 FEET;

THENCE S00°43'02"W, A DISTANCE OF 98.53 FEET;

THENCE S89°16'58"E, A DISTANCE OF 5.00 FEET;

THENCE N00°43'02"E, A DISTANCE OF 98.54 FEET TO THE **POINT OF BEGINNING**.



CONTAINS: 493 +/- SQ. FT. (0.11 +/- ACRES)

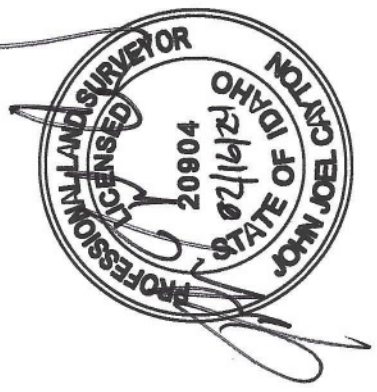
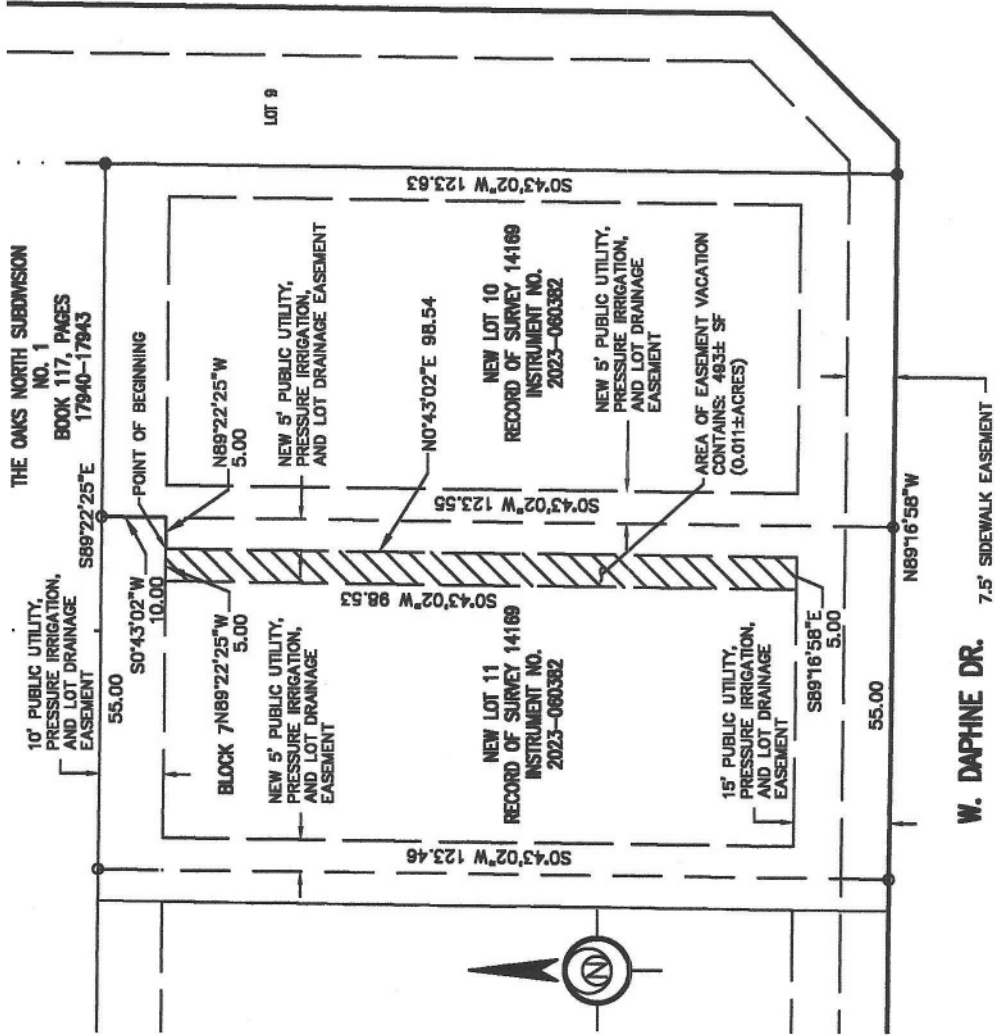

ESE CONSULTANTS
ENGINEERING • PLANNING • SURVEYING • ENVIRONMENTAL

ESE Consultants, Inc.
3103 W. Sheryl Drive • Suite 100 • Meridian, ID 83642
T: 208-424-0020

PUBLIC UTILITY, PRESSURE IRRIGATION, AND
LOT DRAINAGE EASEMENT

LOT 11, BLOCK 7 THE OAKS NORTH
MERIDIAN, ID

DATE: 02-16-24
SCALE: 1:30
DESIGN: JUC
DRAWN: JUC
JOB NO.: 4466
FILE NAME:
SHEET NO.: 1 OF 1

REV.	DATE	DESCRIPTION

ESE CONSULTANTS

ENGINEERING · PLANNING · SURVEYING · ENVIRONMENTAL

NEW LOT 12 PUBLIC UTILITY, PRESSURE IRRIGATION, AND LOT DRAINAGE EASEMENT VACATION

THOSE PORTIONS OF NEW LOT 12, BLOCK 7, RECORD OF SURVEY NO. 14169, RECORDED UNDER RECORDING NUMBER 2023-060382, SITUATED IN THE SOUTHEAST 1/4 OF THE SOUTHWEST 1/4 OF SECTION 28, TOWNSHIP 4 NORTH, RANGE 1 WEST, B.M, CITY OF MERIDIAN, ADA COUNTY, IDAHO, MORE PARTICULARLY DESCRIBED AS FOLLOWS:

EASEMENT NO. 1

COMMENCING AT A 1/2" IRON PIN MARKING THE NORTHEAST CORNER OF SAID NEW LOT 12, FROM WHICH A 1/2" IRON PIN MARKING THE SOUTHEAST CORNER OF SAID NEW LOT 12, BEARS S00°43'02"W, A DISTANCE OF 123.46 FEET;

THENCE S00°43'02"W, ALONG THE EAST LINE OF SAID NEW LOT 11, A DISTANCE OF 10.00 FEET TO A POINT;

THENCE LEAVING SAID EAST LINE N89°22'55"W, A DISTANCE OF 5.00 FEET TO THE **POINT OF BEGINNING**;

THENCE CONTINUING N89°22'55"W, A DISTANCE OF 5.00 FEET;

THENCE S00°43'02"W, A DISTANCE OF 98.53 FEET;

THENCE S89°16'58"E, A DISTANCE OF 5.00 FEET;

THENCE N00°43'02"E, A DISTANCE OF 98.54 FEET TO THE **POINT OF BEGINNING**.

TOGETHER WITH;

EASEMENT NO. 2

COMMENCING AT A 1/2" IRON PIN MARKING THE NORTHEAST CORNER OF SAID NEW LOT 12, FROM WHICH A 1/2" IRON PIN MARKING THE SOUTHEAST CORNER OF SAID NEW LOT 11, BEARS S00°43'02"W, A DISTANCE OF 123.46 FEET;

THENCE S00°43'02"W, ALONG THE EAST LINE OF SAID NEW LOT 12, A DISTANCE OF 10.00 FEET TO A POINT;

THENCE LEAVING SAID EAST LINE N89°22'55"W, A DISTANCE OF 55.00 FEET TO THE **POINT OF BEGINNING**;

THENCE CONTINUING N89°22'55"W, A DISTANCE OF 5.00 FEET;

THENCE S00°43'02"W, A DISTANCE OF 98.36 FEET;

ESE CONSULTANTS

ENGINEERING · PLANNING · SURVEYING · ENVIRONMENTAL

THENCE S89°16'58"E, A DISTANCE OF 5.00 FEET;

THENCE N00°43'02"E, A DISTANCE OF 98.37 FEET TO THE **POINT OF BEGINNING**.

EASEMENT NO. 1 AREA CONTAINS: 492 +/- SQ. FT. (0.11 +/- ACRES)

EASEMENT NO. 2 AREA CONTAINS: 492 +/- SQ. FT. (0.11 +/- ACRES)



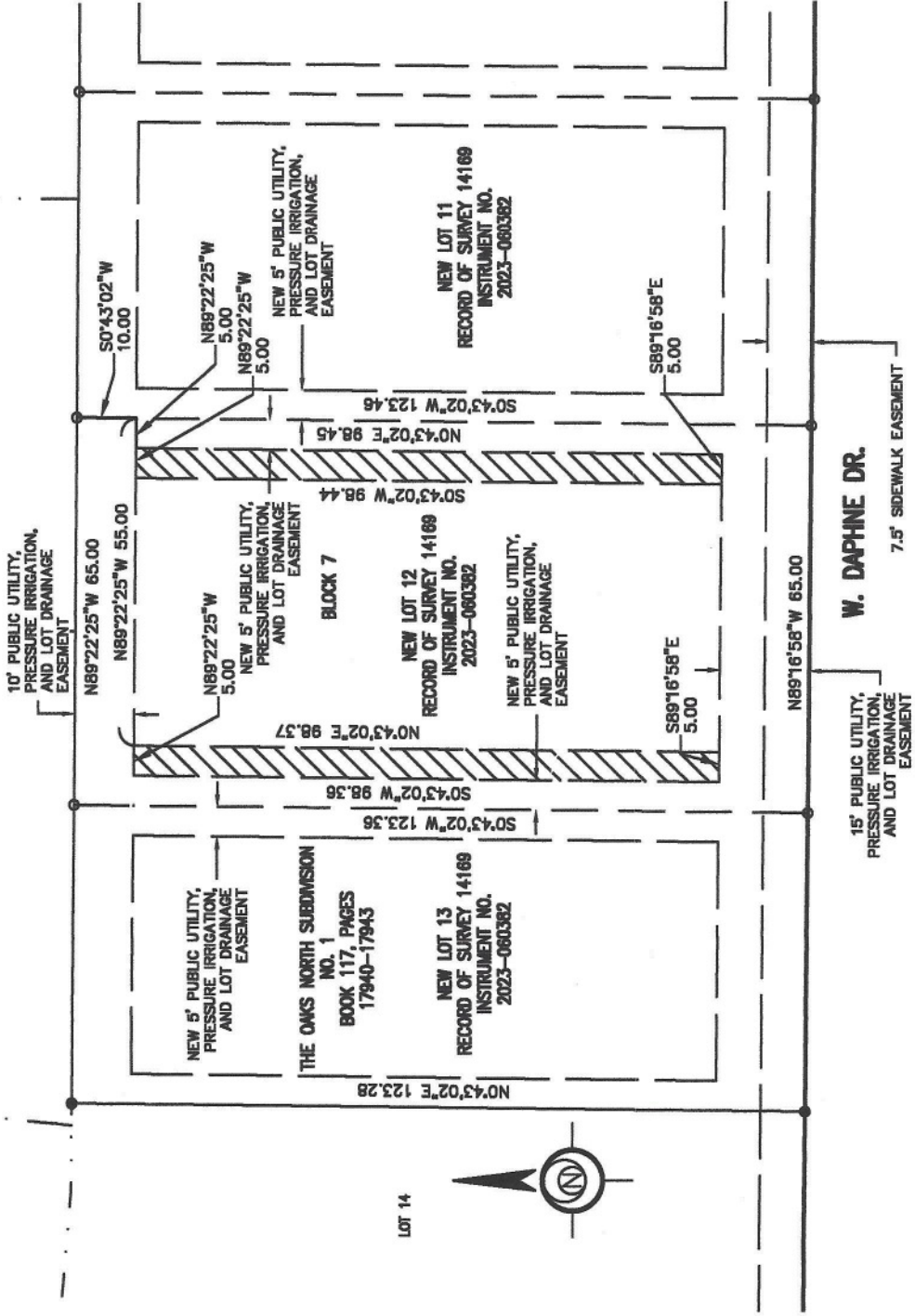

PUBLIC UTILITY, PRESSURE IRRIGATION, AND LOT DRAINAGE EASEMENT
LOT 12, BLOCK 7 THE OAKS NORTH MERIDIAN, ID

ESE CONSULTANTS
ENGINEERING • PLANNING • SURVEYING • ENVIRONMENTAL
 ESE Consultants, Inc.
 3103 W. Sheryl Drive • Suite 100 • Meridian, ID 83642
 T: 208-424-0020

REV.	DATE	DESCRIPTION	DATE	SCALE	DESIGN	DRAWN	JOB NO.	FILE NAME	SHEET NO.	OF
			02-16-24	1:30	JAC	JAC	4488		1	1