

City Council Members:

John Overton, President

Anne Little Roberts, Vice President

Brian Whitlock

Liz Strader

Doug Taylor

Luke Cavener

May 12, 2026

MEMORANDUM

TO: Mayor and City Council

CC: City Clerk, City Attorney

FROM: Linda Ritter, Associate Planner

RE: Shafer View Ridge Subdivision AZ, PP (H-2025-0047)

On March 10, 2026, the City Council directed the applicant to meet with City staff and other regulatory agencies to discuss the proposed closure of E. Shafer View Drive.

On March 25, 2026, City staff met with representatives from the Idaho Transportation Department (ITD), the Ada County Highway District (ACHD), and the applicant. During this meeting, all parties agreed there were no concerns with closing the roadway, provided that neighboring property owners did not object. Staff also received input from the School District, which indicated no objection to the proposal as the school bus stop was relocated to E. Quartz Creek Street (see map below).

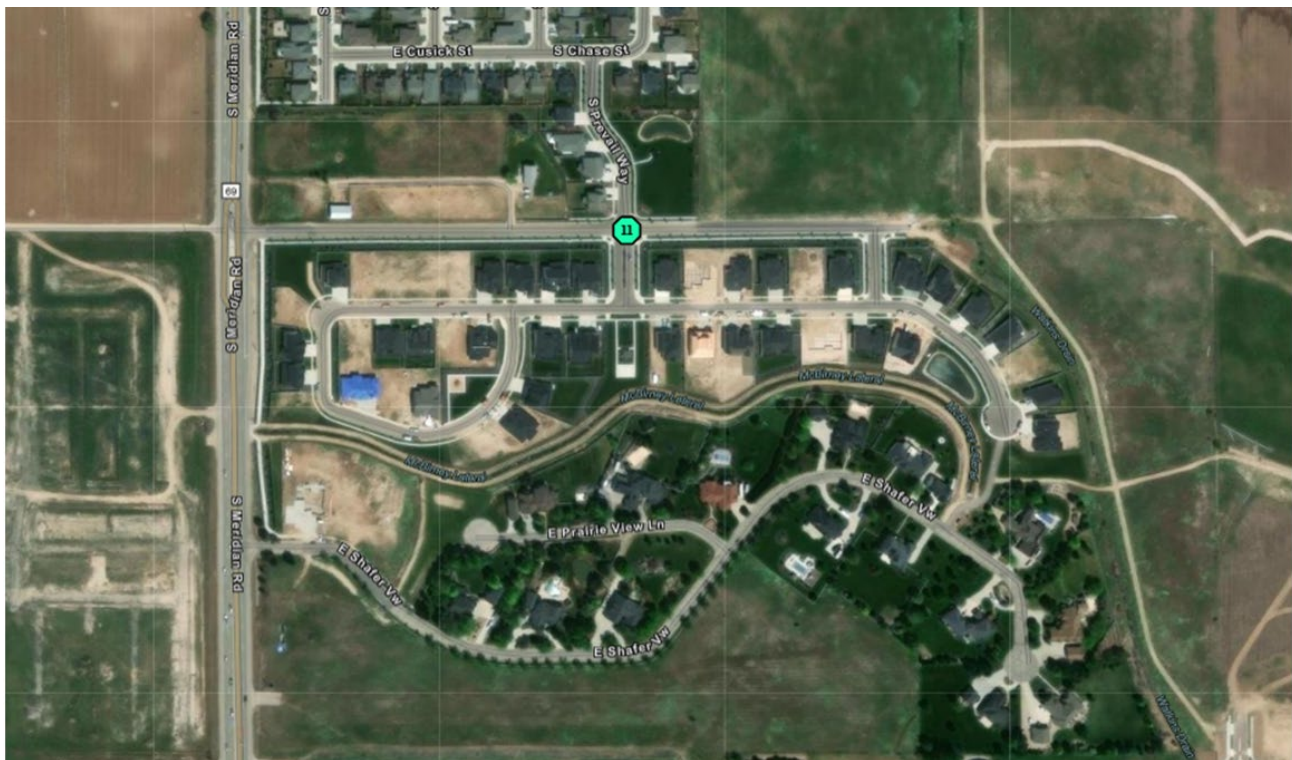

A neighborhood meeting was held on April 9, 2026, during which the applicant reported that all attendees were in agreement with the proposed road closure, to be constructed in accordance with ACHD standards. See the attached proposed roadway layout.

