

EXHIBIT B

EXHIBIT B ANNEXATION FOR MILLWOOD SUB. PORTION OF THE NW1/4 OF THE NW1/4, SECTION 29, TOWNSHIP 3 NORTH, RANGE 1 EAST, BOISE MERIDIAN, ADA COUNTY, IDAHO

CP&F NO.
2021-040321

19 20
30 29

BASIS OF BEARINGS

VICTORY ROAD

S89° 49' 00"E 2680.69'

N 1/4 COR
SECTION 29
CP&F NO. 2021-037427

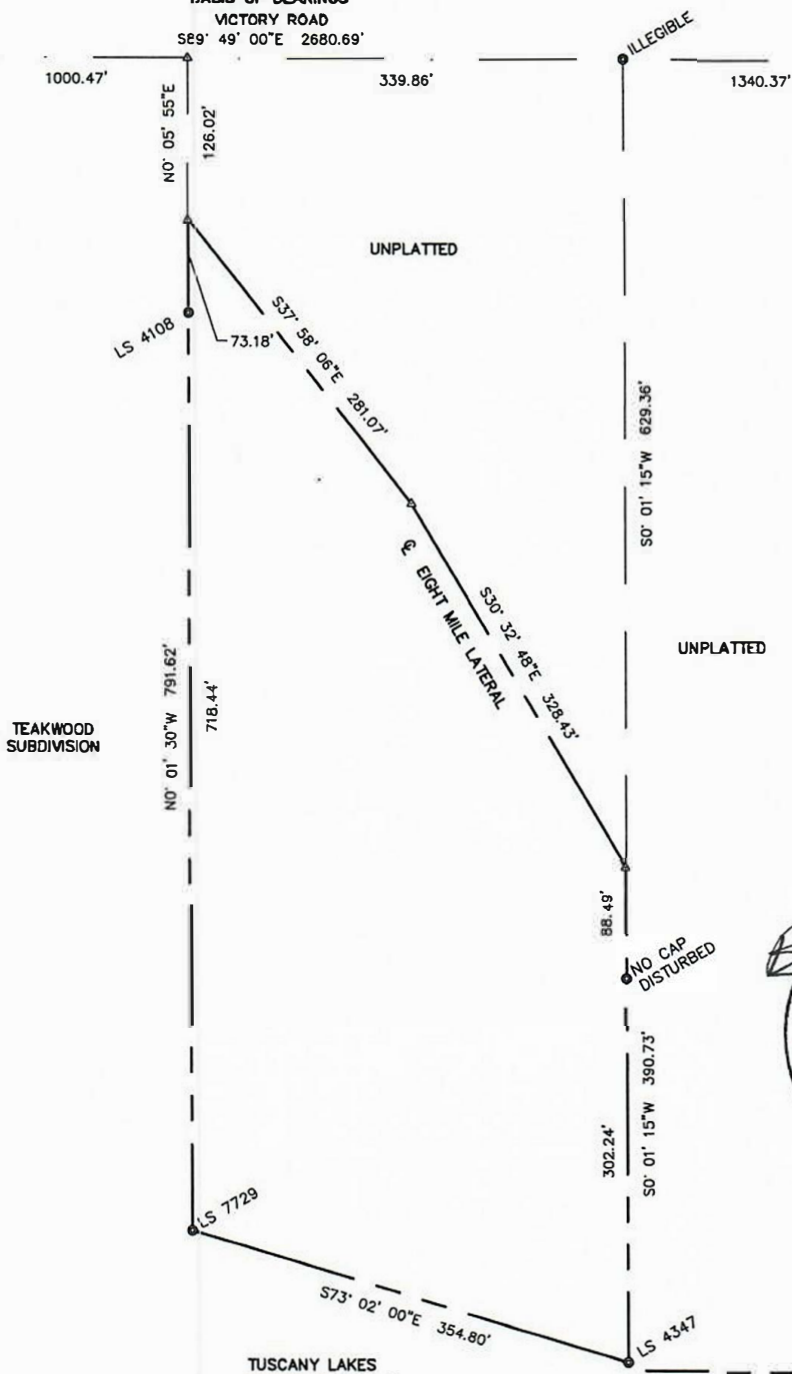

LEGEND

	ANNEXATION BOUNDARY LINE
	SECTION LINE
	PROPERTY LINE
	FOUND ALUMINUM CAP
	FOUND 5/8" IRON PIN
	CALCULATED POINT-NOT SET

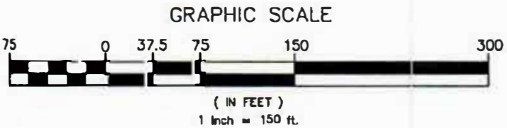

<p>J.J. HOWARD MAPPING / SURVEYING 3803 W. STATE ST., STE. 2 / Boise, Idaho 83726 (208) 388-8827</p>	<p>DATE: 11/17/22</p>	<p>DESIGN BY: </p>	<p>SHEET: 1 OF 1</p>	<p>MILLWOOD SUB.</p> <p>ANNEXATION PROPERTY DESCRIPTION EXHIBIT</p>
	<p>SCALE: 1" = 150'</p>	<p>DRAWN BY: CLS</p>	<p>DRAWING NO. 220503</p>	