

Project Name (Subdivision):

Summertown Subdivision

PEDESTRIAN PATHWAY EASEMENT

THIS AGREEMENT, made this _____ day of _____, 20____, between Summertown LLC, hereinafter referred to as “Grantor”, and the City of Meridian, an Idaho municipal corporation, hereinafter referred to as “Grantee”;

WITNESSETH:

WHEREAS, Grantor is the owner of real property on portions of which the City of Meridian desires to establish a public pathway; and

WHEREAS, the Grantor desires to grant an easement to establish a public pathway and provide connectivity to present and future portions of the pathway; and

WHEREAS, Grantor shall construct the pathway improvements upon the easement described herein; and

NOW, THEREFORE, the parties agree as follows:

THE GRANTOR does hereby grant unto the Grantee an easement on the following property, described on Exhibit “A” and depicted on Exhibit “B” attached hereto and incorporated herein.

THE EASEMENT hereby granted is for the purpose of providing a public pedestrian pathway easement for multiple-use non-motorized recreation, with the free right of access to such facilities at any and all times.

TO HAVE AND TO HOLD, said easement unto said Grantee, its successors and assigns forever.

THE GRANTOR hereby covenants and agrees that it will not place or allow to be placed any permanent structures, trees, brush, or perennial shrubs or flowers within the area described for this easement, which would interfere with the use of said easement, for the purposes stated herein.

IT IS EXPRESSLY UNDERSTOOD AND AGREED, by and between the parties hereto, that the Grantor shall repair and maintain the pathway improvements.

THE GRANTOR hereby covenants and agrees with the Grantee that should any part of the easement hereby granted become part of, or lie within the boundaries of any public street,

then, to such extent such easement hereby granted which lies within such boundary thereof or which is a part thereof, shall cease and become null and void and of no further effect and shall be completely relinquished.

THE GRANTOR does hereby covenant with the Grantee that it is lawfully seized and possessed of the aforementioned and described tract of land, and that it has a good and lawful right to convey said easement, and that it will warrant and forever defend the title and quiet possession thereof against the lawful claims of all persons whomsoever.

IN WITNESS WHEREOF, the said Grantor has hereunto subscribed its signature the day and year first hereinabove written.

GRANTOR:

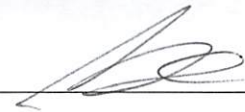

STATE OF IDAHO)
) ss
County of Ada)

This record was acknowledged before me on 10/5/22 (date) by Shannon Robnett (name of individual), [*complete the following if signing in a representative capacity, or strike the following if signing in an individual capacity*] on behalf of Summer Town, LLC (name of entity on behalf of whom record was executed), in the following representative capacity: Member (type of authority such as officer or trustee)

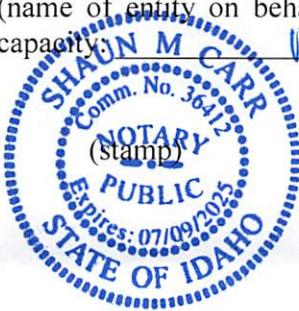



Notary Signature

My Commission Expires: 07/09/2025

GRANTEE: CITY OF MERIDIAN

Robert E. Simison, Mayor

Attest by Chris Johnson, City Clerk

STATE OF IDAHO,)

: ss.

County of Ada)

This record was acknowledged before me on _____ (date) by Robert E. Simison and Chris Johnson on behalf of the City of Meridian, in their capacities as Mayor and City Clerk, respectively.

(stamp)

Notary Signature

My Commission Expires: _____

EXHIBIT A
DESCRIPTION FOR

**SUMMERTOWN SUBDIVISION
Meridian Pathway Easement**

A portion of Government Lot 2 of Section 1, T.3N., R.1W., B.M., Meridian, Ada County, Idaho, being more particularly described as follows:

Commencing at the N1/4 corner of said Section 1 from which the NE corner of said Section 1 bears South 89°46'48" East, 2662.22 feet;

thence South 35°31'38" East, 67.67 feet to the **REAL POINT OF BEGINNING**;

thence South 00°19'50" East, 777.23 feet;

thence 16.55 feet along the arc of a curve to the right having a radius of 26.50 feet, a central angle of 35°46'29", and a long chord which bears North 18°13'04" West, 16.28 feet to the East right-of-way line of N. Venable Ln.;

thence along the East right-of-way line of N. Venable Ln. North 00°19'50" West, 759.41 feet;

thence leaving said East right-of-way North 64°44'15" East, 5.51 feet to the **REAL POINT OF BEGINNING**.



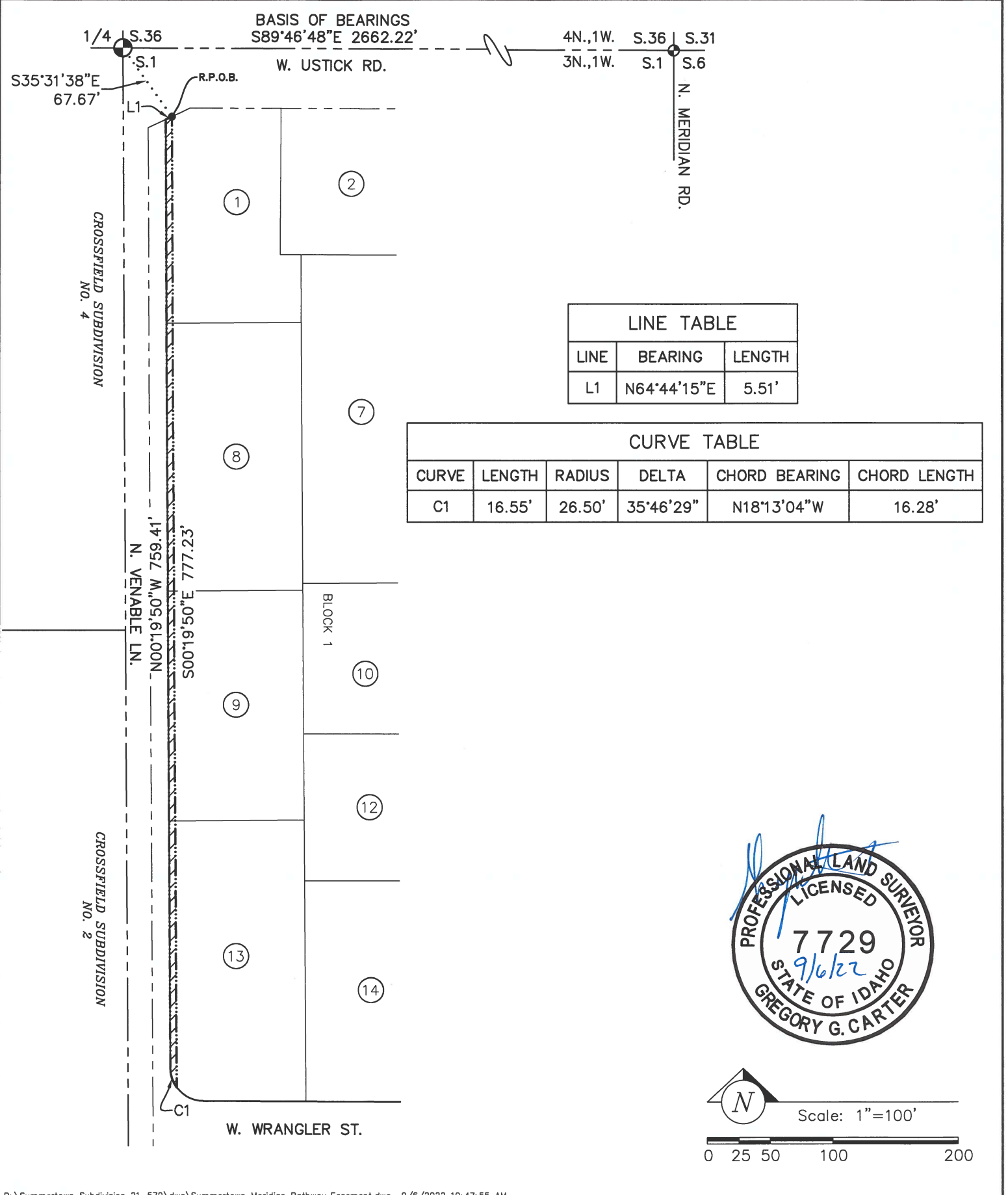

1/4 S.36
 S35°31'38"E 67.67'
 S.1
 R.P.O.B.
 L1
 BASIS OF BEARINGS
 S89°46'48"E 2662.22'
 W. USTICK RD.

4N.,1W. S.36 S.31
 3N.,1W. S.1 S.6
 N. MERIDIAN RD.

LINE TABLE		
LINE	BEARING	LENGTH
L1	N64°44'15"E	5.51'

CURVE TABLE					
CURVE	LENGTH	RADIUS	DELTA	CHORD BEARING	CHORD LENGTH
C1	16.55'	26.50'	35°46'29"	N18°13'04"W	16.28'

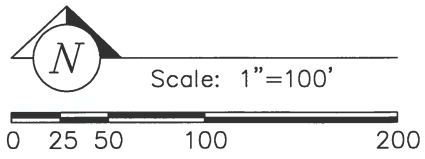
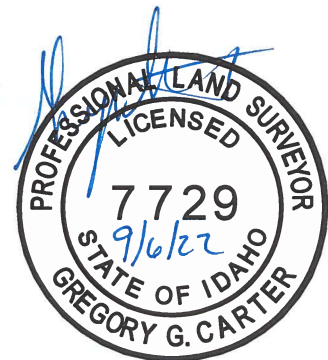

P:\Summertown Subdivision 21-579\dwg\Summertown Meridian Pathway Easement.dwg 9/6/2022 10:47:55 AM

IDAHO SURVEY GROUP, LLC
 9955 W. EMERALD ST.
 BOISE, IDAHO 83704
 (208) 846-8570

EXHIBIT B DRAWING FOR
SUMMERTOWN SUBDIVISION
CITY OF MERIDIAN PATHWAY EASEMENT
 LOCATED IN GOVERNMENT LOT 2 OF SECTION 1,
 T.3N., R.1W., B.M., MERIDIAN, ADA COUNTY, IDAHO.

JOB NO.
 21-579
 SHEET NO.
 1
 DWG. DATE
 9/6/2022