

**BEFORE THE MERIDIAN CITY COUNCIL**

**HEARING DATE: MAY 19<sup>TH</sup>, 2026  
ORDER APPROVAL DATE: MAY 26<sup>TH</sup>, 2026**

**IN THE MATTER OF THE )  
REQUEST FOR FINAL PLAT )  
CONSISTING OF 8 BUILDING )  
LOTS AND 4 COMMON LOTS ON )  
4.82 ACRES OF LAND IN THE R-8 )  
ZONING DISTRICT FOR )  
WINDROW SUBDIVISION NO. 2. )  
)  
**BY: LAREN BAILEY )  
APPLICANT )**  
\_\_\_\_\_)  
)  
)  
)**

**CASE NO. FP-2026-0010  
ORDER OF CONDITIONAL  
APPROVAL OF FINAL PLAT**

This matter coming before the City Council on May 19<sup>th</sup>, 2026 for final plat approval pursuant to Unified Development Code (UDC) 11-6B-3 and the Council finding that the Administrative Review is complete by the Planning and Development Services Divisions of the Community Development Department, to the Mayor and Council, and the Council having considered the requirements of the preliminary plat, the Council takes the following action:

**IT IS HEREBY ORDERED THAT:**

1. The Final Plat of “PLAT SHOWING WINDROW SUBDIVISION NO.2, LOCATED IN THE SOUTHWEST ¼ OF THE SOUTHWEST ¼ OF SECTION 25, TOWNSHIP 3 NORTH, RANGE 1 WEST, BOISE MERIDIAN, MERIDIAN, ADA COUNTY, IDAHO, 2026, HANDWRITTEN DATE:

MARCH 4<sup>th</sup>, 2026, by JEFF BEAGLEY, PLS, SHEET 1 OF 4,” is conditionally approved subject to those conditions of Staff as set forth in the staff report to the Mayor and City Council from the Planning and Development Services divisions of the Community Development Department dated May 26<sup>th</sup>, 2026, a true and correct copy of which is attached hereto marked “Exhibit A”.

2. The final plat upon which there is contained the certification and signature of the City Clerk and the City Engineer verifying that the plat meets the City’s requirements shall be signed only at such time as:
  - 2.1 The plat dimensions are approved by the City Engineer; and
  - 2.2 The City Engineer has verified that all off-site improvements are completed and/or the appropriate letter of credit or cash surety has been issued guaranteeing the completion of off-site and required on-site improvements.

### **NOTICE OF FINAL ACTION**

### **AND RIGHT TO REGULATORY TAKINGS ANALYSIS**

The Applicant is hereby notified that pursuant to Idaho Code § 67-8003, the Owner may request a regulatory taking analysis. Such request must be in writing, and must be filed with the City Clerk not more than twenty-eight (28) days after the final decision concerning the matter at issue. A request for a regulatory takings analysis will toll the time period within which a Petition for Judicial Review may be filed.

**Please take notice** that this is a final action of the governing body of the City of Meridian, pursuant to Idaho Code § 67-6521. An affected person being a person who has an

interest in real property which may be adversely affected by this decision may, within twenty-eight (28) days after the date of this decision and order, seek a judicial review pursuant to Idaho Code § 67-52.

By action of the City Council at its regular meeting held on the \_\_\_\_\_ day of \_\_\_\_\_, 2026.

By:

\_\_\_\_\_  
Robert E. Simison  
Mayor, City of Meridian

Attest:

\_\_\_\_\_  
Chris Johnson  
City Clerk

Copy served upon the Applicant, Planning and Development Services Divisions of the Community Development Department and City Attorney.

By: \_\_\_\_\_ Dated: \_\_\_\_\_

**STAFF REPORT**  
**COMMUNITY DEVELOPMENT DEPARTMENT**



HEARING DATE: 5/19/2026  
TO: Mayor & City Council  
FROM: Nick Napoli, Associate Planner  
208-884-5533  
SUBJECT: Windrow No. 1  
FP-2026-0010

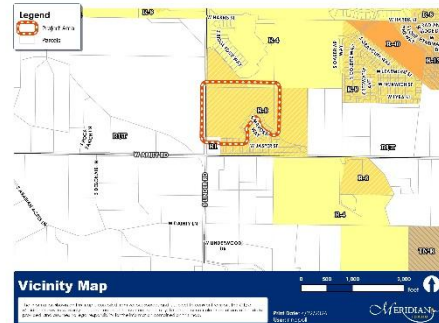

LOCATION: Generally located at the NEC of S. Linder Road and W. Amity Road (Parcels #S1225347078, #S1225325700, #S1225336520, #S1225336505., in the SW 1/4 of Section 25, T.3N., R.1W.

**I. PROJECT DESCRIPTION**

Final Plat consisting of eight (8) building lots and four (4) common lots on 4.82 acres of land in the R-8 zoning district for the second phase of Windrow Neighborhood Subdivision.

**II. APPLICANT INFORMATION**

- A. Applicant:  
Laren Bailey, Conger Group – 4824 W. Fairview Avenue, Boise, ID 83706
- B. Owner:  
C4 Land LLC – 4824 W. Fairview Avenue, Boise, ID 83706
- C. Representative:  
Same as Applicant

**III. STAFF ANALYSIS**

Staff has reviewed the proposed final plat for substantial compliance with the approved preliminary plat (H-2023-0031) in accord with the requirements listed in UDC 11-6B-3C.2.

In order for the proposed final plat to be deemed in substantial compliance with the approved preliminary plat as set forth in UDC 11-6B-3C.2, the number of buildable lots cannot increase and the amount of common area cannot decrease. However, the road alignment and open space have changed

ORDER OF CONDITIONAL APPROVAL OF FINAL PLAT  
FOR (Windrow Subdivision No. 2 – FP-2026-0010)

slightly from the preliminary plat. The applicants change in the phasing plan has accelerated the access point off of Linder Road to the second phase instead of the third. While this is a deviation from the approved phasing plan, staff has discussed with the applicant on the reasoning behind this change and it primarily due to market demands and having a second access point into the subdivision. Since there is no change to the number of buildable lots and the amount of common open space has increased slightly, therefore, Staff deems the proposed final plat to be in substantial compliance with the approved preliminary plat as required.

#### IV. DECISION

Staff recommends approval of the proposed final plat with the conditions noted in Section VI of this report.

#### V. EXHIBITS

##### A. Preliminary Plat (dated: 9/13/23)

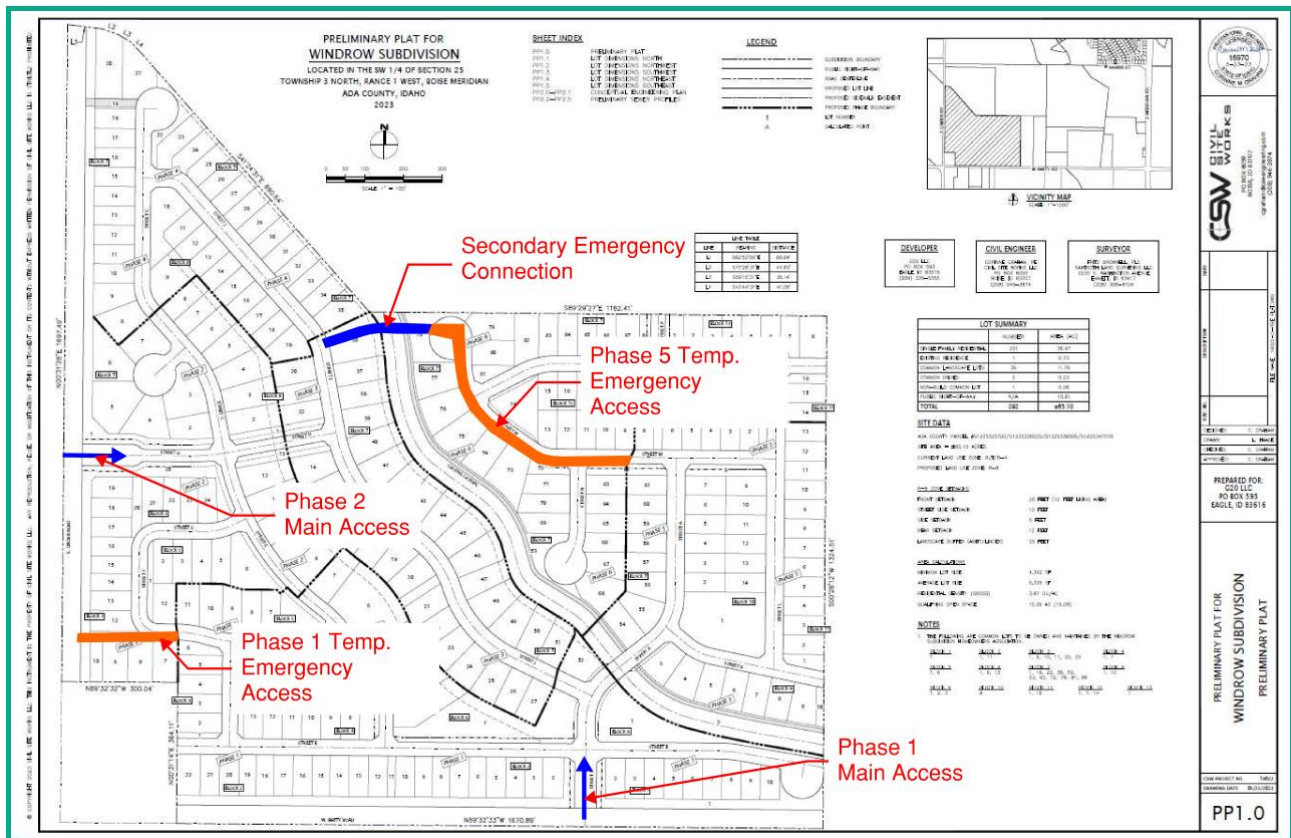







C. Landscape Plan (dated: 03/04/2026)

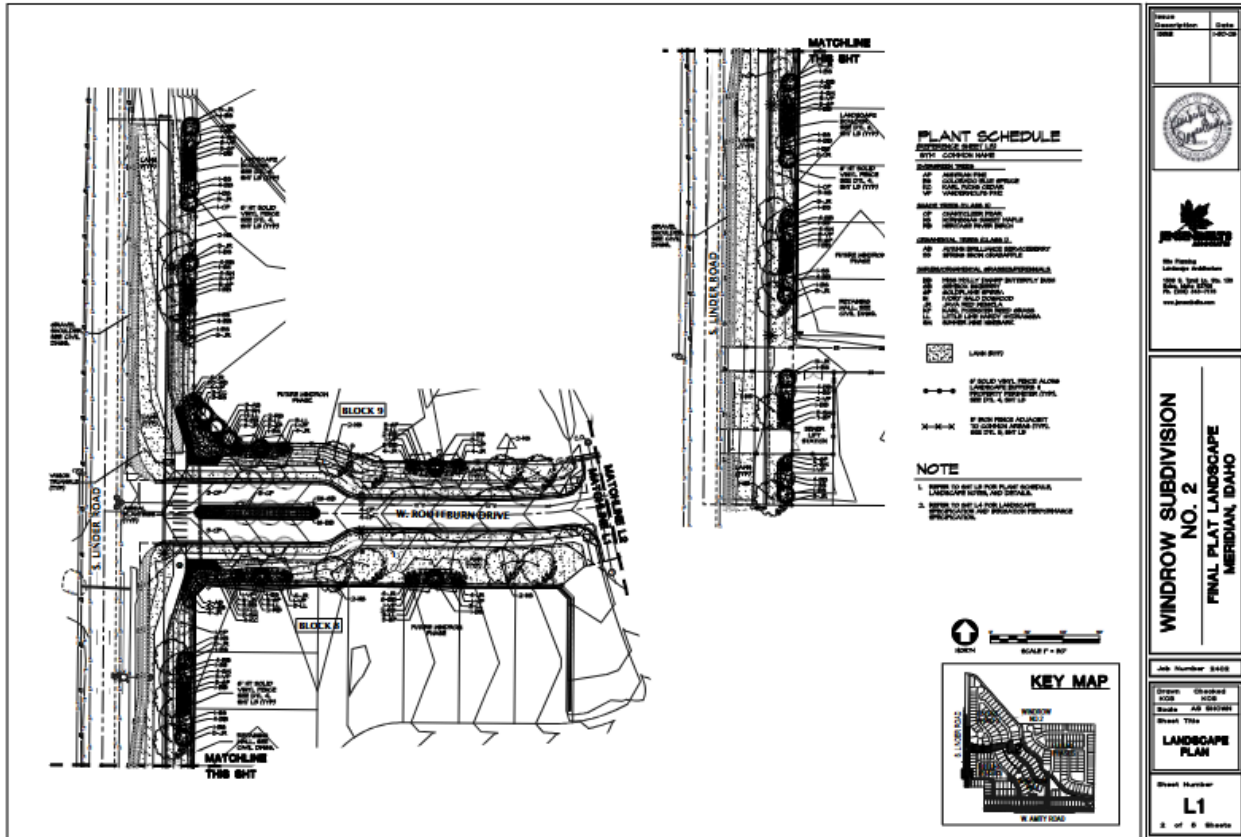

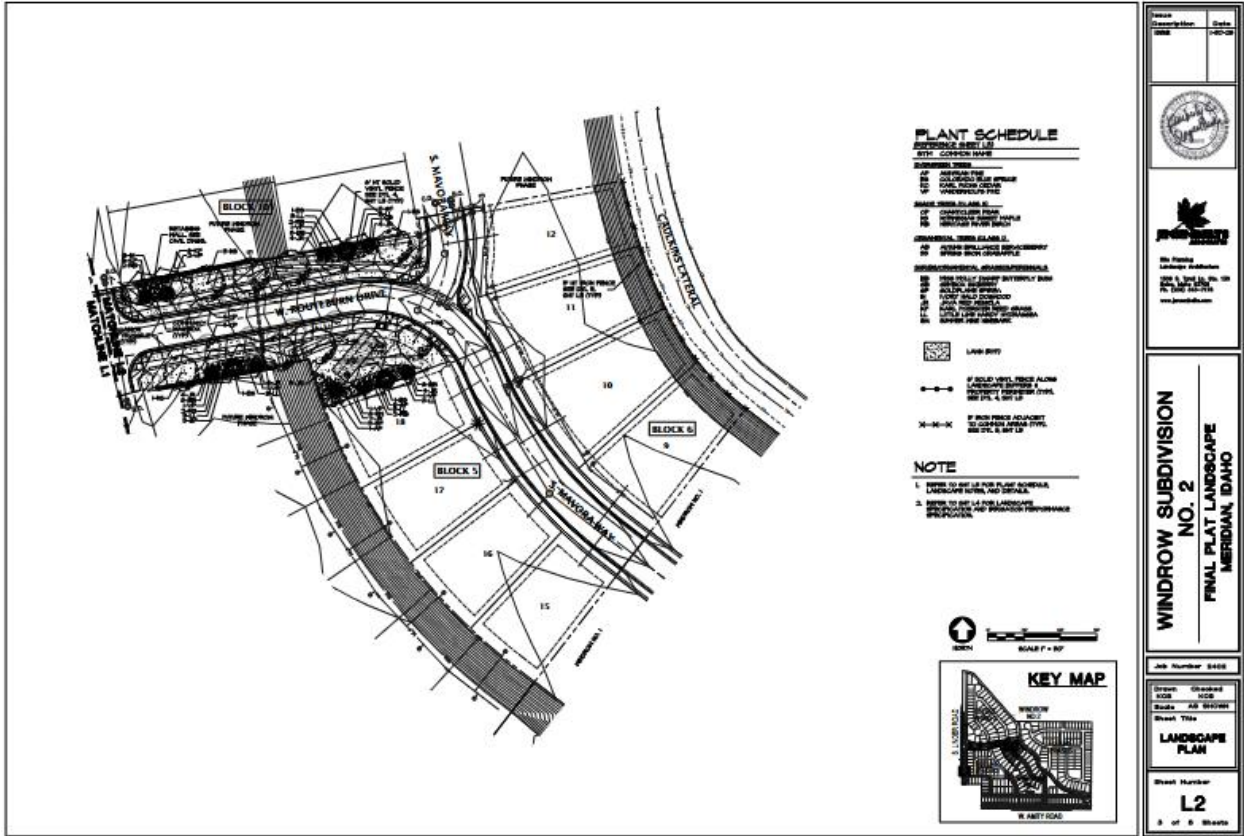

**PLANT SCHEDULE**

SYMBOL	COMMON NAME	BOTANICAL NAME	SIZE
1	ADORNED PINE	PISSINIA	10-12 FT TALL
2	ADORNED PINE	PISSINIA	10-12 FT TALL
3	ADORNED PINE	PISSINIA	10-12 FT TALL
4	ADORNED PINE	PISSINIA	10-12 FT TALL
5	ADORNED PINE	PISSINIA	10-12 FT TALL
6	ADORNED PINE	PISSINIA	10-12 FT TALL
7	ADORNED PINE	PISSINIA	10-12 FT TALL
8	ADORNED PINE	PISSINIA	10-12 FT TALL
9	ADORNED PINE	PISSINIA	10-12 FT TALL
10	ADORNED PINE	PISSINIA	10-12 FT TALL
11	ADORNED PINE	PISSINIA	10-12 FT TALL
12	ADORNED PINE	PISSINIA	10-12 FT TALL
13	ADORNED PINE	PISSINIA	10-12 FT TALL
14	ADORNED PINE	PISSINIA	10-12 FT TALL
15	ADORNED PINE	PISSINIA	10-12 FT TALL
16	ADORNED PINE	PISSINIA	10-12 FT TALL
17	ADORNED PINE	PISSINIA	10-12 FT TALL
18	ADORNED PINE	PISSINIA	10-12 FT TALL
19	ADORNED PINE	PISSINIA	10-12 FT TALL
20	ADORNED PINE	PISSINIA	10-12 FT TALL
21	ADORNED PINE	PISSINIA	10-12 FT TALL
22	ADORNED PINE	PISSINIA	10-12 FT TALL
23	ADORNED PINE	PISSINIA	10-12 FT TALL
24	ADORNED PINE	PISSINIA	10-12 FT TALL
25	ADORNED PINE	PISSINIA	10-12 FT TALL
26	ADORNED PINE	PISSINIA	10-12 FT TALL
27	ADORNED PINE	PISSINIA	10-12 FT TALL
28	ADORNED PINE	PISSINIA	10-12 FT TALL
29	ADORNED PINE	PISSINIA	10-12 FT TALL
30	ADORNED PINE	PISSINIA	10-12 FT TALL
31	ADORNED PINE	PISSINIA	10-12 FT TALL
32	ADORNED PINE	PISSINIA	10-12 FT TALL
33	ADORNED PINE	PISSINIA	10-12 FT TALL
34	ADORNED PINE	PISSINIA	10-12 FT TALL
35	ADORNED PINE	PISSINIA	10-12 FT TALL
36	ADORNED PINE	PISSINIA	10-12 FT TALL
37	ADORNED PINE	PISSINIA	10-12 FT TALL
38	ADORNED PINE	PISSINIA	10-12 FT TALL
39	ADORNED PINE	PISSINIA	10-12 FT TALL
40	ADORNED PINE	PISSINIA	10-12 FT TALL
41	ADORNED PINE	PISSINIA	10-12 FT TALL
42	ADORNED PINE	PISSINIA	10-12 FT TALL
43	ADORNED PINE	PISSINIA	10-12 FT TALL
44	ADORNED PINE	PISSINIA	10-12 FT TALL
45	ADORNED PINE	PISSINIA	10-12 FT TALL
46	ADORNED PINE	PISSINIA	10-12 FT TALL
47	ADORNED PINE	PISSINIA	10-12 FT TALL
48	ADORNED PINE	PISSINIA	10-12 FT TALL
49	ADORNED PINE	PISSINIA	10-12 FT TALL
50	ADORNED PINE	PISSINIA	10-12 FT TALL
51	ADORNED PINE	PISSINIA	10-12 FT TALL
52	ADORNED PINE	PISSINIA	10-12 FT TALL
53	ADORNED PINE	PISSINIA	10-12 FT TALL
54	ADORNED PINE	PISSINIA	10-12 FT TALL
55	ADORNED PINE	PISSINIA	10-12 FT TALL
56	ADORNED PINE	PISSINIA	10-12 FT TALL
57	ADORNED PINE	PISSINIA	10-12 FT TALL
58	ADORNED PINE	PISSINIA	10-12 FT TALL
59	ADORNED PINE	PISSINIA	10-12 FT TALL
60	ADORNED PINE	PISSINIA	10-12 FT TALL
61	ADORNED PINE	PISSINIA	10-12 FT TALL
62	ADORNED PINE	PISSINIA	10-12 FT TALL
63	ADORNED PINE	PISSINIA	10-12 FT TALL
64	ADORNED PINE	PISSINIA	10-12 FT TALL
65	ADORNED PINE	PISSINIA	10-12 FT TALL
66	ADORNED PINE	PISSINIA	10-12 FT TALL
67	ADORNED PINE	PISSINIA	10-12 FT TALL
68	ADORNED PINE	PISSINIA	10-12 FT TALL
69	ADORNED PINE	PISSINIA	10-12 FT TALL
70	ADORNED PINE	PISSINIA	10-12 FT TALL
71	ADORNED PINE	PISSINIA	10-12 FT TALL
72	ADORNED PINE	PISSINIA	10-12 FT TALL
73	ADORNED PINE	PISSINIA	10-12 FT TALL
74	ADORNED PINE	PISSINIA	10-12 FT TALL
75	ADORNED PINE	PISSINIA	10-12 FT TALL
76	ADORNED PINE	PISSINIA	10-12 FT TALL
77	ADORNED PINE	PISSINIA	10-12 FT TALL
78	ADORNED PINE	PISSINIA	10-12 FT TALL
79	ADORNED PINE	PISSINIA	10-12 FT TALL
80	ADORNED PINE	PISSINIA	10-12 FT TALL
81	ADORNED PINE	PISSINIA	10-12 FT TALL
82	ADORNED PINE	PISSINIA	10-12 FT TALL
83	ADORNED PINE	PISSINIA	10-12 FT TALL
84	ADORNED PINE	PISSINIA	10-12 FT TALL
85	ADORNED PINE	PISSINIA	10-12 FT TALL
86	ADORNED PINE	PISSINIA	10-12 FT TALL
87	ADORNED PINE	PISSINIA	10-12 FT TALL
88	ADORNED PINE	PISSINIA	10-12 FT TALL
89	ADORNED PINE	PISSINIA	10-12 FT TALL
90	ADORNED PINE	PISSINIA	10-12 FT TALL
91	ADORNED PINE	PISSINIA	10-12 FT TALL
92	ADORNED PINE	PISSINIA	10-12 FT TALL
93	ADORNED PINE	PISSINIA	10-12 FT TALL
94	ADORNED PINE	PISSINIA	10-12 FT TALL
95	ADORNED PINE	PISSINIA	10-12 FT TALL
96	ADORNED PINE	PISSINIA	10-12 FT TALL
97	ADORNED PINE	PISSINIA	10-12 FT TALL
98	ADORNED PINE	PISSINIA	10-12 FT TALL
99	ADORNED PINE	PISSINIA	10-12 FT TALL
100	ADORNED PINE	PISSINIA	10-12 FT TALL

**LANDSCAPE CALCULATIONS**

LOCATION	SUPPLY METHOD	UNITS	REQUIRED	PROVIDED
1. LANDSCAPE	SP	1000 / 100	100	100
2. LANDSCAPE	SP	1000 / 100	100	100
3. LANDSCAPE	SP	1000 / 100	100	100
4. LANDSCAPE	SP	1000 / 100	100	100
5. LANDSCAPE	SP	1000 / 100	100	100
6. LANDSCAPE	SP	1000 / 100	100	100
7. LANDSCAPE	SP	1000 / 100	100	100
8. LANDSCAPE	SP	1000 / 100	100	100
9. LANDSCAPE	SP	1000 / 100	100	100
10. LANDSCAPE	SP	1000 / 100	100	100
11. LANDSCAPE	SP	1000 / 100	100	100
12. LANDSCAPE	SP	1000 / 100	100	100
13. LANDSCAPE	SP	1000 / 100	100	100
14. LANDSCAPE	SP	1000 / 100	100	100
15. LANDSCAPE	SP	1000 / 100	100	100
16. LANDSCAPE	SP	1000 / 100	100	100
17. LANDSCAPE	SP	1000 / 100	100	100
18. LANDSCAPE	SP	1000 / 100	100	100
19. LANDSCAPE	SP	1000 / 100	100	100
20. LANDSCAPE	SP	1000 / 100	100	100
21. LANDSCAPE	SP	1000 / 100	100	100
22. LANDSCAPE	SP	1000 / 100	100	100
23. LANDSCAPE	SP	1000 / 100	100	100
24. LANDSCAPE	SP	1000 / 100	100	100
25. LANDSCAPE	SP	1000 / 100	100	100
26. LANDSCAPE	SP	1000 / 100	100	100
27. LANDSCAPE	SP	1000 / 100	100	100
28. LANDSCAPE	SP	1000 / 100	100	100
29. LANDSCAPE	SP	1000 / 100	100	100
30. LANDSCAPE	SP	1000 / 100	100	100
31. LANDSCAPE	SP	1000 / 100	100	100
32. LANDSCAPE	SP	1000 / 100	100	100
33. LANDSCAPE	SP	1000 / 100	100	100
34. LANDSCAPE	SP	1000 / 100	100	100
35. LANDSCAPE	SP	1000 / 100	100	100
36. LANDSCAPE	SP	1000 / 100	100	100
37. LANDSCAPE	SP	1000 / 100	100	100
38. LANDSCAPE	SP	1000 / 100	100	100
39. LANDSCAPE	SP	1000 / 100	100	100
40. LANDSCAPE	SP	1000 / 100	100	100
41. LANDSCAPE	SP	1000 / 100	100	100
42. LANDSCAPE	SP	1000 / 100	100	100
43. LANDSCAPE	SP	1000 / 100	100	100
44. LANDSCAPE	SP	1000 / 100	100	100
45. LANDSCAPE	SP	1000 / 100	100	100
46. LANDSCAPE	SP	1000 / 100	100	100
47. LANDSCAPE	SP	1000 / 100	100	100
48. LANDSCAPE	SP	1000 / 100	100	100
49. LANDSCAPE	SP	1000 / 100	100	100
50. LANDSCAPE	SP	1000 / 100	100	100
51. LANDSCAPE	SP	1000 / 100	100	100
52. LANDSCAPE	SP	1000 / 100	100	100
53. LANDSCAPE	SP	1000 / 100	100	100
54. LANDSCAPE	SP	1000 / 100	100	100
55. LANDSCAPE	SP	1000 / 100	100	100
56. LANDSCAPE	SP	1000 / 100	100	100
57. LANDSCAPE	SP	1000 / 100	100	100
58. LANDSCAPE	SP	1000 / 100	100	100
59. LANDSCAPE	SP	1000 / 100	100	100
60. LANDSCAPE	SP	1000 / 100	100	100
61. LANDSCAPE	SP	1000 / 100	100	100
62. LANDSCAPE	SP	1000 / 100	100	100
63. LANDSCAPE	SP	1000 / 100	100	100
64. LANDSCAPE	SP	1000 / 100	100	100
65. LANDSCAPE	SP	1000 / 100	100	100
66. LANDSCAPE	SP	1000 / 100	100	100
67. LANDSCAPE	SP	1000 / 100	100	100
68. LANDSCAPE	SP	1000 / 100	100	100
69. LANDSCAPE	SP	1000 / 100	100	100
70. LANDSCAPE	SP	1000 / 100	100	100
71. LANDSCAPE	SP	1000 / 100	100	100
72. LANDSCAPE	SP	1000 / 100	100	100
73. LANDSCAPE	SP	1000 / 100	100	100
74. LANDSCAPE	SP	1000 / 100	100	100
75. LANDSCAPE	SP	1000 / 100	100	100
76. LANDSCAPE	SP	1000 / 100	100	100
77. LANDSCAPE	SP	1000 / 100	100	100
78. LANDSCAPE	SP	1000 / 100	100	100
79. LANDSCAPE	SP	1000 / 100	100	100
80. LANDSCAPE	SP	1000 / 100	100	100
81. LANDSCAPE	SP	1000 / 100	100	100
82. LANDSCAPE	SP	1000 / 100	100	100
83. LANDSCAPE	SP	1000 / 100	100	100
84. LANDSCAPE	SP	1000 / 100	100	100
85. LANDSCAPE	SP	1000 / 100	100	100
86. LANDSCAPE	SP	1000 / 100	100	100
87. LANDSCAPE	SP	1000 / 100	100	100
88. LANDSCAPE	SP	1000 / 100	100	100
89. LANDSCAPE	SP	1000 / 100	100	100
90. LANDSCAPE	SP	1000 / 100	100	100
91. LANDSCAPE	SP	1000 / 100	100	100
92. LANDSCAPE	SP	1000 / 100	100	100
93. LANDSCAPE	SP	1000 / 100	100	100
94. LANDSCAPE	SP	1000 / 100	100	100
95. LANDSCAPE	SP	1000 / 100	100	100
96. LANDSCAPE	SP	1000 / 100	100	100
97. LANDSCAPE	SP	1000 / 100	100	100
98. LANDSCAPE	SP	1000 / 100	100	100
99. LANDSCAPE	SP	1000 / 100	100	100
100. LANDSCAPE	SP	1000 / 100	100	100

**VI. CITY/AGENCY COMMENTS & CONDITIONS**

**A. Planning Division**

1. Applicant shall meet all terms of the approved annexation (*H-2023-0031* AZ, PP, Development Agreement - Inst. #2024-019824) applications approved for this site.
2. The applicant shall obtain the City Engineer’s signature on the final plat within two (2) years of the date of approval of the first phase plat recording (i.e. by July 9<sup>th</sup>, 2026), in accord with UDC 11-6B-7, in order for the preliminary plat to remain valid; or, a time extension may be requested.
3. Prior to submittal for the City Engineer’s signature, have the Certificate of Owners and the accompanying acknowledgement signed and notarized.
4. The final plat prepared by Civil Site Works, dated: 11/2/2023, included in Section V.B shall be revised as follows:
  - a. Note #6: Include the recorded instrument number for the ACHD license agreement.
  - b. Note #13: Include the recorded instrument number of the ACHD sidewalk easement.
  - c. Note #14: Include the recorded instrument number of the City of Meridian Sanitary Sewer Easement.

Job Number: 2422

Drawn: Checked: KDS KDS

Scale: AS SHOWN

**LANDSCAPE DETAILS**

Sheet Title: L3

Sheet Number: 4 of 8 Sheets

- d. Note #16: Include the recorded instrument number of the City of Meridian Water Easement.  
*A copy of the revised plat shall be submitted with the final plat for City Engineer signature.*
5. The landscape plan prepared by Jensen Belts, dated 4/11/2024, included in Section V.C, shall be revised as follows:
  - a. Dimension the width of the multi-use pathway along Linder.
6. Off-street parking is required to be provided for all residential units in accord with the standards listed in UDC Table 11-3C-6 based on the number of bedrooms per unit.
7. Homes within the development shall be generally consistent with the building elevations referenced in the Development Agreement (Inst. #2024-019824).
8. Prior to signature of the final plat by the City Engineer, the applicant shall provide a letter from the United States Postal Service stating that the applicant has received approval for the location of mailboxes. Contact the Meridian Postmaster, Matthew Peterson, at 208-887-1620 or *Matthew.W.Peterson@usps.gov* for more information.
9. Staff's failure to cite specific ordinance provisions or conditions from the preliminary plat and/or development agreement does not relieve the Applicant of responsibility for compliance.

**B. Public Works**

<b>Wastewater</b>	
• Distance to Sewer Services	Available to site
• Sewer Shed	
• Estimated Project Sewer ERU's	See application
• WRRF Declining Balance	
• Project Consistent with WW Master Plan/Facility Plan	Yes
• Impacts/concerns	• • See Public Works Site Specific Conditions
<b>Water</b>	
• Distance to Water Services	Water Available at Site
• Pressure Zone	
• Estimated Project Water ERU's	See application
• Water Quality	None
• Project Consistent with Water Master Plan	Yes
• Impacts/Concerns	None -

**SITE SPECIFIC CONDITIONS:**

**GENERAL CONDITIONS:**

1. Sanitary sewer service to this development is available via extension of existing mains adjacent to the development. The applicant shall install mains to and through this subdivision; applicant shall coordinate main size and routing with the Public Works Department, and execute standard forms of easements for any mains that are required to provide service. Minimum cover over sewer mains is three feet, if cover from top of pipe to sub-grade is less than three feet then alternate materials shall be used in conformance of City of Meridian Public Works Departments Standard Specifications.
2. Water service to this site is available via extension of existing mains adjacent to the development. The applicant shall be responsible to install water mains to and through this development, coordinate main size and routing with Public Works.
3. All improvements related to public life, safety and health shall be completed prior to occupancy of the structures. Where approved by the City Engineer, an owner may post a performance surety for such improvements in order to obtain City Engineer signature on the final plat as set forth in UDC 11-5C-3B.

4. Upon installation of the landscaping and prior to inspection by Planning Department staff, the applicant shall provide a written certificate of completion as set forth in UDC 11-3B-14A.
5. A letter of credit or cash surety in the amount of 110% will be required for all incomplete fencing, landscaping, amenities, pressurized irrigation, prior to signature on the final plat.
6. The City of Meridian requires that the owner post with the City a performance surety in the amount of 125% of the total construction cost for all incomplete sewer, water infrastructure prior to final plat signature. This surety will be verified by a line item cost estimate provided by the owner to the City. The applicant shall be required to enter into a Development Surety Agreement with the City of Meridian. The surety can be posted in the form of an irrevocable letter of credit, cash deposit or bond. Applicant must file an application for surety, which can be found on the Community Development Department website. Please contact Land Development Service for more information at 887-2211.
7. The City of Meridian requires that the owner post to the City a warranty surety in the amount of 20% of the total construction cost for all completed sewer, and water infrastructure for a duration of two years. This surety amount will be verified by a line item final cost invoicing provided by the owner to the City. The surety can be posted in the form of an irrevocable letter of credit, cash deposit or bond. Applicant must file an application for surety, which can be found on the Community Development Department website. Please contact Land Development Service for more information at 887-2211.
8. In the event that an applicant and/or owner cannot complete non-life, non-safety and non-health improvements, prior to City Engineer signature on the final plat and/or prior to occupancy, a surety agreement may be approved as set forth in UDC 11-5C-3C.
9. Applicant shall be required to pay Public Works development plan review, and construction inspection fees, as determined during the plan review process, prior to the issuance of a plan approval letter.
10. It shall be the responsibility of the applicant to ensure that all development features comply with the Americans with Disabilities Act and the Fair Housing Act.
11. Applicant shall be responsible for application and compliance with any Section 404 Permitting that may be required by the Army Corps of Engineers.
12. Developer shall coordinate mailbox locations with the Meridian Post Office.
13. All grading of the site shall be performed in conformance with MCC 11-1-4B.
14. Compaction test results shall be submitted to the Meridian Building Department for all building pads receiving engineered backfill, where footing would sit atop fill material.
15. The engineer shall be required to certify that the street centerline elevations are set a minimum of 3-feet above the highest established peak groundwater elevation. This is to ensure that the bottom elevation of the crawl spaces of homes is at least 1-foot above.
16. The applicants design engineer shall be responsible for inspection of all irrigation and/or drainage facility within this project that do not fall under the jurisdiction of an irrigation district or ACHD. The design engineer shall provide certification that the facilities have been installed in accordance with the approved design plans. This certification will be required before a certificate of occupancy is issued for any structures within the project.
17. At the completion of the project, the applicant shall be responsible to submit record drawings per the City of Meridian AutoCAD standards. These record drawings must be received and approved prior to the issuance of a certification of occupancy for any structures within the project.

18. Street light plan requirements are listed in section 6-7 of the Improvement Standards for Street Lighting ([http://www.meridiancity.org/public\\_works.aspx?id=272](http://www.meridiancity.org/public_works.aspx?id=272)). All street lights shall be installed at developer's expense. Final design shall be submitted as part of the development plan set for approval, which must include the location of any existing street lights. The contractor's work and materials shall conform to the ISPWC and the City of Meridian Supplemental Specifications to the ISPWC. Contact the City of Meridian Transportation and Utility Coordinator at 898-5500 for information on the locations of existing street lighting.
19. The applicant shall provide easement(s) for all public water/sewer mains outside of public right of way (include all water services and hydrants). The easement widths shall be 20-feet wide for a single utility, or 30-feet wide for two. The easements shall not be dedicated via the plat, but rather dedicated outside the plat process using the City of Meridian's standard forms. The easement shall be graphically depicted on the plat for reference purposes. Submit an executed easement (on the form available from Public Works), a legal description prepared by an Idaho Licensed Professional Land Surveyor, which must include the area of the easement (marked EXHIBIT A) and an 8 1/2" x 11" map with bearings and distances (marked EXHIBIT B) for review. Both exhibits must be sealed, signed and dated by a Professional Land Surveyor. DO NOT RECORD. Add a note to the plat referencing this document. All easements must be submitted, reviewed, and approved prior to signature of the final plat by the City Engineer.
20. Applicant shall be responsible for application and compliance with and NPDES permitting that may be required by the Environmental Protection Agency.
21. Any wells that will not continue to be used must be properly abandoned according to Idaho Well Construction Standards Rules administered by the Idaho Department of Water Resources (IDWR). The Developer, Owner, or project Engineer, shall provide a statement addressing whether there are any existing wells in the development, and if so, how they will continue to be used, or provide record of their abandonment. If wells are to be abandoned, the project owner or their representative must contact the IDWR Groundwater Protection Section (Aaron Skinner, Hydrogeologist 208-287-4972) BEFORE any work is done to decommission an existing well (even if it is believed that the well is less than 18 ft deep). Proof of communication with IDWR must be submitted to the City prior to any work being done to decommission the well. Failure to communicate with IDWR may result in additional work and expense to decommission the well.
22. Any existing septic systems within this project shall be removed from service per City Ordinance Section 9-1-4 and 9 4 8. Contact the Central District Health Department for abandonment procedures and inspections.
23. The City of Meridian requires that pressurized irrigation systems be supplied by a year-round source of water (UDC 11-3B-6.). The applicant should be required to use any existing surface or well water for the primary source. If a surface or well source is not available, a single-point connection to the culinary water system shall be required. If a single-point connection is utilized, the developer will be responsible for the payment of assessments for the common areas prior to development plan approval.
24. All irrigation ditches, canals, laterals, or drains, exclusive of natural waterways, intersecting, crossing or laying adjacent and contiguous to the area being subdivided shall be addressed per UDC 11-3A-6. In performing such work, the applicant shall comply with Idaho Code 42-1207 and any other applicable law or regulation.