EXHIBIT B

VACATION OF A PORTION OF EXISTING PUBLIC UTILITY, PRESSURE IRRIGATION AND LOT DRAINAGE EASEMENT
LOT 3, BLOCK 25, THE OAKS NORTH SUBDIVISION NO. 5

LOCATED IN THE SW 1/4 OF THE SE 1/4 OF SECTION 28, T4N, R1W, BM,
CITY OF MERIDIAN, ADA COUNTY, IDAHO

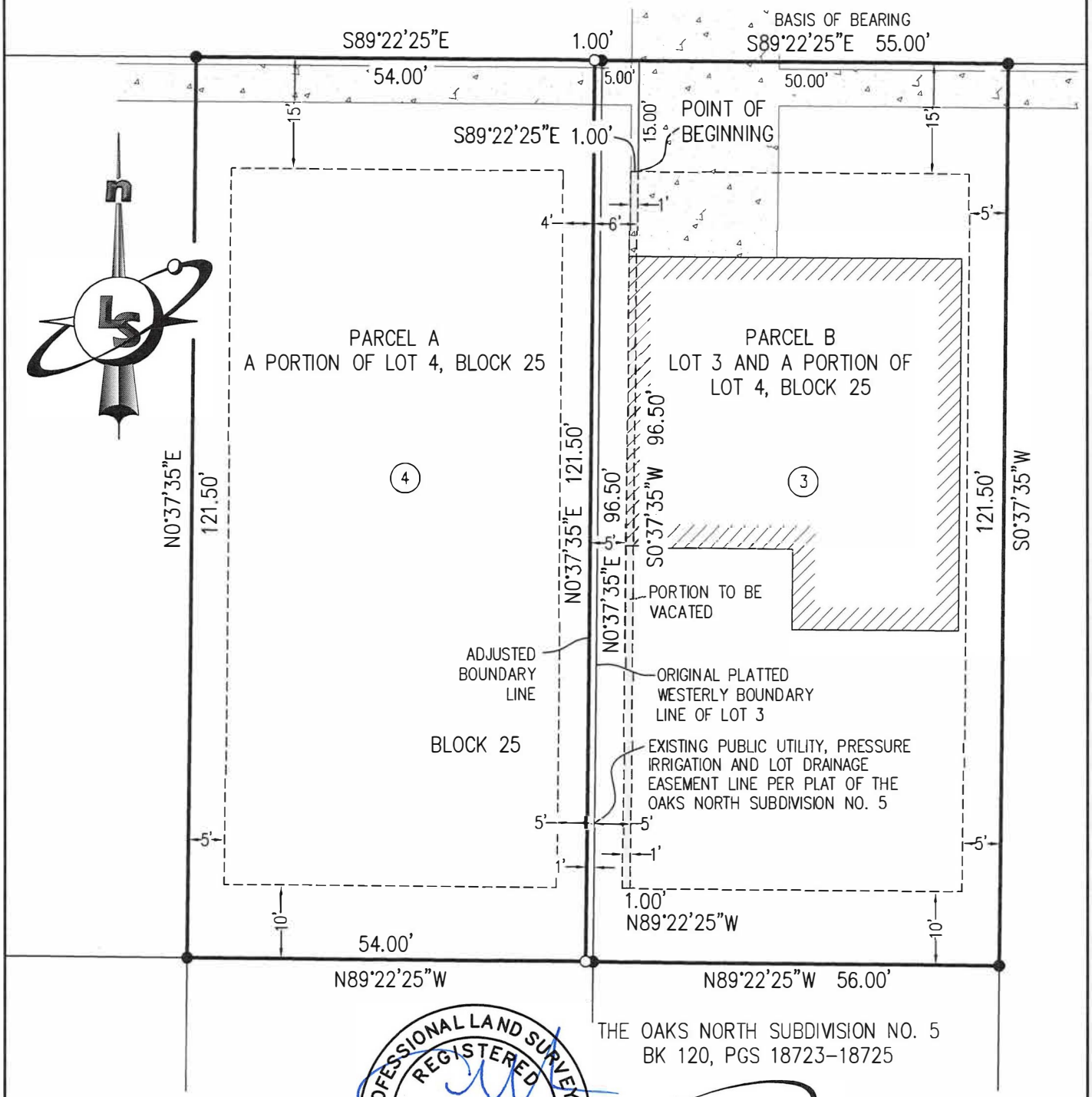

PROFESSIONAL LAND SURVEYOR
REGISTERED
11118
11/14/23
STATE OF IDAHO
CLINTON W. HANSEN

LandSolutions
Land Surveying and Consulting
231 E. 5TH ST., STE. A
MERIDIAN, ID 83642
(208) 288-2040 (208) 288-2557 fax
www.landsolutions.biz

JOB NO. 18-35