

PROJECT AGREEMENT

This PROJECT AGREEMENT, made and entered into this ____ day of _____, 2022, by and between NAMPA & MERIDIAN IRRIGATION DISTRICT, an irrigation district organized and existing under and by virtue of the laws of the State of Idaho, party of the first party, hereinafter referred to as the “District,” and

THE CITY OF MERIDIAN, a political subdivision and
municipality of the State of Idaho,
33 East Broadway Avenue, Meridian, Idaho 83642

party or parties of the second part, hereinafter referred to as the “City,”

W I T N E S S E T H:

WHEREAS, the parties hereto entered into a Master Agreement entered into March 18, 2014 and recorded as Instrument No. 114029168 in the records of Ada County, Idaho, hereinafter referred to as the “Master Agreement;” and,

WHEREAS, the District and the City intended by entering the Master Agreement to establish a process for the City’s submission of encroachment proposals and the District’s consideration of such proposals and to provide the general conditions for the District’s approval and permission of encroachment proposals affecting the District’s ditches, property, operations and maintenance; and,

WHEREAS, the City is the owner of the real property/ right of way/license (burdened with the easement of the District hereinafter mentioned) particularly described in the “Legal Description” attached hereto as Exhibit A and by this reference made a part hereof; and,

WHEREAS, the District controls the irrigation/drainage ditch or canal known as the EIGHT MILE LATERAL (hereinafter collectively referred to as “ditch or canal”) together with the real property and/or easements to convey irrigation and drainage water, to operate and maintain the ditch or canal, and which crosses and intersects said described real property of the City as shown on Exhibit B attached hereto and by this reference made a part hereof; and,

WHEREAS, the City seeks permission to: 1) construct and install a pressure irrigation pipe across the Eight Mile Lateral at four (4) locations and within the District’s easement for the Eight Mile Lateral where the Eight Mile Lateral crosses Lakeview Golf Course in Meridian, Idaho, under the terms and conditions of said Master Agreement and those hereinafter set forth,

NOW, THEREFORE, for and in consideration of the premises and of the covenants,

agreements and conditions hereinafter set forth and those set forth in said Master Agreement, the parties hereto agree as follows:

1. City may: a) 1) construct and install a pressure irrigation pipe across the Eight Mile Lateral at four (4) locations and within the District's easement for the Eight Mile Lateral where the Eight Mile Lateral crosses Lakeview Golf Course in Meridian, Idaho as shown in the attached project plans stated as Exhibit B-1.

2. Any construction or crossing of said ditch or canal shall be performed in accordance with the project plans shown in Exhibit B-1 and the "Special Conditions" stated in Exhibit C, attached hereto and by this reference made part thereof.

3. The parties hereto incorporate in and make part of this Project Agreement all the covenants, conditions, and agreements of said Master Agreement unchanged except as the result of the provisions of this Project Agreement.

The covenants, conditions and agreements herein contained and incorporated by reference shall constitute covenants to run with, and running with, all of the lands of the City described in said Exhibit A, and shall be binding on each of the parties hereto and on all parties and all persons claiming under them or either of them, and the advantages hereof shall inure to the benefit of each of the parties hereto and their respective successors and assigns.

END OF TERMS - SEE FOLLOWING PAGES FOR SIGNATURES

IN WITNESS WHEREOF, the District has hereunto caused its corporate name to be subscribed by its officers first hereunto duly authorized by resolution of its Board of Directors and the City has hereunto subscribed its corporate name to be subscribed and its seal to be affixed thereto, all as of the day and year herein first above written.

NAMPA & MERIDIAN IRRIGATION DISTRICT

By _____
Its President

ATTEST:

Its Secretary

THE CITY OF MERIDIAN

By _____
Its

ATTEST:

STATE OF IDAHO)
) ss:
County of Canyon)

On this ____ day of _____, 2022, before me, the undersigned, a Notary Public in and for said State, personally appeared Donald Barksdale and Michael Comeskey, known to me to be the President and Secretary, respectively, of NAMPA & MERIDIAN IRRIGATION DISTRICT, the irrigation district that executed the foregoing instrument and acknowledged to me that such irrigation district executed the same.

IN WITNESS WHEREOF, I have hereunto set my hand and affixed my official seal, the day and year in this certificate first above written.

Notary Public for _____
Residing at _____, _____
My Commission Expires: _____

STATE OF IDAHO)
) ss:
County of _____)

On this ____ day of _____, 2022, before me, the undersigned, a Notary Public in and for said State, personally appeared _____ and _____, known to me to be the _____ and _____, respectively, of The CITY OF MERIDIAN, the entity that executed the foregoing instrument and acknowledged to me that such entity executed the same.

IN WITNESS WHEREOF, I have hereunto set my hand and affixed my official seal, the day and year in this certificate first above written.

Notary Public for _____
Residing at _____, _____
My Commission Expires: _____

EXHIBIT A
Legal Description

The City owns the property known as Lakeview Golf Course which is more specifically described in **Exhibit A-1** attached hereto and by this reference incorporated herein.

EXHIBIT B
Crossing Location

See Exhibit B-1 attached hereto.

EXHIBIT C
Special Conditions

a. Construction of the gravity irrigation pipes provided for in this Project Agreement shall be in the locations and in accordance with Exhibit B-1, attached hereto and by this reference made a part hereof. One of the crossings will cross over the Eight Mile Lateral by attaching to the existing bridge crossing above the high-water mark. The other three crossings shall be installed by directional boring, shall cross below the existing pipe for the Eight Mile Lateral and shall be located a minimum of six feet (6') below the pipe for the Eight Mile Lateral.

b. City shall notify the water superintendent of the District prior to and immediately after construction so that he or the District's engineers may inspect and approve the construction.

c. City acknowledges that the District's easement for the Eight Mile Lateral includes a sufficient area of land to convey irrigation and drainage water, to operate, clean, maintain and repair the Eight Mile Lateral, and to access the Eight Mile Lateral for those purposes, and that, in the location of the City's project, NMID claims a minimum easement dimension for the Eight Mile Lateral of 80 feet, 40 feet to either side of the centerline.

d. Construction authorized by this Agreement shall be completed within one year of the date of this Agreement. Time is of the essence.

e. The duration of the permission granted by this Project Agreement shall be in perpetuity, for the life and maintenance of the encroachments including construction, operation, maintenance, repair and reconstruction.

END OF SPECIAL CONDITIONS

EXHIBIT A-1
LEGAL DESCRIPTION OF REAL PROPERTY – Lakeview Golf Course

Parcel I

A parcel of land being a portion of the West half Section 3, Township 3 North, Range 1 West, Boise Meridian, Meridian, Ada County, Idaho and more particularly described as follows:

Beginning at a brass cap marking the Southeast corner of the Northeast Quarter of Section 3, Township 3 North, Range 1 West, Boise Meridian, Meridian, Ada County Idaho; thence along the Southerly boundary of said Northeast Quarter of Section 3

North 88°55'29" West 2643.29 feet to a brass cap marking the Southwest corner of the Northeast Quarter; thence leaving said Southerly boundary

North 75°30'00" West 190.00 feet to a 2" iron pipe; thence North 40°00'00" West 40.00 feet to an iron pin; thence South 75°59'31" West 70.00 feet to an iron pin; thence South 25°00'00" West 64.19 feet to an iron pin; thence

North 89°25'06" West 254.51 feet to a point, said point also being the REAL POINT OF BEGINNING; thence continuing

North 89°25'06" West 100.01 feet to a point; thence South 00°30'11" West 407.92 feet to a point; thence

South 68°54'11" East 276.46 feet to a point marking a point of curve; thence along a curve to the right 59.46 feet, said curve having a central angle of 34°04'10", a radius of 100.00 feet, tangents of 30.64 feet and a long chord of 58.59 feet bearing

South 51°52'06" East to a point marking a point of tangents; thence South 34°50'01" East 292.99 feet to a point; thence

South 89°48'41" East 147.34 feet to a point; thence North 35°00'00" West 109.03 feet to a point; thence North 51°45'00" West 580.00 feet to a point; thence

North 00°29'44" East 335.18 feet to the POINT OF BEGINNING.

Parcel II

A parcel of land lying in portions of the South half of the North half and the North half of the South half of Section 3, Township 3 North, Range 1 West, Boise Meridian, Meridian, Ada County, Idaho and more particularly described as follows:

Beginning at a point marking the Northwest corner of the said North half of the South half of Section 3; thence

South 89°25'06" East 2,077.73 feet along the Northerly boundary of the said North half of the South half of Section 3 to a point also said point being the REAL POINT OF BEGINNING; thence South 0°29'44" West 335.18 feet to a point; thence

South 51°45'00" East 580.00 feet to a point; thence South 35°00'00" East 285.33 feet to a point; thence South 22°15'00" West 60.05 feet to a point; thence

South 43°58'10" East 238.75 feet to a point; thence South 29°00'00" East 110.00 feet to a point; thence North 61°00'00" East 81.19 feet to a point of curve; thence Northeasterly along a curve to the left 147.14 feet, said curve having a central angle of 48°10'28", a radius of 175.00 feet, tangents of 78.23 feet and a long chord of 142.84 feet bearing

North 36°54'46" East to a point of ending of curve; thence North 56°30'00" West 151.38 feet to a point; thence North 41°30'00" West 203.92 feet to a point; thence North 17°15'00" West 94.14 feet to a point; thence

North 22°15'00" East 147.00 feet to a point; thence North 65°50'00" East 45.00 feet to a point; thence South 87°20'00" East 78.40 feet to a point; thence South 68°00'00" East 61.48 feet to a point; thence South 71°33'25" East 88.05 feet to a point; thence South 60°00'00" East 108.33 feet to a point of beginning of curve; thence Northeasterly along a curve to the right 139.32 feet, said curve having a central angle of 25°35'19", a radius of 311.95 feet, tangents of 70.84 feet and along chord of 138.16 feet bearing North 56°12'20" East to a point of tangent; thence North 69°00'00" East 115.08 feet to a point of curve; thence Northeasterly along a curve to the left 125.75 feet, said curve having a central angle of 24°25'22", a radius of 295.00 feet, tangents of 63.84 feet and a long chord of 124.80 feet bearing North 56°47'19" East to a point of ending of curve; thence North 44°00'00" West 79.63 feet to a point; thence North 67°45'00" West 160.00 feet to a point; thence South 65°50'00" West 244.67 feet to a point; thence North 50°30'00" West 114.35 feet to a point; thence North 44°00'00" East 90.00 feet to a point; thence North 17°00'00" West 175.00 feet to a point; thence North 12°00'00" East 280.00 feet to a point; thence North 77°30'00" West 170.00 feet to a point; thence South 68°00'00" West 265.00 feet to a point marking the Northeast corner of the Southwest Quarter of the said Section 3; thence North 75°30'00" West 190.00 feet to a point; thence North 40°00'00" West 40.00 feet to a point; thence South 75°59'31" West 70.00 feet to a point; thence South 25°00'00" West 64.19 feet to a point on the said Northerly boundary of the North half of the South half of Section 3; thence North 89°25'06" West 254.51 feet along the said Northerly boundary of the North half of the South half of Section 3 to the POINT OF BEGINNING.

EXCEPT that portion lying within the following subdivisions:

Cherry Lane Village No. 1 Subdivision, according to the plat thereof, filed in Book 44 of Plats at Pages 3537 and 3538, records of Ada County, Idaho;

Cherry Lane Village No. 2 Subdivision, according to the plat thereof, filed in Book 46 of Plats at Pages 3791 and 3792, records of Ada County, Idaho;

The Lake at Cherry Lane, according to the plat thereof filed in Book 52 of Plats at Pages 4569 and 4570, records of Ada County, Idaho;

The Lake at Cherry Lane No. 2, according to the plat thereof filed in Book 54 of Plats at Pages 4882 and 4883, records of Ada County, Idaho;

The Lake at Cherry Lane No. 4 Subdivision, according to the plat thereof, filed in Book 74 of Plats at Pages 7674 and 7675, records of Ada County, Idaho.

Parcel III-A

A portion of the West half of Section 3, Township 3 North, Range 1 West, Boise Meridian, Meridian, Ada County, Idaho, more particularly described as follows:

Commencing at the corner common to Sections 4, 9, 10 and the said Section 3; thence North 0°38'11" East 2651.19 feet to the quarter corner common to said Sections 3 and 4 as same was reestablished by LS 972 (CP & F Instrument No. 7852146, records of Ada County, Idaho); from which the Northwest corner of said Section 3 bears North 0°38'27" East 2697.49 feet; thence North 0°38'27" East 22.64 feet to a 5/8" iron pin; thence

South 88°55'31" East 379.53 feet to the REAL POINT OF BEGINNING; thence continuing South 88°55'31" East 182.65 feet to a point; thence

South 8°18'10" East 440.66 feet to a point; thence South 16°18'25" West 218.04 feet to a point; thence North 89°13'51" East 540.22 feet to a point; thence North 71°43'34" East 442.46 feet to a point; thence North 10°33'50" East 487.84 feet to a point; thence South 88°55'31" East 124.84 feet to a point; thence South 50°38'25" East 89.99 feet to a point; thence 165.33 feet along the arc of a curve to the right, having a radius of 250.25 feet, a central angle of 37°51'08", and a long chord bearing South 31°42'52" East 162.34 feet to a point; thence

North 89°29'44" West 120.24 feet to a point; thence South 4°27'17" East 80.30 feet to a point; thence South 0°30'16" West 230.52 feet to a point; thence South 10°31'20" West 123.51 feet to a point; thence South 30°14'07" West 119.57 feet to a point; thence South 50°50'29" West 134.39 feet to a point; thence South 71°28'48" West 120.64 feet to a point; thence South 82°45'52" West 225.84 feet to a point; thence South 89°02'57" West 67.30 feet to a point; thence North 89°10'41" West 825.06 feet to a point; thence North 77°29'20" West 148.07 feet to a point; thence

North 89°10'41" West 160.40 feet to a point lying 65.00 feet East of the West boundary of said Section 3; thence along a line 65.00 feet East of and parallel to the West boundary of said Section 3

North 0°38'11" East 247.64 feet to a point, thence South 89°21'49" East 156.03 feet to a point; thence North 45°03'16" East 163.61 feet to a point; thence

North 5°39'31" East 502.42 feet to the POINT OF BEGINNING.

Parcel III-B

A portion of the West half of Section 3, Township 3 North, Range 1 West, Boise Meridian, Meridian, Ada County, Idaho, more particularly described as follows:

Commencing at the corner common to Sections 4, 9, 10 and the said Section 3; thence North 0°38'11" East 2651.19 feet to the quarter corner common to said Sections 3 and 4 as same was reestablished by LS 972 (CP & F Instrument No. 7852146, records of Ada County, Idaho); from which the Northwest corner of said Section 3 bears North 0°38'27" East 2697.49 feet; thence

North 0°38'27" East 22.64 feet to a 5/8" iron pin; thence

South 88°56'31" East 1977.72 feet to a 5/8" iron pin and the REAL POINT OF BEGINNING; thence South 0°30'15" West 413.59 feet to a point; thence North 68°54'11" West 26.71 feet to a point; thence North 0°30'15" East 217.93 feet to a point; thence 211.88 feet along the arc of a curve to the left, having a radius of 249.75 feet, a central angle of 48°36'25" and a long chord bearing North 23°47'57" West 205.58 feet to a point; thence

South 88°55'31" East 109.62 feet to the POINT OF BEGINNING.

Parcel IV-A

A portion of the Southwest Quarter of the Northwest Quarter of Section 3, Township 3 North, Range 1 West; Boise Meridian, Meridian, Ada County, Idaho, more particularly described as follows:

Commencing at the corner common to Sections 4, 9, 10 and the said Section 3; thence North 0°38'11" East, 2651.19 feet to the quarter corner common to said Section 3 and 4 as same was reestablished by LS 972 (CP & F Instrument No. 7852146, records of Ada County, Idaho); from which the Northwest corner of said Section 3 bears North 0°38'27" East, 2697.49 feet; thence

North 0°38'27" East 22.64 feet to a 5/8" iron pin; thence

South 88°55'31" East, 379.53 feet to the REAL POINT OF BEGINNING; thence

North 5°39'31" East, 290.28 feet to a point; thence 46.45 feet along the arc of a nontangent curve to the right, having a radius of 250.00 feet, a central angle of 10°38'46", and a long chord bearing South 49°22'43" East, 46.39 feet to a point; thence

South 44°03'20" East, 136.41 feet to a point; thence South 8°18'10" East, 165.80 feet to a point; thence North 88°55'31" West, 182.65 feet to the POINT OF BEGINNING.

Parcel IV-B

A portion of Government Lot 4 and the Southwest Quarter of the Northwest Quarter of Section 3, Township 3 North, Range 1 West Boise Meridian, Meridian, Ada County, Idaho more particularly described as follows:

Commencing at the corner common to Sections 4, 9, 10 and the said Section 3; thence North 0°38'11" East, 2651.19 feet to the quarter corner common to said Section 3 and 4 as same was reestablished by LS 972 (CP & F Instrument No. 7852146, records of Ada County, Idaho); from which the Northwest corner of said Section 3 bears North 0°38'27" East, 2697.49 feet; thence North 0°38'27" East 22.64 feet to a 5/8" iron pin; thence

South 88°55'31" East, 834.71 feet to a point; thence

North 1°04'29" East, 77.45 feet to the REAL POINT OF BEGINNING; thence 199.31 feet along the arc of curve to the right having a radius of 270.00 feet, a central angle of 42°17'41" and a long chord bearing North 65°12'11" West, 194.81 feet to a point; thence North 44°03'20" West, 198.06 feet to a point; thence North 37°38'05" East, 125.90 feet to a point; thence North 4°26'20" West, 178.94 feet to a point; thence North 49°13'43" West, 619.18 feet to a point; thence North 89°21'33" West, 39.72 feet to a point; thence North 0°38'27" East, 178.61 feet to a point; thence South 89°21'33" East, 104.94 feet to a point; thence North 26°46'55" East, 463.73 feet to a point; thence North 13°05'08" East, 186.18 feet to a point; thence South 89°23'04" East, 221.37 feet to a point; thence South 0°36'56" West, 30.00 feet to a point; thence North 89°23'04" West, 114.43 feet to a point; thence South 10°38'11" West, 162.48 feet to a point; thence South 5°36'09" East, 160.95 feet to a point; thence South 48°58'55" West, 66.41 feet to a point; thence South 10°49'04" West, 123.62 feet to a point; thence South 12°00'00" East, 85.00 feet to a point; thence South 53°26'21" East, 142.60 feet to a point; thence South 6°51'51" West, 151.05 feet to a point; thence South 41°14'14" East, 171.06 feet to a point; thence South 89°12'26" East, 122.33 feet to a point; thence South 43°03'05" East, 60.00 feet to a point; thence South 0°36'15" West, 671.50 feet to the POINT OF BEGINNING.

Parcel IV-C

A portion of the Northwest Quarter of Section 3, Township 3 North, Range 1 West, Boise Meridian, Meridian, Ada County, Idaho, more particularly described as follows:

Commencing at the corner common to Sections 4, 9, 10 and the said Section 3; thence North 0°38'11" East, 2651.19 feet to the quarter corner common to said Sections 3 and 4 as same was reestablished by LS 972 (CP & F Instrument No. 7852146, records of Ada County, Idaho); from which the Northwest corner of said Section 3 bears North 0°38'27" East, 2697.49 feet; thence

North 0°38'27" East 22.64 feet to a 5/8" iron pin; thence South 88°55'31" East, 1784.61 feet to a point; thence

North 1°04'29" East, 303.15 feet to the REAL POINT OF BEGINNING; thence North 66°28'40" West, 157.70 feet to a point; thence

North 56°56'39" West, 717.37 feet to a point; thence North 89°23'44" West, 36.12 feet to a point; thence
North 0°36'28" East, 5.00 feet to a point; thence 154.59 feet along the arc of a nontangent curve to the left, having a radius of 225.00 feet, a central angle of 39°22'00", and a long chord bearing
North 19°04'45" West, 151.57 feet to a point; thence North 38°45'45" West, 39.00 feet to a point; thence North 51°14'15" East, 110.00 feet to a point; thence North 26°11'31" West, 134.78 feet to a point; thence North 4°04'20" West, 277.45 feet to a point; thence North 31°46'35" West, 241.56 feet to a point; thence North 0°36'56" East, 132.59 feet to a point; thence North 89°23'04" West, 110.00 feet to a point; thence North 0°36'56" East, 30.00 feet to a point; thence South 89°23'04" East, 175.94 feet to a point; thence South 78°05'29" East, 71.13 feet to a point; thence South 63°13'16" East, 65.34 feet to a point; thence South 56°28'32" East, 79.07 feet to a point; thence South 53°15'09" East, 86.07 feet to a point; thence South 42°31'18" East, 70.53 feet to a point; thence South 35°28'22" East, 77.08 feet to a point; thence South 5°49'06" East, 249.89 feet to a point; thence South 8°16'07" East, 125.42 feet to a point; thence South 13°56'20" East, 266.06 feet to a point; thence South 42°43'29" East, 283.07 feet to a point; thence North 61°49'13" East, 165.37 feet to a point; thence North 11°00'42" West, 399.24 feet to a point; thence South 89°18'49" East, 398.40 feet to a point; thence South 79°02'15" East, 61.16 feet to a point; thence South 60°40'15" East, 164.39 feet to a point; thence South 85°10'18" East, 136.30 feet to a point; thence South 0°30'15" West, 235.93 feet to a point; thence

North 89°29'45" West, 80.00 feet to a point; thence South 78°33'49" West, 182.71 feet to a point; thence South 11°45'15" West, 185.77 feet to a point; thence
South 0°30'15" West, 154.10 feet to a point; thence 288.86 feet along the arc of a nontangent curve to the left, having a radius of 425.00 feet, a central angle of 38°56'31", and a long chord bearing
South 63°04'11" West, 283.33 feet to the POINT OF BEGINNING.

EXCEPTING THEREFROM:

A portion of the Northwest quarter of Section 3, Township 3 North, Range 1 West, Boise Meridian, Ada County, Idaho and more particularly described as follows:
Beginning at a brass cap marking the Northeast corner of the Northwest quarter of Section 3, Township 3 North, Range 1 West, Boise Meridian, Ada County, Idaho;
thence along the Easterly boundary of the said Northwest quarter of Section 3,
South 00°27'29" West 1,365.57 feet to an iron pin marking the Southeast corner of the Northeast quarter of the Northwest quarter of Section 3, said iron pin also being on the Northerly boundary of The Lake at Cherry Lane No. 4 Subdivision as filed for record in the office of the Ada County Recorder, Boise, Idaho, in Book 74 of Plats at Pages 7674 and 7675;
thence leaving said Easterly boundary and along the said Northerly boundary of The Lake at Cherry Lane No. 4 Subdivision,
North 89°18'58" West 301.76 feet to an iron pin marking the Northwest corner of said The Lake at Cherry Lane No. 4 subdivision; thence leaving said Northerly boundary and along the Westerly boundary of said The Lake at Cherry Lane No. 4 Subdivision,
South 00°30'18" West 486.13 feet to an iron pin, said iron pin being the Real Point of Beginning; thence continuing along said Westerly boundary,
South 00°30'18" West 19.38 feet to a point; thence leaving said Northwesterly boundary, North 89°29'45" West 79.95 feet to a point; thence
South 78°33'49" West 182.71 feet to a point; thence North 11°45'06" East 20.62 feet to a point; thence North 78°53'05" East 183.47 feet to a point; thence
South 89°29'54" East 74.99 feet to the Point of Beginning.

FURTHER EXCEPTING THEREFROM:

A portion of the Northwest quarter of Section 3, Township 3 North, Range 1 West, Boise Meridian, Meridian, Ada County, Idaho and more particularly described as follows:
Beginning at a brass cap marking the Northeast corner of the Northwest quarter of Section 3, Township 3 North, Range 1 West, Boise Meridian, Meridian Ada County, Idaho;
thence along the Easterly boundary of the said Northwest quarter of Section 3,
South 00°27'2.9" West 1,365.57 feet to an iron pin marking the Southeast corner of the Northeast quarter of the Northwest quarter of Section 3, said iron pin also being on the

Northerly boundary of The Lake at Cherry Lane No. 4 Subdivision as filed for record in the office of the Ada County Recorder, Boise, Idaho, in Book 74 of Plats at Pages 7674 and 7675;
thence leaving said Easterly boundary and along the said Northerly boundary of The Lake at Cherry Lane No. 4 Subdivision,
North 89°18'58" West 301.76 feet to an iron pin marking the Northwest corner of said The Lake at Cherry Lane No. 4 subdivision;
thence leaving said Northerly boundary and along the Westerly boundary of said The Lake at Cherry Lane No. 4 Subdivision,
South 00°30'18" West 486.13 feet to an iron pin; thence leaving said Westerly boundary North 89°29'54" West 74.97 feet to an iron pin; thence
South 78°53'05" West 183.47 feet to an iron pin, said iron pin being the Real Point of Beginning; thence
South 11°45'06" West 206.39 feet to an iron pin; thence
South 00°30'06" West 154.08 feet to an iron pin, thence
Southwesterly 24.54 feet along the arc of a curve to the left said curve having a radius of 425.00 feet, a central angle of 03°18'29", and a long chord bearing
South 80°53'03" West 24.54 feet, to a point on the Easterly right of way of the Eight Mile Lateral;
thence along said Easterly right of way
North 00°42'19" East 347.61 feet to a point; thence leaving said Easterly said right of way North 78°53'05" East 64.54 feet to the Real Point of Beginning.

Parcel IV-D

A portion of the Southeast Quarter of the Northwest Quarter of Section 3, Township 3 North, Range 1 West, Boise Meridian, Meridian, Ada County, Idaho, more particularly described as follows:
Commencing at the corner common to Sections 4, 9, 10 and the said Section 3; thence North 0°38'11" East, 2651.19 feet to the quarter corner common to said Sections 3 and 4 as same was reestablished by LS 972 (CP & F Instrument No. 7852146, records of Ada County, Idaho); from which the Northwest corner of said Section 3 bears North 0°38'27" East, 2697.49 feet; thence
North 0°38'27" East 22.64 feet to a 5/8" iron pin; thence
South 88°55'31" East, 1614.53 feet to the REAL POINT OF BEGINNING; thence
North 10°33'50" East, 72.37 feet to a point; thence 129.52 feet along the arc of a nontangent curve to the right, having a radius of 600.00 feet, a central angle of 12°22'07", and a long chord bearing
South 56°49'29" East, 129.27 feet to a point; thence South 50°38'25" East, 4.33 feet to a point; thence
North 88°55'31" West, 124.84 feet to the POINT OF BEGINNING.

Parcel IV-E

A portion of the Southeast Quarter of the Northwest Quarter of Section 3, Township 3 North, Range 1 West, Boise Meridian, Meridian, Ada County, Idaho, more particularly described as follows:
Commencing at the corner common to Sections 4, 9, 10 and the said Section 3; thence North 0°38'11" East, 2651.19 feet to the quarter corner common to said Sections 3 and 4 as same was reestablished by LS 972 (CP & F Instrument No. 7852146, records of Ada County, Idaho); from which the Northwest corner of said Section 3 bears North 0°38'27" East, 2697.49 feet; thence
North 0°38'27" East 22.64 feet to a 5/8" iron pin; thence
South 88°55'31" East, 1977.72 feet to a 5/8" iron pin and the REAL POINT OF BEGINNING; thence
North 88°55'31" West 109.62 feet to a point; thence 11.06 feet along the arc of a nontangent curve to the left, having a radius of 249.75 feet, a central angle of 2°32'16", and a long chord bearing
North 49°22'17" West, 11.06 feet to a point; thence
North 50°38'25" West, 94.32 feet to a point; thence 60.45 feet along the arc of a curve to the left, having a radius of 680.00 feet, a central angle of 5°05'36", and a long chord bearing North 53°11'13" West, 60.43 feet to a point; thence 30.13 feet along the arc of a curve to the right, having a radius of 20.00 feet, a central angle of 86°18'50", and a long chord bearing North 12°34'36" West, 27.36 feet to a point; thence
North 30°34'50" East, 84.13 feet to a point; thence 269.77 feet along the arc of a curve to the right, having a radius of 375.00 feet, a central angle of 41°13'04", and a long chord bearing North 51°11'21" East, 263.99 feet to a point; thence
South 0°30'15" West, 369.89 feet to the POINT OF BEGINNING.

Parcel V

Lots 1 and 52 in Block 5, and Lot 11 in Block 9 of Cherry Lane Village No. 1 Subdivision, according to the plat thereof filed in Book 44 of Plats at Pages 3537 through 3538, records of Ada County, Idaho.

Parcel VI

Lots 12 and 21 in Block 9 and Lot 4 in Block 11 and Lot 53 in Block 5 of Cherry Lane Village No. 2 Subdivision, according to the plat thereof, filed in Book 46 of Plats at Pages 3791 and 3792, records of Ada County, Idaho.

Parcel VII

Lot 83 in Block 5 and Lot 14, in Block 13 Cherry Lane Village No. 3 Subdivision according to the official plat thereof filed in Book 58 of Plats at Pages 5473 through 5475, records of Ada County, Idaho.

EXCEPTING THEREFROM that portion of Lot 83 in Block 5 of the proposed Cherry Lane Village No. 3 Subdivision located in the SE ¼ of Section 3, T. 3N., R. 1W., B.M., Ada County, Idaho, and more particularly described as follows:

Beginning at a brass cap marking the Southeast corner of said SE ¼; thence
North 00°19'11" East 451.29 feet along the Easterly boundary of said SE ¼ and the centerline of Ten Mile Road to a point marking the intersection of the centerline of the proposed Woodmont Drive and said centerline of Ten Mile Road; thence along the following courses and distances along said proposed centerline of Woodmont Drive;
North 89°40'49" West 136.00 feet to a point of curve; thence Northwesterly along a curve to the right 54.87 feet, said curve having a central angle of 21°40'49", a radius of 145.00 feet, tangents of 27.77 feet and a long chord of 54.54 feet bearing North 78°50'25" West to a point of tangent; thence

North 68°00'00" West 171.40 feet to a point of curve; thence Northwesterly along a curve to the left 78.86 feet, said curve having a central angle of 25°49'14", a radius of 175.00 feet, tangents of 40.11 feet and a long chord of 78.20 feet bearing North 80°54'37" West to a point of ending of curve; thence leaving said proposed centerline of Woodmont Drive along a non-tangent line, South 05°35'15" West 25.40 feet to a point marking the Northwesterly corner of Lot 84, Block 5 of said proposed Cherry Lane Village No. 3 Subdivision, also said point being on the Southwesterly right-of-way line of said proposed Woodmont Drive, said point also being the REAL POINT OF BEGINNING; thence continuing South 05°35'15" West 66.64 feet along the Westerly boundary of said Lot 84, Block 5 to a point marking the Southwesterly corner of said Lot 84, Block 5, also said point being on the Southerly boundary of said proposed Cherry Lane Village No. 3 Subdivision; thence North 60°50'49" West 3.00 feet along said Southerly boundary of the proposed Cherry Lane Village No. 3 Subdivision to a point; thence leaving said Southerly boundary, North 05°13'51" West 62.96 feet to a point on said Southerly right-of-way line of proposed Woodmont Drive, also said point being a point on curve; thence Northeasterly along a non-tangent curve to the right along said Southerly right-of-way line of proposed Woodmont Drive 15.01 feet, said curve having a central angle of 05°44'02", a radius of 150.00 feet, tangents of 7.51 feet and a long chord of 15.00 feet bearing North 81°43'36" East to the POINT OF BEGINNING.

Parcel VIII

Lot 28 in Block 11 and Lot 39 in Block 13 Cherry Lane Village No. 4 Subdivision according to the official plat thereof filed in Book 63 of Plats at Pages 6376 and 6377, records of Ada County, Idaho.

Parcel IX

Lot 9 in Block 1 of Record of Survey No. 802 of adjusted lot lines for Lots 8, 9 and 10, in Block 1 of The Lake at Cherry Lane, according to the plat thereof, filed in Book 52 of Plats at Pages 4569 and 4570, records of Ada County, Idaho.

EXCEPT that portion lying within the original Lot 8.

Parcel X

Lot 5 in Block 1 and Lot 13 in Block 2, The Lake at Cherry Lane No. 2, according to the official plat thereof, filed in Book 54 of Plats at Pages 4882 and 4883, records of Ada County, Idaho.

Parcel XI

Lot 24 in Block 2 of The Lake at Cherry Lane No. 3 Subdivision according to the official plat thereof filed in Book 70 of Plats at Pages 7167 and 7168, records of Ada County, Idaho.

Parcel XII

Lot 19 in Block 1 and Lot 46 in Block 2 of The Lake at Cherry Lane No. 4 Subdivision, according to the official plat thereof, filed in Book 74 of Plats at Page 7674 and 7675, records of Ada County, Idaho.

14
1/8" = 1' = 200'-0"

14
1/8" = 1' = 200'-0"

14
1/8" = 1' = 200'-0"

14
1/8" = 1' = 200'-0"

14
1/8" = 1' = 200'-0"

14
1/8" = 1' = 200'-0"

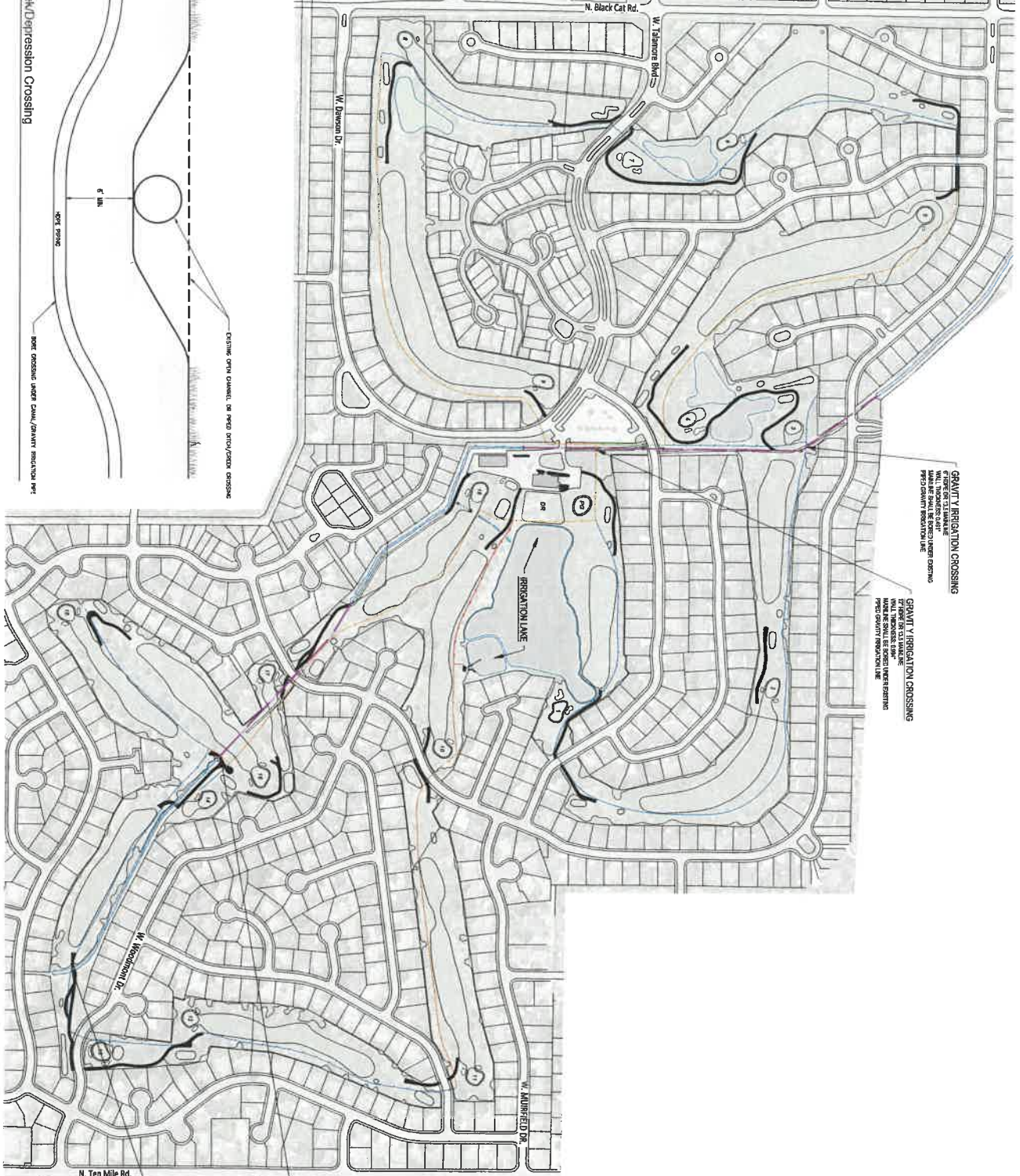

14
1/8" = 1' = 200'-0"

14
1/8" = 1' = 200'-0"

14
1/8" = 1' = 200'-0"

<p>Project Name: Gravity Irrigation Crossings Exhibit Date: 11/15/2011 Sheet No.: 14 of 14 G1100</p>	<p>Gravity Irrigation Crossings Exhibit</p>	<p>CITY OF MERIDIAN Lakeview Golf Course Irrigation Renovation Project Meridian, Idaho</p>		
--	---	---	--	--

Exhibit B-1