

# ISLAND SQUARE

EXTERIOR PAINT SCHEME PRESENTATION

07.03.2024

# EXTERIOR - South elevation A



Referenced Elevation
  No Work; Finishes to remain, repair as required



EXISTING

## PROPOSED COLORS:



(C) SW 7050 Useful Gray



(E) SW 0031 Dutch Tile Blue

## EXISTING TO REMAIN:

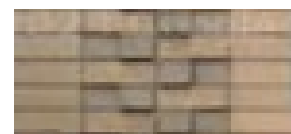

(1) Brick A

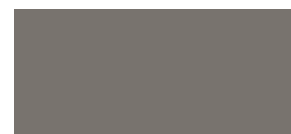

(2) Balconies and railings



(3) Corrugated Metal



(4) Window Frames



(5) Awnings





# EXTERIOR - West elevation B



Referenced Elevation

No Work; Finishes to remain, repair as required



EXISTING

## PROPOSED COLORS:



(A) SW 9164 Illusive Green



(B) SW 7020 Black Fox



(C) SW 7050 Useful Gray

## EXISTING TO REMAIN:



(1) Brick A



(2) Railings



(3) Window Frames



(4) Awning





# EXTERIOR - West elevation C



Referenced Elevation

No Work; Finishes to remain, repair as required



EXISTING

## PROPOSED COLORS:



(A) SW 9164 Illusive Green



(D) SW 7605 Gale Force

## EXISTING TO REMAIN:

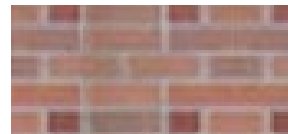

(1) Brick C

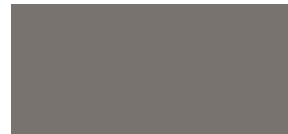

(2) Balconies and railings



(3) Window Frames



(4) Tile



(5) Storefront





# EXTERIOR - West elevation D

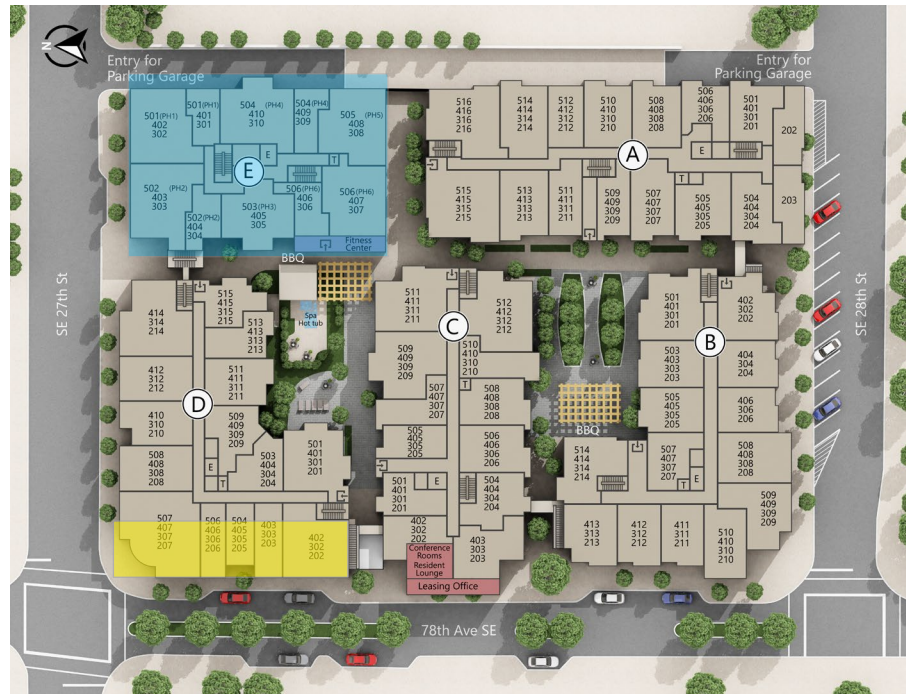

Referenced Elevation

No Work; Finishes to remain, repair as required



EXISTING

## PROPOSED COLORS:



(A) SW 9164 Illusive Green



(B) SW 7020 Black Fox



(C) SW 7050 Useful Gray

## EXISTING TO REMAIN:

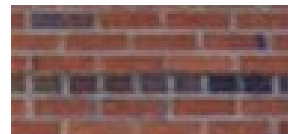

(1) Brick D

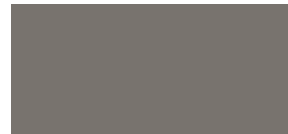

(2) Balconies and railings



(3) Window Frames



(4) Storefront



(5) Awning





# EXTERIOR - Elevations



- Referenced Elevations
- No Work; Finishes to remain, repair as required



Building A



Building D



Building C



Building B