



Bike Skills Area Update and Conceptual Design

Parks & Recreation Commission | January 5, 2023



SURVEY RESPONSES

637
VISITORS

199
RESPONSES

6.14
AVERAGE RANK
SCALE 1 - 10

ATTEND BREAKOUT SESSION

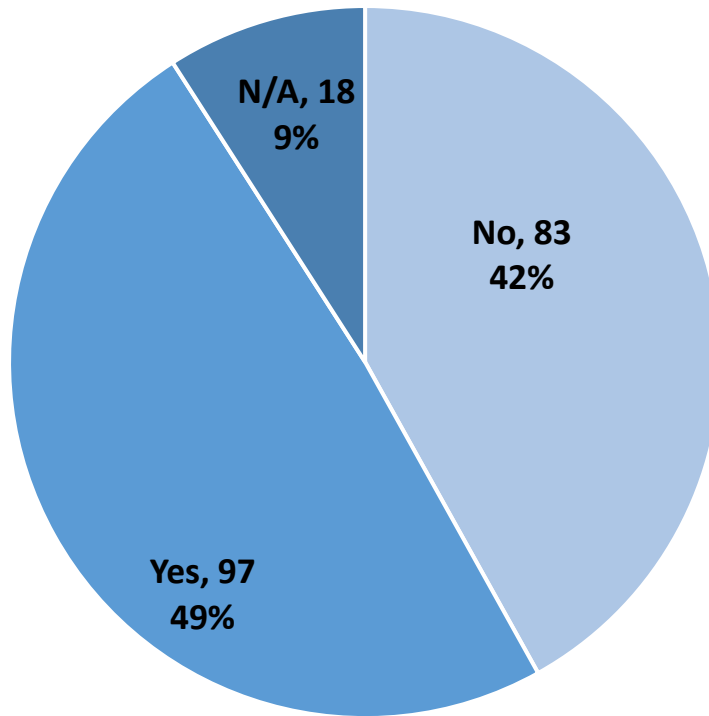

BREAKOUT SESSION TOPIC

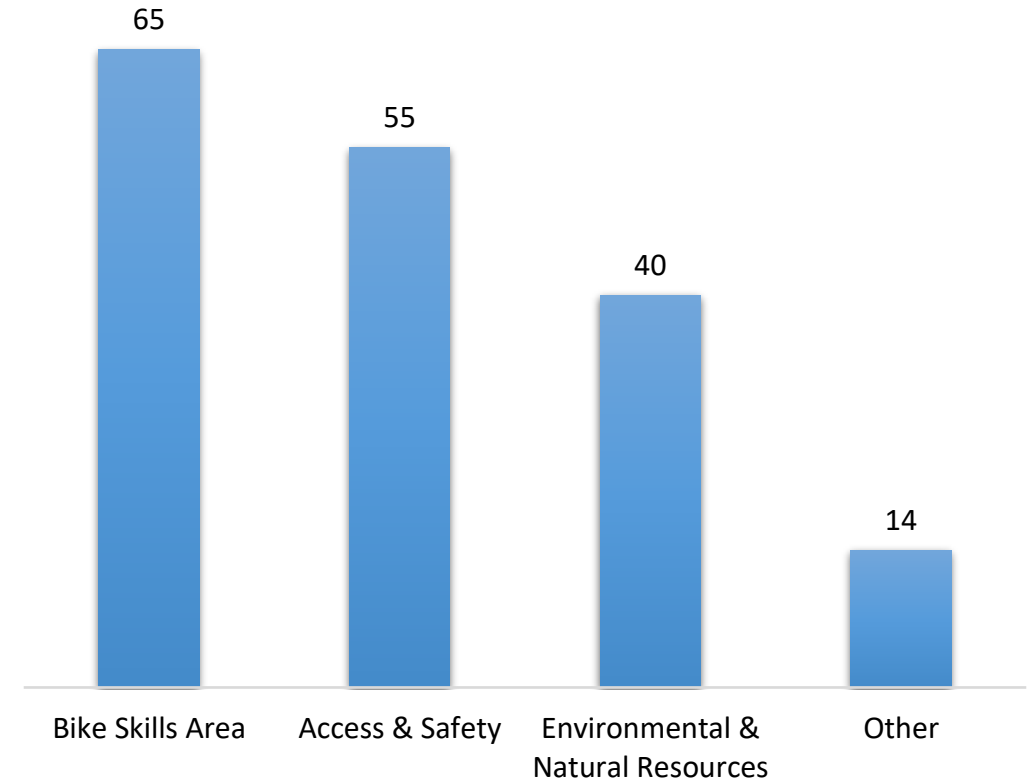

RECURRING THEMES

More jumps including advanced jumps

More dirt features

Impact to existing walking trails

Fence around bike park

Separate entrance to bike park

Pumptrack addition

Location on Island

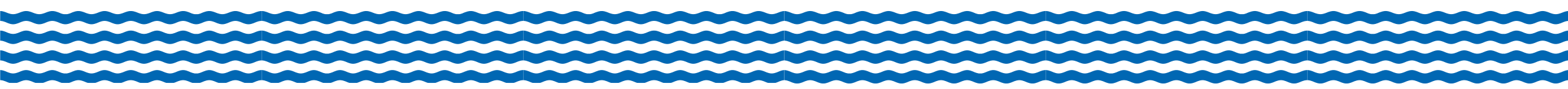

NEW BIKE SKILLS AREA
AT DEANE'S CHILDREN'S PARK



Scan the QR code to learn more:



Share your feedback!

Get Involved!

Learn more and participate in the process:
<https://letstalk.mercergov.org/bike-skills-area-design>





Posters

Community Survey #2 - BSA Conceptual Design

Welcome to the Bike Skills Area (BSA) conceptual design survey! American Ramp Company is working with the City of Mercer Island to design and develop a new BSA for your community. The goal of this survey is to gain feedback on the proposed design.

The proposed design shown here is based on the recommendations received from the community through the initial public engagement process that included an online survey and an "open house" style public meeting. This brief survey is the next step in the process for receiving your valuable opinions on the BSA design. Please familiarize yourself with the concept and then offer your feedback in the survey. This form will be active until December 31st. Please limit your submissions to one form per person.



Click on the image for a full-screen version of the conceptual design.

Let's Talk

A new bike skills area is being considered for Deane's Children's and we need to hear from the park neighbors.

30% Conceptual Design, the latest survey, schedule, and project background are available online at <https://letstalk.mercergov.org/bike-skills-area-design>

Let's Talk Mercer Island
<https://letstalk.mercergov.org/bike-skills-area-design>

Direct QR code link to the survey:



206.275.7600 | www.mercerisland.gov

JOIN US
 in the design of the new
Bike Skills Area
 at
 Deane's Children's Park
 5500 Island Crest Way



MERCER ISLAND WA 98040-4619

Mailers

Poster locations

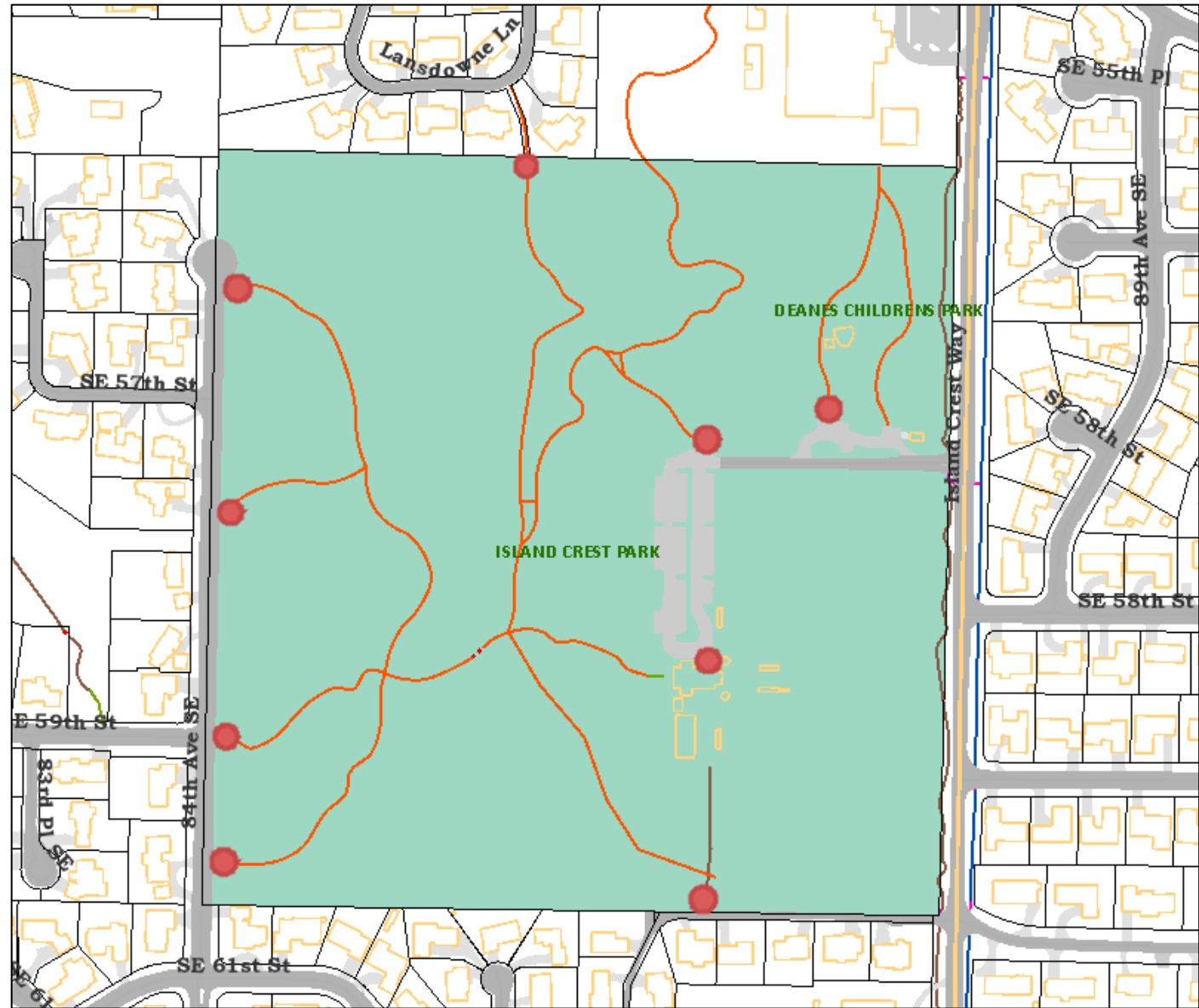



VICINITY MAP
NO SCALE



90 DEG. TURN 1



NESSY 2 BUMP 2



180 DEG. TURN 3



ZIG ZAG SHORT 5



ROLLER CORNER 45 DEG.



A-FRAME 7



ROLLABLE SENDER 8 9 10



TABLE TOP JUMPS



ELEVATED TUNNEL



11 13

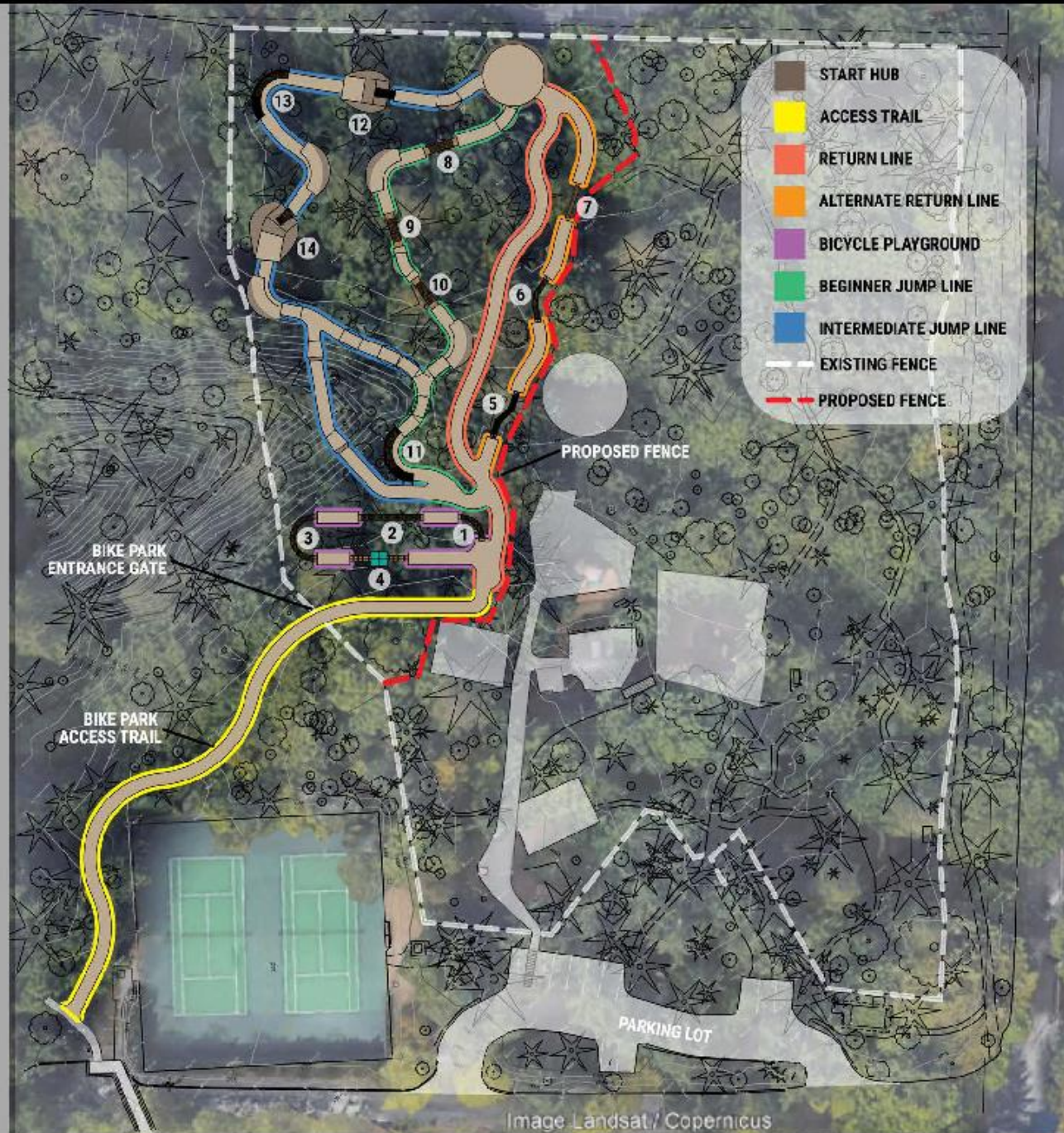
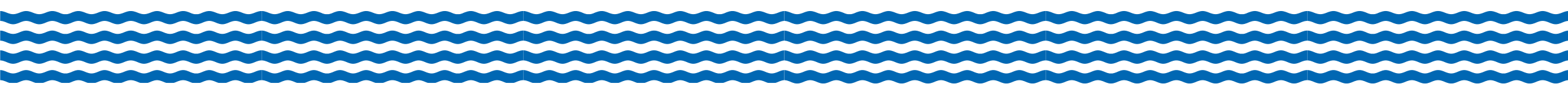

Image Landsat/ Copernicus

NEXT STEPS

- **January 24th** at 6:00pm Community Engagement Meeting (Breakout Sessions)
- Revised concept design (utilizing community feedback) to be completed by January 30th
- Return to PRC with updated design and general feedback in February
- 30% design anticipated in early February



Questions and Feedback

- Comments/feedback regarding the survey results
- Comments/feedback for the updated design
- Suggestions for the January 24th Community Meeting (i.e. breakout session topics or other elements to cover)

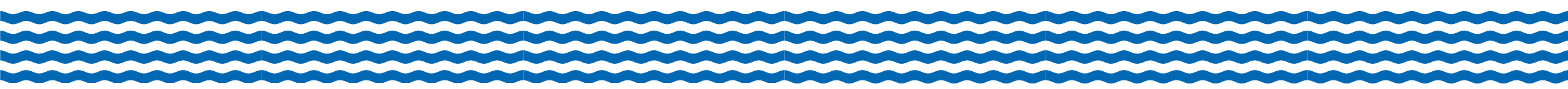

Island Crest Park Trail System

