

**TREE SUMMARY TABLE** 3230 78<sup>TH</sup> PLACE NE, MEDINA, WA. 9803

ID #	COMMON NAME/ GENUS SPECIES	DBH (multi-stem DBH)	DL N	DL S	DL E	DL W	CONDITION	TREE UNITS	SAVE/ REMOVE	COMMENTS
1	FIG/ FICUS CARICA	4"	4'	6'	3'	4'	GOOD	NA	SAVE	
2	WESTERN RED CEDAR/ THUJA PLICATA	32"	10'	8'	5'	8'	GOOD	.75	SAVE	PRUNED TO GUTTER LINE OF HOUSE
3	WESTERN RED CEDAR/ THUJA PLICATA	24"	10	6	5	5	GOOD	.75	SAVE	PRUNED TO GUTTER LINE OF HOUSE
4	WESTERN RED CEDAR/ THUJA PLICATA	12"	8	5	10	6	GOOD	.75	SAVE	PRUNED TO GUTTER LINE OF HOUSE
5	WESTERN RED CEDAR/ THUJA PLICATA	8"	8	6	6	6	GOOD	.5	SAVE	PRUNED TO GUTTER LINE OF HOUSE
6	WESTERN RED CEDAR/ THUJA PLICATA	20"	10	6	6	6	GOOD	.75	SAVE	PRUNED TO GUTTER LINE OF HOUSE
7	WESTERN RED CEDAR/ THUJA PLICATA	16", 16" 20" = (30.1")	12	8	6	12	GOOD	.75	SAVE	PRUNED TO GUTTER LINE OF HOUSE
8	SOUTHERN MAGNOLIA/ MAGNOLIA GRANDIFLORA	12", 12" = (17")	5	8	5	5	GOOD	NA	SAVE	ON NEIGHBORS PROPERTY
9	WESTERN LARCH/LARIX OCCIDENTALIS	24"	10	12	10	10	GOOD	NA	SAVE	ON NEIGHBORS PROPERTY
10	WESTERN LARCH/LARIX OCCIDENTALIS	24"	10	12	10	10	GOOD	NA	SAVE	ON NEIGHBORS PROPERTY
11	PAPER BIRCH/ BETULA PAPYRIFERA	12"	11	12	10	6	GOOD	.75	SAVE	NO SIGN OF BIRCH BEETLE
12	PAPER BIRCH/ BETULA PAPYRIFERA	12"	10	8	10	6	GOOD	NA	SAVE	ON NEIGHBORS PROPERTY NO SIGN OF BIRCH BEETLE
TOTAL TREE UNITS										

DRIP LINE AND LIMITS OF DISTURBANCE MEASUREMENTS ARE FROM THE FACE OF TRUNK  
TREES ON THE NEIGHBORING PROPERTIES, DRIPLEINES AND LIMITS OF DISTURBANCE MEASUREMENTS  
ARE FROM PROPERTY LINES.

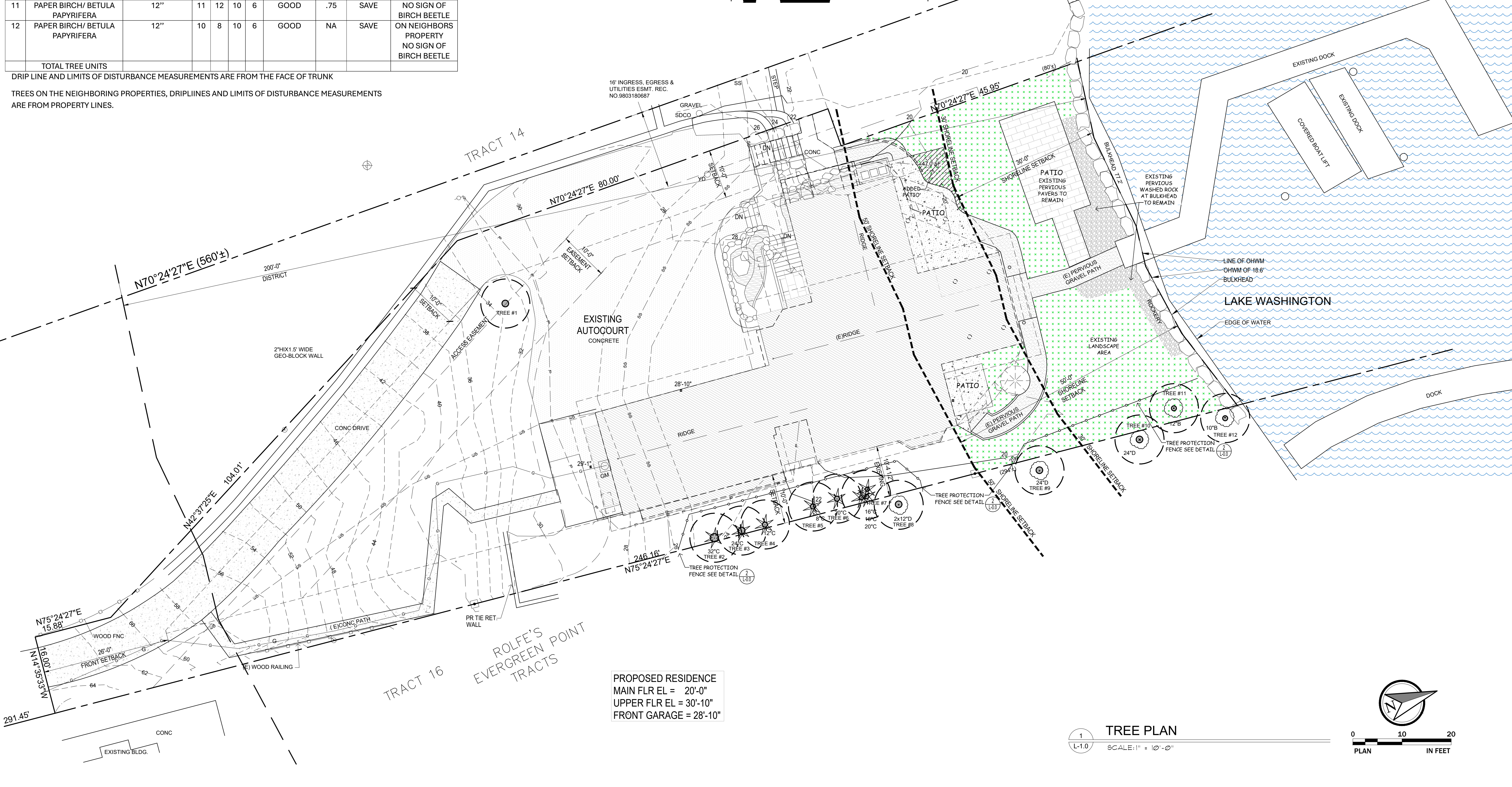
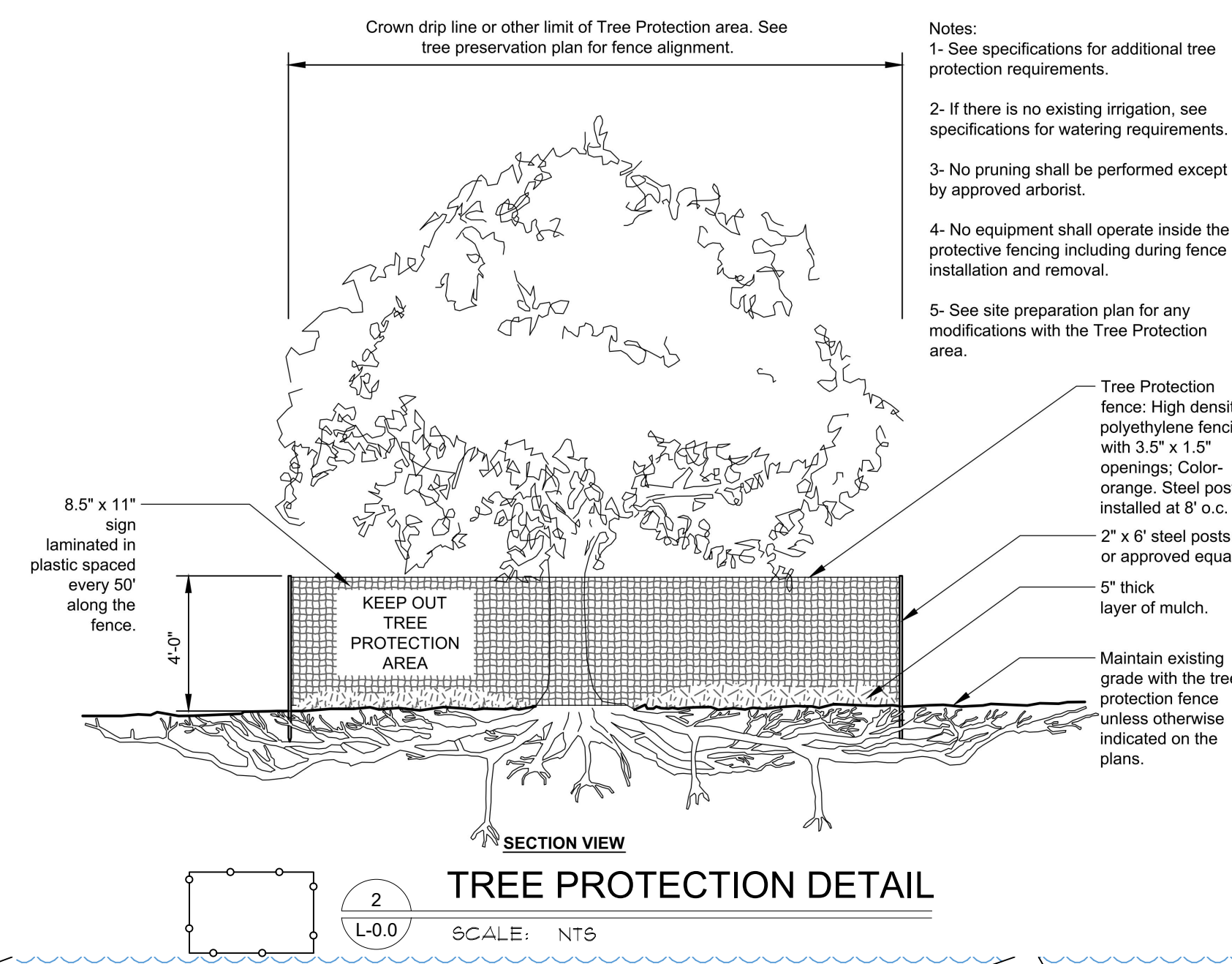
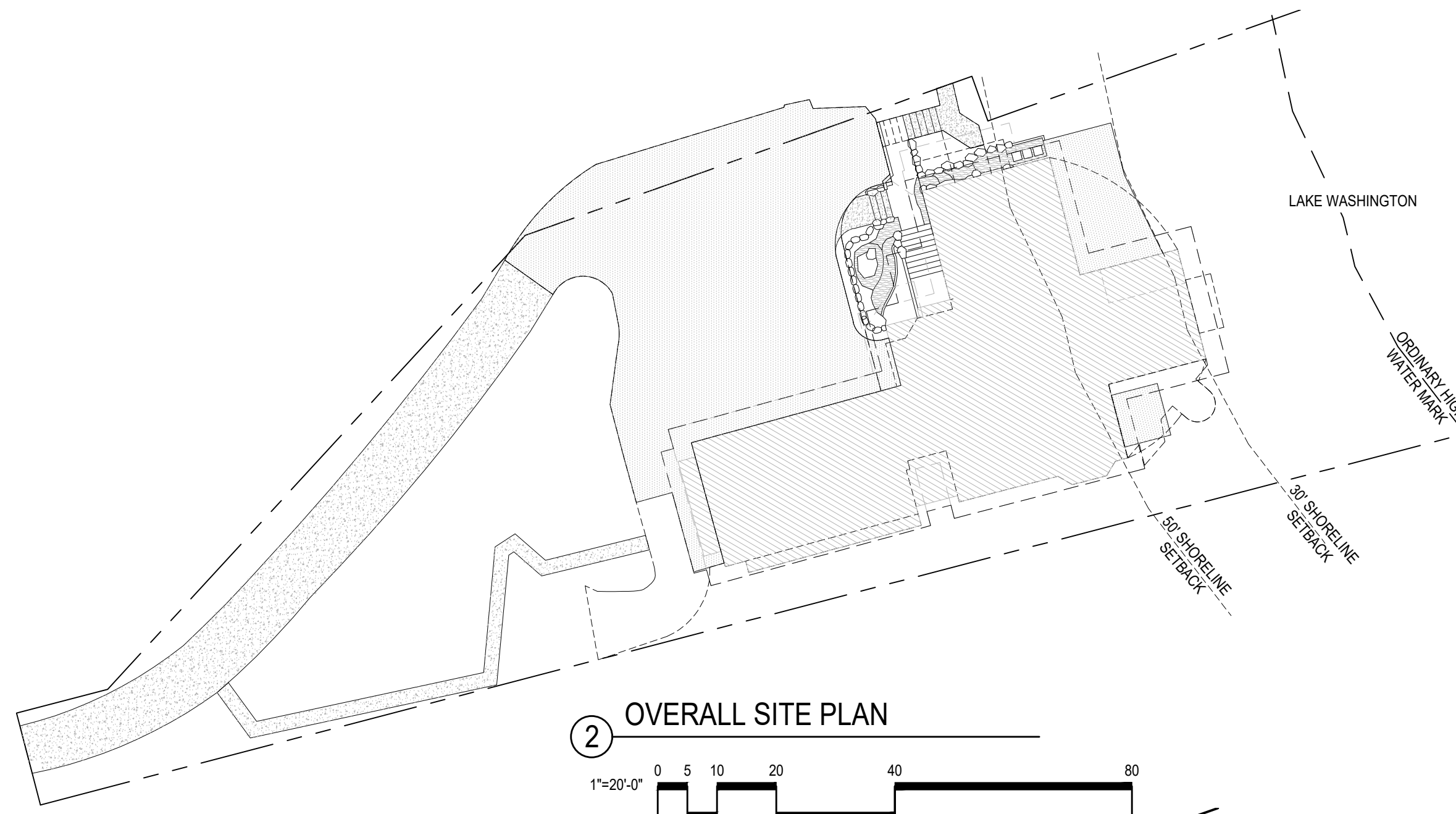

**KILLGA**  
LANDSCAPE ARCHITECTS INC.  
P. 206.396.7617  
4822 NE Boston Loop, Bellingham, WA, 98110

SEAL:  
STATE OF WASHINGTON  
REGISTERED  
LANDSCAPE ARCHITECT  
*Ken Lane*  
KENNETH L. LANE  
KILLGA LANDSCAPE ARCHITECTS INC.  
CERTIFICATE #301

**EFTEHARI-REILLY RESIDENCE**  
3230 78th PLACE NE  
Medina, Washington, 98039

JOB NUMBER: \_\_\_\_\_  
DRAWN: \_\_\_\_\_  
CHECKED: KEL  
DATE: February 21, 2024

REVISIONS:

1	
2	
3	
4	

SHEET TITLE:  
**TREE PLAN**

SHEET NUMBER:  
**L-1.0**