

SITE PLAN

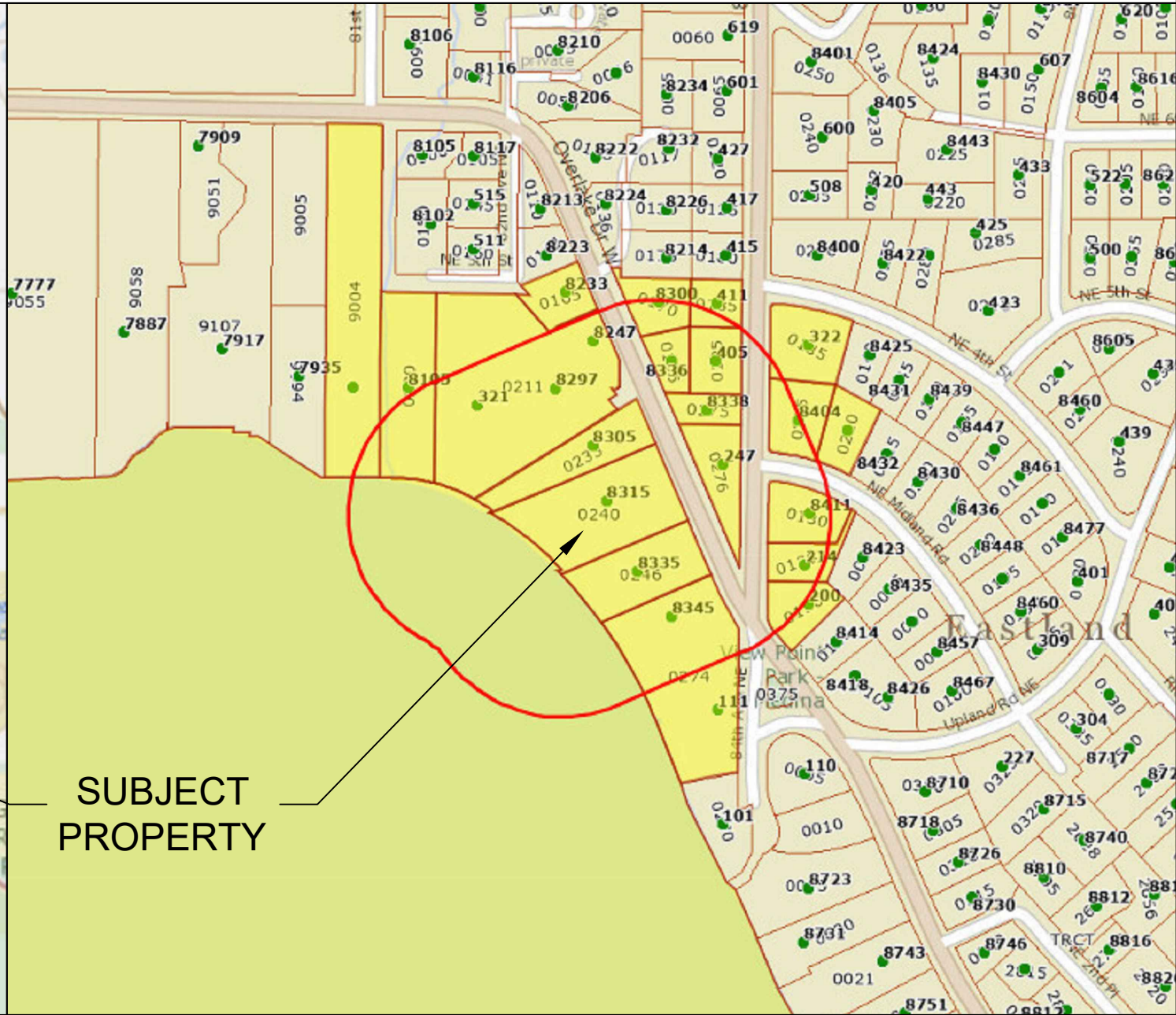
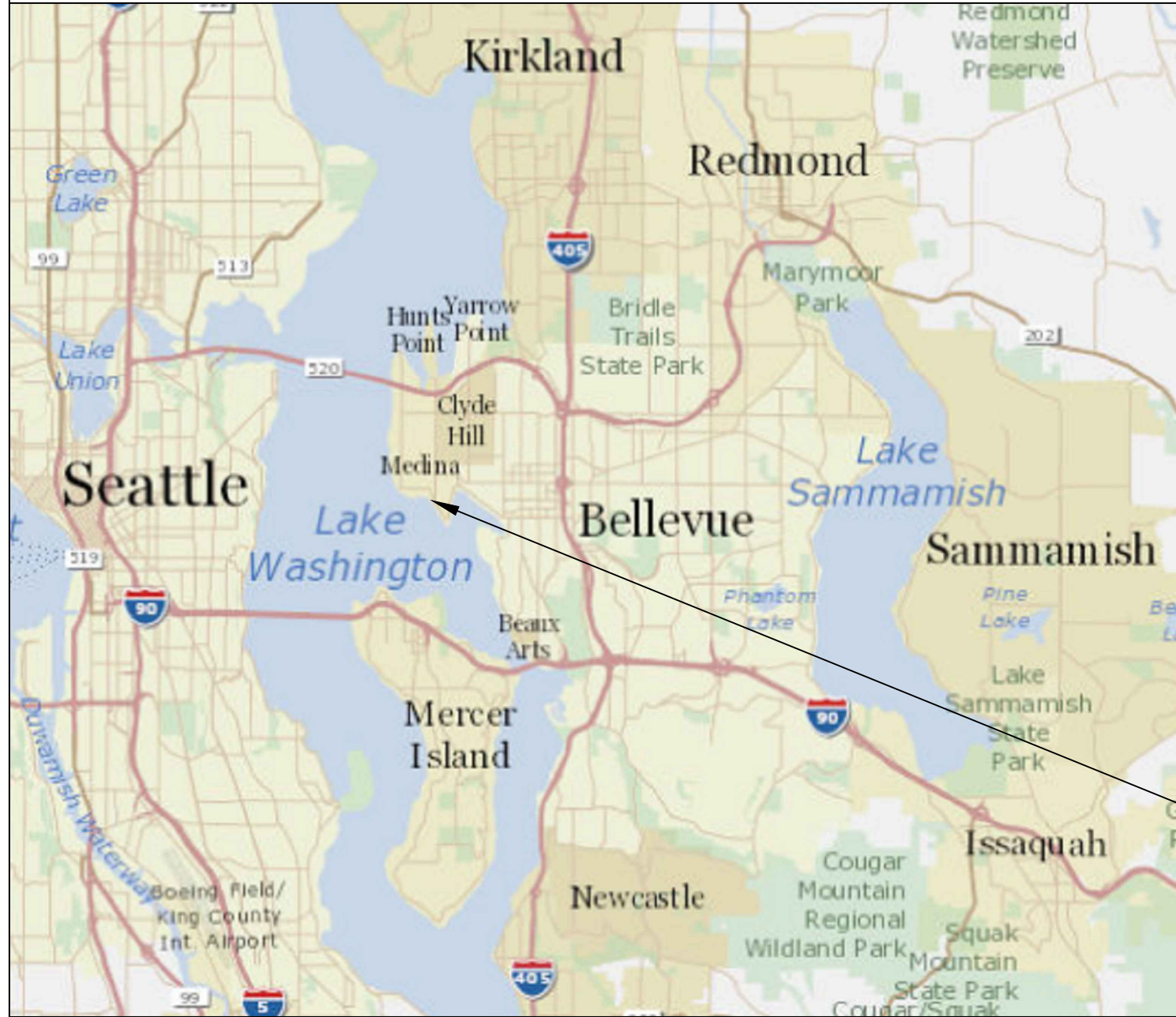

Pin: 2018700240

Legal Description: DE VRIES LK WASHINGTON TRS UNREC LOT B TGW SH LDS ADJ TGW NWLY 75 FT LOT C TGW SH LDS ADJ

Plat Block:
Plat Lot: B-C

Parcel	Dock
LAT: 47.61383	LAT: 47.613597
LONG: -122.22941	LONG: -122.229922

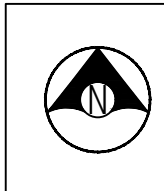

Seaborn Pile Driving
1080 W Ewing St
Seattle, WA 98119

Office: 206-236-1700 ext. 5
www.seabornpiledriving.com

Scope of Work: We propose to install a 338 sqft moorage cover.

<p>Datum: CORPS OF ENGINEERS 1919 SW Quarter Of Section 24, Township 14, Range 05</p> <p>Adjacent Owners: NICO SEBASTIAN LLC 8305 OVERLAKE DR W 98039</p>	<p>Applicant: Jain Residence 8315 Overlake Dr West Medina, WA 98039</p> <p>County: King County Location: Lake Washington</p>
<p>Created: 07/07/23 Last Updated: 1/9/2024 6:47 am Leymar</p>	

SHEET
1.0

GENERAL NOTES:

MATERIALS SPEC LIST:

Boat Lifts: Aluminum

* SL10014ARW - 146" x 191"

CODE REFERENCES: Medina

We are applying for the permit to be reviewed under the:

16.65.40. - Covered moorage



Seaborn Pile Driving
1080 W Ewing St
Seattle, WA 98119

Office: 206-236-1700 ext. 5
www.seabornpiledriving.com

Scope of Work: We propose to install a 338 sqft moorage cover.

County: King County
Location: Lake Washington

Applicant: Jain Residence
8315 Overlake Dr West
Medina, WA 98039

Datum: CORPS OF ENGINEERS 1919
SW Quarter Of Section 24, Township 14, Range 05

Adjacent Owners:
NICO SEBASTIAN LLC
8305 OVERLAKE DR W 98039
MEDINA CONCORD LLC
8335 OVERLAKE DR W

Created: 07/07/23

Last Updated: 1/9/2024 6:47 am Leymar

SHEET
2.0

EXISTING CONDITIONS

****CLEAN UP LAKE AROUND PROJECT****

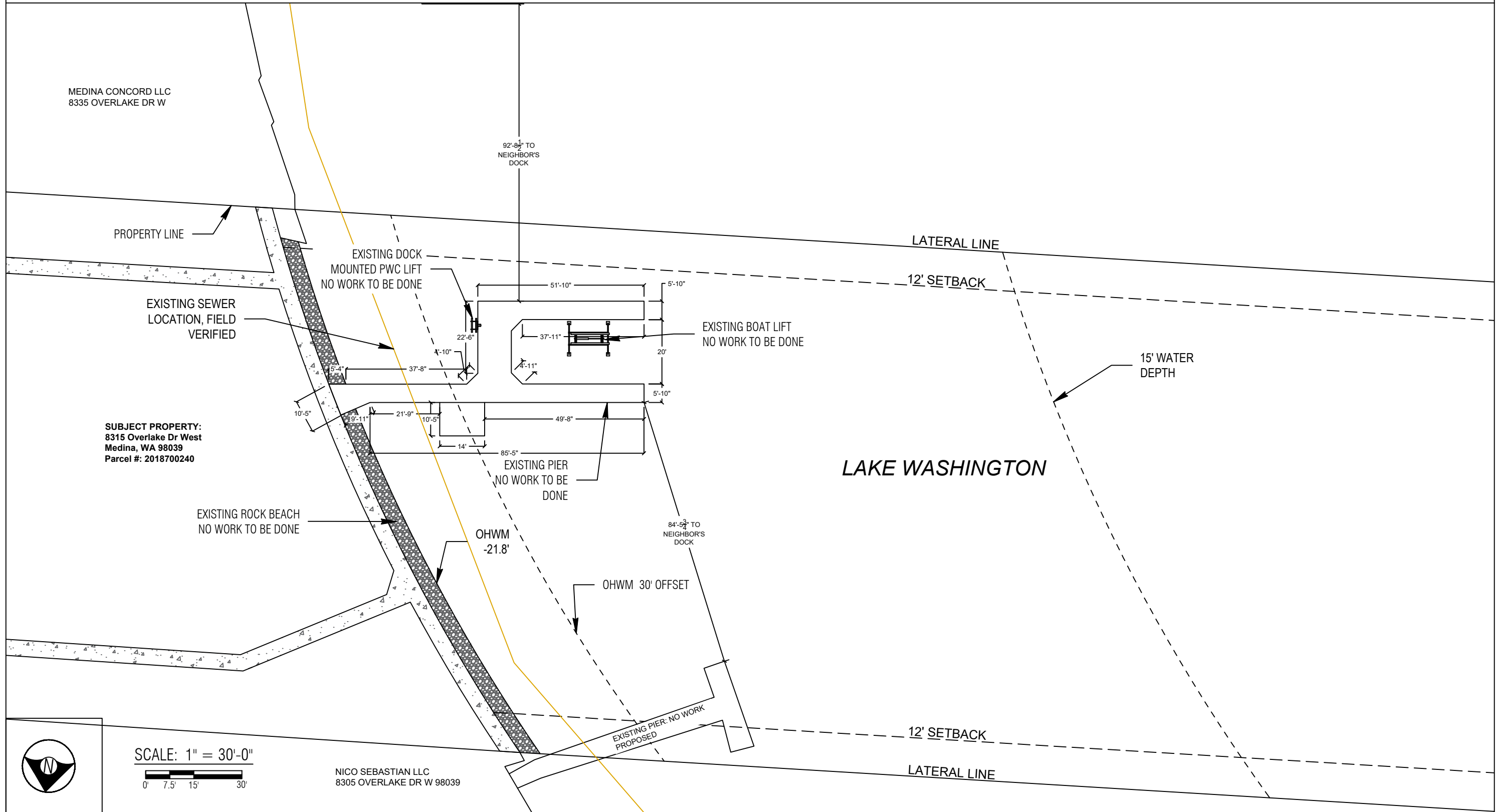

County: King County
Location: Lake Washington

Applicant: Jain Residence
8315 Overlake Dr West
Medina, WA 98039

Datum: CORPS OF ENGINEERS 1919
SW Quarter Of Section 24, Township 14, Range 05

Adjacent Owners:
MEDINA CONCORD LLC
8335 OVERLAKE DR W

NICO SEBASTIAN LLC
8305 OVERLAKE DR W 98039

Last Updated: 1/9/2024 6:47 am Leymar
Created: 07/07/23



Seaborn Pile Driving
1080 W Ewing St
Seattle, WA 98119

Office: 206-236-1700 ext. 5
www.seabornpiledriving.com

Scope of Work: We propose to install a 338 sqft moorage cover.

SHEET
3.0

NWS-2023-XXX
PAGE 3 OF 12

PROPOSED CONDITIONS

****CLEAN UP LAKE AROUND PROJECT****

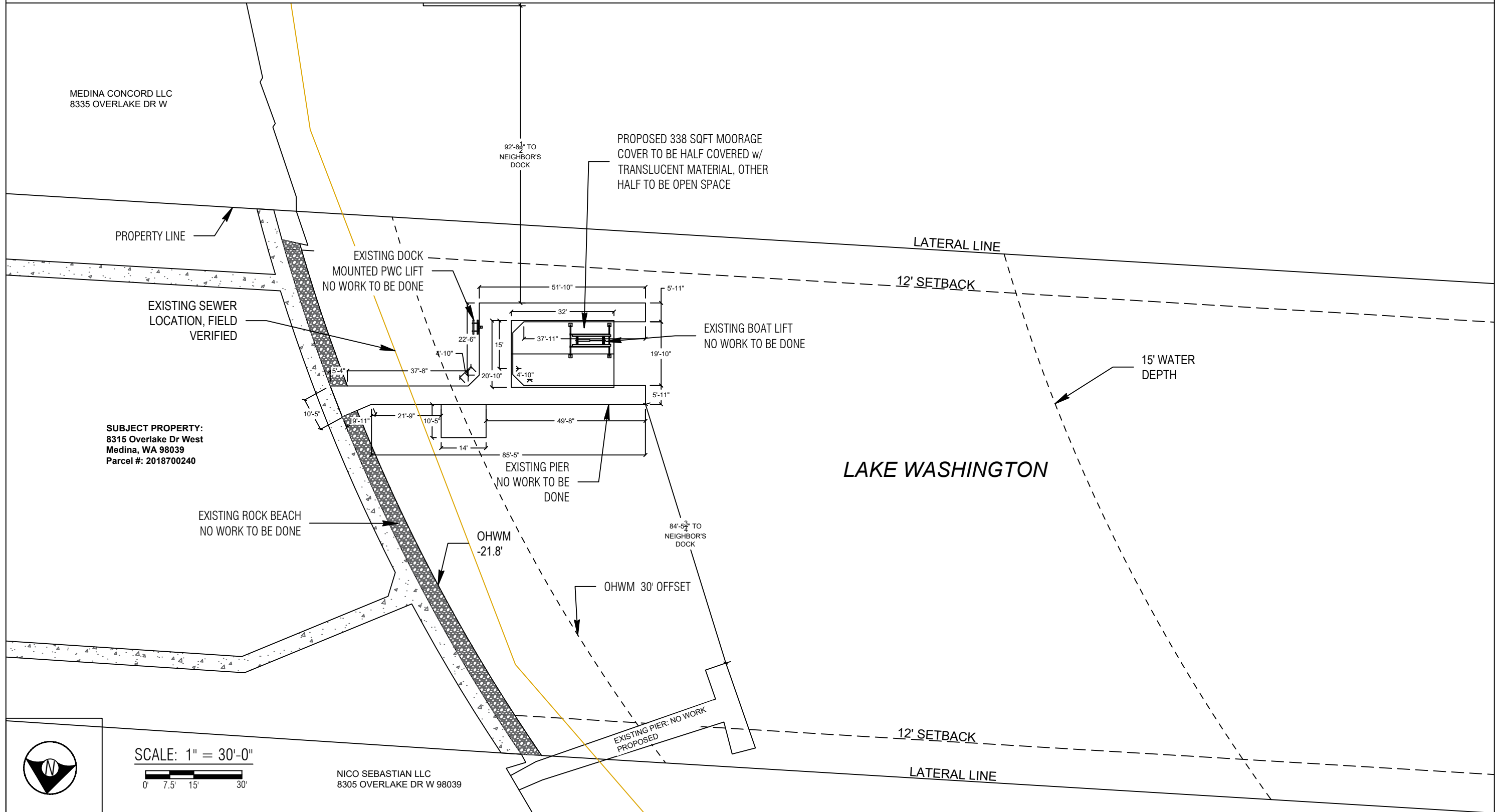

County: King County
Location: Lake Washington
Applicant: Jain Residence
 8315 Overlake Dr West
 Medina, WA 98039
Datum: CORPS OF ENGINEERS 1919
 SW Quarter Of Section 24, Township 14, Range 05
Adjacent Owners:
 MEDINA CONCORD LLC
 8335 OVERLAKE DR W
 NICO SEBASTIAN LLC
 8305 OVERLAKE DR W 98039
 Last Updated: 1/9/2024 6:47 am Leymar
 Created: 07/07/23



NICO SEBASTIAN LLC
8305 OVERLAKE DR W 98039



Seaborn Pile Driving
1080 W Ewing St
Seattle, WA 98119

Office: 206-236-1700 ext. 5
www.seabornpiledriving.com

Scope of Work: We propose to install a 338 sqft moorage cover.

SHEET
4.0

PIER DETAILS - EXISTING/PROPOSED PLAN VIEW

LEGEND

○ (32) EXISTING PILES - NO WORK TO BE DONE

Existing Pier Overwater: 1108 sqft
Existing Pier total: 1108 sqft

Proposed Moorage Cover: 338 sqft

**Grated decking is 43% light permeable

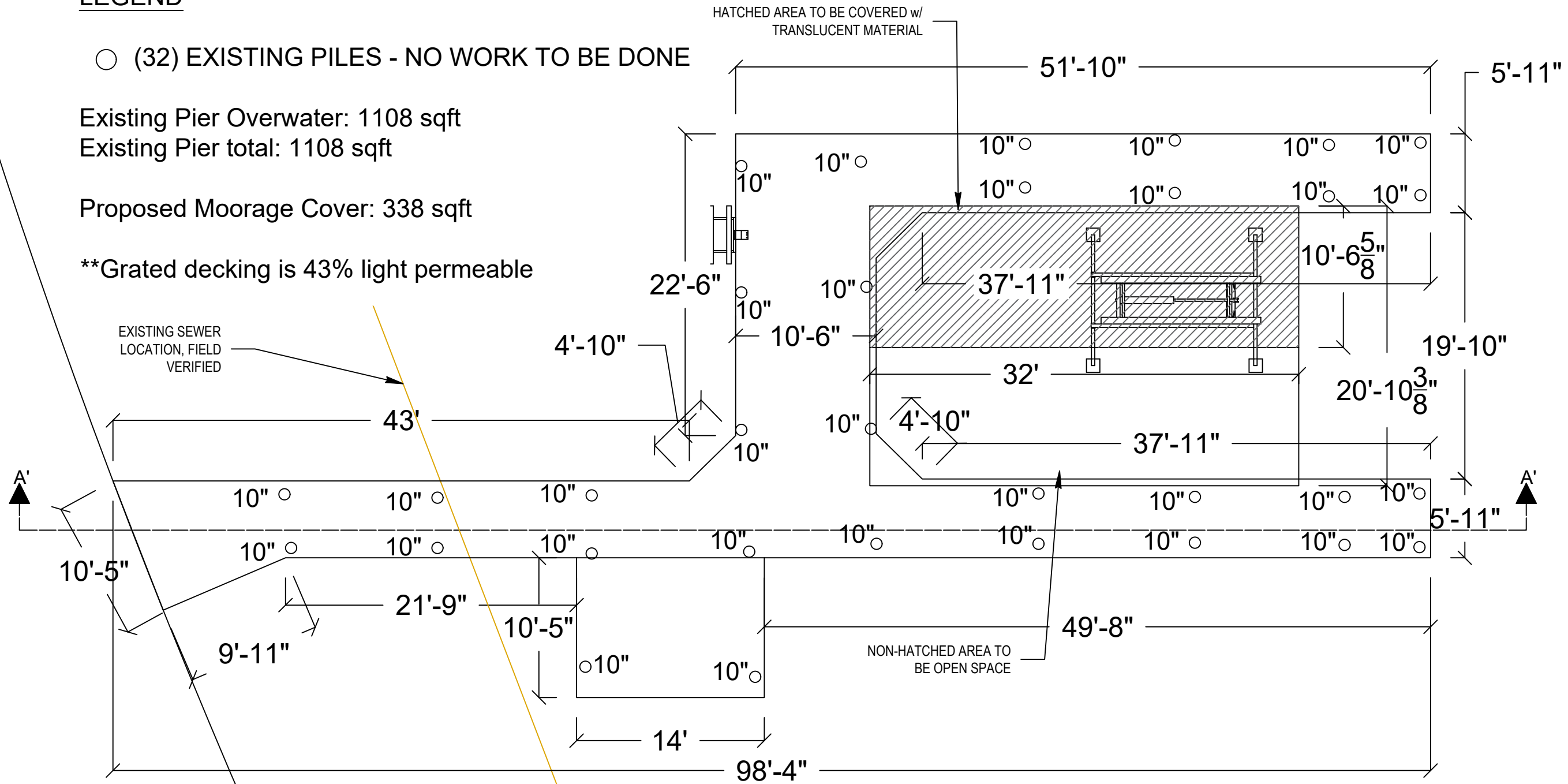

PLAN VIEW



Seaborn Pile Driving
1080 W Ewing St
Seattle, WA 98119

Office: 206-236-1700 ext. 5
www.seabornpiledriving.com

Scope of Work: We propose to install a 338 sqft moorage cover.

County: King County
Location: Lake Washington

Applicant: Jain Residence
8315 Overlake Dr West
Medina, WA 98039

Datum: CORPS OF ENGINEERS 1919
SW Quarter Of Section 24, Township 14, Range 05

Adjacent Owners:
NICO SEBASTIAN LLC
8305 OVERLAKE DR W 98039

MEDINA CONCORD LLC
8335 OVERLAKE DR W

Created: 07/07/23

Last Updated: 1/9/2024 6:47 am Leymar

SHEET
5.0

PIER DETAILS EXISTING/PROPOSED - SECTION VIEW

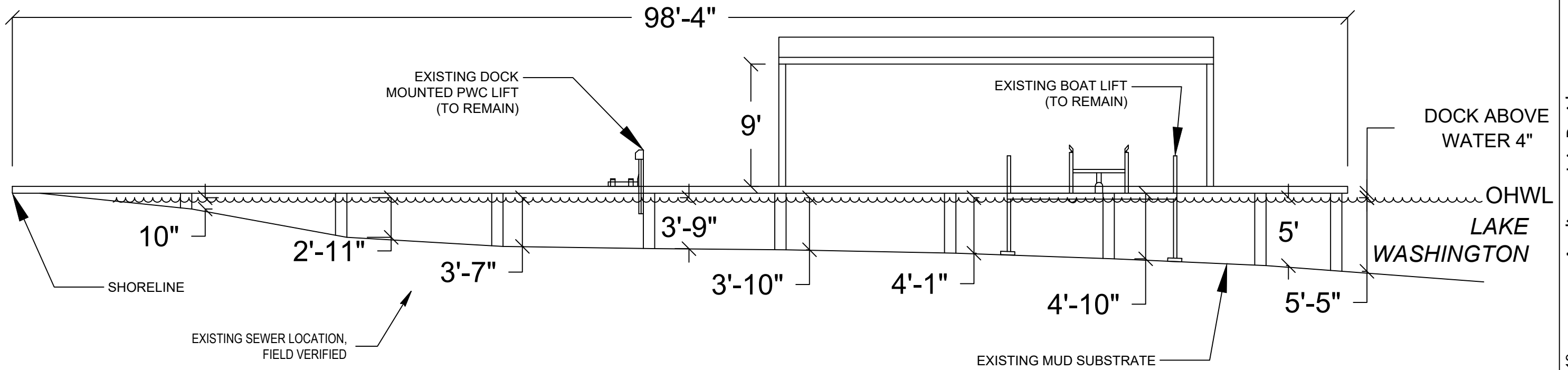

SECTION VIEW: A'-A'



Seaborn Pile Driving
1080 W Ewing St
Seattle, WA 98119

Office: 206-236-1700 ext. 5
www.seabornpiledriving.com

Scope of Work: We propose to install a 338 sqft moorage cover.

County: King County
Location: Lake Washington

Applicant: Jain Residence
8315 Overlake Dr West
Medina, WA 98039

Datum: CORPS OF ENGINEERS 1919
SW Quarter Of Section 24, Township 14, Range 05

Adjacent Owners:
NICO SEBASTIAN LLC
8305 OVERLAKE DR W 98039

MEDINA CONCORD LLC
8335 OVERLAKE DR W

Created: 07/07/23

Last Updated: 1/9/2024 6:47 am Leymar

SHEET
6.0

BMP INFORMATION

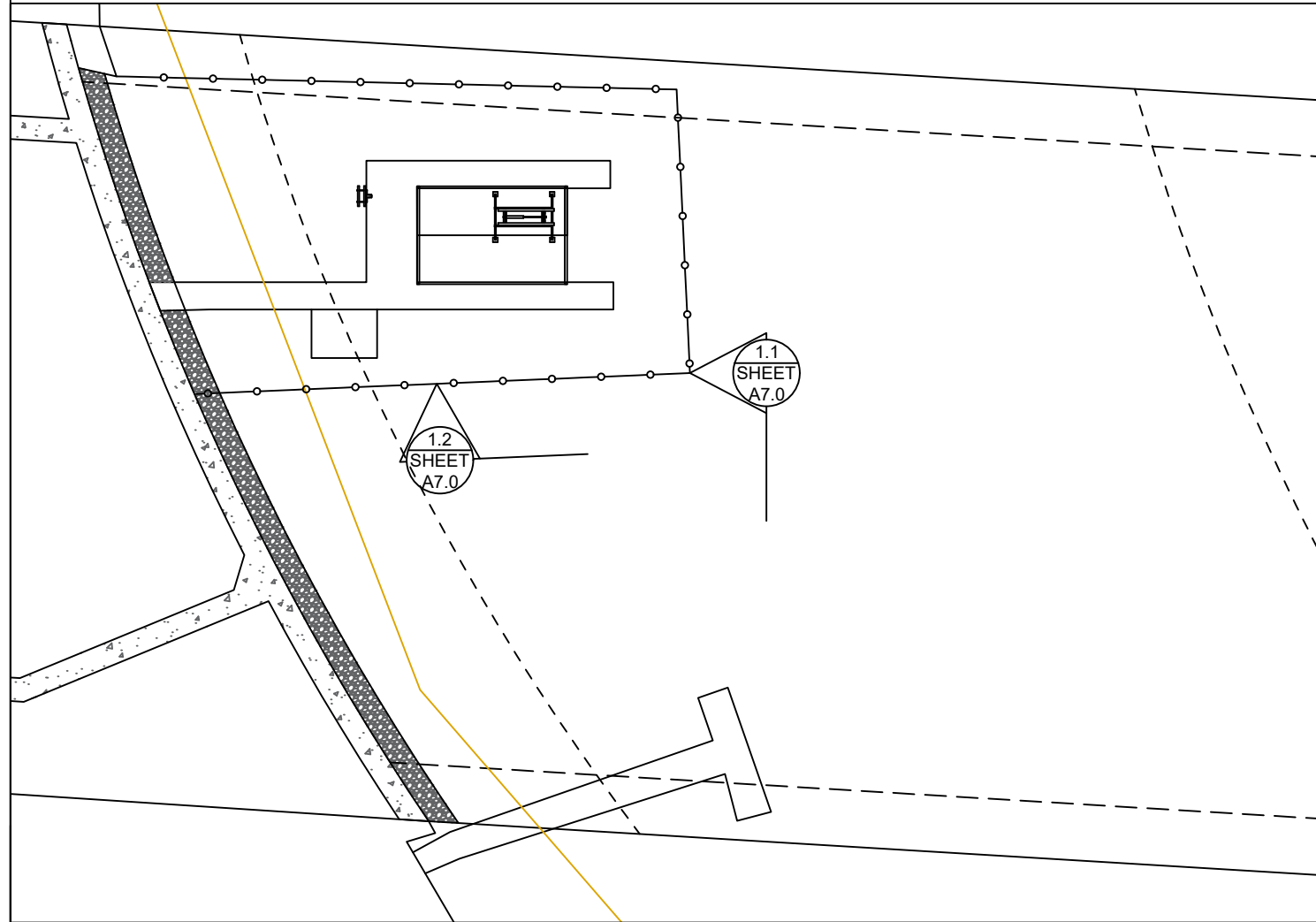

BMP NOTES:

- A. Constant vigilance shall be kept for the presence of protected fish species during all aspects of the proposed action, particularly during in-water activities such as vessel movement, deployment of anchors & spuds, pile driving, dredging, and placement of gravels and other fill.
1. The project manager shall designate an appropriate number of competent observers to survey the project site and adjacent areas for protected species, including the presence of fish as conditions allow.
 2. Visual surveys shall be made prior to the start of work each day, and prior to resumption of work following any break of more than an hour. Periodic additional visual surveys throughout the work day are strongly recommended.
 3. All in-water work shall be done during the in-water work window for the waterbody. Where there is a difference between the USCOE and WDFW work windows, the overlap of the two shall apply.
 4. All pile driving and extraction shall be postponed or halted when obvious aggregations or schooling of fish are observed within 50 yards of that work, and shall only begin/resume after the animals have voluntarily departed the area.
 5. When piloting vessels, vessel operators shall operate at speeds and power settings to avoid grounding vessels, and minimize substrate scour and mobilization of bottom sediments.
- B. No contamination of the marine environment shall result from project-related activities.
1. Appropriate materials to contain and clean potential spills shall be stored and readily available at the work site and/or aboard project-related vessels.
 2. The project manager and heavy equipment operators shall perform daily pre-work equipment inspections for cleanliness and leaks. All heavy equipment operations shall be postponed or halted should a leak be detected, and shall not proceed until the leak is repaired and the equipment is cleaned.
 3. To the greatest extent practicable, utilize biodegradable oils for equipment that would be operated in or near water.
 4. Fueling of land-based vehicles and equipment shall take place at least 50 feet away from the water, preferably over an impervious surface. Fueling of vessels shall be done at approved fueling facilities.
 5. Turbidity and siltation from project-related work shall be minimized and contained through the appropriate use of erosion control practices, effective silt containment devices, and the curtailment of work during adverse weather and tidal/flow conditions.
 6. All wastes shall be collected and contained for proper disposal at approved upland disposal sites appropriate for the material(s).
 7. When removing piles and other similarly treated wood, containment curtain must fully enclose the work area. Wood debris, oils, and any other materials released into lake waters must be collected, removed, and properly disposed of at approved disposal sites.
 8. All in- and over-water wood cutting would be limited to the minimum required to remove the subject wood component, and all cutting work should be enclosed within floating containment curtain.
 9. When removing piles, no actions shall be taken that would cause adhering sediments to return to lake waters.
 10. Above-water containment shall be installed around removed piles to prevent sediment laden waters from returning to lake waters.
 11. Construction staging (including stocking of materials, etc.) will occur on the supply barge.
 12. All Exposed wood to be used on the project will be treated with a cheminite treatment.

DETAIL 1.1

DETAIL 1.2

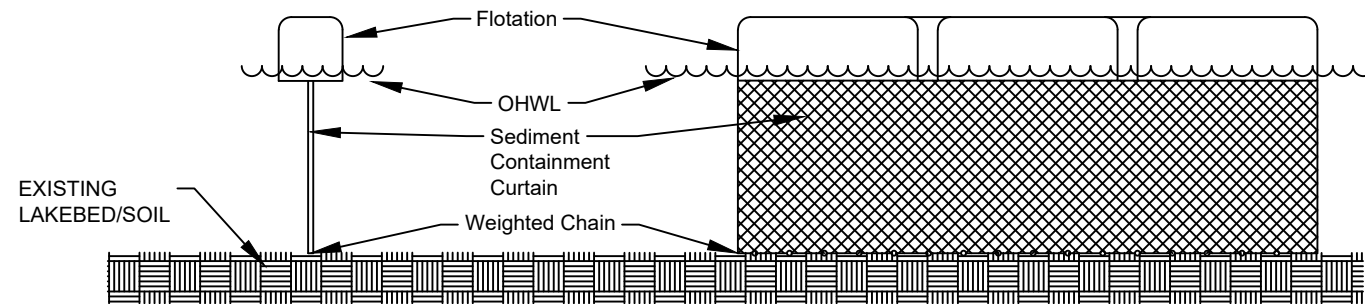

DETAIL 1.1 & 1.2



Seaborn Pile Driving
1080 W Ewing St
Seattle, WA 98119

Office: 206-236-1700 ext. 5
www.seabornpiledriving.com

Scope of Work: We propose to install a 338 sqft moorage cover.

County: King County
Location: Lake Washington

Applicant: Jain Residence
8315 Overlake Dr West
Medina, WA 98039

Datum: CORPS OF ENGINEERS 1919
SW Quarter Of Section 24, Township 14, Range 05

Adjacent Owners:
NICO SEBASTIAN LLC
8305 OVERLAKE DR W 98039

MEDINA CONCORD LLC
8335 OVERLAKE DR W

Created: 07/07/23

Last Updated: 1/9/2024 6:47 am Leymar

SHEET
7.0

MITIGATION PLAN

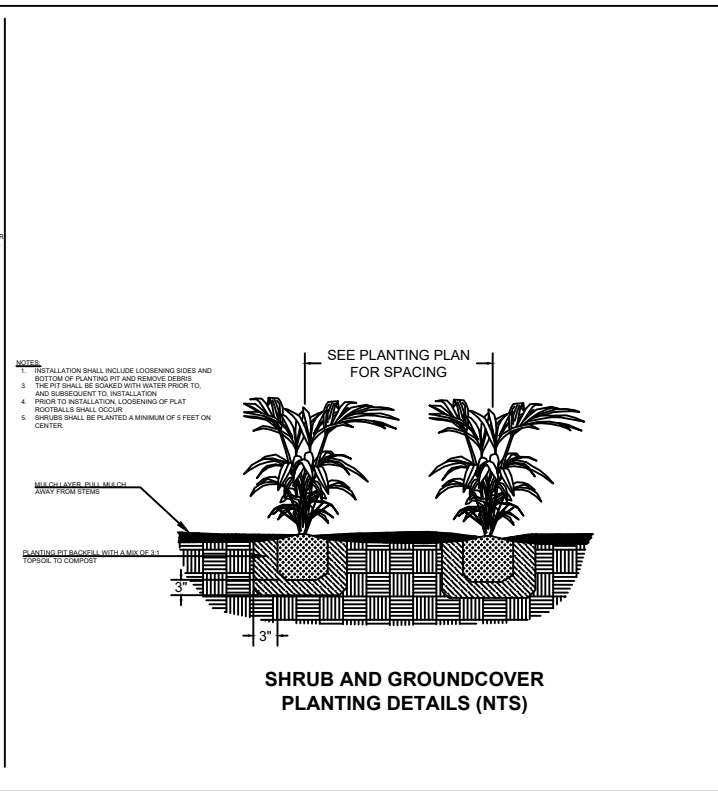
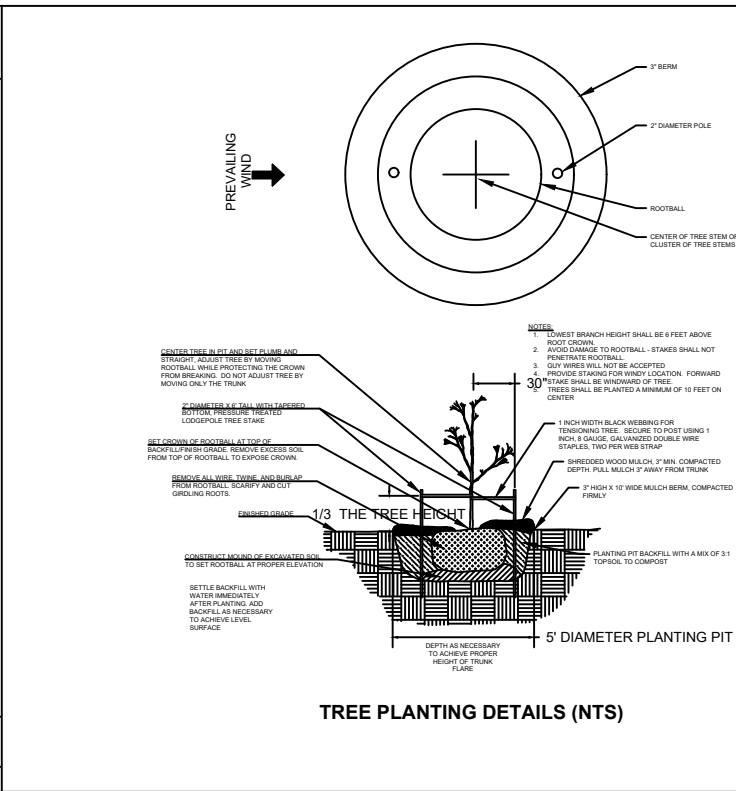
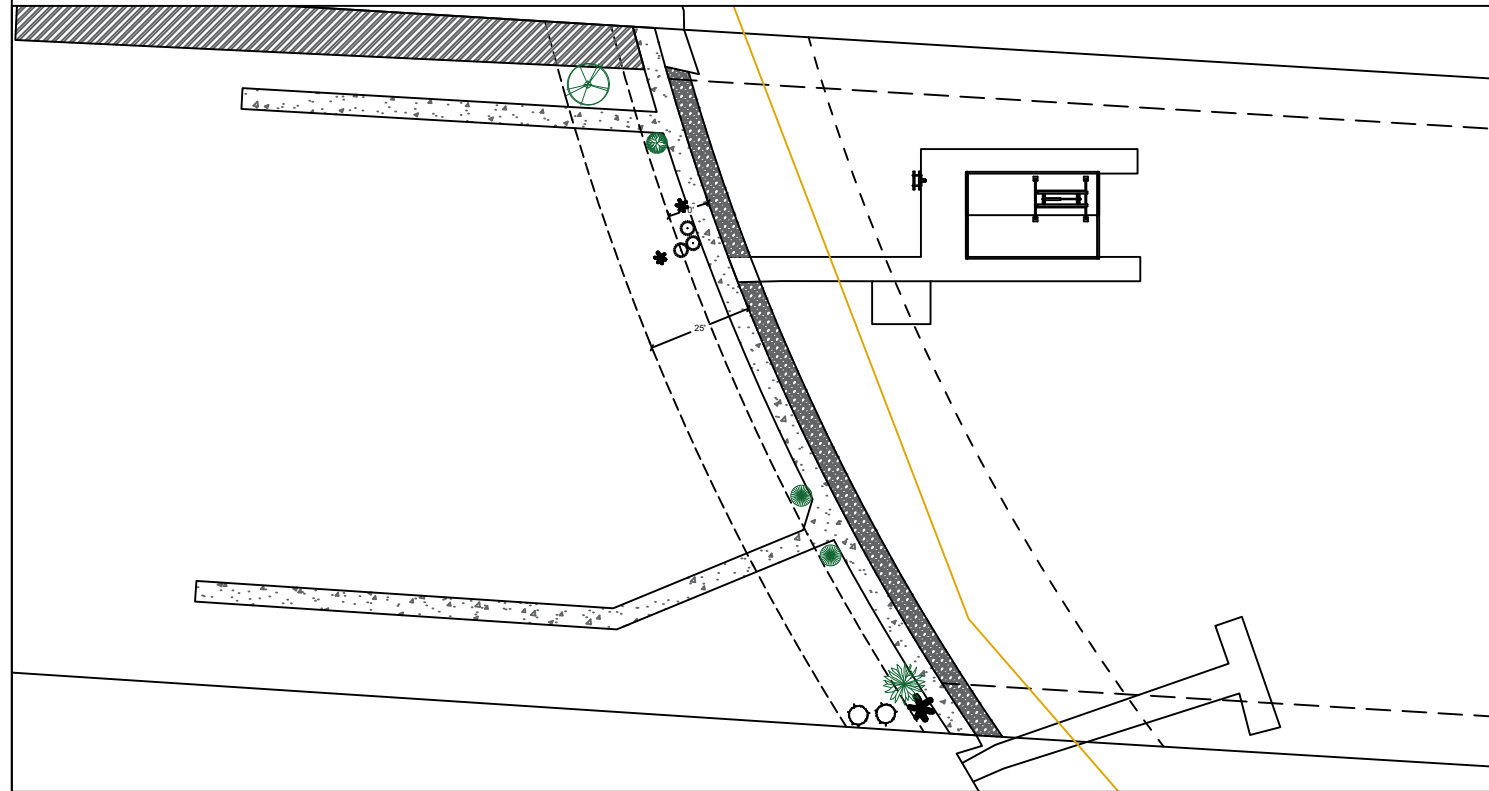

Notes:

- The property owner shall implement and abide by the shoreline planting plan, including the installation of the identified species, in the identified locations. Shrubs shall be planted at least five feet on center, and trees shall be planted at least ten feet on center.
- For best plant survival, planting should be completed the first October through March period concurrent with or immediately following the work authorized by this permit. A report, as-built drawing and photographs demonstrating the plants have been installed or a report on the status of project construction will be submitted to the U.S. Army Corps of Engineers, Seattle District, Regulatory Branch, within 12 months from the date of permit issuance. This reporting requirement may be met by completing and submitting a U.S. Army Corps of Engineers approved Report for Mitigation Work Completion form.
- The property owner shall preserve in good health 100% of shoreline planting plan vegetation for as long as the structures that have been permitted under the RAP program remain in place. Plants that die must be replaced with the appropriate plant type (i.e. tree for tree, shrub for shrub) from the RAP Plant List.
- The property owner shall monitor the survival of shoreline planting plan vegetation for five years (Monitoring Years 1-5) after the U.S. Army Corps of Engineers accepts the as-built report. The property owner shall also submit annual monitoring reports to the U.S. Army Corps of Engineers each year during this period. Each annual monitoring report will include written and photographic documentation that the performance standards are being met, including documentation of plant mortality and replacement. Photos will be taken from established points and used repeatedly for each monitoring year. In addition to photos at designated points, photo documentation will include a panoramic view of the entire planting area. Submitted photos will be formatted on standard 8 1/2 x 11" paper, dated with the date the photo was taken, and clearly labeled with the direction from which the photo was taken. The photo location points will be identified on an appropriate drawing. Annual shoreline planting monitoring reports will be submitted to the U.S. Army Corps of Engineers, Seattle District, Regulatory Branch, by November 31 of each monitoring year. This reporting requirement may be met by completing and submitting a U.S. Army Corps of Engineers approved Mitigation Planting Monitoring Report form.

PROPOSED PLANTING SPECIES/QUANTITIES

SYMBOL	LATIN NAME	COMMON NAME	QTY	SIZE
	<i>Thuja plicata</i>	Western Red Cedar	1	3 ft
	<i>Pinus contorta v contorta</i>	Shore pine	1	3 ft
	<i>Rosa nutkana</i>	Nootka Rose	1	1 Gallon
	<i>Philadelphus lewisii</i>	Mock Orange	2	1 Gallon

PLANTS: Shrubs to be installed 5ft on center and trees to be installed 10ft on center.



Seaborn Pile Driving
1080 W Ewing St
Seattle, WA 98119
Office: 206-236-1700 ext. 5
www.seabornpiledriving.com



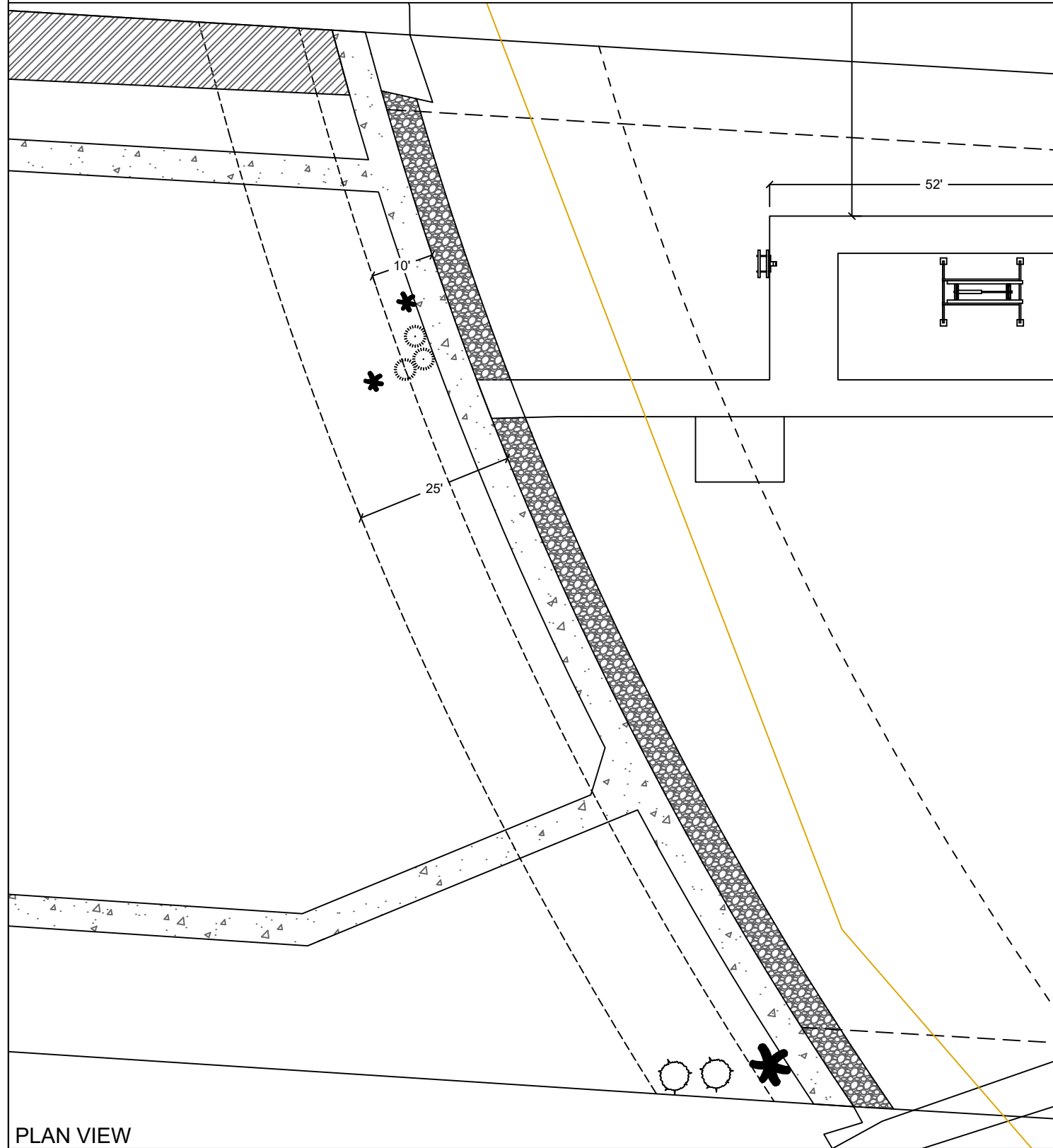

Scope of Work: We propose to install a 338 sqft moorage cover.

County: King County
Location: Lake Washington
Applicant: Jain Residence
8315 Overlake Dr West
Medina, WA 98039
Datum: CORPS OF ENGINEERS 1919
SW Quarter Of Section 24, Township 14, Range 05
Adjacent Owners:
NICO SEBASTIAN LLC
8305 OVERLAKE DR W 98039
MEDINA CONCORD LLC
8335 OVERLAKE DR W
Created: 07/07/23
Last Updated: 1/9/2024 6:47 am Leymar
SHEET 8.0
NWS-2023-XXX
PAGE 8 OF 12

EXISTING PLANT PLAN

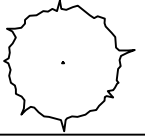

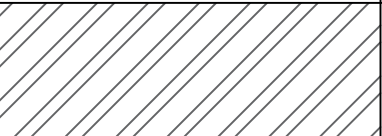
PLAN VIEW

EXISTING PLANTING SPECIES/QUANTITIES				
SYMBOL	SCIENTIFIC NAME	COMMON NAME	QTY	SIZE
	<i>Chamaecyparis obtusa</i>	Hinoki cypress	2	5' x 12'
	<i>Sporobolus heterolepis</i>	Prairie Dropseed	3	3'
	<i>Juniper communis</i>	Juniper	many	varies
	<i>Berberis thunbergii</i>	Japanese Barberry	3	varies

EXISTING PLANTS TABLE

Scope of Work: We propose to install a 338 sqft moorage cover.



Seaborn Pile Driving
 1080 W Ewing St
 Seattle, WA 98119
 Office: 206-236-1700 ext. 5
www.seabornpiledriving.com

County: King County
Location: Lake Washington
Applicant: Jain Residence
 8315 Overlake Dr West
 Medina, WA 98039
Datum: CORPS OF ENGINEERS 1919
 SW Quarter Of Section 24, Township 14, Range 05
Adjacent Owners:
 NICO SEBASTIAN LLC
 8305 OVERLAKE DR W 98039
 MEDINA CONCORD LLC
 8335 OVERLAKE DR W

SHEET
9.0

Created: 07/07/23
 Last Updated: 1/9/2024 6:47 am Leymar

NWS-2023-XXX
 PAGE 9 OF 12

GENERAL ENGINEERING NOTES:

GENERAL

- ALL CONSTRUCTION SHALL CONFORM TO THESE PLANS.
- CONTRACTOR SHALL VERIFY ALL LEVELS, DIMENSIONS, AND EXISTING CONDITIONS IN THE FIELD BEFORE PROCEEDING. CONTRACTOR SHALL NOTIFY THE ENGINEER OF ANY DISCREPANCIES OR FIELD CHANGES PRIOR TO INSTALLATION OR FABRICATION. IN CASE OF DISCREPANCIES BETWEEN THE EXISTING CONDITIONS AND THE DRAWINGS, THE CONTRACTOR SHALL OBTAIN DIRECTION FROM THE ENGINEER BEFORE PROCEEDING. DIMENSIONS NOTED AS PLUS OR MINUS (\pm) OR REF INDICATE UNVERIFIED DIMENSIONS AND ARE APPROXIMATE. NOTIFY ENGINEER IMMEDIATELY OF CONFLICTS OR EXCESSIVE VARIATIONS FROM INDICATED DIMENSIONS, NOTED DIMENSIONS TAKE PRECEDENCE OVER SCALED DIMENSIONS - DO NOT SCALE DRAWINGS. DIMENSIONS OF EXISTING CONDITIONS ARE BASED ON RECORD DRAWINGS AND ARE TO BE FIELD-VERIFIED BY THE CONTRACTOR.
- CONTRACTOR SHALL PROVIDE ADEQUATE SHORING AND BRACING OF ALL STRUCTURAL MEMBERS AND EXISTING MEMBERS, AS REQUIRED, AND IN A MANNER SUITABLE TO WORK SEQUENCE. TEMPORARY SHORING AND BRACING SHALL NOT BE REMOVED UNTIL ALL FINAL CONNECTIONS HAVE BEEN COMPLETED IN ACCORDANCE WITH THE DRAWINGS AND MATERIALS HAVE ACHIEVED DESIGN STRENGTH.
- CONTRACTOR SHALL BE RESPONSIBLE FOR ALL SAFETY PRECAUTIONS AND THE METHODS, TECHNIQUES, SEQUENCES AND PROCEDURES REQUIRED TO PERFORM THE WORK.
- ALL MATERIALS SHALL BE NEW, UNO.
- ALL WORK SHALL BE PERFORMED IN STRICT ACCORDANCE WITH THE DRAWINGS, NOTES, AND MANUFACTURER RECOMMENDATIONS. IF THERE ARE ANY CONFLICTS BETWEEN THESE DOCUMENTS, THE ENGINEER SHALL BE CONTACTED FOR DIRECTION.
- THE CONTRACTOR SHALL CAREFULLY DECONSTRUCT EXISTING ELEMENTS AS NECESSARY TO ACCESS THE WORK AREAS. SUCH DECONSTRUCTION MAY INCLUDE, INTERIOR AND EXTERIOR FINISHES. ALL DECONSTRUCTION ELEMENTS SHALL BE RECONSTRUCTED TO MATCH THE ORIGINAL APPEARANCE AND MEET THE REQUIREMENTS OF THE INTERNATIONAL BUILDING CODE.
- ALL MOORAGE COVERS AND LIFTS SHALL BE FREESTANDING AND SHALL NOT BE ATTACHED TO THE DOCK, UNLESS NOTED OTHERWISE.

CODES AND STANDARDS

- ALL METHODS AND MATERIALS SHALL CONFORM TO THE INTERNATIONAL BUILDING CODE, 2018 EDITION.
- AMERICAN SOCIETY OF CIVIL ENGINEERS (ASCE) STANDARD 7-16 MINIMUM DESIGN LOADS FOR BUILDINGS AND OTHER STRUCTURES.
- WOOD WORK SHALL CONFORM TO THE NATIONAL DESIGN SPECIFICATION (NDS) 2018 EDITION.
- AMERICAN SOCIETY FOR TESTING AND MATERIALS, CURRENT EDITION

DESIGN CRITERIA

WIND DESIGN: WIND LOAD IS BASED ON ASCE 7 CHAPTER 29 WITH THE FOLLOWING FACTORS

EXPOSURE CATEGORY = D RISK CATEGORY = II
 $V_{3s} = 98\text{MPH}$ WIND IMPORTANCE FACTOR, $I_w = 1.0$

DESIGN VESSEL IS 30' LONG WITH AVERAGE FREEBOARD OF 11'-6"
 DESIGN VESSEL IS 60' LONG WITH AVERAGE FREEBOARD OF 14'

WAVE LOADS: $P = 328\text{ LBS}$

LIVE LOADS: LIVE LOAD = 40 PSF
 SNOW LOAD = 25 PSF

SEISMIC LOADS: DOCK PILING $R = 2.0$
 SEISMIC IMPORTANCE = 1.0
 $SD_1 = 0.595g$

STRUCTURAL STEEL

- ALL MISCELLANEOUS STEEL SHAPES AND PLATES, EXCEPT AS NOTED BELOW, SHALL CONFORM TO ASTM 36.
- ALL WF SHAPES SHALL CONFORM TO ASTM A992, $F_y = 50\text{ KSI}$
- ALL PILES SHALL CONFORM TO ASTM A252 GRADE 3, $F_y = 45\text{ KSI}$
- ALL BOLTS SHALL BE ASTM A307, UNO.
- ALL NUTS SHALL BE ASTM A563, UNO.
- ALL WASHERS SHALL BE ASTM F436, UNO.
- ALL THREADED RODS SHALL CONFORM TO ASTM F1554, GRADE 36.
- ALL STEEL MEMBERS AND FASTENERS THAT ARE NOT EPOXY COATED SHALL BE HOT DIPPED GALVANIZED IN ACCORDANCE WITH ASTM A153 AS APPLICABLE.

WELDING

- ALL WELDING SHALL BE PERFORMED BY WELDERS QUALIFIED FOR THE WELD AND POSITION SHOWN IN ACCORDANCE WITH AWS AND HAVING CURRENT CERTIFICATION FROM WABO.
- ALL WELDS SHALL BE PERFORMED WITH PROCEDURES PREQUALIFIED OR QUALIFIED IN ACCORDANCE WITH AWS D1.1.
- THE WELDS SHOWN ARE FOR THE FINAL CONNECTIONS, FIELD WELD SYMBOLS ARE SHOWN WHERE FIELD WELDS ARE REQUIRED BY THE STRUCTURAL DESIGN. THE CONTRACTOR IS RESPONSIBLE FOR DETERMINING IF A WELD SHOULD BE SHOP OR FIELD WELDED IN ORDER TO FACILITATE THE STRUCTURAL STEEL ERECTION.
- WELDING ELECTRODES SHALL BE 70 KSI STRENGTH AND SHALL BE "LOW-HYDROGEN ELECTRODES."

WOOD

- EACH PIECE OF LUMBER SHALL BEAR A STAMP INDICATING A GRADE MARK OF THE WEST COAST LUMBER INSPECTION BUREAU (WCLIB), WESTERN WOOD PRODUCTS ASSOCIATION (WWPA), OR OTHER AGENCY ACCREDITED BY THE AMERICAN STANDARD COMMITTEE (ALSC).
- DIMENSION LUMBER SHALL BE P.T. DOUG-FIR NO 2 OR BETTER, UNLESS NOTED OTHERWISE.
- STRUCTURAL GLUED LAMINATED TIMBER SHALL BE ALASKAN CEDAR AC.AC 20F-V12.
- WOOD SHALL BE SEASONED DRY WITH A MAXIMUM MOISTURE CONTENT OF 19%.
- PRESERVATIVE TREATED WOOD SHALL CONFORM TO THE AMERICAN WOOD PROTECTION ASSOCIATION (AWPA) UC4A. ALL WOOD SHALL BEAR A TREATMENT IDENTIFICATION MARK BY THE CERTIFYING AGENCY.
- ALL BOLT HOLES IN WOOD MEMBERS SHALL BE A MINIMUM OF 1/32" TO MAXIMUM OF 1/16" LARGER THAN THE BOLT DIAMETER. PROVIDE PLATE WASHERS WHERE NUTS, BEAR ON WOOD. CUT WASHERS SHALL MEASURE 2 1/4" x 3/16" THICK.

GRATING

- DECK GRATING SHALL BE SUNWALK 90 SERIES OR APPROVED EQUAL.

ABBREVIATIONS

⊙	AT
AWS	AMERICAN WELDING SOCIETY
CL	CENTER LINE
CLR	CLEAR
COL	COLUMN
CONT.	CONTINUOUS
DF	DOUG FIR
EA	EACH
EX OR (E)	EXISTING
GLB	GLULAM BEAM
LLH	LONG LEG HORIZONTAL
MIN	MINIMUM
MNFR	MANUFACTURER
OC	ON CENTER
OPP	OPPOSITE
PL	PLATE
PSI	POUNDS PER SQUARE INCH
PSF	POUNDS PER SQUARE FOOT
P.T.	PRESERVATIVE TREATED
SF	SQUARE FOOT
REF	REFERENCE
SIM	SIMILAR
SS	STAINLESS STEEL
t	THICK
TYP	TYPICAL
UNO	UNLESS NOTED OTHERWISE
VF	VERIFY IN FIELD
WABO	WASHINGTON ASSOCIATION OF BUILDING OFFICIALS
WF	WIDE FLANGE
W/	WITH



Seaborn Pile Driving
 1080 W Ewing St
 Seattle, WA 98119

Office: 206-236-1700 ext. 5
www.seabornpiledriving.com

Scope of Work: We propose to install a 338 sqft moorage cover.

County: King County
 Location: Lake Washington

Applicant: Jain Residence
 8315 Overlake Dr West
 Medina, WA 98039

Datum: CORPS OF ENGINEERS 1919
 SW Quarter Of Section 24, Township 14, Range 05

Adjacent Owners:
 NICO SEBASTIAN LLC
 8305 OVERLAKE DR W 98039

MEDINA CONCORD LLC
 8335 OVERLAKE DR W

Created: 07/07/23

Last Updated: 1/9/2024 6:47 am Leymar

SHEET
10.0

FRAMING PLAN

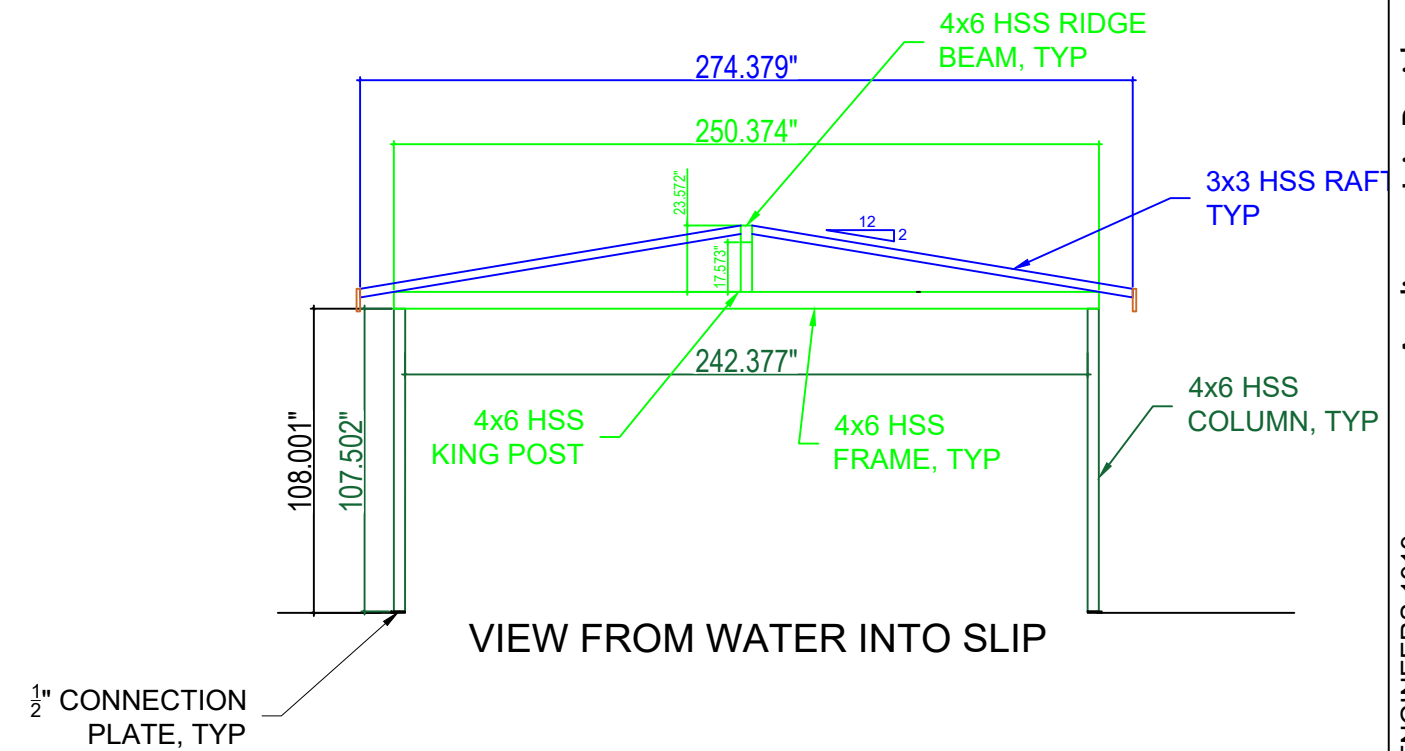
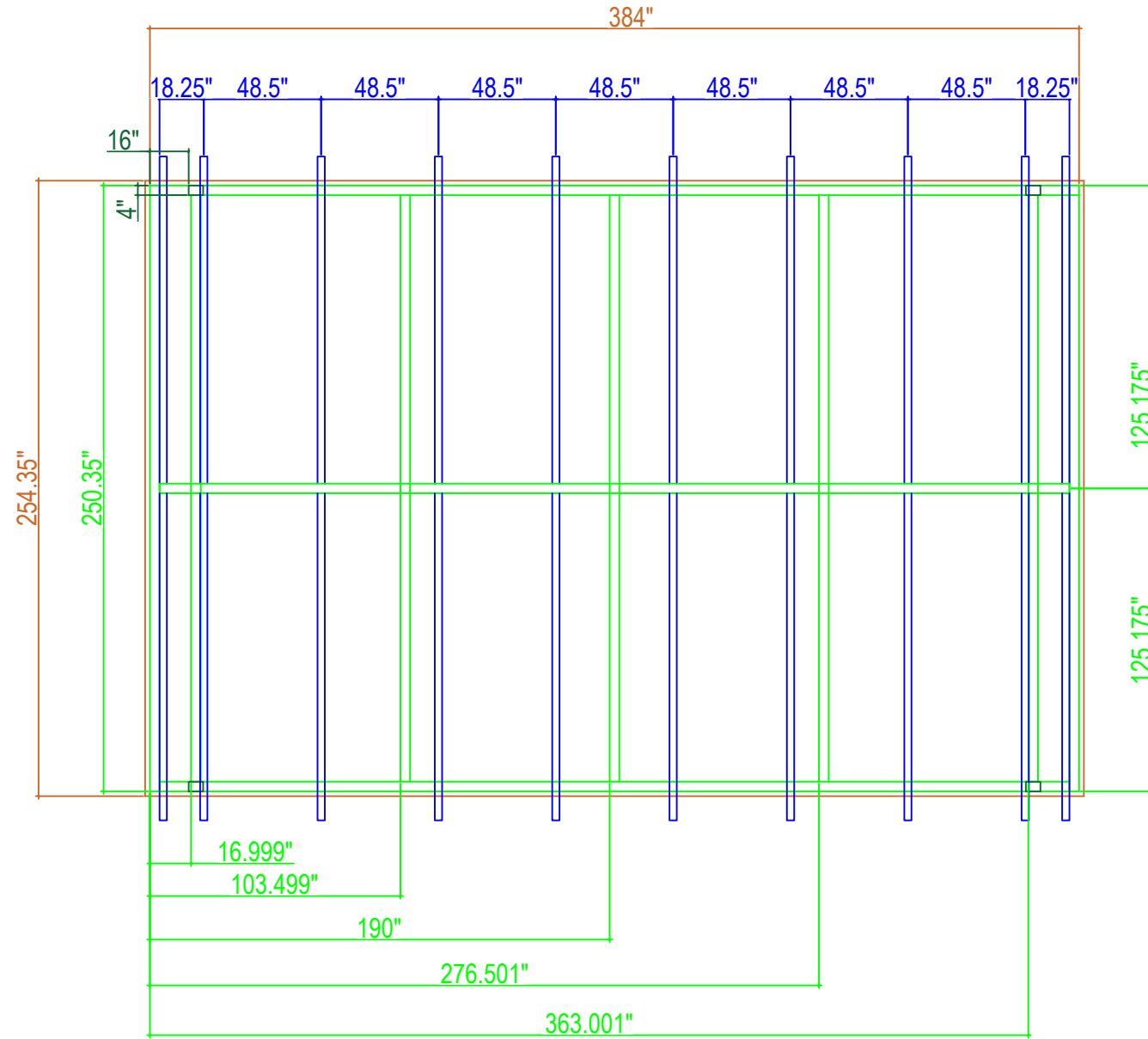

County: King County
 Location: Lake Washington

Applicant: Jain Residence
 8315 Overlake Dr West
 Medina, WA 98039

Datum: CORPS OF ENGINEERS 1919
 SW Quarter Of Section 24, Township 14, Range 05

Adjacent Owners:
 NICO SEBASTIAN LLC
 8305 OVERLAKE DR W 98039

MEDINA CONCORD LLC
 8335 OVERLAKE DR W

Created: 07/07/23
 Last Updated: 1/9/2024 6:47 am Leymar



Seaborn Pile Driving
 1080 W Ewing St
 Seattle, WA 98119

Office: 206-236-1700 ext. 5
www.seabornpiledriving.com

Scope of Work: We propose to install a 338 sqft moorage cover.

SHEET
11.0

DETAILS - REPAIR

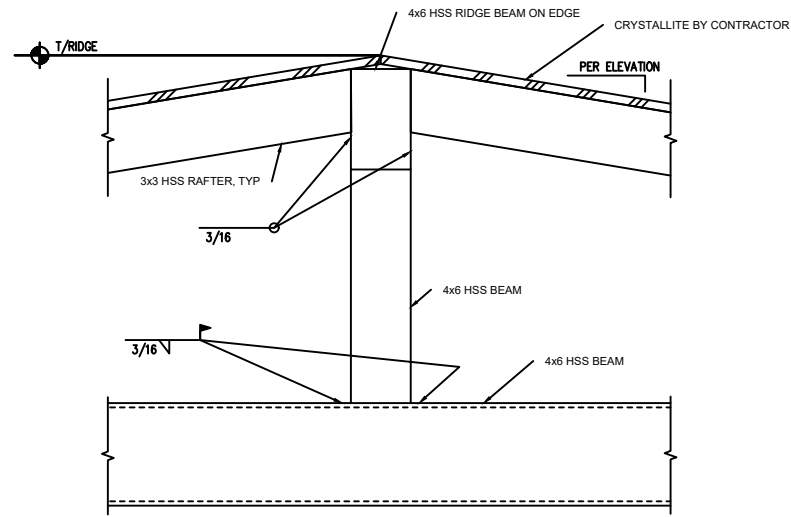

S1 RIDGE BEAM FRAMING AT SUPPORT
SCALE: 1" = 1"

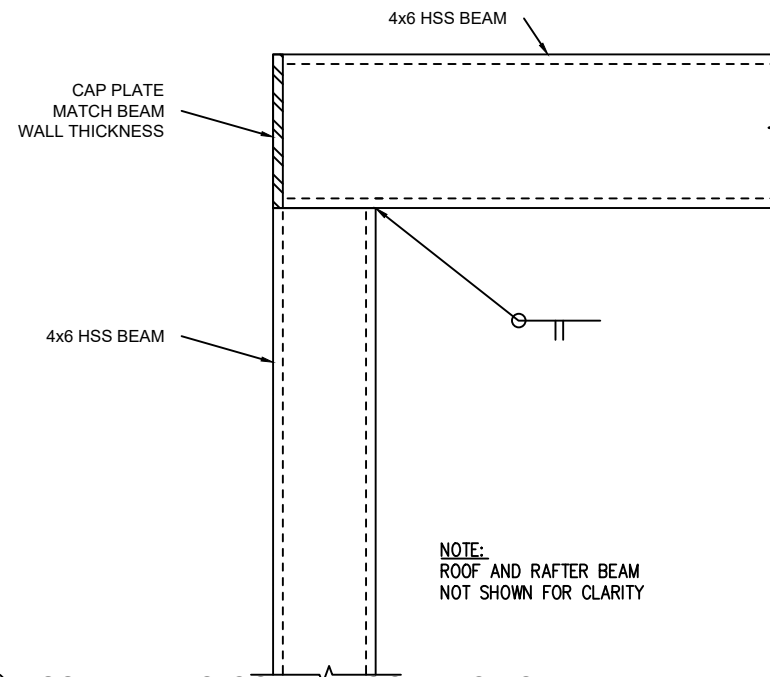

S2 HSS BEAM-TO-COLUMN CONNECTION
SCALE: 1-1/2" = 1"

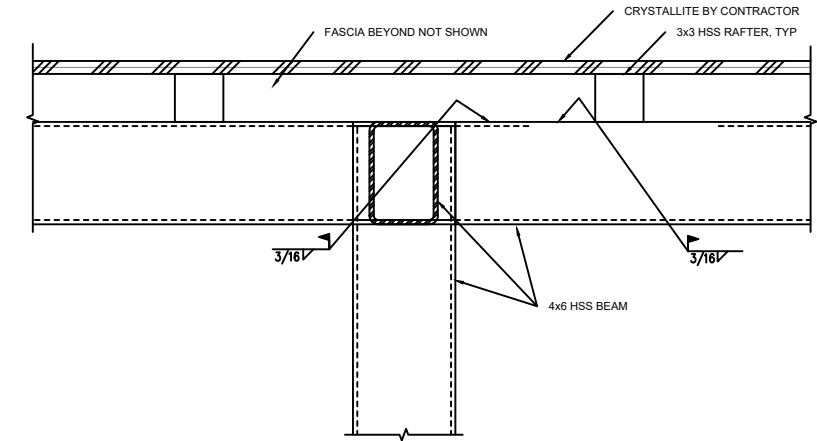

S3 RAFTERS TO BEAM-TO-COLUMN
SCALE: 1" = 1"

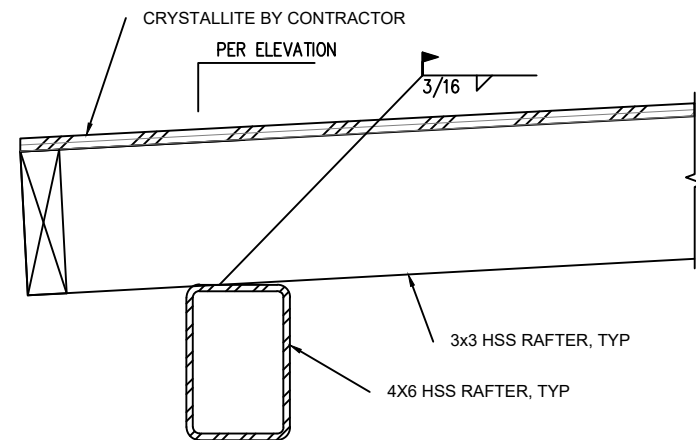

S4 RAFTER-TO-BEAM CONNECTION
SCALE: 1-1/2" = 1"

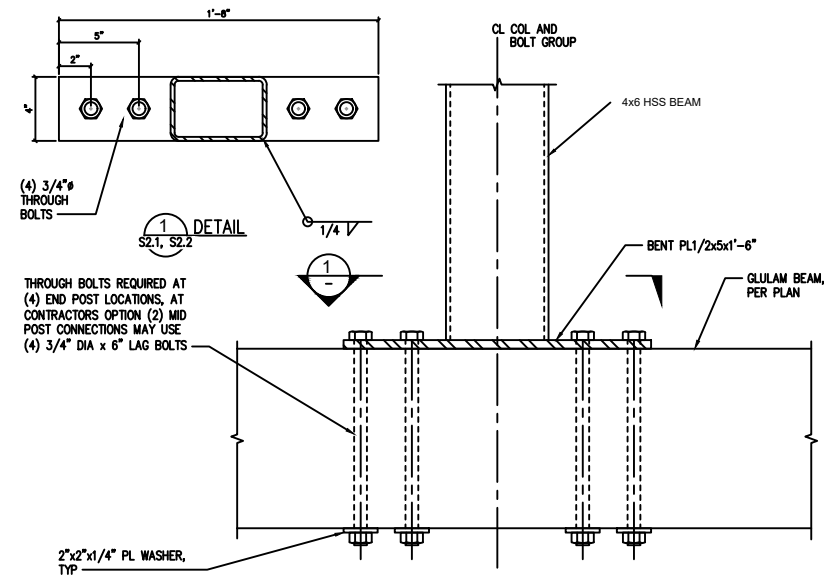

S5 HSS TO EXISTING DOCK GLB
SCALE: 1" = 1"

S6 TYPICAL ROOF RAFTER AT BEAM
SCALE: 1" = 1"



Seaborn Pile Driving
1080 W Ewing St
Seattle, WA 98119

Office: 206-236-1700 ext. 5
www.seabornpiledriving.com

Scope of Work: We propose to install a 338 sqft moorage cover.

County: King County
Location: Lake Washington

Applicant: Jain Residence
8315 Overlake Dr West
Medina, WA 98039

Datum: CORPS OF ENGINEERS 1919
SW Quarter Of Section 24, Township 14, Range 05

Adjacent Owners:
NICO SEBASTIAN LLC
8305 OVERLAKE DR W 98039

MEDINA CONCORD LLC
8335 OVERLAKE DR W

Created: 07/07/23

Last Updated: 1/9/2024 6:47 am Leymar

SHEET
12.0