

Attachment E  
Example 1

25'-0" MAX HEIGHT

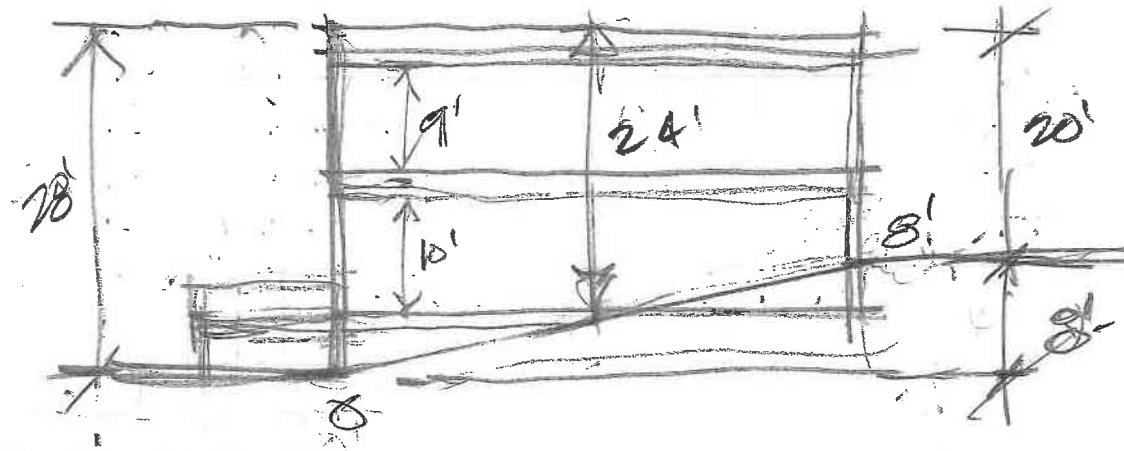

Attachment E  
Example 2

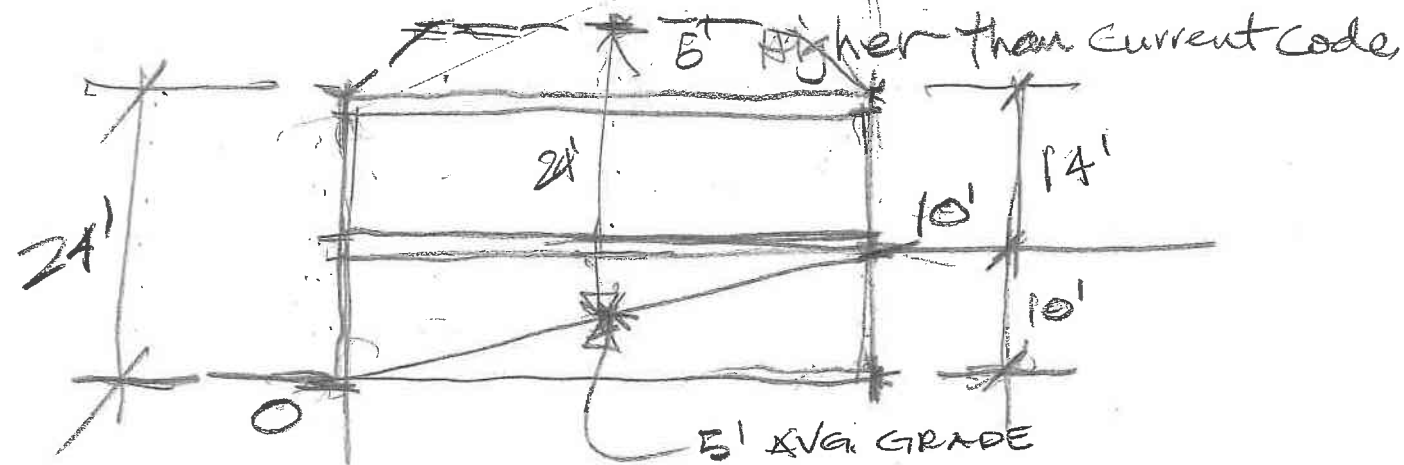
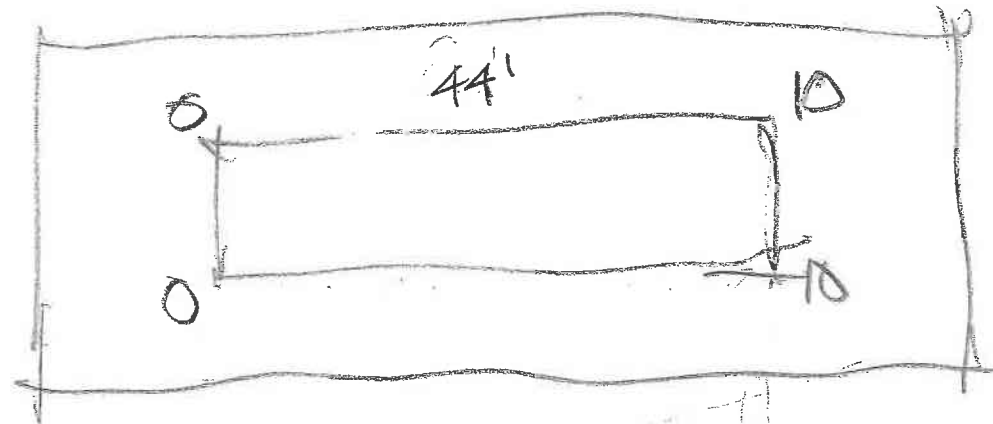
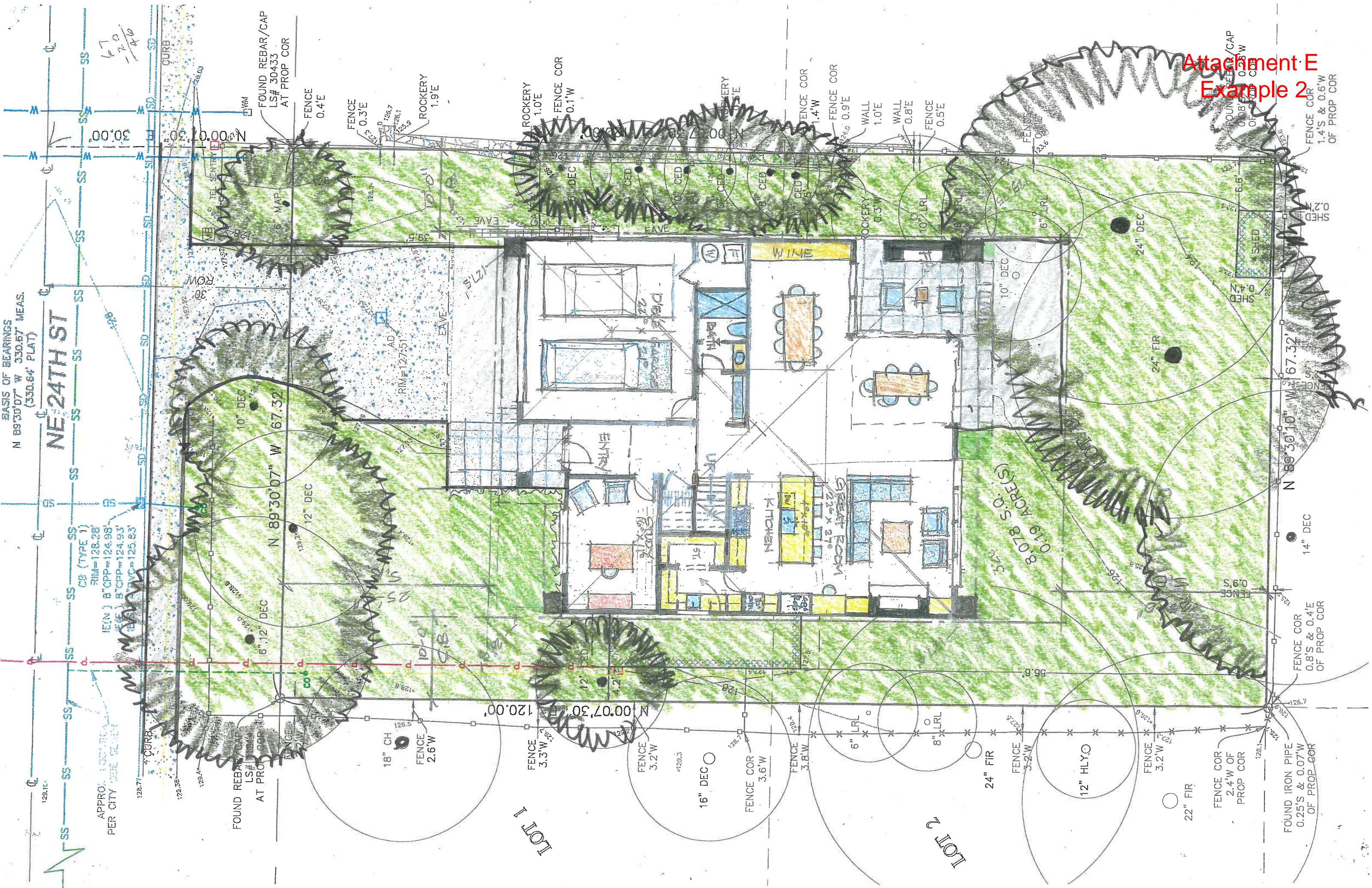

BASIS OF BEARINGS  
N 89°30'07" W 330.67' MEAS.  
(330.64' PLAT)

NE 24TH ST

CB (TYPE 1)  
RIM=128.28  
8" CPP=124.98  
5" CPP=124.93  
5" RVC=125.83

APPROX. 100% DRAINAGE  
PER CITY SIDE DRAIN

FOUND REBAR/CAP  
LS# 30433  
AT PROP COR

LOT 1

LOT 2

FOUND IRON PIPE  
0.25'S & 0.07'W  
OF PROP COR

FENCE COR  
0.8'S & 0.4'E  
OF PROP COR

N 89°30'10" W 67.32'

FENCE COR  
1.4'S & 0.6'W  
OF PROP COR

8,078 S.O. ACRES(S)  
0.19 ACRES(S)

30.00'

N 00°00'00" E 30.00'

FOUND REBAR/CAP  
LS# 30433  
AT PROP COR

FOUND REBAR/CAP  
LS# 30433  
AT PROP COR

FOUND REBAR/CAP  
LS# 30433  
AT PROP COR

FOUND REBAR/CAP  
LS# 30433  
AT PROP COR

FOUND REBAR/CAP  
LS# 30433  
AT PROP COR

FENCE 0.4'E  
FENCE 0.3'E  
ROCKERY 1.9'E

ROCKERY 1.0'E  
FENCE COR 0.1'W  
ROCKERY 0.3'E

ROCKERY 0.3'W  
WALL 1.0'E  
WALL 0.8'E  
FENCE 0.5'E

ROCKERY 0.3'W  
WALL 1.0'E  
WALL 0.8'E  
FENCE 0.5'E

ROCKERY 0.3'W  
WALL 1.0'E  
WALL 0.8'E  
FENCE 0.5'E

ROCKERY 0.3'W  
WALL 1.0'E  
WALL 0.8'E  
FENCE 0.5'E

ROCKERY 0.3'W  
WALL 1.0'E  
WALL 0.8'E  
FENCE 0.5'E

ROCKERY 0.3'W  
WALL 1.0'E  
WALL 0.8'E  
FENCE 0.5'E

ROCKERY 0.3'W  
WALL 1.0'E  
WALL 0.8'E  
FENCE 0.5'E

ROCKERY 0.3'W  
WALL 1.0'E  
WALL 0.8'E  
FENCE 0.5'E

ROCKERY 0.3'W  
WALL 1.0'E  
WALL 0.8'E  
FENCE 0.5'E

ROCKERY 0.3'W  
WALL 1.0'E  
WALL 0.8'E  
FENCE 0.5'E

ROCKERY 0.3'W  
WALL 1.0'E  
WALL 0.8'E  
FENCE 0.5'E

ROCKERY 0.3'W  
WALL 1.0'E  
WALL 0.8'E  
FENCE 0.5'E

ROCKERY 0.3'W  
WALL 1.0'E  
WALL 0.8'E  
FENCE 0.5'E

ROCKERY 0.3'W  
WALL 1.0'E  
WALL 0.8'E  
FENCE 0.5'E

ROCKERY 0.3'W  
WALL 1.0'E  
WALL 0.8'E  
FENCE 0.5'E

ROCKERY 0.3'W  
WALL 1.0'E  
WALL 0.8'E  
FENCE 0.5'E

ROCKERY 0.3'W  
WALL 1.0'E  
WALL 0.8'E  
FENCE 0.5'E

ROCKERY 0.3'W  
WALL 1.0'E  
WALL 0.8'E  
FENCE 0.5'E

ROCKERY 0.3'W  
WALL 1.0'E  
WALL 0.8'E  
FENCE 0.5'E

ROCKERY 0.3'W  
WALL 1.0'E  
WALL 0.8'E  
FENCE 0.5'E

ROCKERY 0.3'W  
WALL 1.0'E  
WALL 0.8'E  
FENCE 0.5'E

ROCKERY 0.3'W  
WALL 1.0'E  
WALL 0.8'E  
FENCE 0.5'E

ROCKERY 0.3'W  
WALL 1.0'E  
WALL 0.8'E  
FENCE 0.5'E

ROCKERY 0.3'W  
WALL 1.0'E  
WALL 0.8'E  
FENCE 0.5'E

ROCKERY 0.3'W  
WALL 1.0'E  
WALL 0.8'E  
FENCE 0.5'E

ROCKERY 0.3'W  
WALL 1.0'E  
WALL 0.8'E  
FENCE 0.5'E

ROCKERY 0.3'W  
WALL 1.0'E  
WALL 0.8'E  
FENCE 0.5'E

ROCKERY 0.3'W  
WALL 1.0'E  
WALL 0.8'E  
FENCE 0.5'E

ROCKERY 0.3'W  
WALL 1.0'E  
WALL 0.8'E  
FENCE 0.5'E

ROCKERY 0.3'W  
WALL 1.0'E  
WALL 0.8'E  
FENCE 0.5'E

ROCKERY 0.3'W  
WALL 1.0'E  
WALL 0.8'E  
FENCE 0.5'E

ROCKERY 0.3'W  
WALL 1.0'E  
WALL 0.8'E  
FENCE 0.5'E

ROCKERY 0.3'W  
WALL 1.0'E  
WALL 0.8'E  
FENCE 0.5'E

ROCKERY 0.3'W  
WALL 1.0'E  
WALL 0.8'E  
FENCE 0.5'E

ROCKERY 0.3'W  
WALL 1.0'E  
WALL 0.8'E  
FENCE 0.5'E

ROCKERY 0.3'W  
WALL 1.0'E  
WALL 0.8'E  
FENCE 0.5'E

ROCKERY 0.3'W  
WALL 1.0'E  
WALL 0.8'E  
FENCE 0.5'E

ROCKERY 0.3'W  
WALL 1.0'E  
WALL 0.8'E  
FENCE 0.5'E

ROCKERY 0.3'W  
WALL 1.0'E  
WALL 0.8'E  
FENCE 0.5'E

ROCKERY 0.3'W  
WALL 1.0'E  
WALL 0.8'E  
FENCE 0.5'E



**SLOPED ROOF OPTION**

SC: 1/8" = 1'-0"

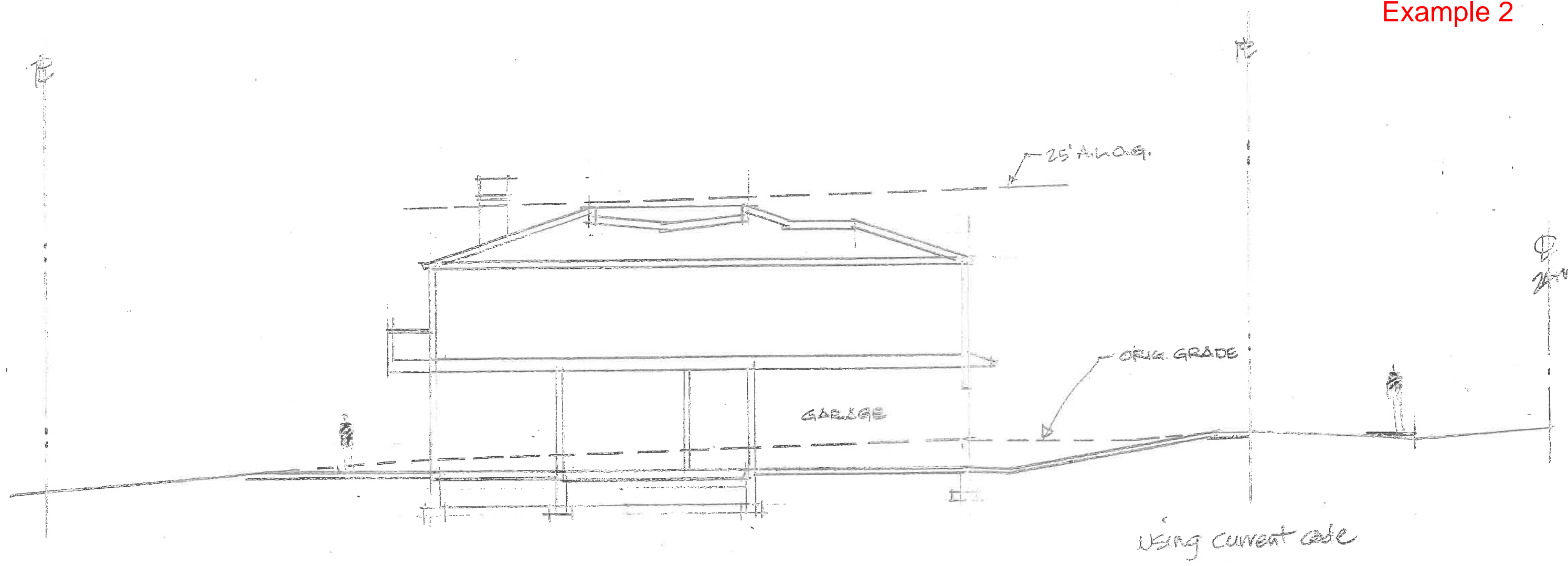

**SLOPED ROOF OPTION SECTION**

SC: 1" = 10'-0"

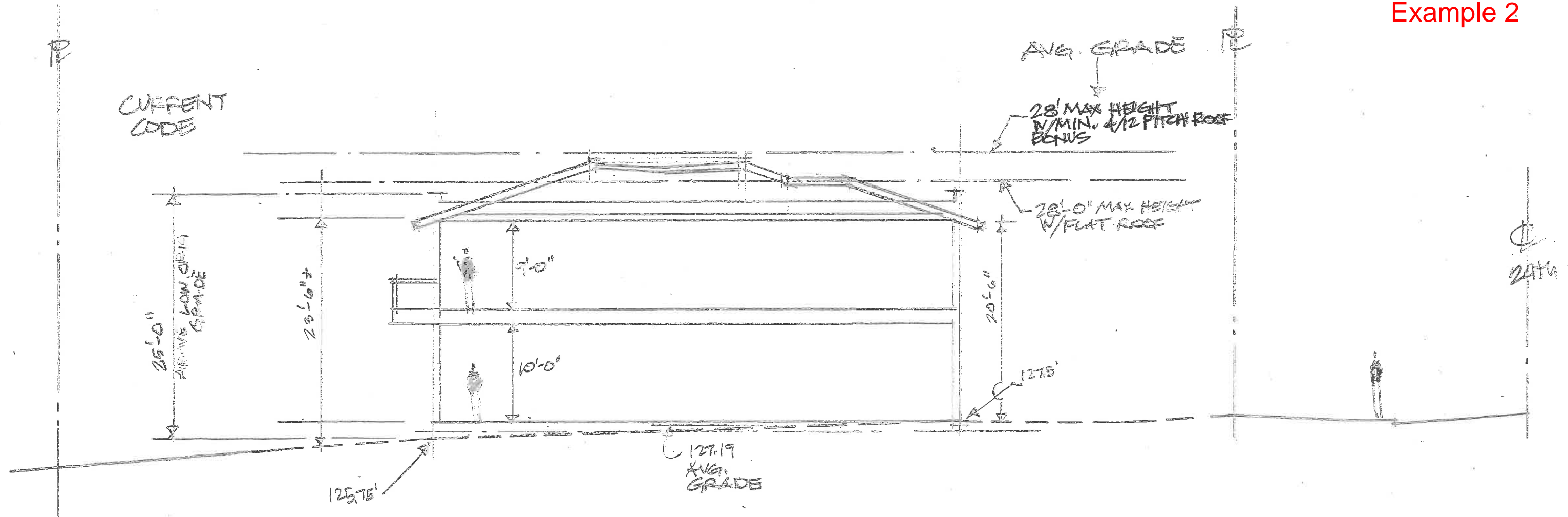

AVG. 127.1875'  
GRADE

**SLOPED ROOF OPTION SECTION  
USING AVERAGE GRADE FOR ROOF HEIGHT**

SC: 1" = 10'-0"

1" = 10'-0"



FLAT ROOF OPTION

SC: 1/8" = 1'-0"

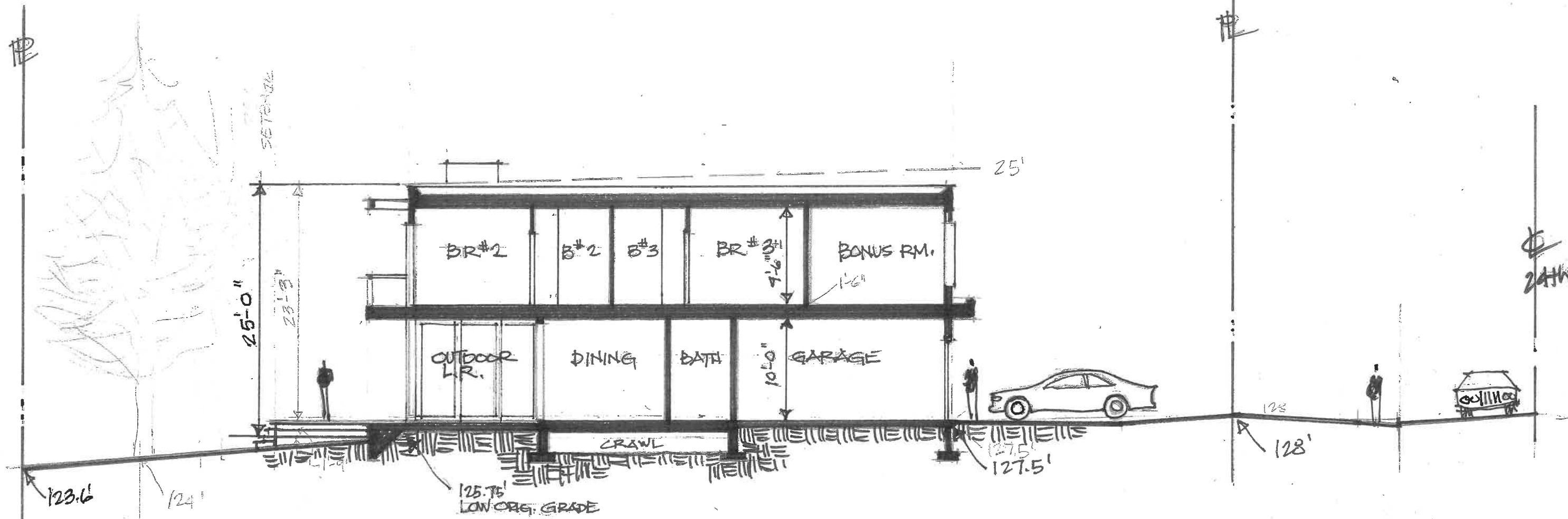

FLAT ROOF OPTION SECTION

SC: 1" = 10'-0"

Attachment E  
Example 3

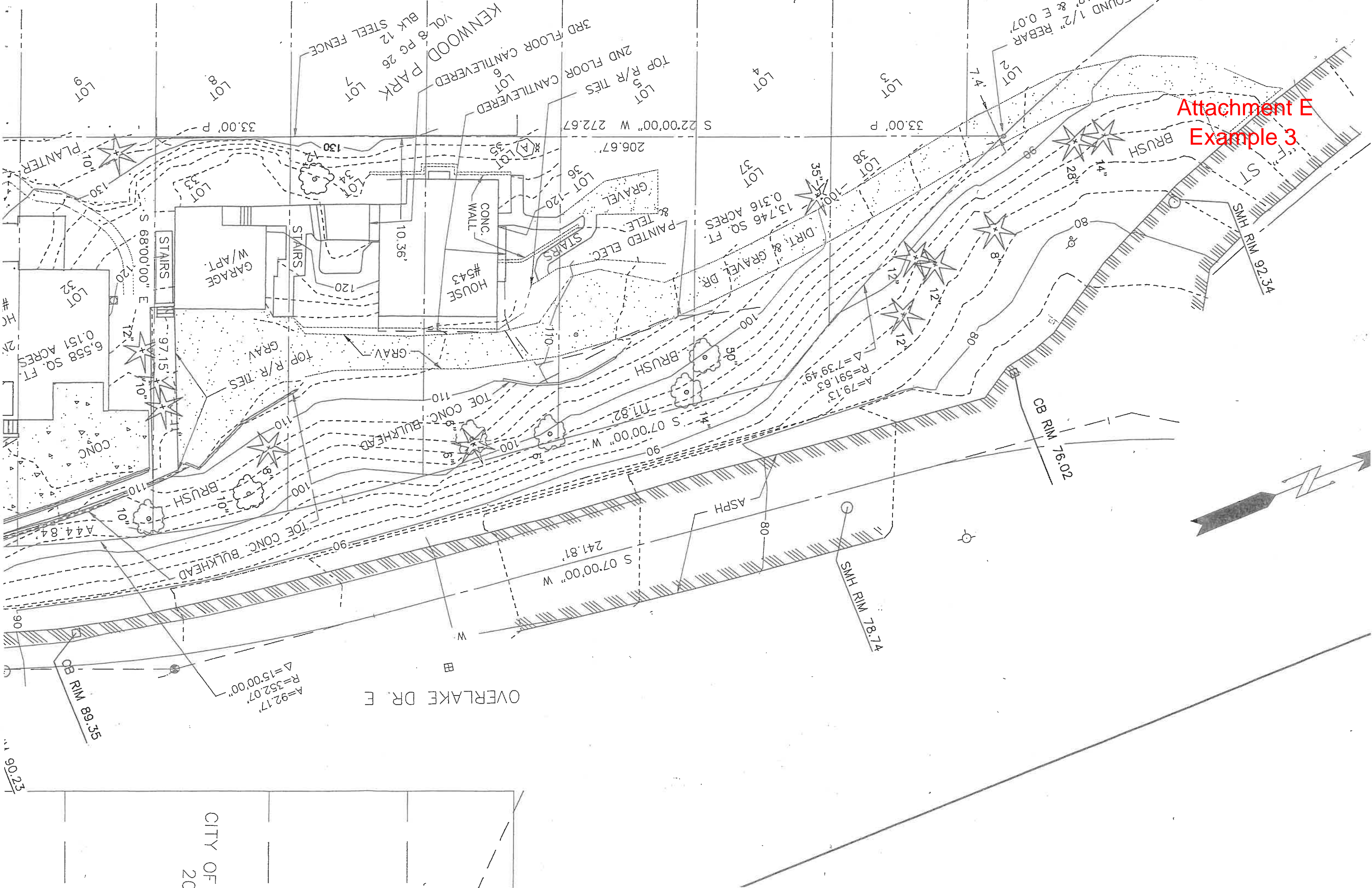



Attachment E  
Example 3

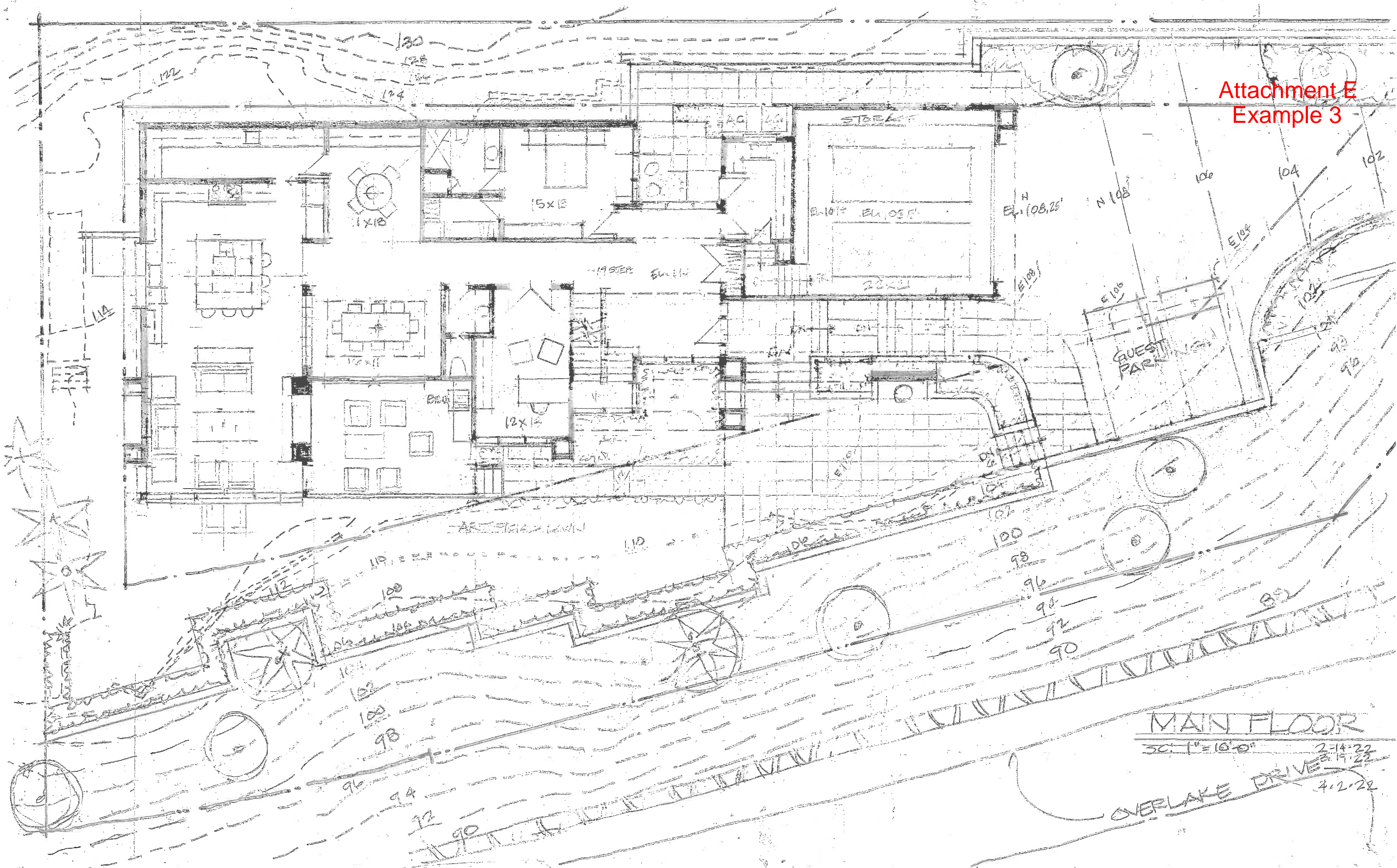

Attachment E  
Example 3

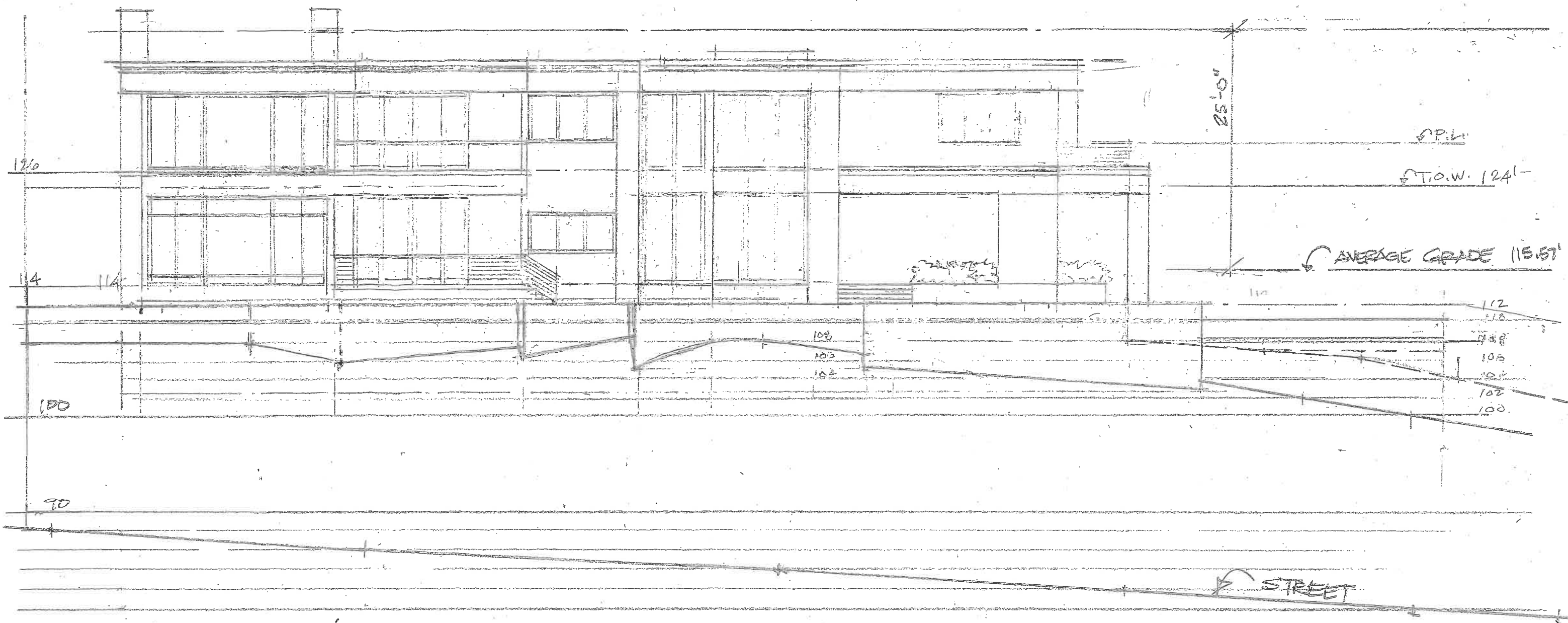

Attachment E  
Example 3

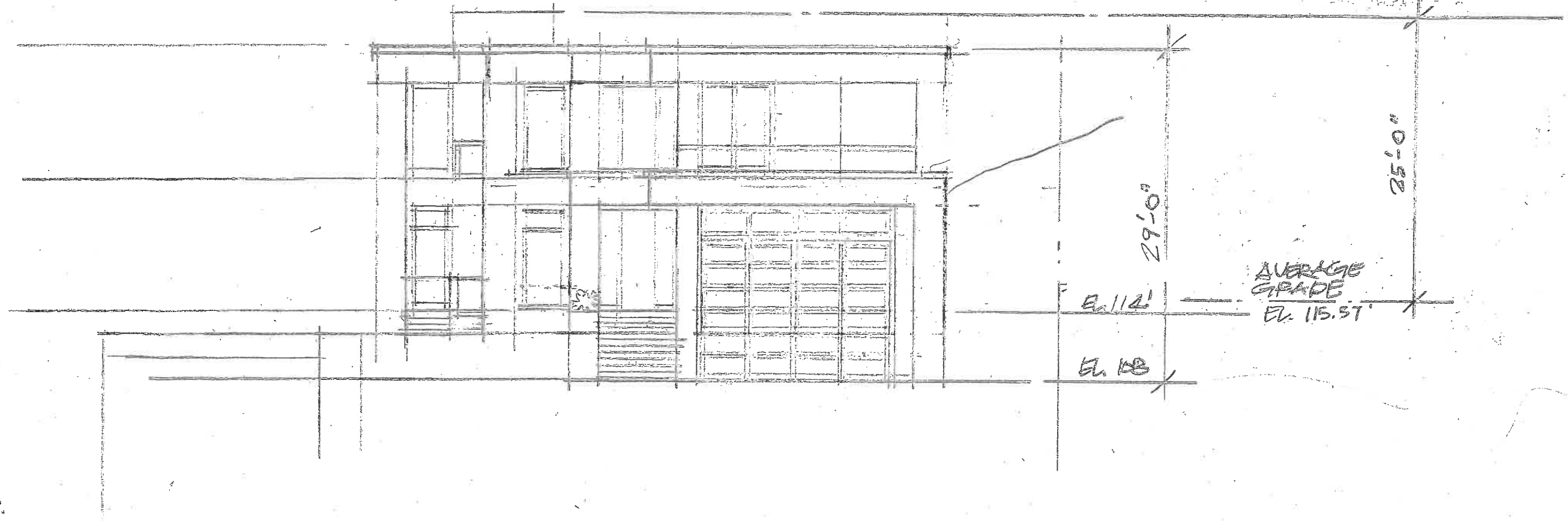

Attachment E  
Example 3

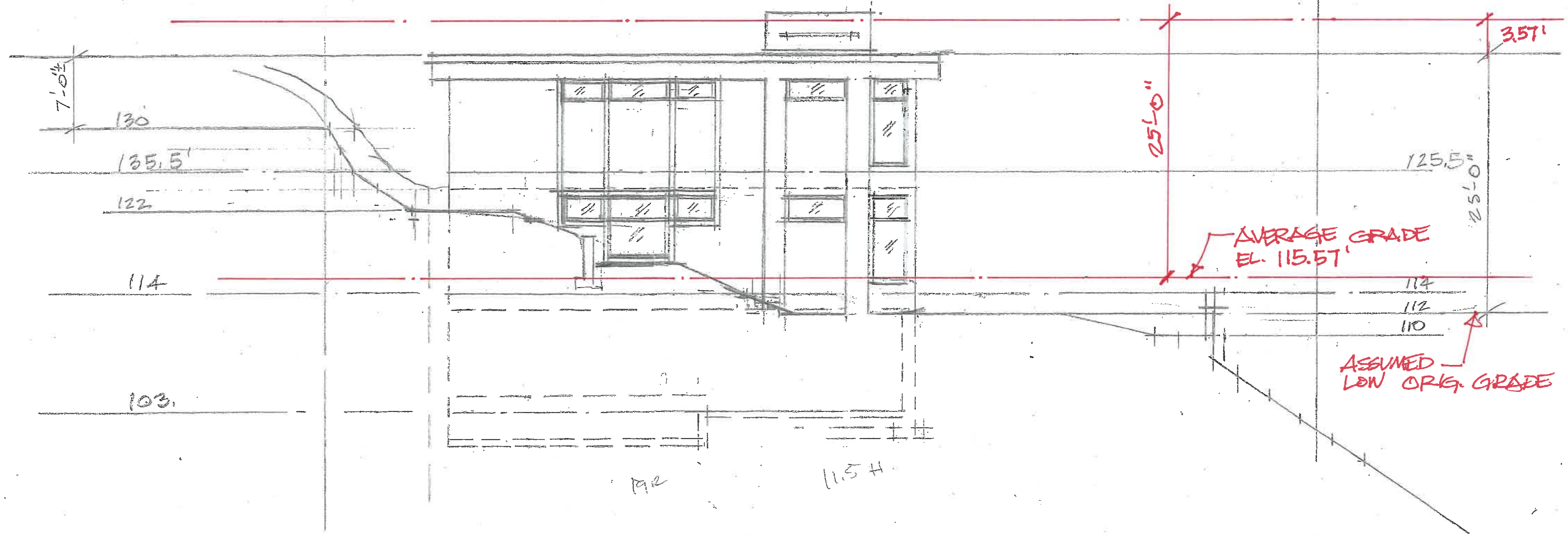

Attachment E  
Example 3

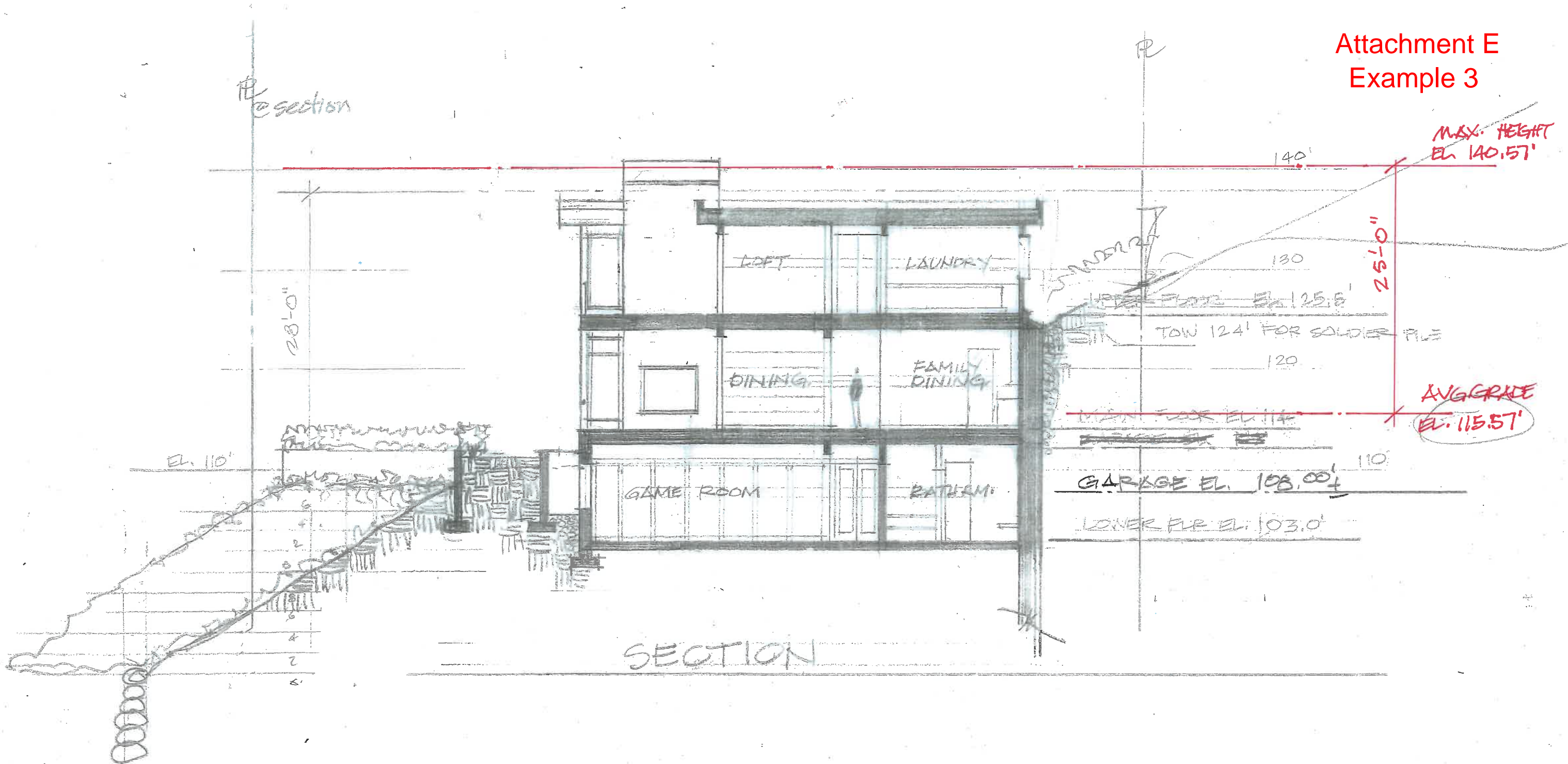

section

SECTION

AVG GRADE  
EL. 115.57'